



US00D873357S

(12) **United States Design Patent**
Paquette

(10) **Patent No.:** **US D873,357 S**
(45) **Date of Patent:** **** Jan. 21, 2020**

(54) **TURF ACCESSORY PLACEMENT DEVICE**

(71) Applicant: **Normand G. Paquette**, Dracut, MA
(US)

(72) Inventor: **Normand G. Paquette**, Dracut, MA
(US)

(**) Term: **15 Years**

(21) Appl. No.: **29/654,578**

(22) Filed: **Jun. 26, 2018**

(51) **LOC (12) Cl.** **21-02**

(52) **U.S. Cl.**
USPC **D21/706**

(58) **Field of Classification Search**
USPC D21/789, 791, 698, 706; D10/46, 122,
D10/103, 65, 70-74; D19/155
CPC A63C 19/00; A63C 19/02; A63C 19/06;
A63C 19/062; A63C 19/065; A63C
19/08; A63C 2019/067

See application file for complete search history.

(56) **References Cited**

U.S. PATENT DOCUMENTS

D83,502 S *	3/1931	Carter	D21/790
2,025,571 A	11/1935	Pick		
2,079,506 A	5/1937	Jenks		
2,497,506 A	2/1950	McCaskill		
2,592,713 A *	4/1952	Koch	A63B 63/00 473/182
3,763,515 A	10/1973	Voss		
D292,059 S	9/1987	Hartfield		
D332,817 S *	1/1993	Mullen	D21/782
5,186,119 A *	2/1993	Hlavin	A63C 19/062 116/201
D336,618 S *	6/1993	Smith	D10/65
5,277,425 A	1/1994	Petriano, Sr.		
5,492,294 A *	2/1996	Haeussler	E01C 19/008 248/156
D372,289 S *	7/1996	Whittaker	D21/700

5,813,471 A	9/1998	Ramsey		
5,916,049 A *	6/1999	Wagner	A63C 19/062 473/490
5,954,590 A *	9/1999	Nixey	A63B 63/00 473/171
6,010,416 A *	1/2000	Frederick	A63C 19/04 473/490
D471,612 S	3/2003	Chandler		
D506,793 S *	6/2005	Ferrer	D21/706
6,948,689 B2 *	9/2005	Kenney	A63C 19/062 248/218.4
D607,526 S *	1/2010	Hofwegen	D21/790
7,935,007 B1	5/2011	Gawryla		

(Continued)

Primary Examiner — Mitchell I. Siegel

(74) *Attorney, Agent, or Firm* — Hsuanyeh Law Group,
PC

(57) **CLAIM**

The ornamental design for the “turf accessory placement device”, as shown and described in the attached drawings and specification.

DESCRIPTION

FIG. 1. is a front perspective view of the turf accessory placement device showing my new design;
FIG. 2. is a rear perspective view of my turf accessory placement device as shown in FIG. 1;
FIG. 3. is a front elevational view of my turf accessory placement device as shown in FIG. 1;
FIG. 4. is a rear elevational view of my turf accessory placement device as shown in FIG. 1;
FIG. 5. is a right side elevational view of my turf accessory placement device as shown in FIG. 1;
FIG. 6. is a left side elevational view of my turf accessory placement device as shown in FIG. 1;
FIG. 7. is a top plan view of my turf accessory placement device as shown in FIG. 1; and,
FIG. 8. is a bottom plan view of my turf accessory placement device as shown in FIG. 1.

1 Claim, 6 Drawing Sheets

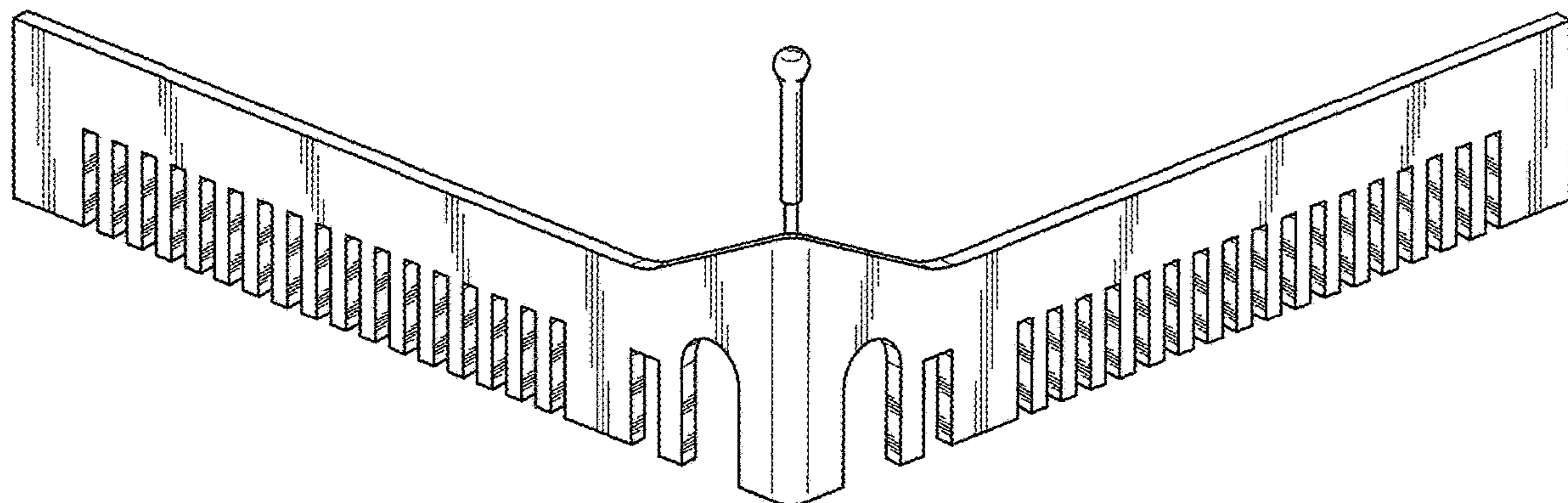

(56)

References Cited

U.S. PATENT DOCUMENTS

8,029,380 B1 * 10/2011 Johansen A63B 69/3676
473/257
2005/0079921 A1 * 4/2005 Brayton A63B 67/02
473/174
2007/0032317 A1 * 2/2007 Frederick A63C 19/065
473/490
2009/0197710 A1 * 8/2009 Ronda A63B 71/0605
473/490
2009/0233739 A1 * 9/2009 Minarovic A63C 19/08
473/490
2014/0060870 A1 3/2014 Scarpati

* cited by examiner

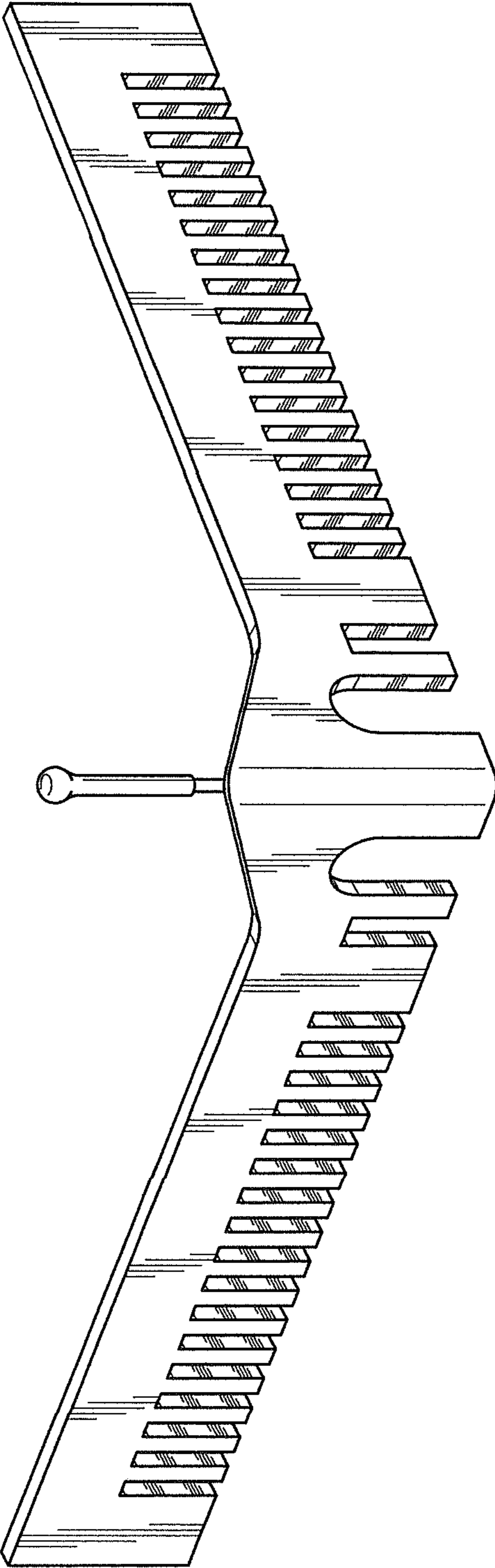

FIG. 1

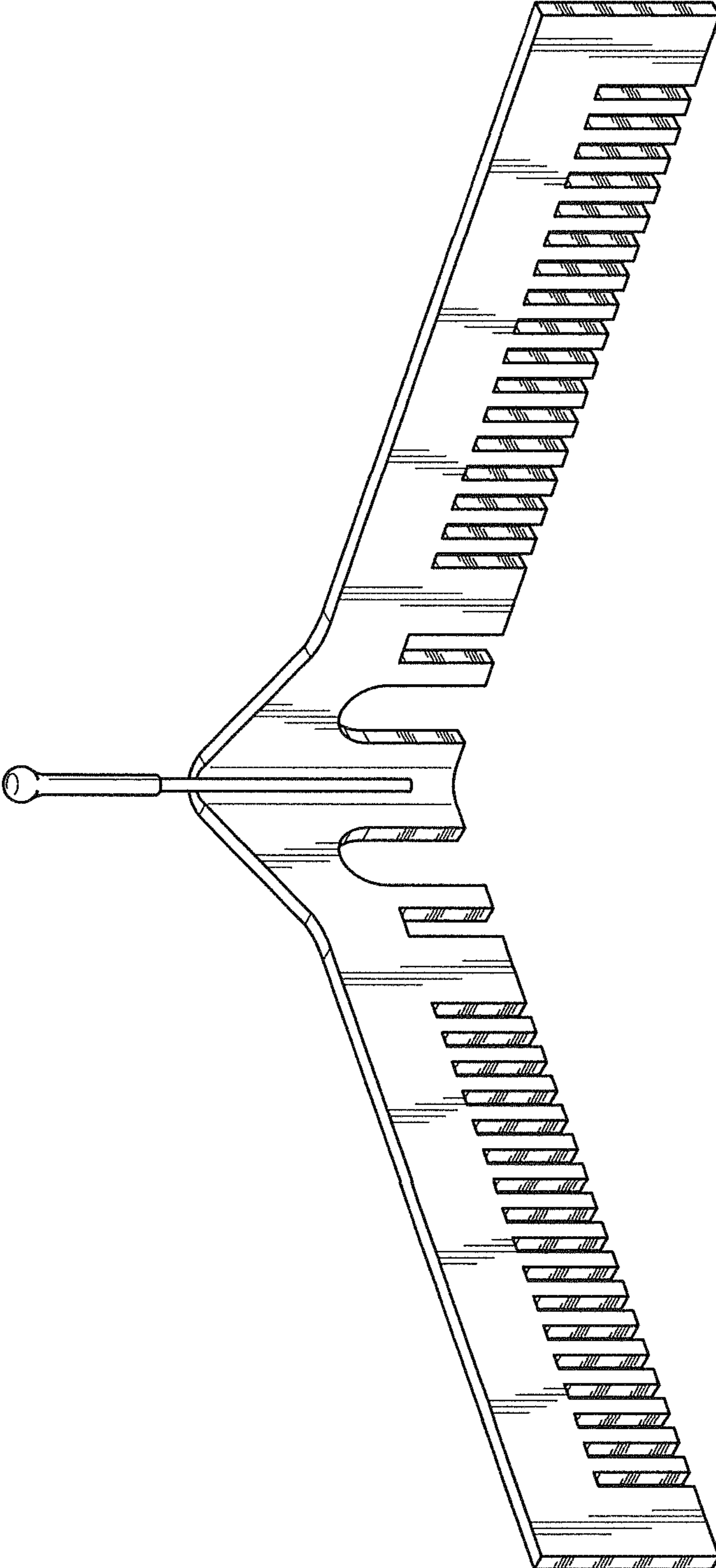

FIG. 2

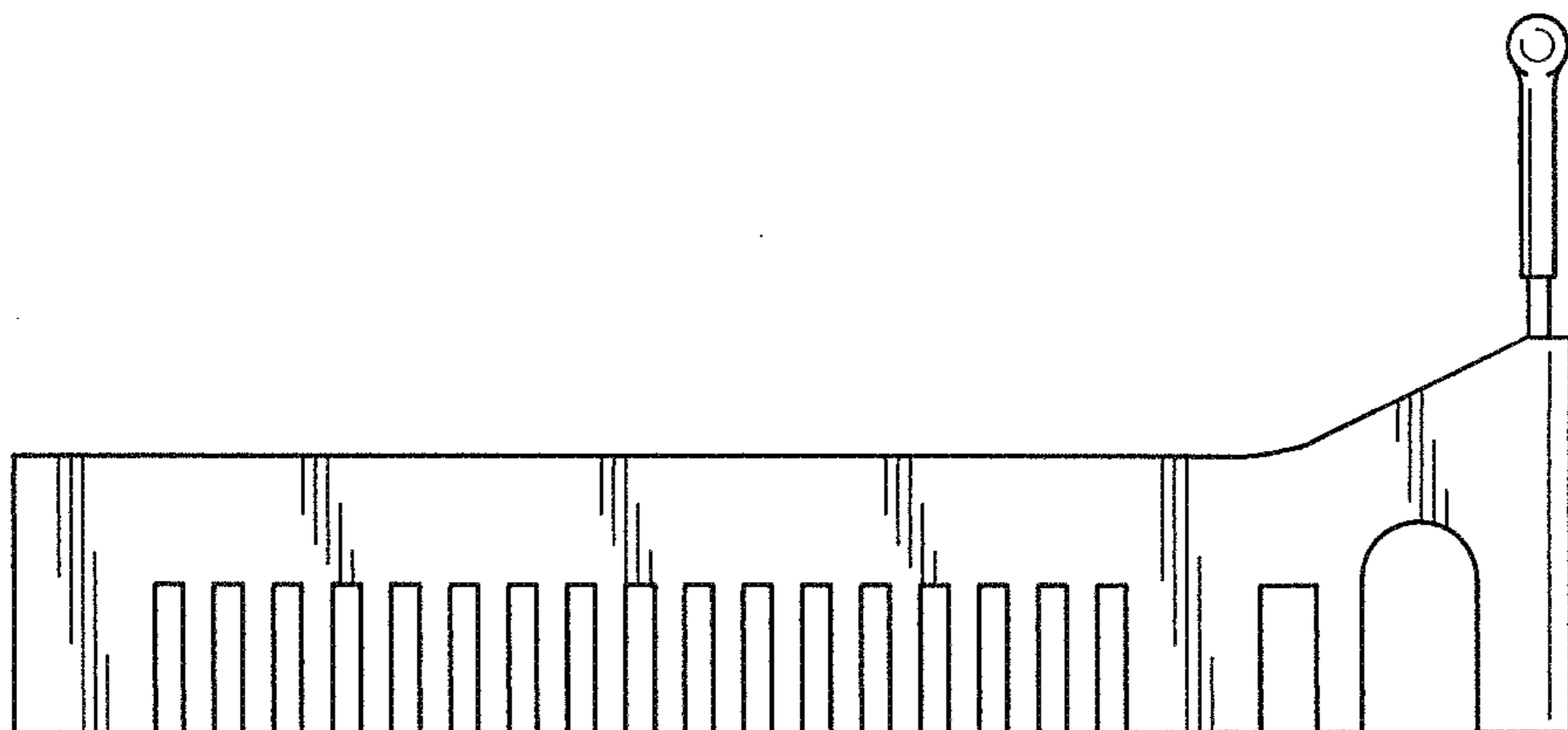

FIG. 3

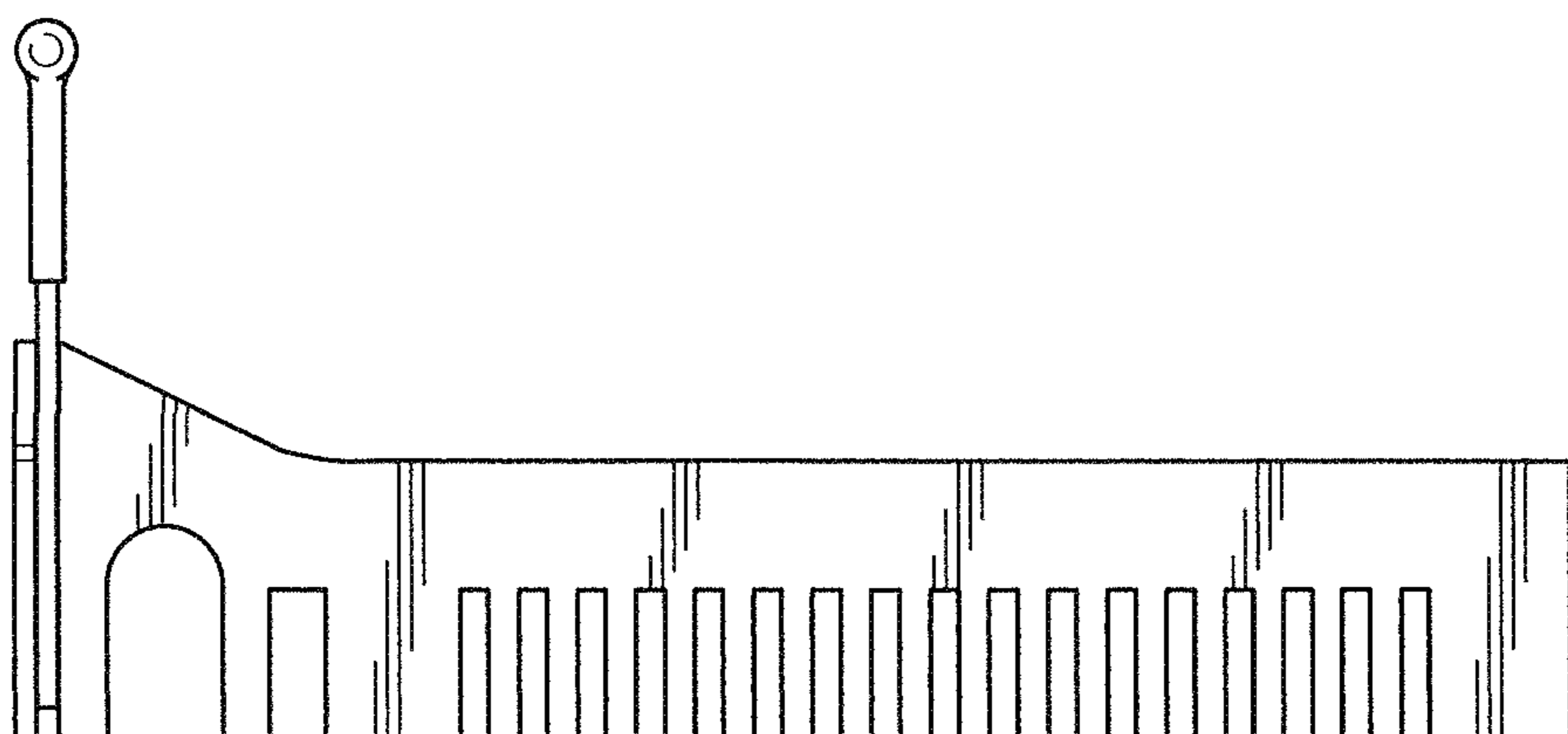

FIG. 4

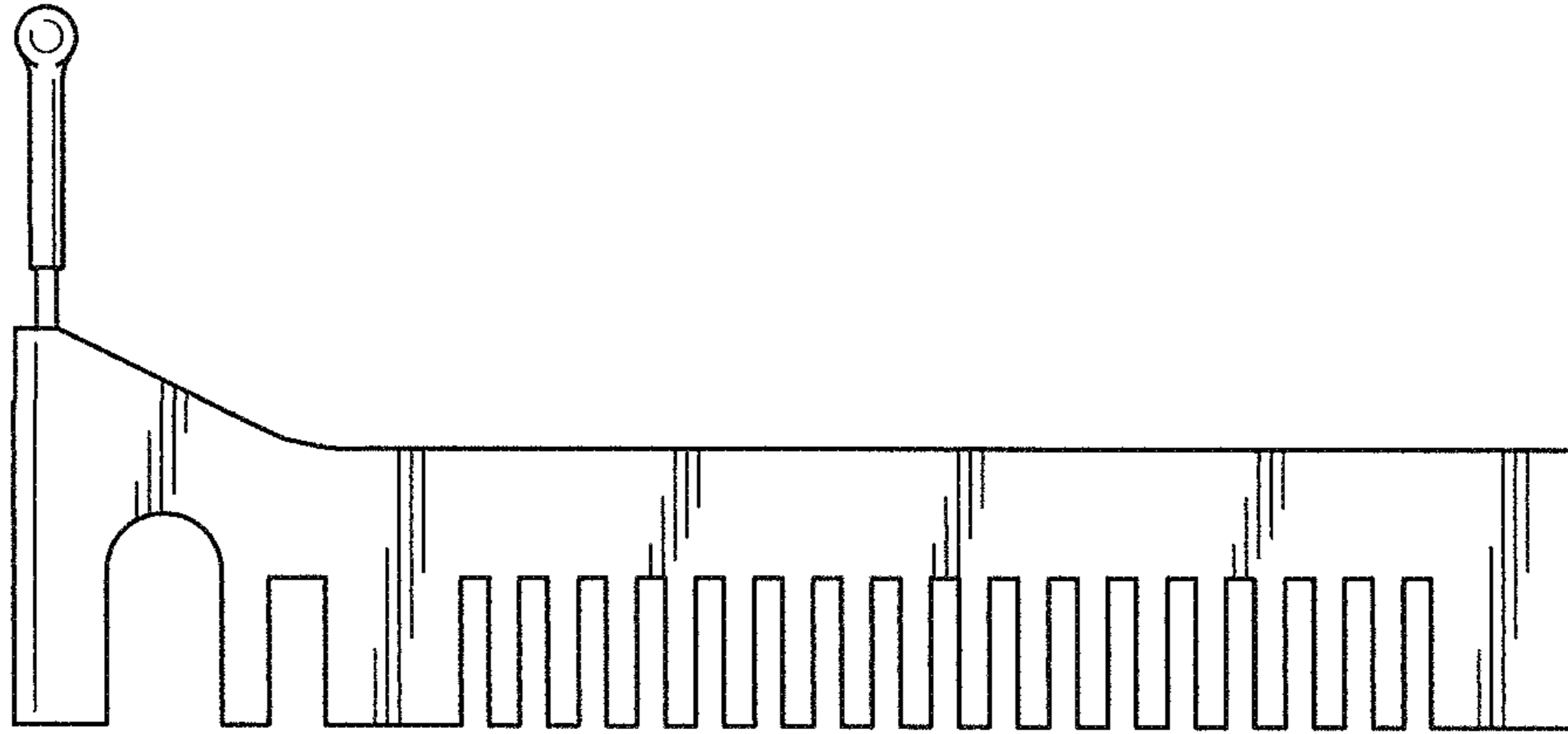

FIG. 5

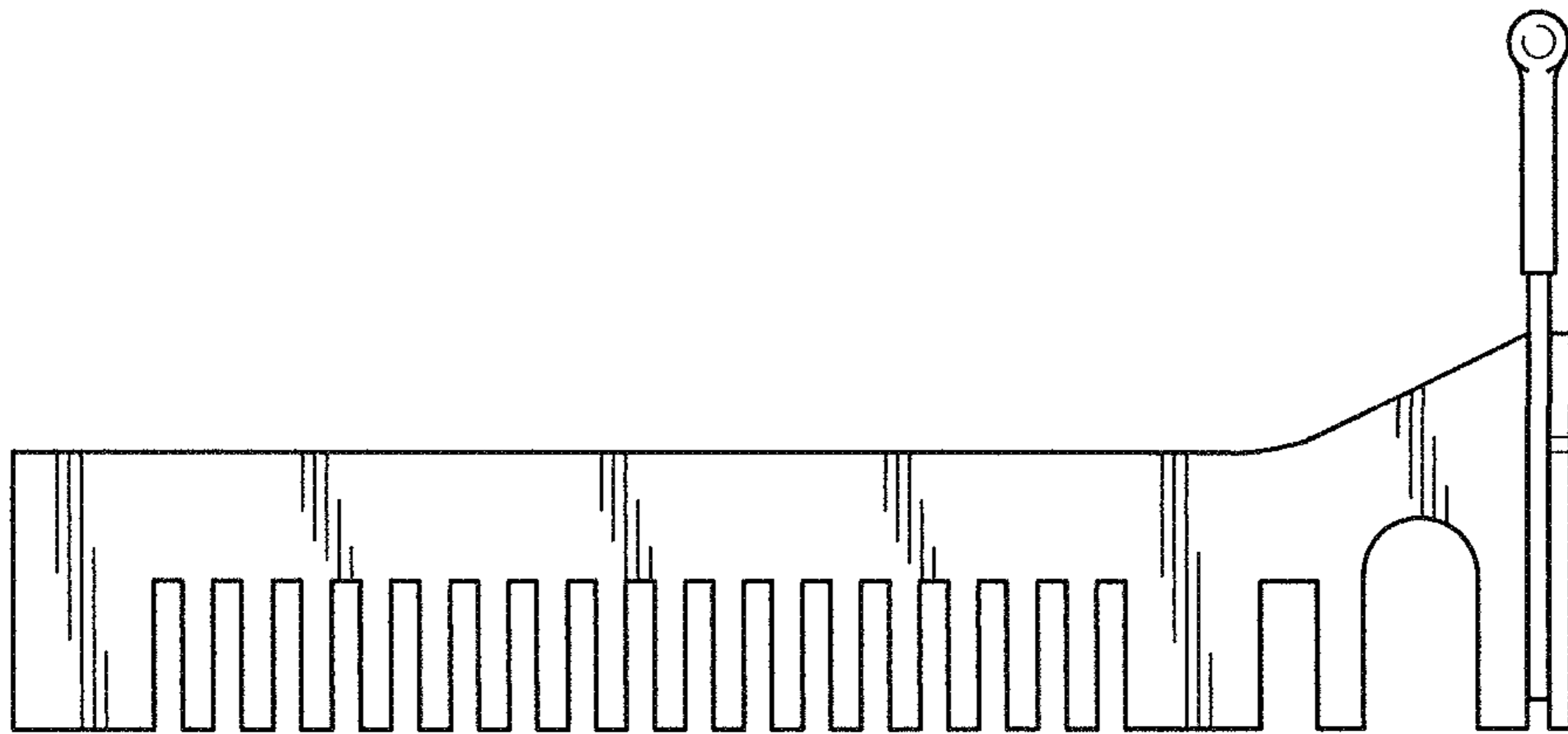

FIG. 6

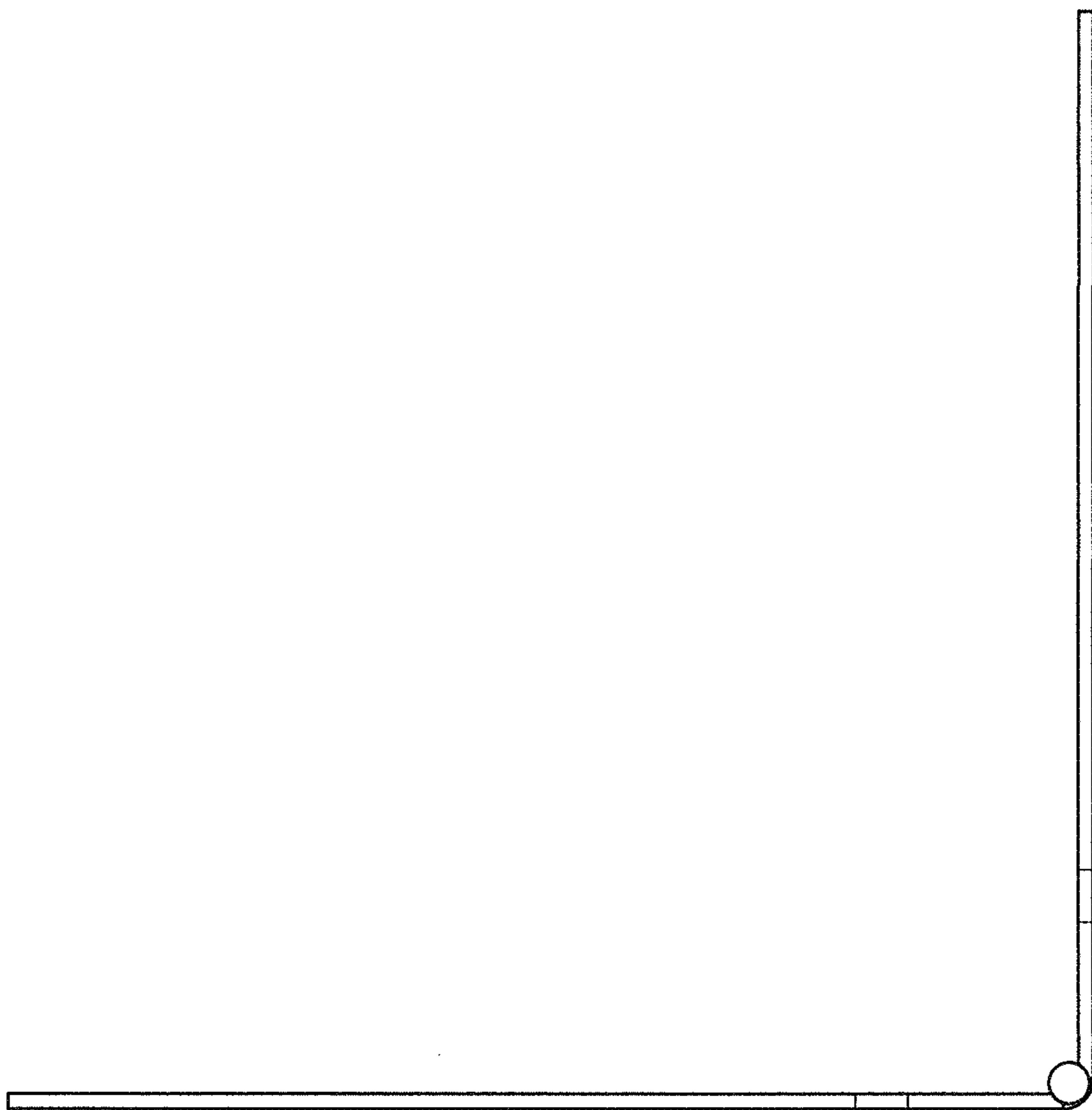

FIG. 7

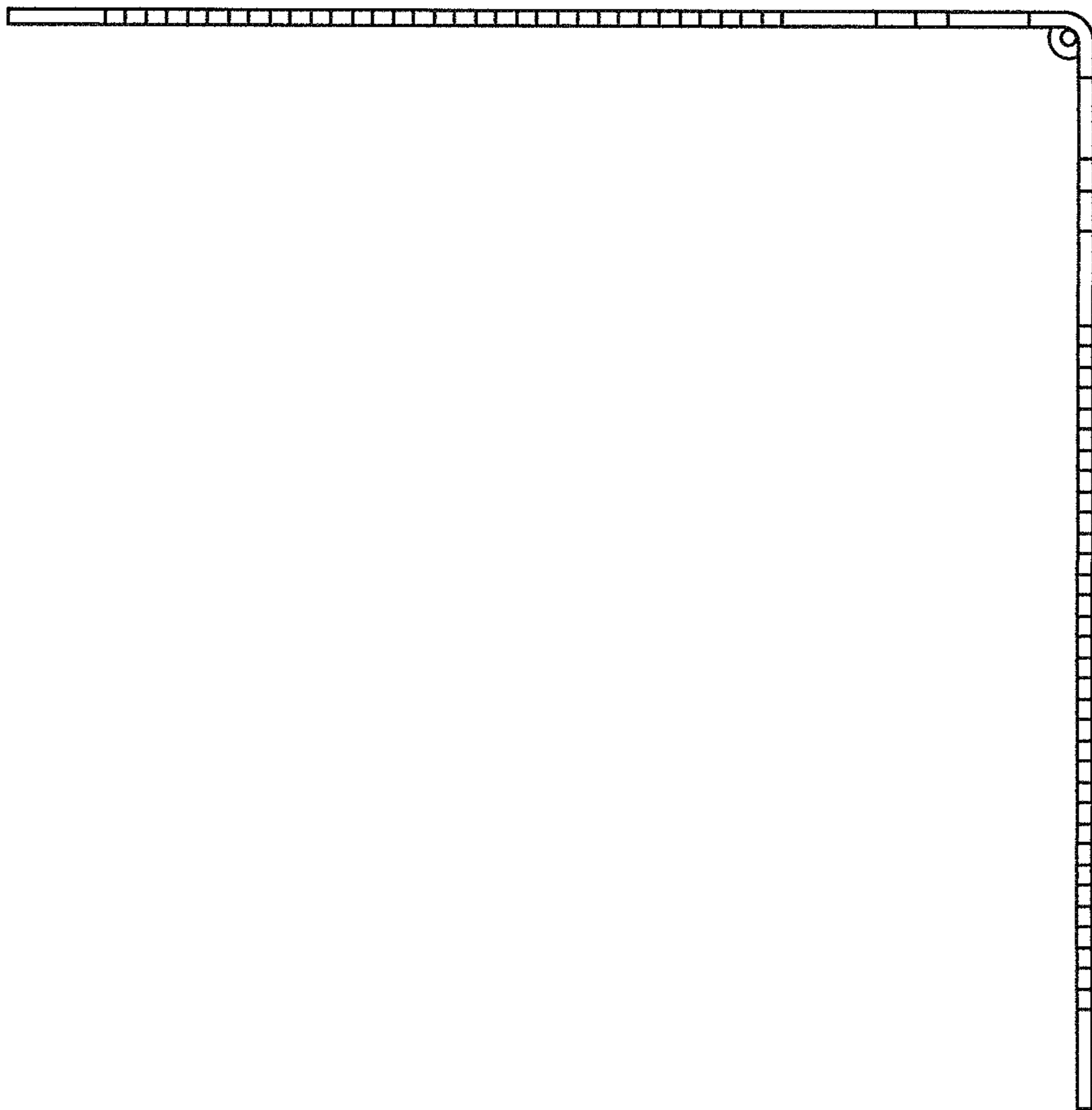

FIG. 8