



US00D873336S

(12) **United States Design Patent** (10) **Patent No.:** **US D873,336 S**  
**Kashiide et al.** (45) **Date of Patent:** **\*\* Jan. 21, 2020**

(54) **PROCESS CARTRIDGE FOR IMAGE FORMING APPARATUS**

G03G 15/60; G03G 15/65; G03G 15/221; G03G 15/5075; G03G 15/6558; G03G 15/0832; G03G 15/0834; G03G 15/0836; G03G 15/0837; G03G 15/0877; G03G 15/0867;

(71) Applicant: **CANON KABUSHIKI KAISHA**, Tokyo (JP)

(Continued)

(72) Inventors: **Yosuke Kashiide**, Tokyo (JP); **Takashi Kimura**, Tokyo (JP); **Naoki Hayashi**, Kanagawa-ken (JP); **Yu Fukasawa**, Kanagawa-ken (JP); **Tachio Kawai**, Tokyo (JP)

(56) **References Cited**

U.S. PATENT DOCUMENTS

D362,014 S \* 9/1995 Ishibashi ..... D18/40  
D374,250 S \* 10/1996 Yabuki ..... D18/40

(Continued)

(73) Assignee: **Canon Kabushiki Kaisha**, Tokyo (JP)

(\*\*) Term: **15 Years**

OTHER PUBLICATIONS

(21) Appl. No.: **29/657,905**

Copending, unpublished Design U.S. Appl. No. 29/529,581 to Shinjiro Toba, et al., filed Jun. 9, 2015.

(22) Filed: **Jul. 26, 2018**

(Continued)

**Related U.S. Application Data**

(62) Division of application No. 35/502,993, filed on Nov. 18, 2016 (U.S. filing date under 35 U.S.C. 384), and (Continued)

*Primary Examiner* — Darlington Ly

(74) *Attorney, Agent, or Firm* — Venable LLP

(30) **Foreign Application Priority Data**

May 26, 2016 (JP) ..... 2016-011236

(57) **CLAIM**

The ornamental design for a process cartridge for image forming apparatus, as shown and described.

(51) **LOC (12) Cl.** ..... **16-03**

**DESCRIPTION**

(52) **U.S. Cl.**  
USPC ..... **D18/43**

(58) **Field of Classification Search**  
USPC ..... D18/36, 37, 39, 40, 41, 44, 45, 46, 47, D18/48, 49, 50, 51, 52, 53, 54, 55, 56; D14/129, 130, 301, 307, 462, 463, 464, D14/465, 466, 467, 468, 469, 470, 471  
CPC ..... B41J 3/00; B41J 3/28; B41J 3/445; B41J 3/46; B65H 11/00; B65H 11/002; B65H 2301/331; B65H 29/46; G03B 27/04; G03B 27/08; G03B 27/14; G03B 27/16; G03G 15/00; G03G 15/04; G03G 15/23; G03G 15/28; G03G 15/50; G03G 15/55;

FIG. 1 is a front elevation view of a process cartridge for image forming apparatus showing our new design; FIG. 2 is a rear elevation view thereof; FIG. 3 is a top plan view thereof; FIG. 4 is a bottom plan view thereof; FIG. 5 is a left side elevation view thereof; FIG. 6 is a right side elevation view thereof; FIG. 7 is a bottom, rear, and left side perspective view thereof; and, FIG. 8 is a top, front, and right side perspective view thereof.

**1 Claim, 8 Drawing Sheets**

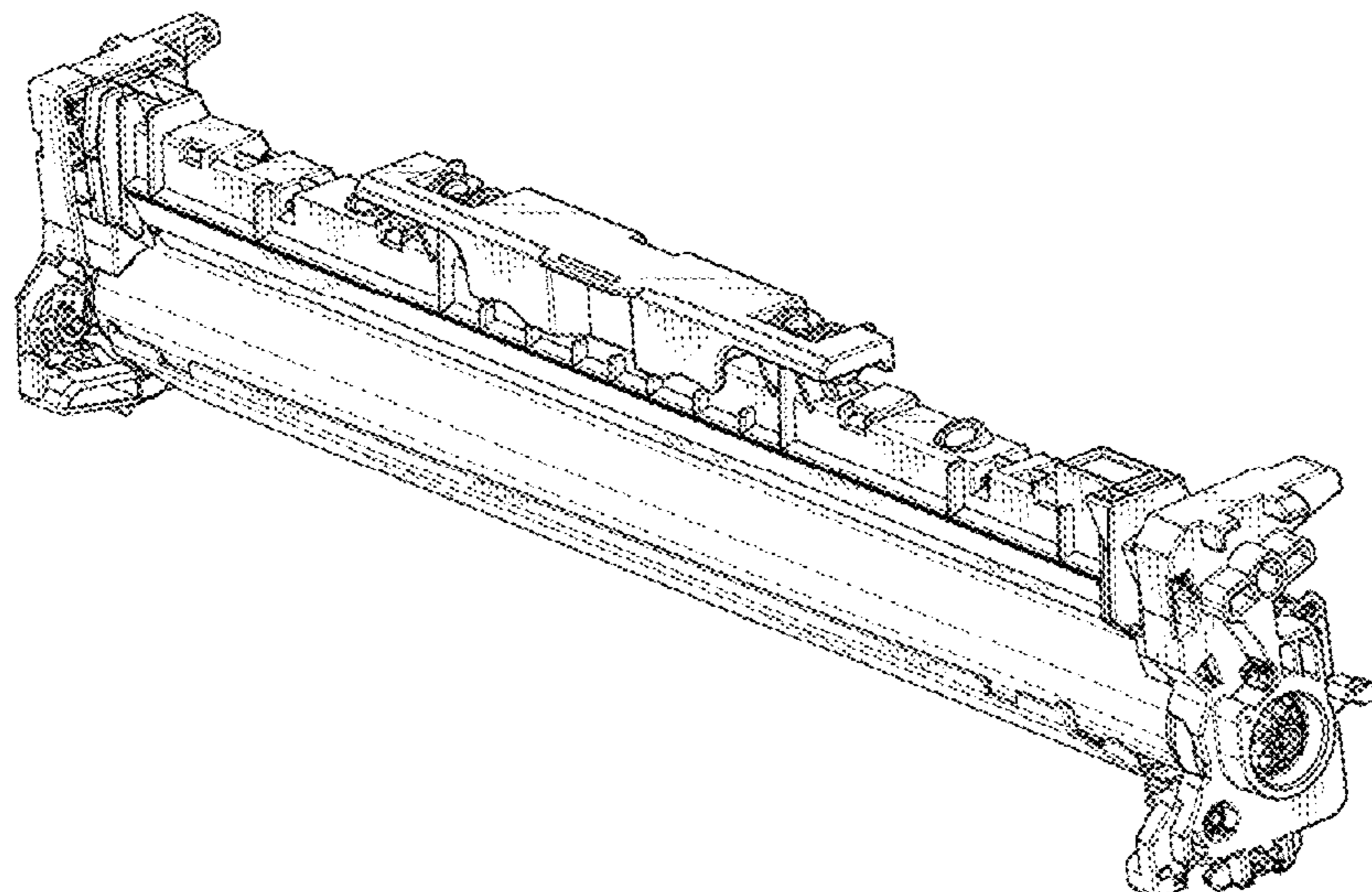

**Related U.S. Application Data**

having an international filing date of Nov. 18, 2016, now Pat. No. Des. 843,443.

(58) **Field of Classification Search**

CPC ..... G03G 15/0868; G03G 15/0872; G03G 15/0898; G03G 15/5016; G03G 15/0841; G03G 21/1853; G03G 21/20; G03G 21/18; G03G 21/08; G03G 21/16; G03G 2221/1654; G03G 2221/183; G03G 2221/1684; G03G 2221/1645; G03F 7/70716; G06K 15/12; G06K 15/14; H04N 1/00204; H04N 1/00249; H04N 1/00278; H04N 1/00602; H04N 1/00631

See application file for complete search history.

(56) **References Cited**

U.S. PATENT DOCUMENTS

|          |   |   |         |                |       |        |
|----------|---|---|---------|----------------|-------|--------|
| D374,455 | S | * | 10/1996 | Senshiki       | ..... | D18/40 |
| D377,662 | S | * | 1/1997  | Ootani         | ..... | D18/40 |
| D397,140 | S | * | 8/1998  | Oshida         | ..... | D18/40 |
| D410,676 | S | * | 6/1999  | Kurabayashi    | ..... | D18/40 |
| D460,980 | S | * | 7/2002  | Matsuzaki      | ..... | D18/40 |
| D462,984 | S |   | 9/2002  | Hayashi et al. |       |        |
| D501,021 | S | * | 1/2005  | Saiki          | ..... | D18/40 |
| D509,533 | S | * | 9/2005  | Karakama       | ..... | D18/40 |
| D521,545 | S | * | 5/2006  | Ishii          | ..... | D18/40 |
| D523,894 | S | * | 6/2006  | Ishii          | ..... | D18/40 |
| D524,359 | S | * | 7/2006  | Karakama       | ..... | D18/40 |
| D546,382 | S | * | 7/2007  | Noh            | ..... | D18/43 |
| D565,094 | S | * | 3/2008  | Sasaki         | ..... | D18/43 |
| D583,860 | S | * | 12/2008 | Kubota         | ..... | D18/43 |
| D584,343 | S | * | 1/2009  | Kwon           | ..... | D18/43 |
| D588,190 | S | * | 3/2009  | Kamimura       | ..... | D18/43 |
| D596,663 | S | * | 7/2009  | Kamimura       | ..... | D18/43 |
| D599,846 | S |   | 9/2009  | Yasui et al.   |       |        |
| D614,691 | S | * | 4/2010  | Abe            | ..... | D18/43 |
| D622,308 | S | * | 8/2010  | Kubota         | ..... | D18/43 |
| D622,309 | S | * | 8/2010  | Kubota         | ..... | D18/43 |

|              |    |   |         |                  |       |                         |
|--------------|----|---|---------|------------------|-------|-------------------------|
| D631,088     | S  |   | 1/2011  | Chadani et al.   |       |                         |
| D631,089     | S  |   | 1/2011  | Chadani et al.   |       |                         |
| D631,090     | S  |   | 1/2011  | Chadani et al.   |       |                         |
| D631,091     | S  |   | 1/2011  | Chadani et al.   |       |                         |
| D632,731     | S  | * | 2/2011  | Abe              | ..... | D18/43                  |
| D633,137     | S  |   | 2/2011  | Chadani et al.   |       |                         |
| D638,056     | S  |   | 5/2011  | Kanno et al.     |       |                         |
| D638,057     | S  |   | 5/2011  | Kanno et al.     |       |                         |
| D639,335     | S  |   | 6/2011  | Kanno et al.     |       |                         |
| D639,846     | S  |   | 6/2011  | Kanno et al.     |       |                         |
| D652,862     | S  | * | 1/2012  | Mori             | ..... | D18/43                  |
| 8,275,285    | B2 | * | 9/2012  | Kawakami         | ..... | G03G 21/1842<br>399/107 |
| D718,379     | S  | * | 11/2014 | Sakuma           | ..... | D18/43                  |
| D786,962     | S  |   | 5/2017  | Toba et al.      |       |                         |
| D786,968     | S  |   | 5/2017  | Uratani et al.   |       |                         |
| D791,224     | S  |   | 7/2017  | Toba et al.      |       |                         |
| D791,862     | S  |   | 7/2017  | Toba et al.      |       |                         |
| D796,574     | S  |   | 9/2017  | Kamoshida et al. |       |                         |
| D798,948     | S  |   | 10/2017 | Toba et al.      |       |                         |
| D798,949     | S  |   | 10/2017 | Toba et al.      |       |                         |
| D807,955     | S  |   | 1/2018  | Toba et al.      |       |                         |
| D823,380     | S  | * | 7/2018  | Uratani          | ..... | D18/43                  |
| D823,938     | S  | * | 7/2018  | Uratani          | ..... | D18/43                  |
| 2007/0071496 | A1 | * | 3/2007  | Lee              | ..... | G03G 21/1853<br>399/111 |

OTHER PUBLICATIONS

Copending, unpublished Design U.S. Appl. No. 29/546,566 to Shinjiro Toba, et al., filed Nov. 24, 2015.  
 Copending, unpublished Design U.S. Appl. No. 29/586,991 to Shinjiro Toba, et al., filed Dec. 8, 2016.  
 Copending, unpublished Design U.S. Appl. No. 29/546,569 to Shinjiro Toba, et al., filed Nov. 24, 2015.  
 Copending, unpublished Design U.S. Appl. No. 29/552,153 to Shunsuke Uratani, et al., filed Jan. 20, 2016.  
 Copending, unpublished Design U.S. Appl. No. 29/552,142 to Shunsuke Uratani, et al., filed Jan. 20, 2016.  
 Copending, unpublished Design U.S. Appl. No. 29/552,140 to Shigemi Kamoshida, et al., filed Jan. 20, 2016.

\* cited by examiner

Fig. 1

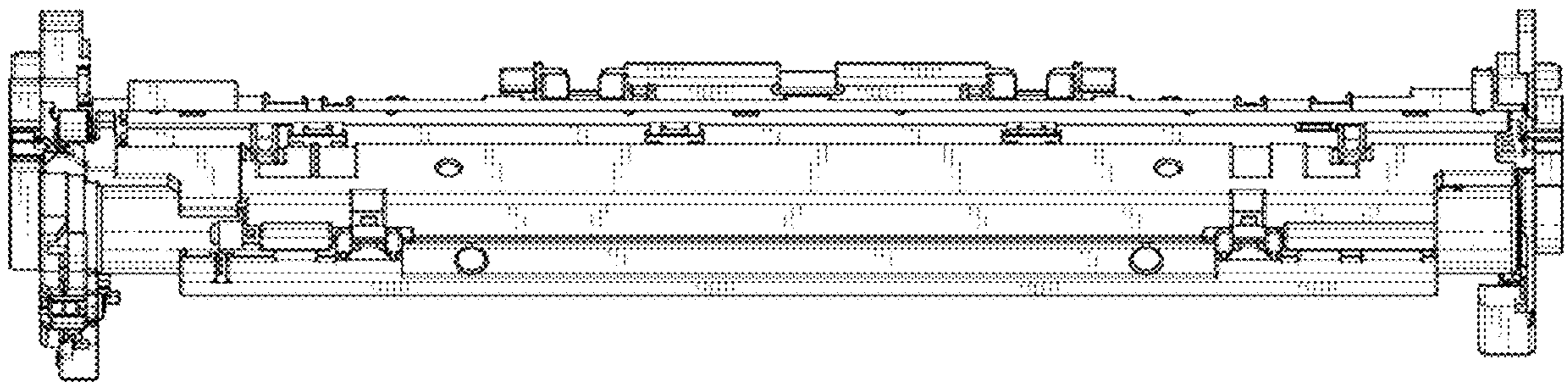



Fig. 2

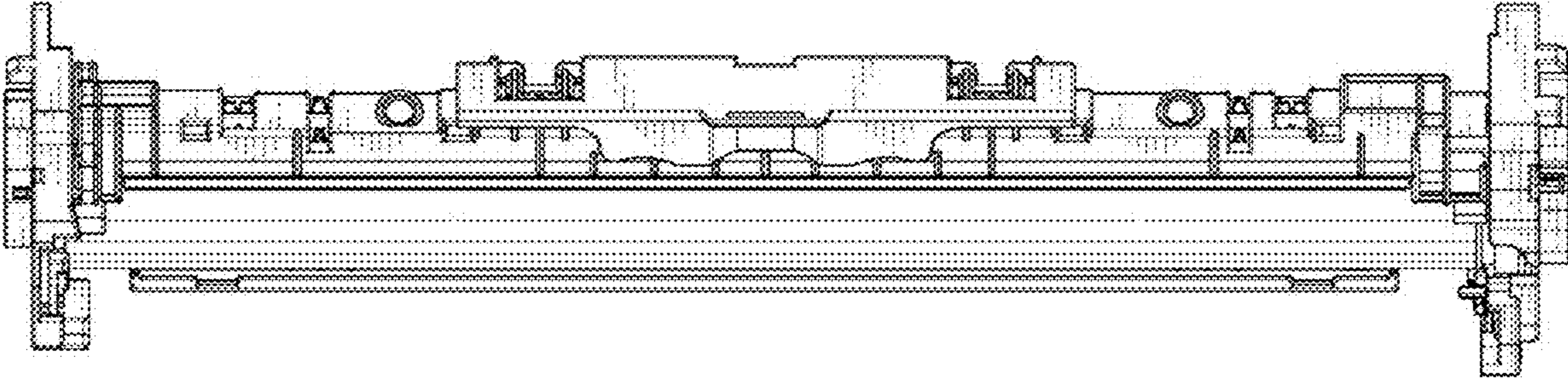

Fig. 3

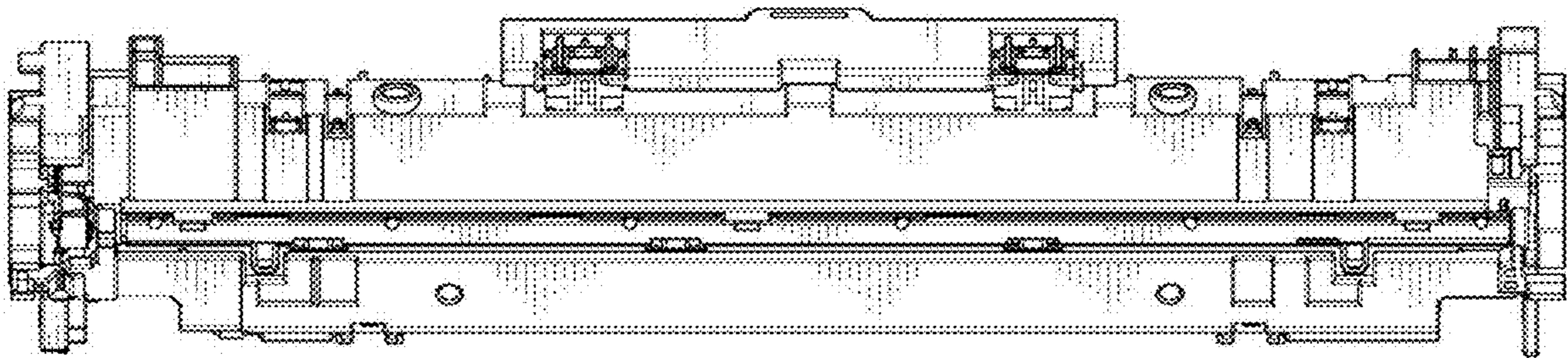

Fig. 4

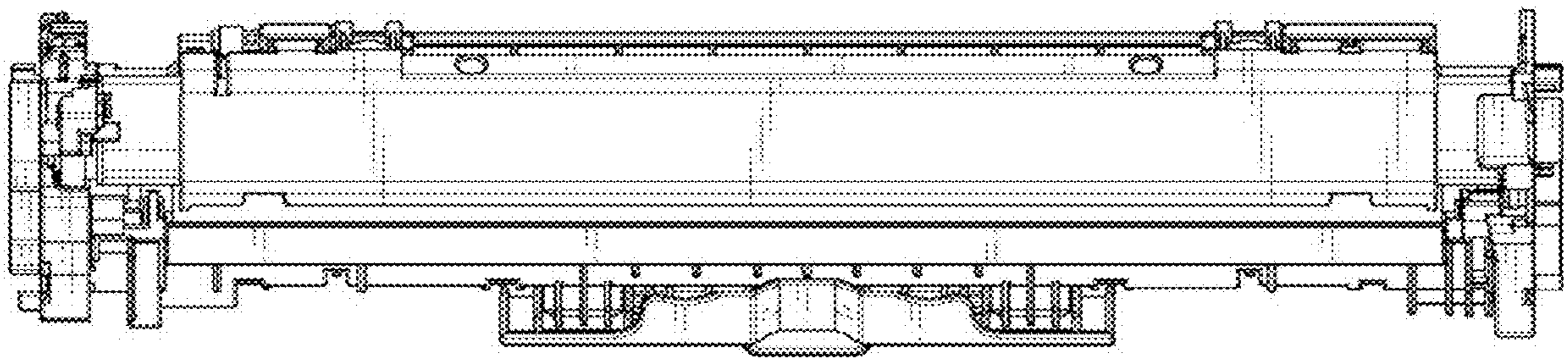

Fig. 5

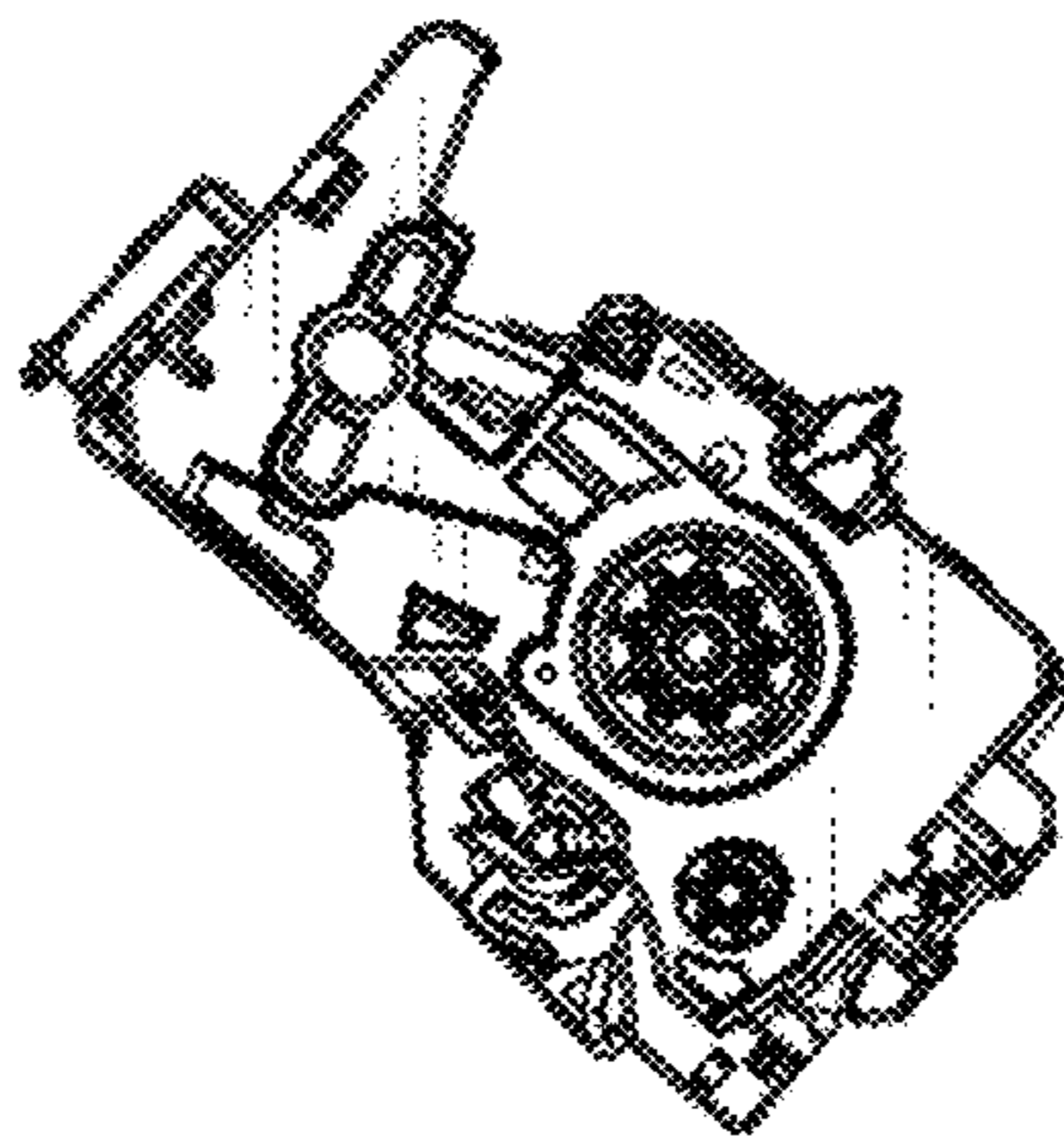

Fig. 6

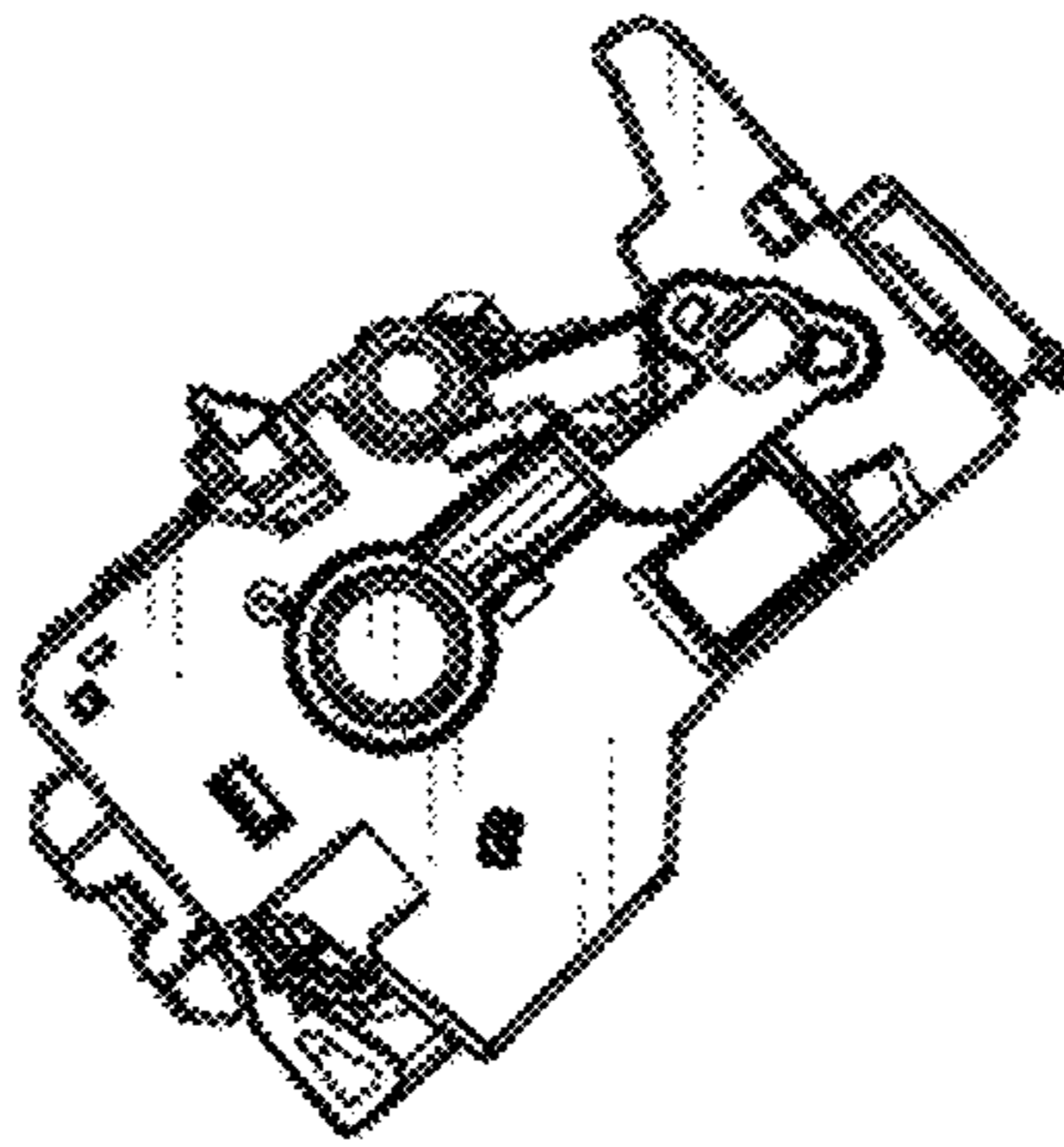



Fig. 7

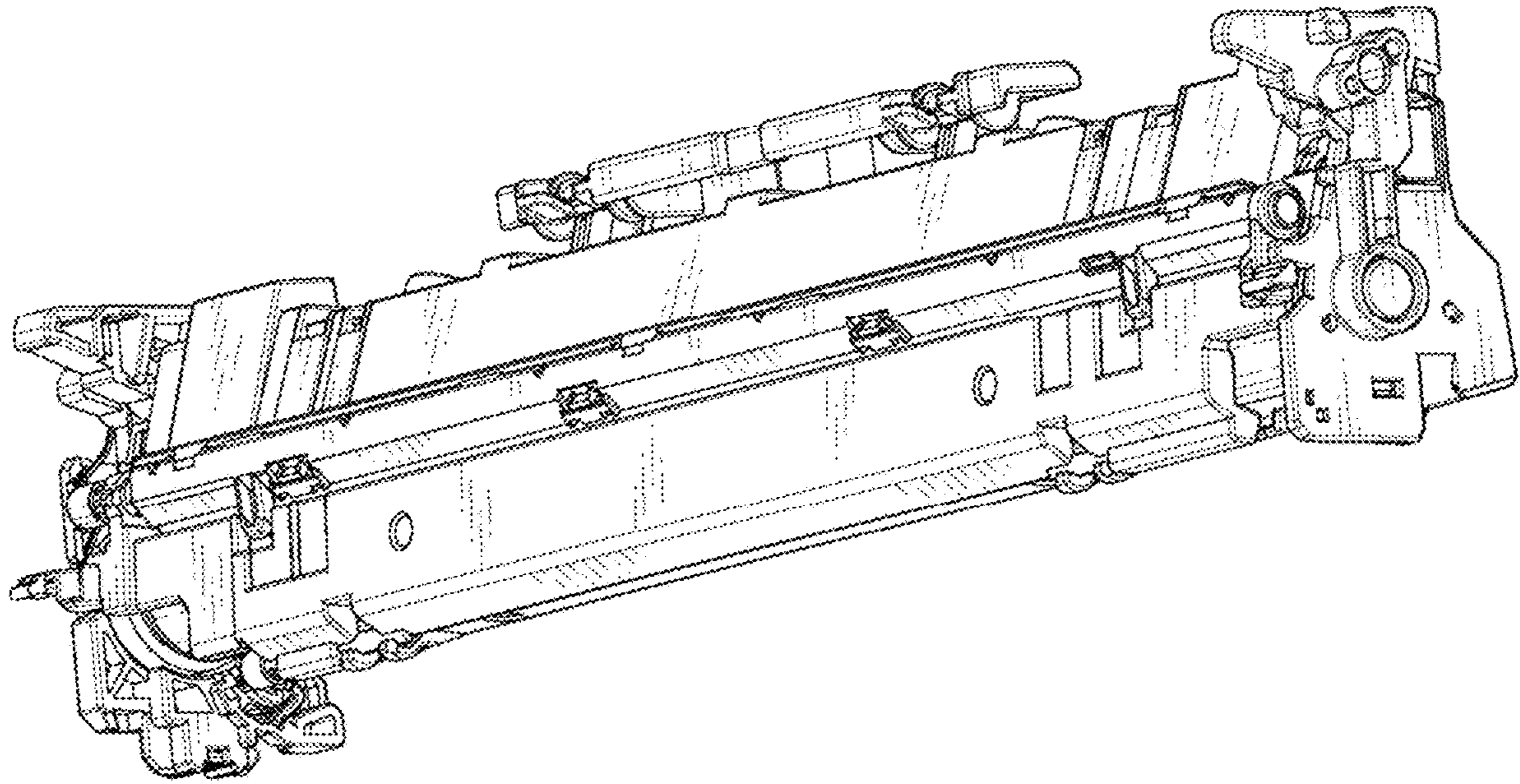

Fig. 8

