



US00D873244S

(12) **United States Design Patent**  
**Lee et al.**

(10) **Patent No.:** **US D873,244 S**  
(45) **Date of Patent:** **\*\* Jan. 21, 2020**

(54) **SPEAKER**  
(71) Applicant: **LG ELECTRONICS INC.**, Seoul (KR)  
(72) Inventors: **Sangho Lee**, Seoul (KR); **Sooyoung Park**, Seoul (KR); **Chaelin Lee**, Seoul (KR)  
(73) Assignee: **LG ELECTRONICS INC.**, Seoul (KR)

(\*\*) Term: **15 Years**  
(21) Appl. No.: **35/505,369**

(22) Filed: **Jan. 25, 2018**

(80) **Hague Agreement Data**

Int. Filing Date: **Jan. 25, 2018**  
Int. Reg. No.: **DM/099601**  
Int. Reg. Date: **Jan. 25, 2018**  
Int. Reg. Pub. Date: **Jul. 27, 2018**

(30) **Foreign Application Priority Data**

Jul. 26, 2017 (KR) ..... 30-2017-0034536

(51) **LOC (12) Cl.** ..... **14-01**

(52) **U.S. Cl.**  
USPC ..... **D14/216**

(58) **Field of Classification Search**  
USPC ... D14/216, 204, 496, 211, 215, 210, 203.6, D14/209.1, 214, 172, 213, 240, 358, D14/203.1, 212, 217, 221, 226, 242, 130, D14/149, 168, 188, 196, 197, 203.3, 207, D14/222, 230, 314, 420, 511; D23/330, D23/355, 359, 364, 386  
CPC ..... H04R 2420/07; H04R 1/02  
See application file for complete search history.

(56) **References Cited**

**U.S. PATENT DOCUMENTS**

D691,117 S \* 10/2013 Silvera ..... D14/213  
D691,587 S \* 10/2013 Ferber ..... D14/216

D706,743 S \* 6/2014 Lukic ..... D14/204  
D774,020 S \* 12/2016 Hinokio ..... D14/216  
D786,829 S \* 5/2017 Wang ..... D14/204  
D792,374 S \* 7/2017 Kim ..... D14/204  
D798,839 S \* 10/2017 Yeon ..... D14/216  
D831,624 S \* 10/2018 Kwon ..... D14/240  
D835,071 S \* 12/2018 Channey ..... D14/216  
D836,760 S \* 12/2018 Fredang ..... D23/364  
D838,257 S \* 1/2019 Manz ..... D14/216  
D841,632 S \* 2/2019 Eun ..... D14/242  
2016/0345086 A1 \* 11/2016 Chamberlin ..... H04R 1/028

\* cited by examiner

*Primary Examiner* — Barbara Fox

*Assistant Examiner* — Nathaniel D. Buckner

(74) *Attorney, Agent, or Firm* — Birch, Stewart, Kolasch & Birch, LLP

(57) **CLAIM**

The ornamental design for a speaker, as shown and described.

**DESCRIPTION**

- 1. Speaker
- 1.1 : Perspective
- 1.2 : Front
- 1.3 : Back
- 1.4 : Left
- 1.5 : Top
- 1.6 : Bottom

The broken lines depict portions of the speaker that form no part of the claimed design; reproduction 1.1 is a front perspective view of the speaker; reproduction 1.2 is a front view thereof; reproduction 1.3 is a back view thereof; reproduction 1.4 is a left view thereof where the right view is a mirror image; reproduction 1.5 is a top view thereof; and reproduction 1.6 is a bottom view thereof.

**1 Claim, 6 Drawing Sheets**

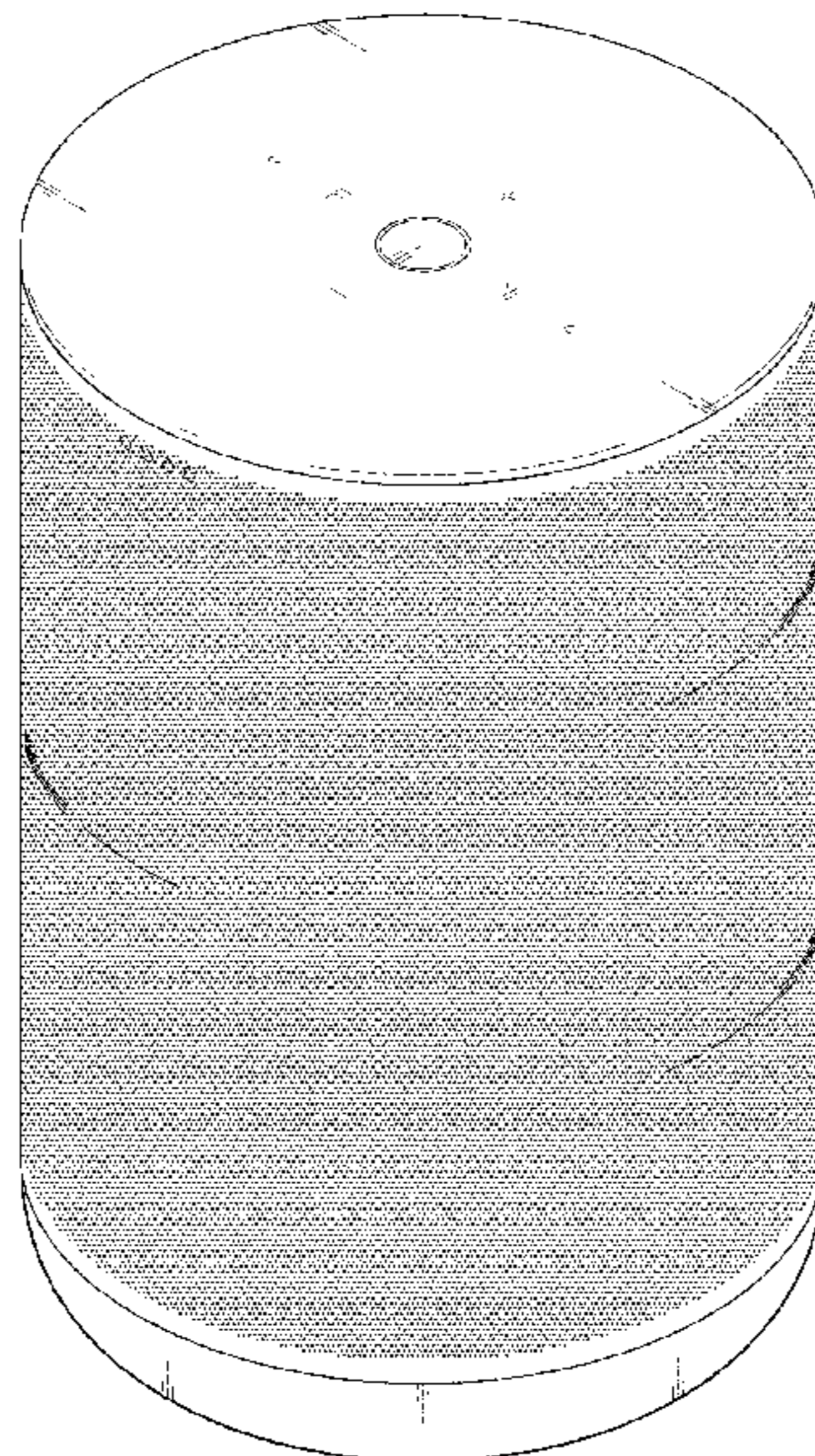

1.1



1.2

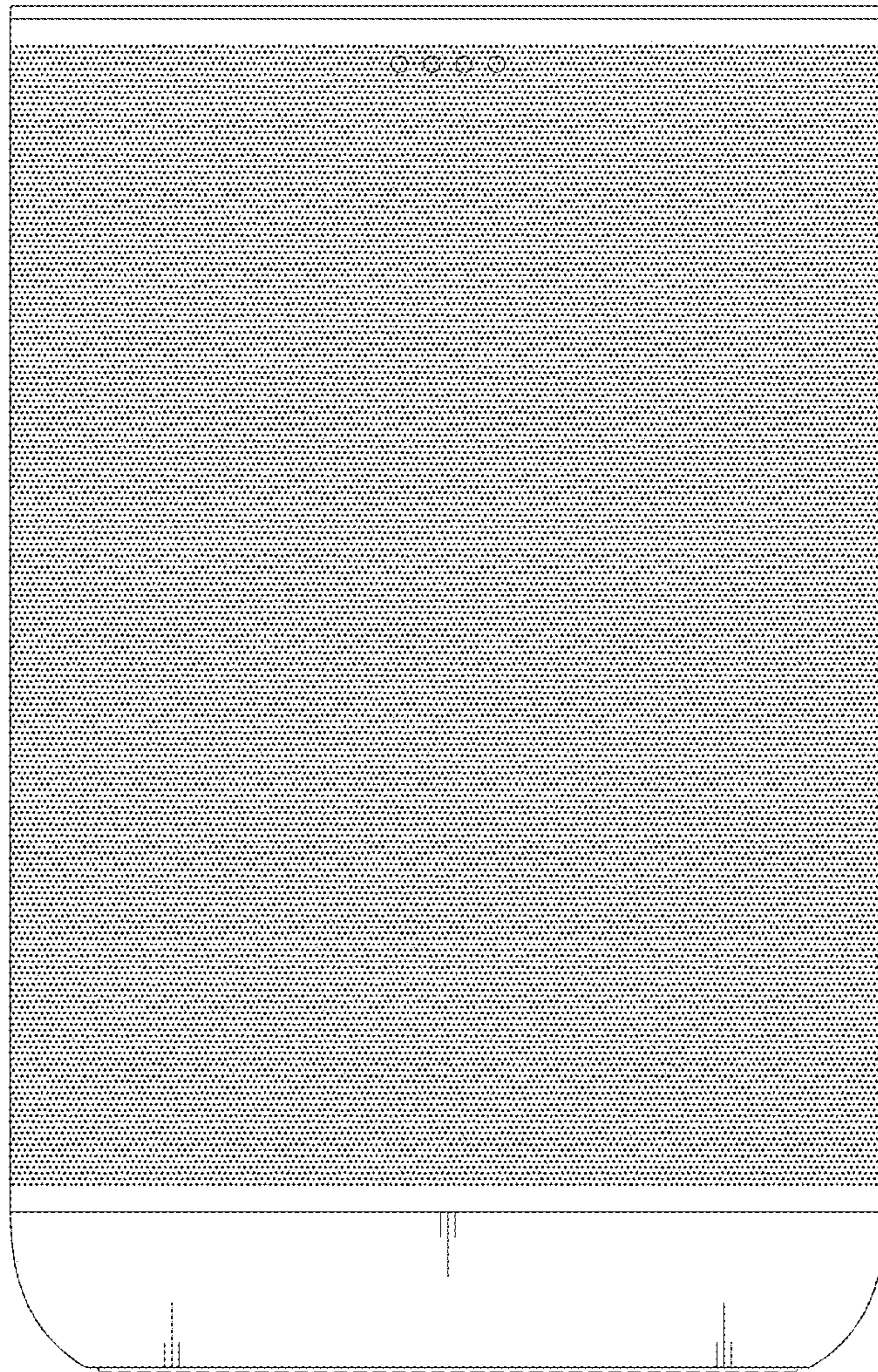

1.3

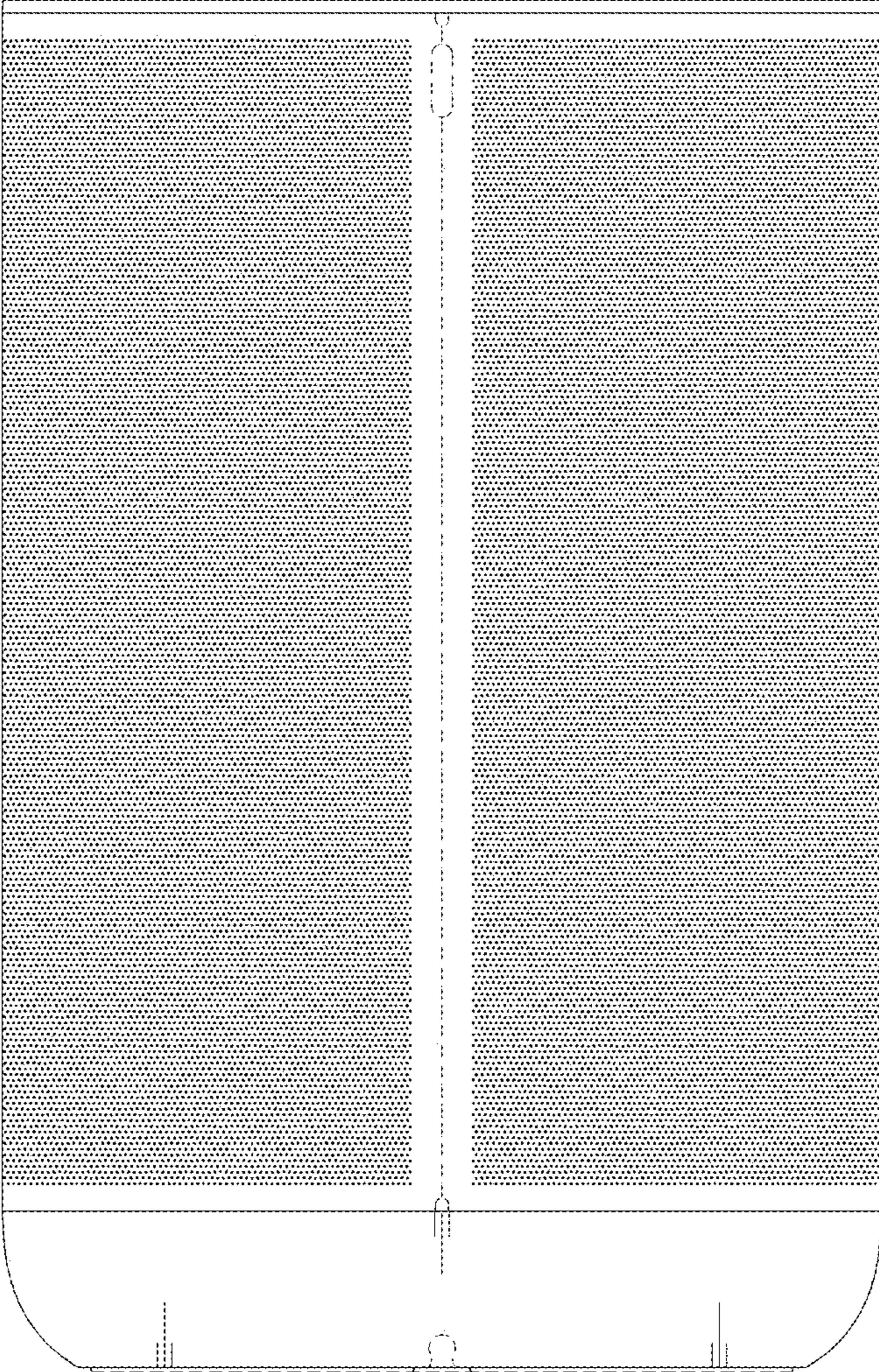

1.4

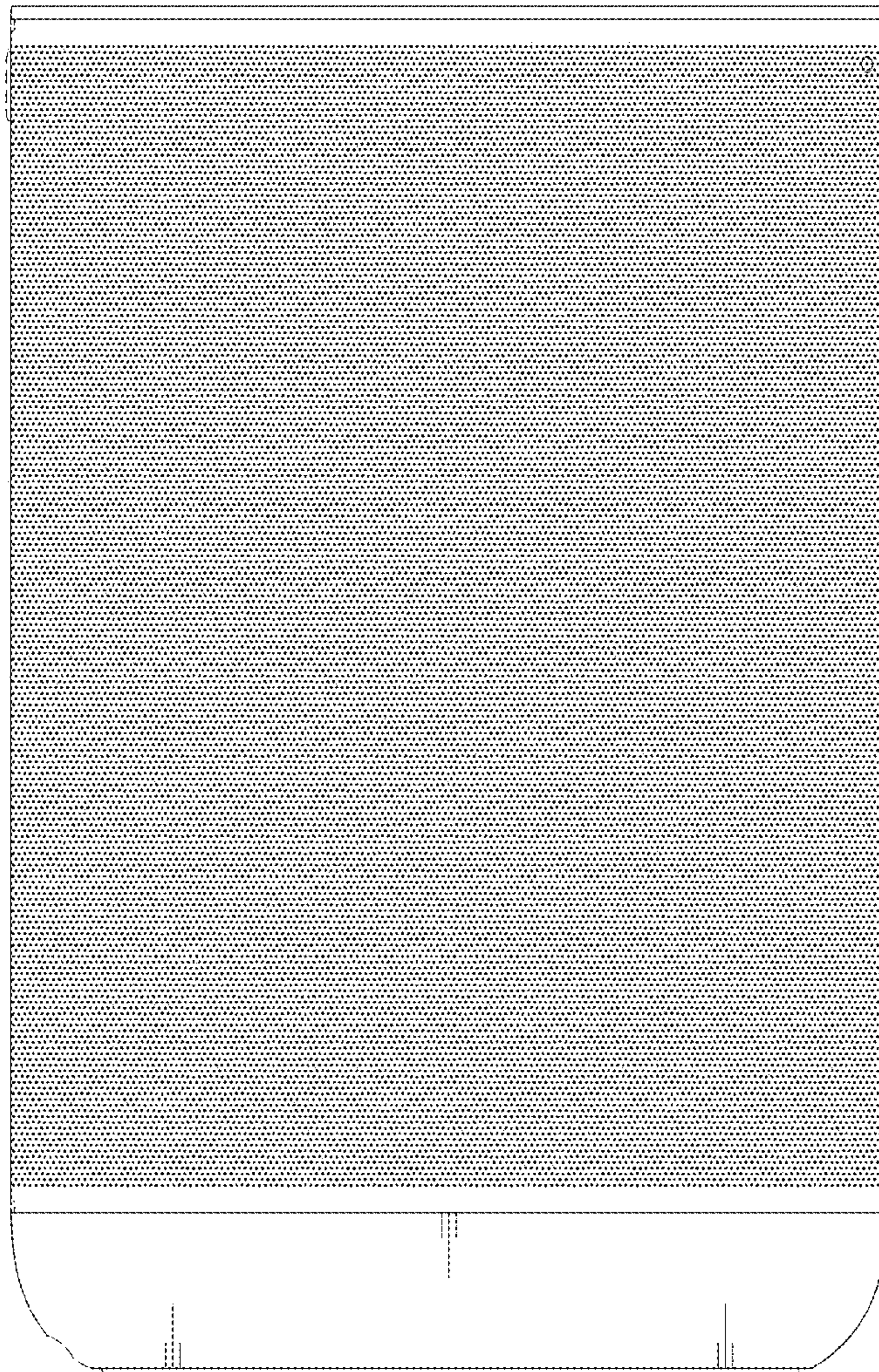

1.5

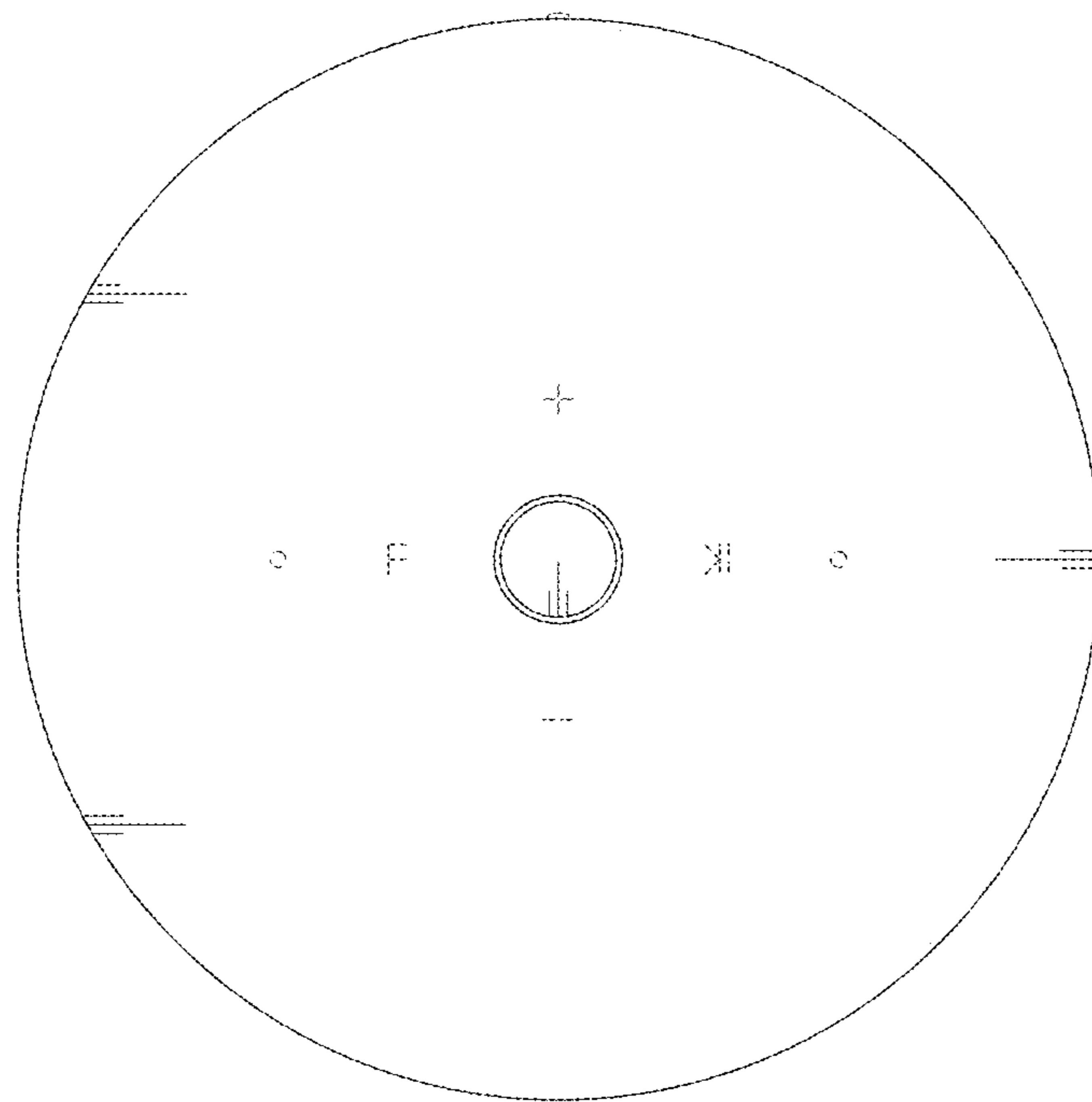

1.6

