



US00D873222S

(12) **United States Design Patent**  
**Altonen et al.**

(10) **Patent No.:** **US D873,222 S**  
(45) **Date of Patent:** **\*\* Jan. 21, 2020**

(54) **CONTROL DEVICE**

(71) Applicant: **Lutron Technology Company LLC**,  
Coopersburg, PA (US)

(72) Inventors: **Gregory S. Altonen**, Easton, PA (US);  
**Nikhil V. Bhate**, East Norriton, PA  
(US); **Jonathan Dersch**, Fountain Hill,  
PA (US); **Jason C. Killo**, Emmaus, PA  
(US); **Brad M. Kreschollek**,  
Bethlehem, PA (US); **Ritesh Maharjan**,  
Bethlehem, PA (US); **Matthew P.**  
**McDonald**, Phoenixville, PA (US)

(73) Assignee: **Lutron Technology Company LLC**,  
Coopersburg, PA (US)

(\*\*) Term: **15 Years**

(21) Appl. No.: **29/635,800**

(22) Filed: **Feb. 2, 2018**

(51) **LOC (12) Cl.** ..... **14-03**

(52) **U.S. Cl.**  
USPC ..... **D13/168**

(58) **Field of Classification Search**  
USPC ..... D13/137.3, 158, 162, 168, 171  
(Continued)

(56) **References Cited**

**U.S. PATENT DOCUMENTS**

D307,579 S \* 5/1990 Layne ..... D13/137.3  
6,005,210 A \* 12/1999 Chien ..... H01H 1/585  
200/14

(Continued)

**OTHER PUBLICATIONS**

Inline Switches and Dimmers ; prior to Feb. 2, 2018; 1 pg.  
[https://www.google.com/search?hl=en&biw=1536&bih=813&tbs=cd%3A1%2Ccd\\_max%3A2%2F2%2F2017&tbm=isch&sa=1&ei=a9Z3XdalM\\_GO5wL1kJ6IBQ&q=+in+line+lamp+dimmer+switch](https://www.google.com/search?hl=en&biw=1536&bih=813&tbs=cd%3A1%2Ccd_max%3A2%2F2%2F2017&tbm=isch&sa=1&ei=a9Z3XdalM_GO5wL1kJ6IBQ&q=+in+line+lamp+dimmer+switch)

&eq=+in+line+lamp+dimmer+switch&gs\_i=img.3..0.226158.232292..  
232772...0.0..0.70.332.6.....0 . . \*

*Primary Examiner* — Selina Sikder

(74) *Attorney, Agent, or Firm* — Philip Smith; Glen  
Farbanish; Amy Yanek

(57) **CLAIM**

The ornamental design for a control device, as shown and  
described.

**DESCRIPTION**

FIG. 1 is a front perspective view of a control device  
showing our new design.

FIG. 2 is a front view thereof.

FIG. 3 is a left side view thereof.

FIG. 4 is a right side view thereof.

FIG. 5 is a top view thereof.

FIG. 6 is a bottom view thereof.

FIG. 7 is a front perspective view of a second embodiment  
thereof.

FIG. 8 is a front view thereof.

FIG. 9 is a left side view thereof.

FIG. 10 is a right side view thereof.

FIG. 11 is a top view thereof.

FIG. 12 is a bottom view thereof.

FIG. 13 is a front perspective view of a third embodiment  
thereof.

FIG. 14 is a front view thereof.

FIG. 15 is a left side view thereof.

FIG. 16 is a right side view thereof.

FIG. 17 is a top view thereof;

FIG. 18 is a bottom view thereof.

FIG. 19 is a front perspective view of a fourth embodiment  
thereof.

FIG. 20 is a front view thereof.

FIG. 21 is a left side view thereof.

FIG. 22 is a right side view thereof.

FIG. 23 is a top view thereof.

FIG. 24 is a bottom view thereof.

FIG. 25 is a front perspective view of a fifth embodiment  
thereof.

FIG. 26 is a front view thereof.

(Continued)

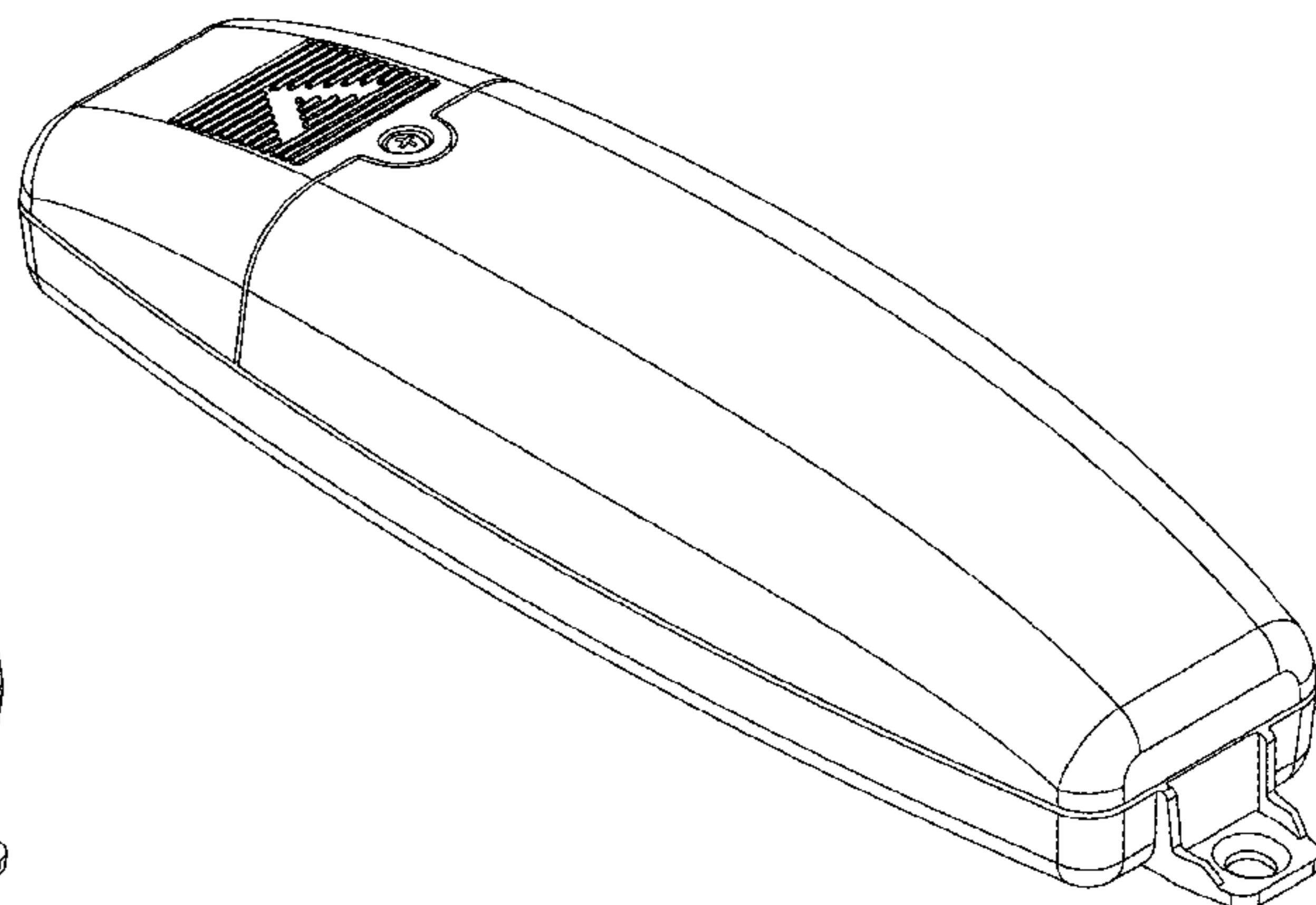
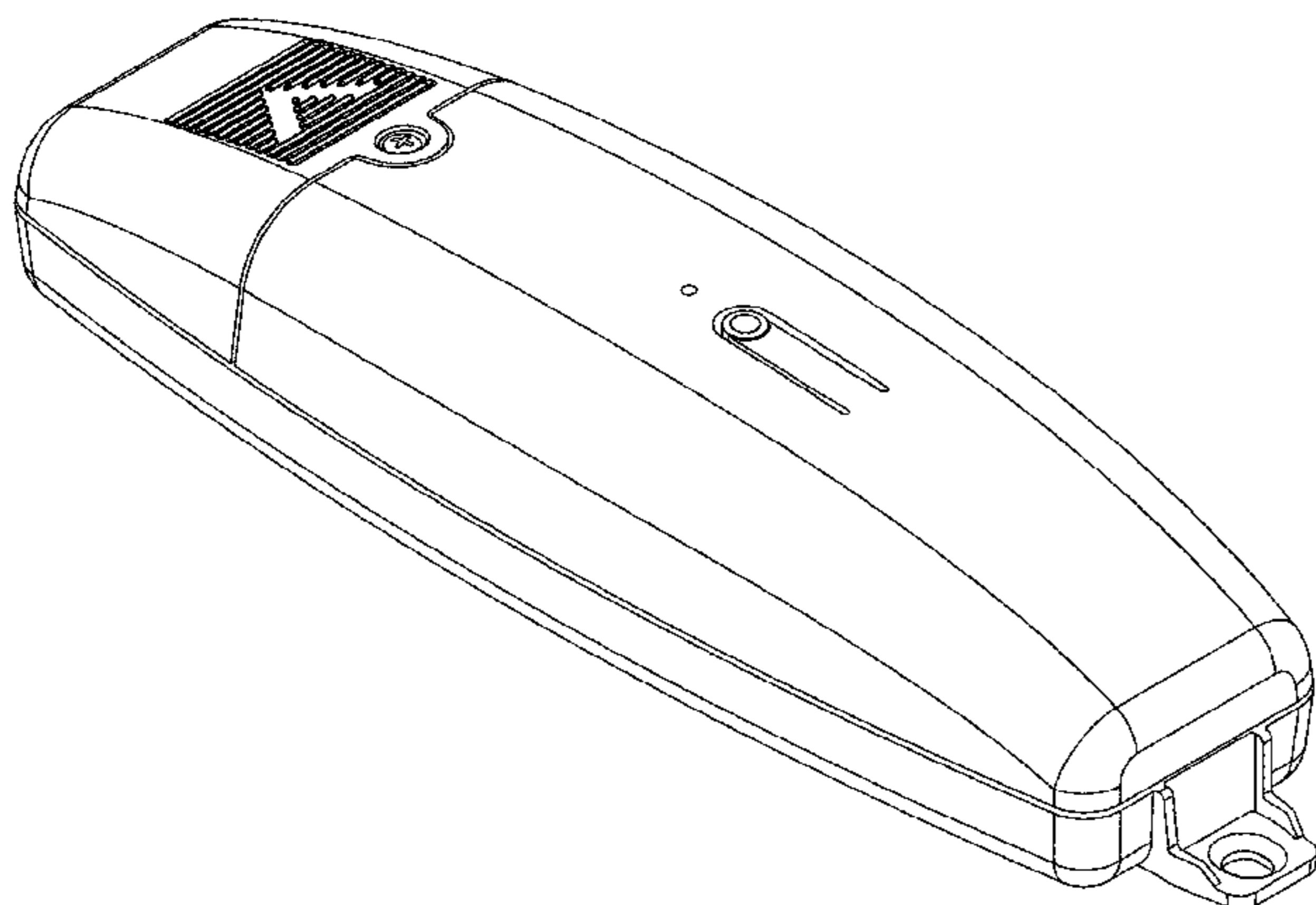

FIG. 27 is a left side view thereof.  
FIG. 28 is a right side view thereof.  
FIG. 29 is a top view thereof.  
FIG. 30 is a bottom view thereof.  
FIG. 31 is a front perspective view of a sixth embodiment thereof.  
FIG. 32 is a front view thereof.  
FIG. 33 is a left side view thereof.  
FIG. 34 is a right side view thereof.  
FIG. 35 is a top view thereof; and,  
FIG. 36 is a bottom view thereof.  
The rear views form no part of the claimed design and are omitted.  
The uniform dashed broken lines illustrate structure or features which form no part of the claimed design.

**1 Claim, 24 Drawing Sheets**

(58) **Field of Classification Search**  
CPC .. H01H 9/0228; H01H 9/0235; H01H 9/0242;

H05B 37/02; H05B 37/0245; H05B 37/0272; H05B 33/0845

See application file for complete search history.

(56)

**References Cited**

U.S. PATENT DOCUMENTS

6,255,613	B1 *	7/2001	Yang	.....	H01H 9/0228 200/553
D626,921	S *	11/2010	Pang	.....	D13/158
D630,593	S *	1/2011	Clymer	.....	D13/160
8,008,628	B2 *	8/2011	Boucly	.....	A61B 6/145 250/370.09
D726,130	S *	4/2015	Burgett	.....	D13/171
9,332,615	B1 *	5/2016	Peng	.....	H01H 9/0228
9,666,006	B2 *	5/2017	Kramer	.....	G07C 9/00896
D818,971	S *	5/2018	Peng	.....	D13/171
D830,979	S *	10/2018	Hung	.....	D13/171
2011/0050106	A1 *	3/2011	Yang	.....	H05B 37/0281 315/133
2012/0305375	A1 *	12/2012	Kwok	.....	H01H 1/5866 200/293
2016/0380424	A1 *	12/2016	Aromin	.....	H01H 9/0228 361/50

\* cited by examiner

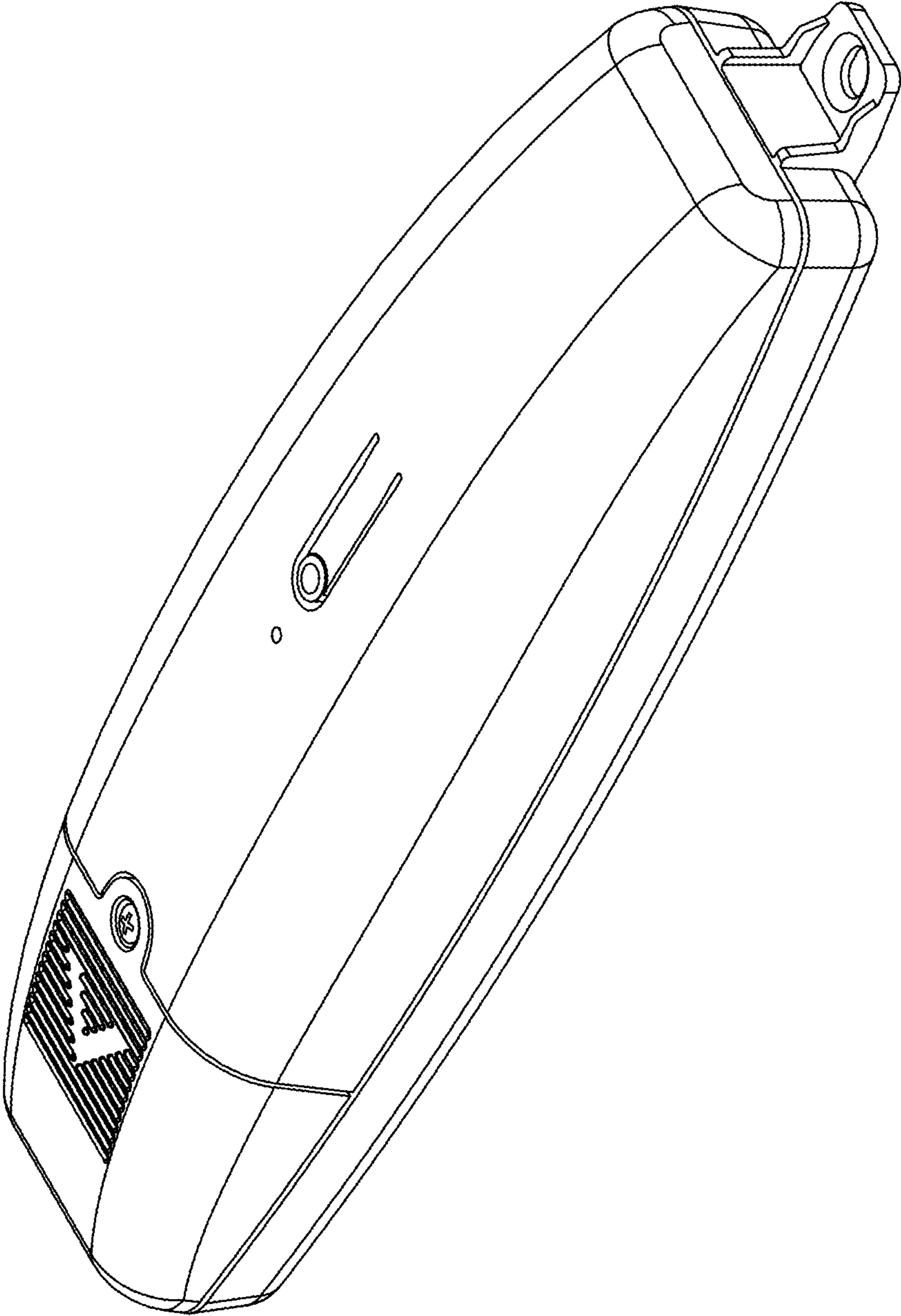

FIG. 1

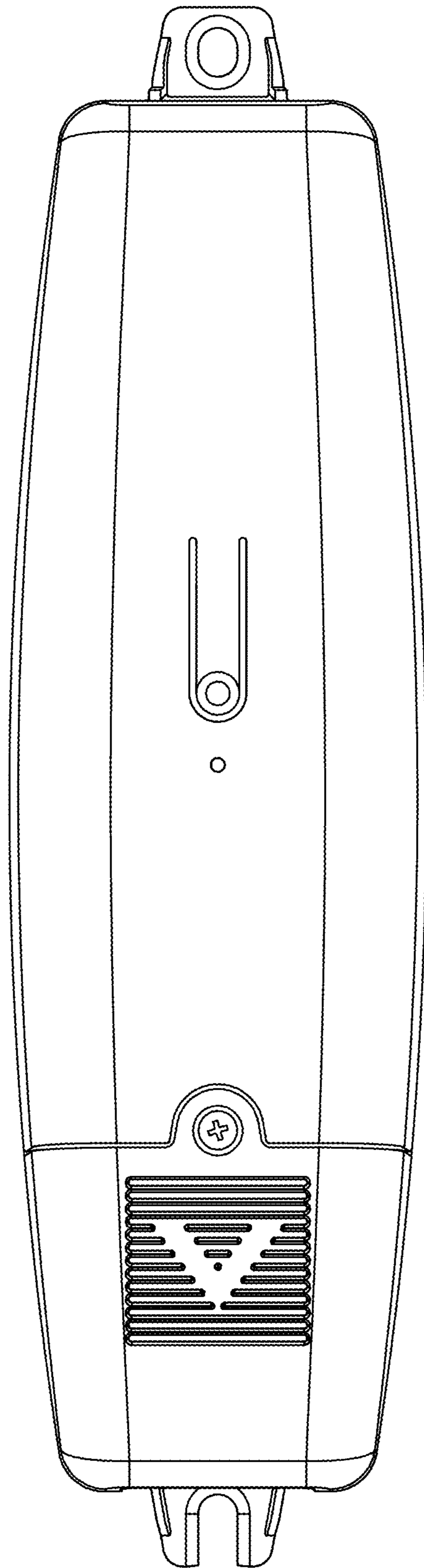

FIG. 2

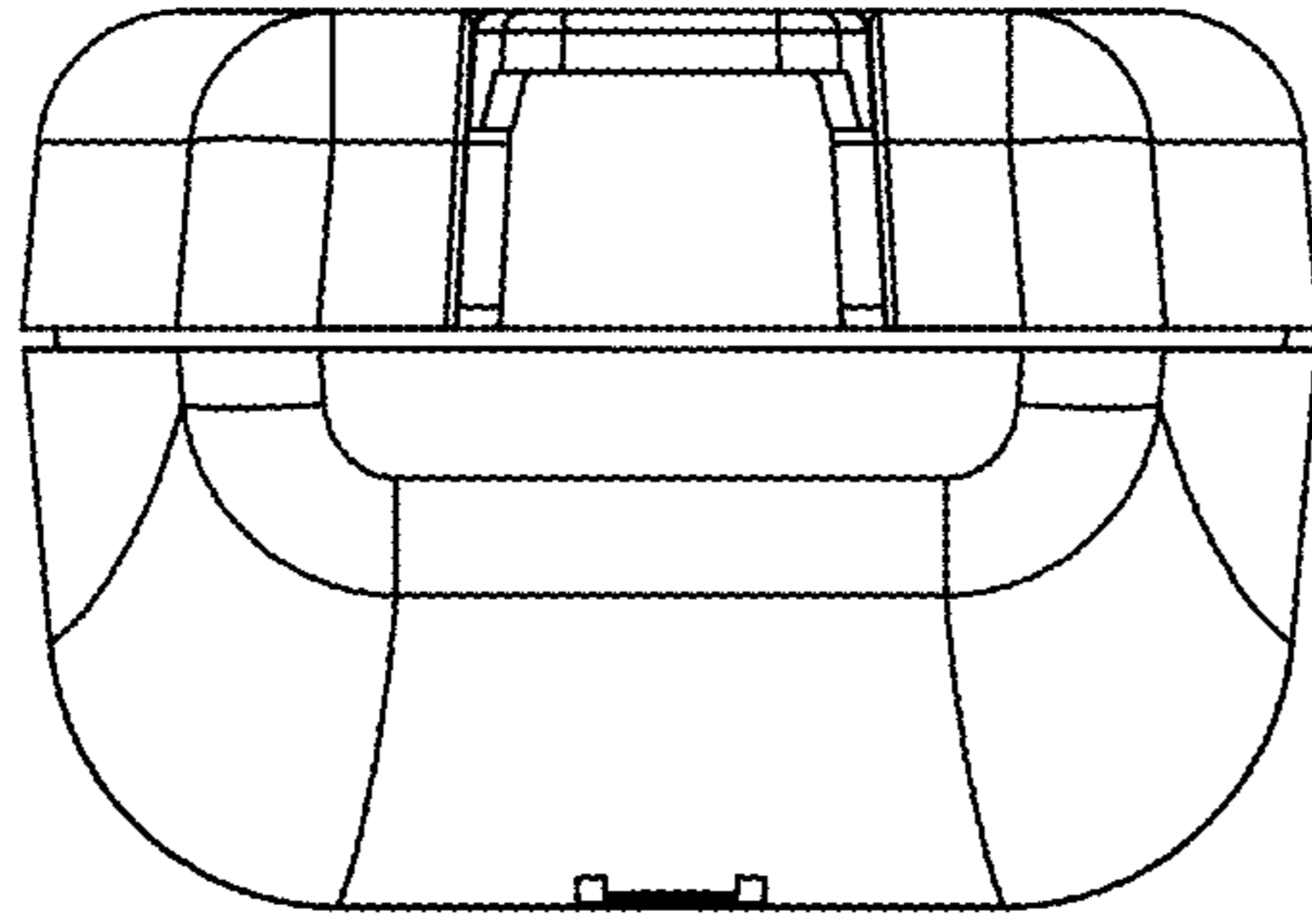

FIG. 4

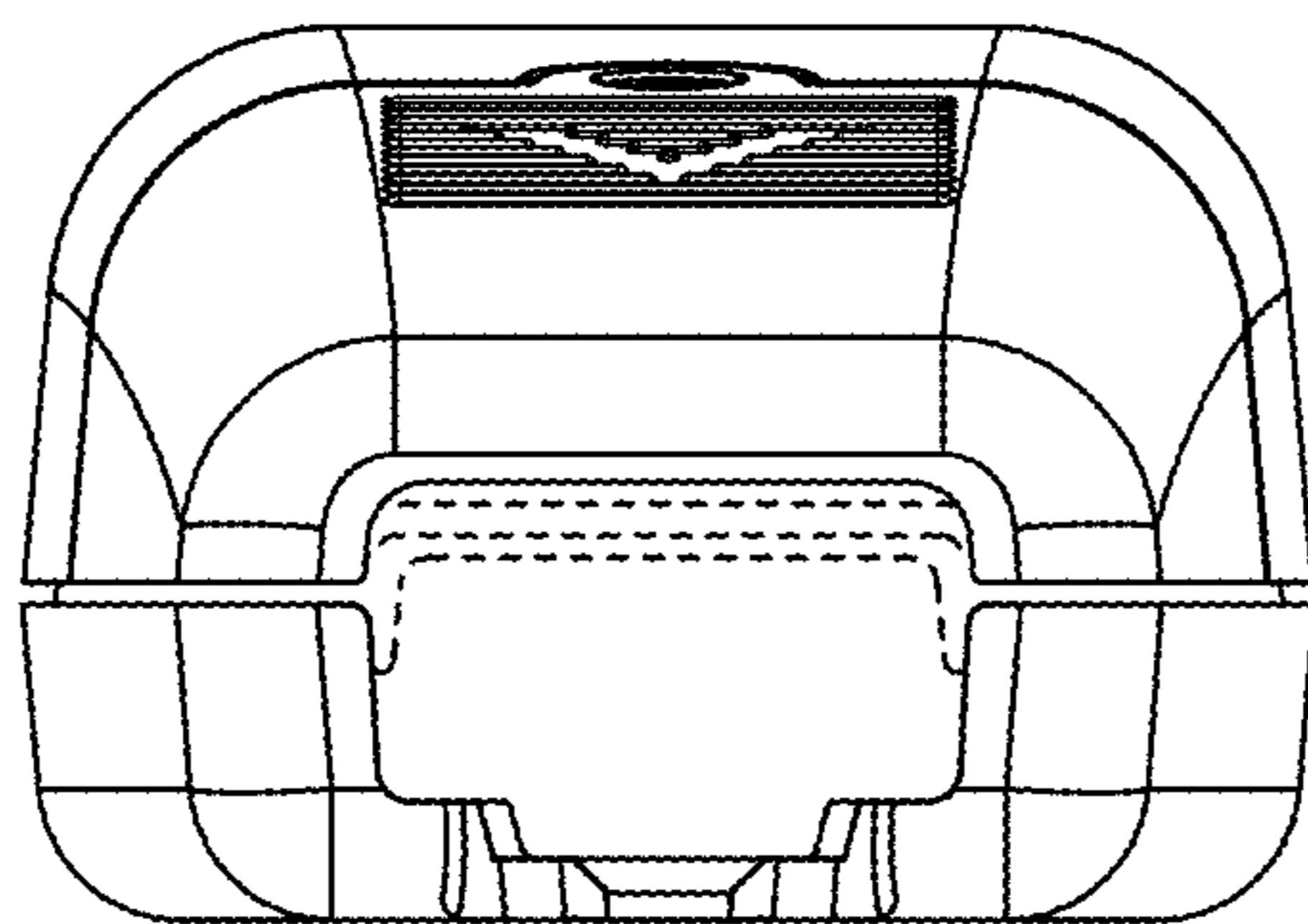

FIG. 3

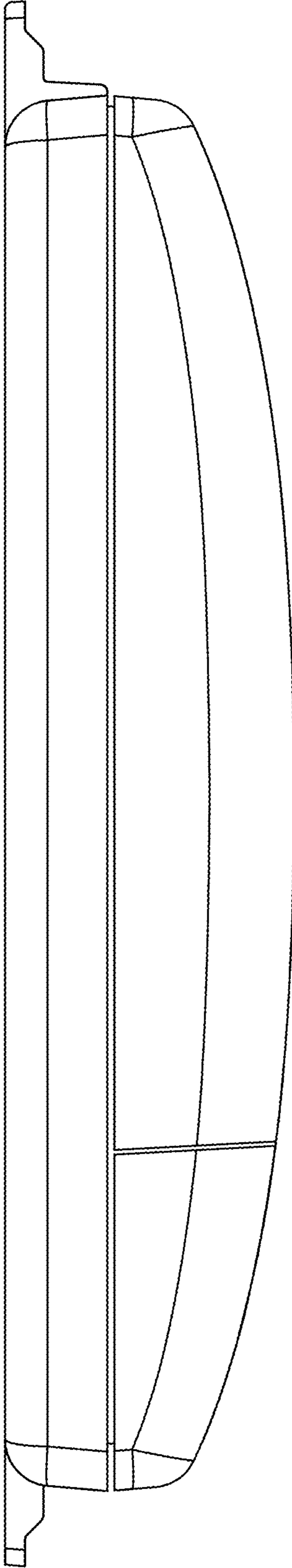

FIG. 5

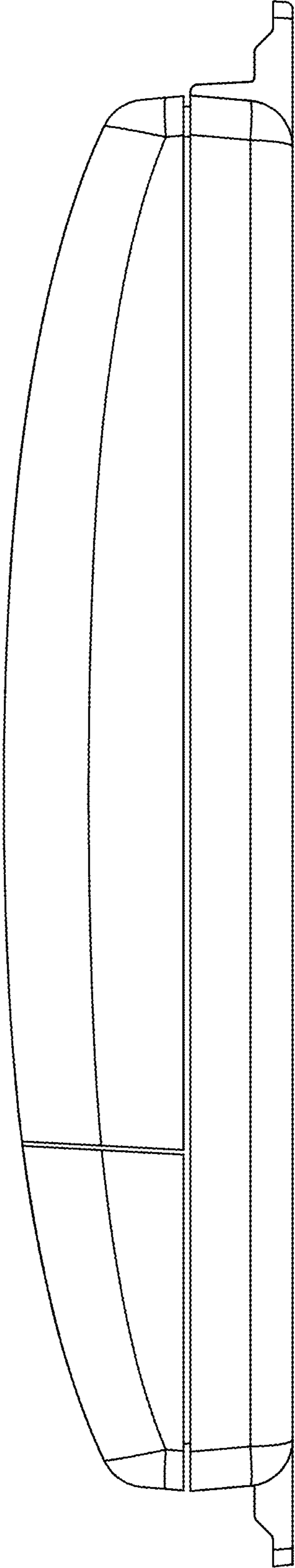

FIG. 6

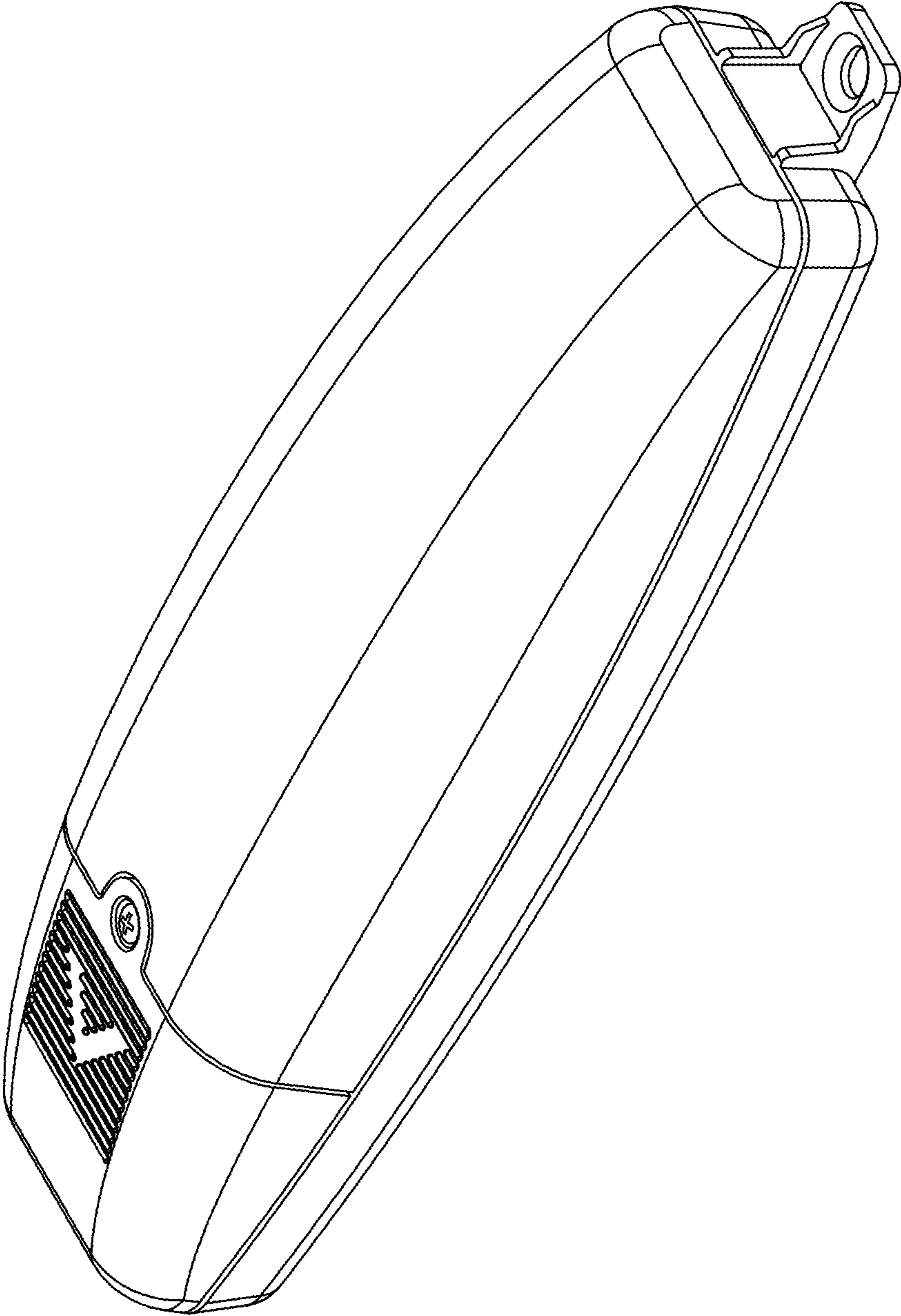

FIG. 7

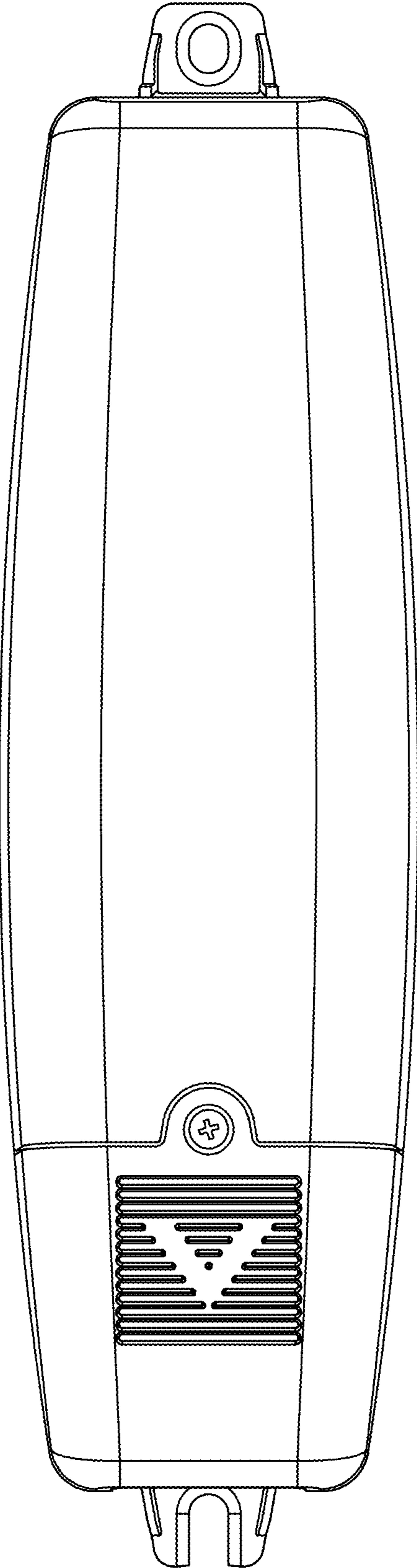

FIG. 8



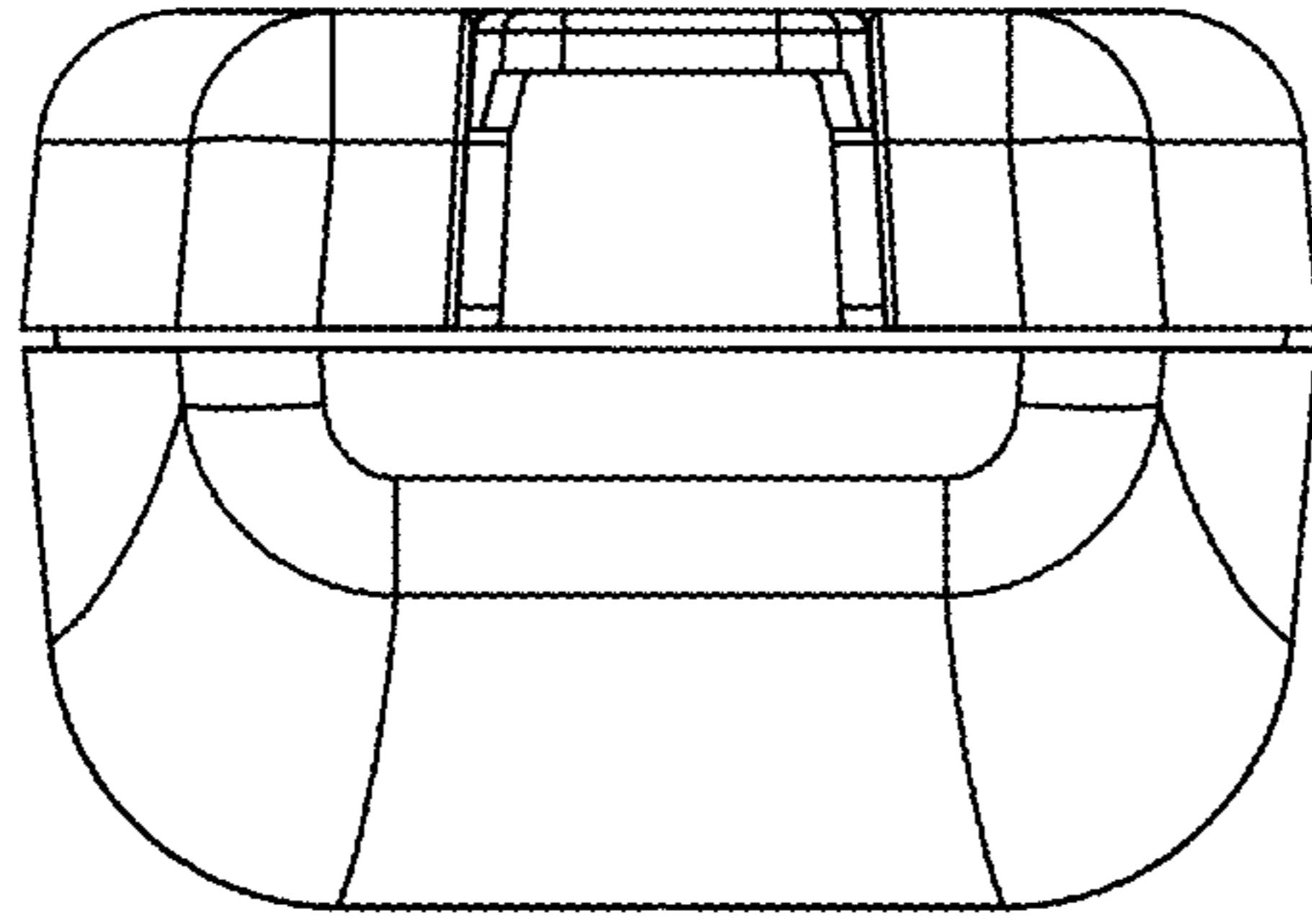

FIG. 10

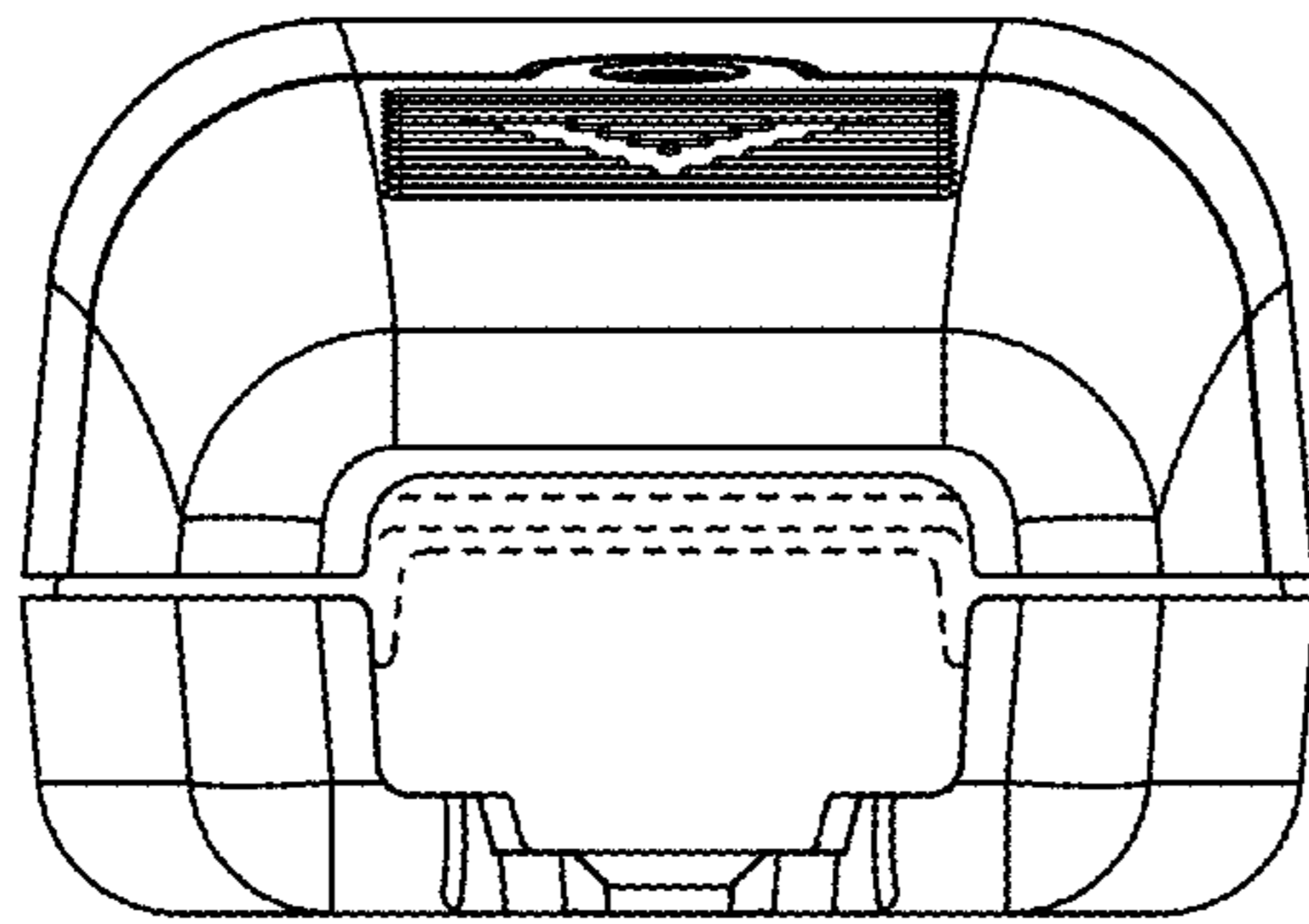

FIG. 9

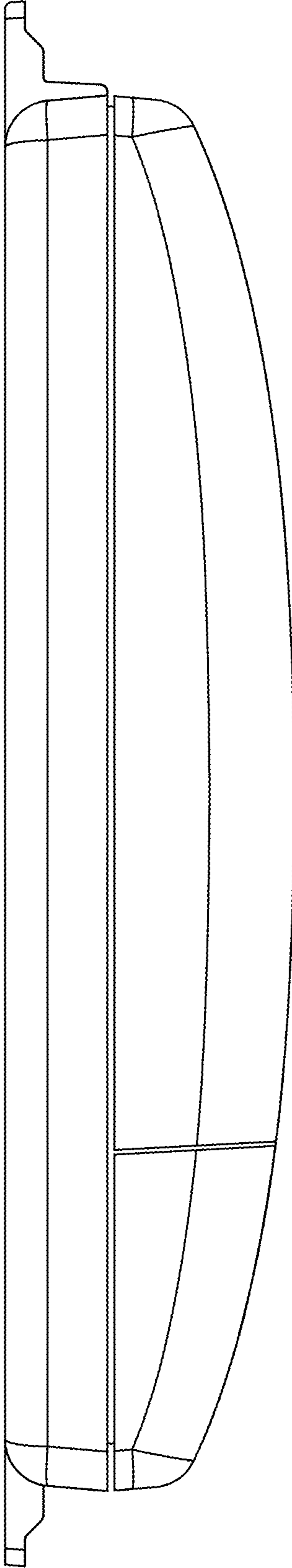

FIG. 11

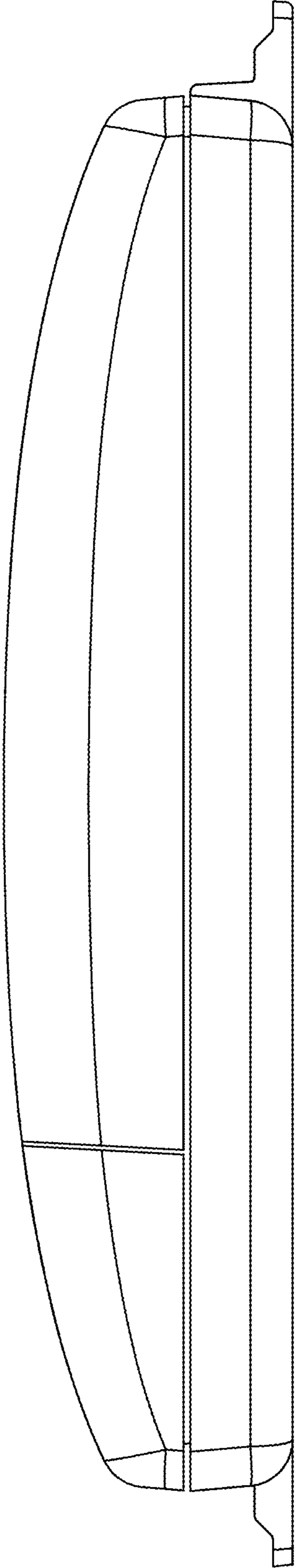

FIG. 12

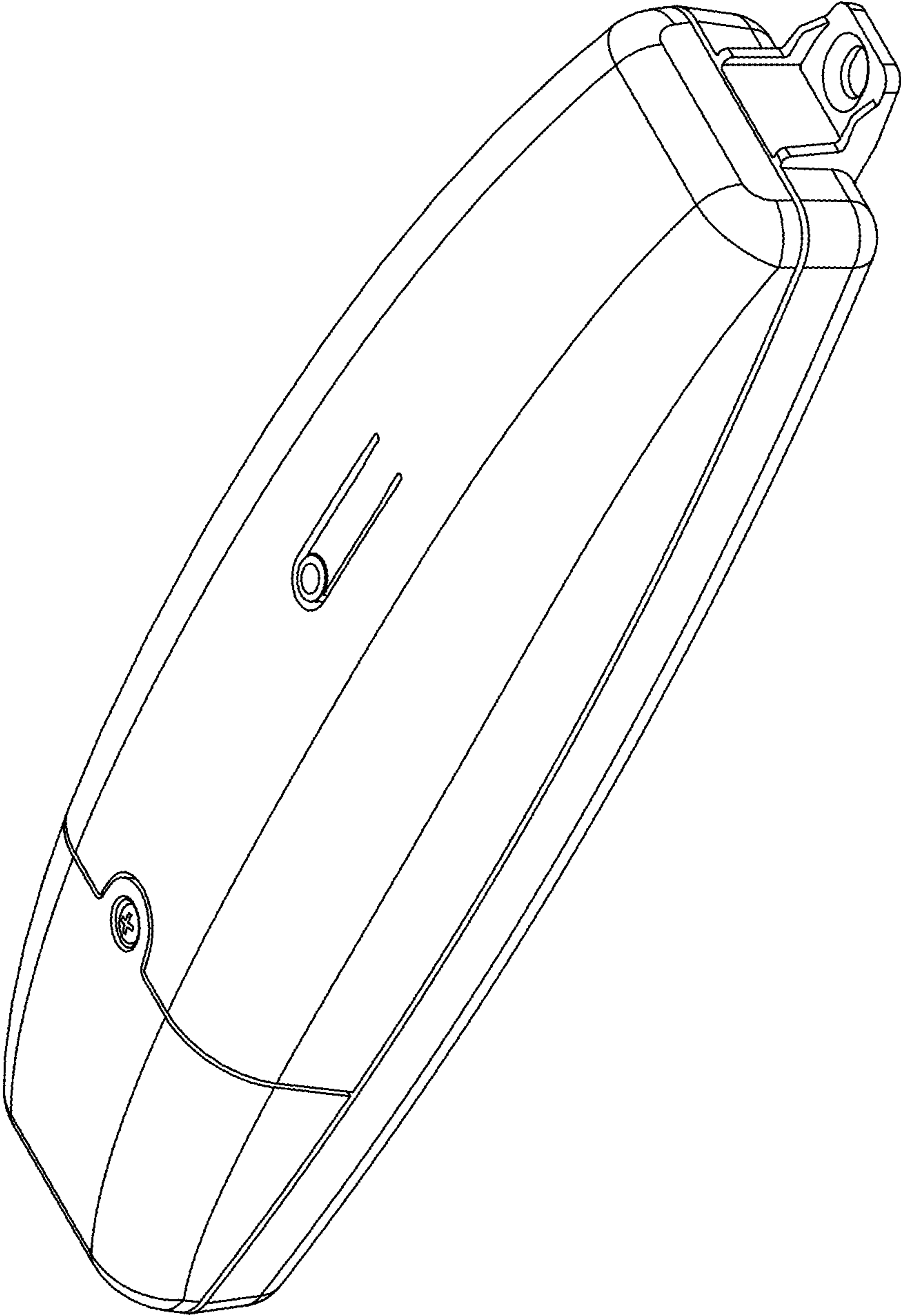

FIG. 13

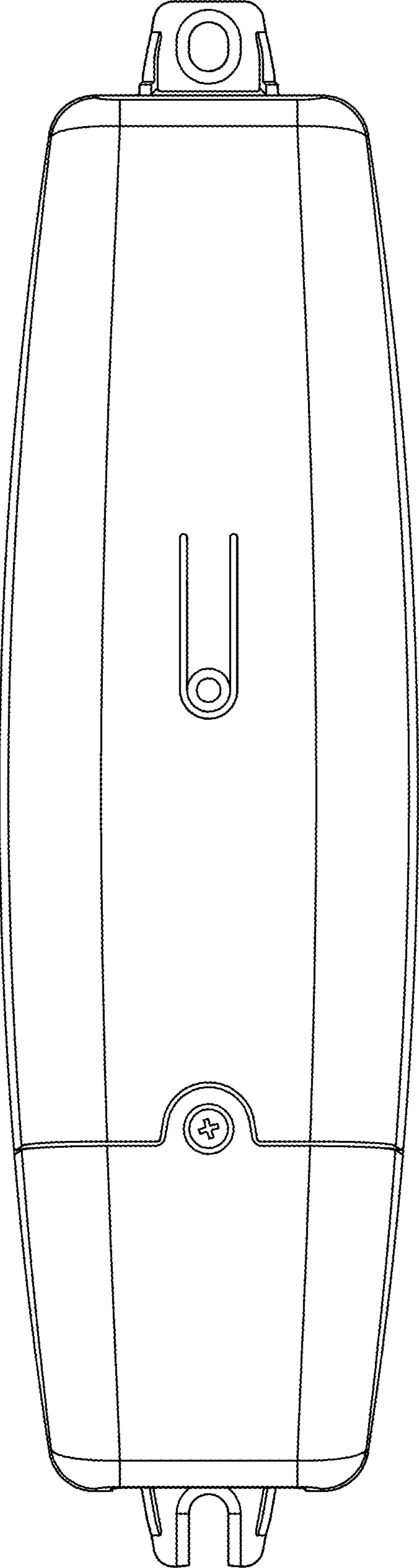

FIG. 14

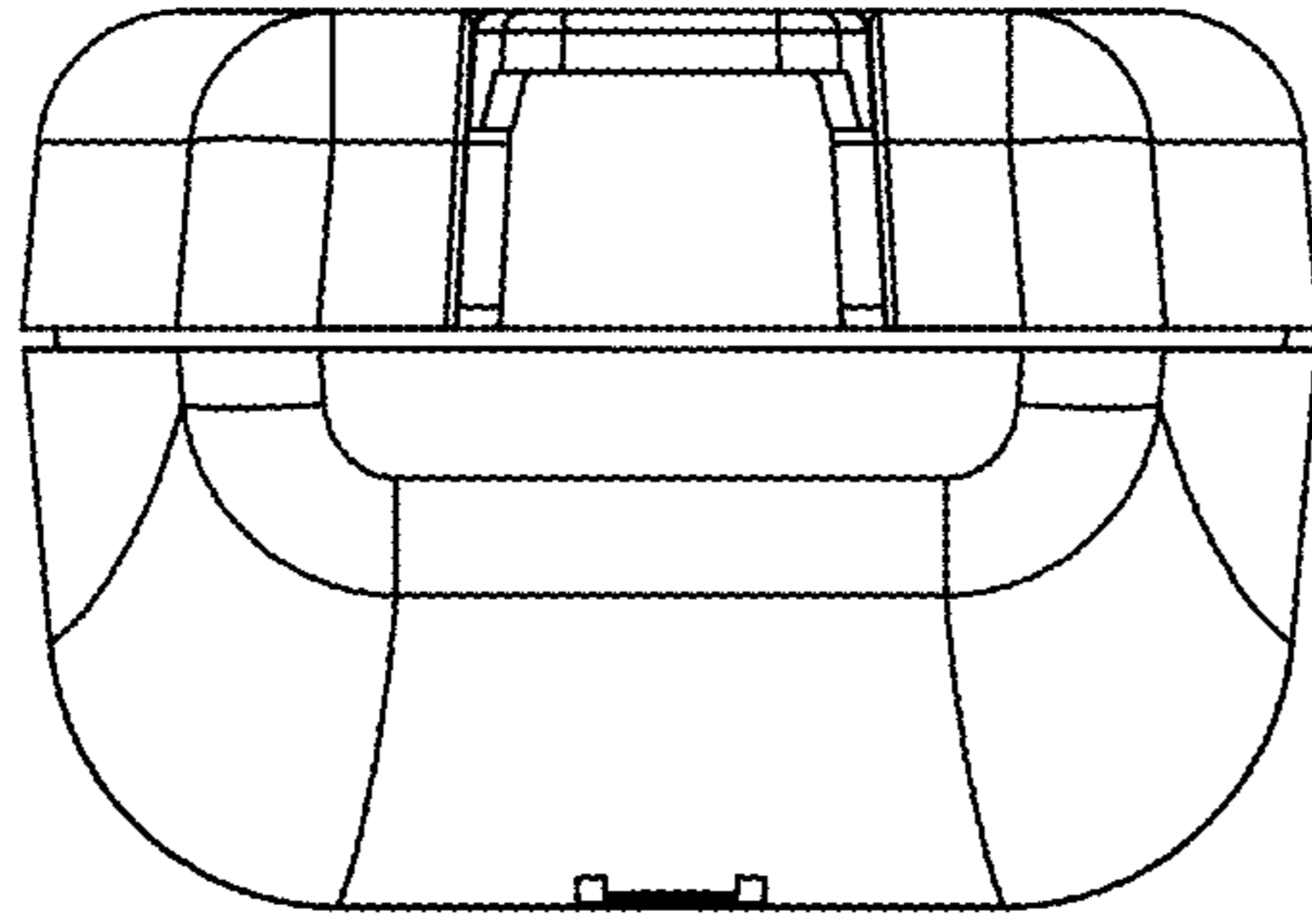

FIG. 16

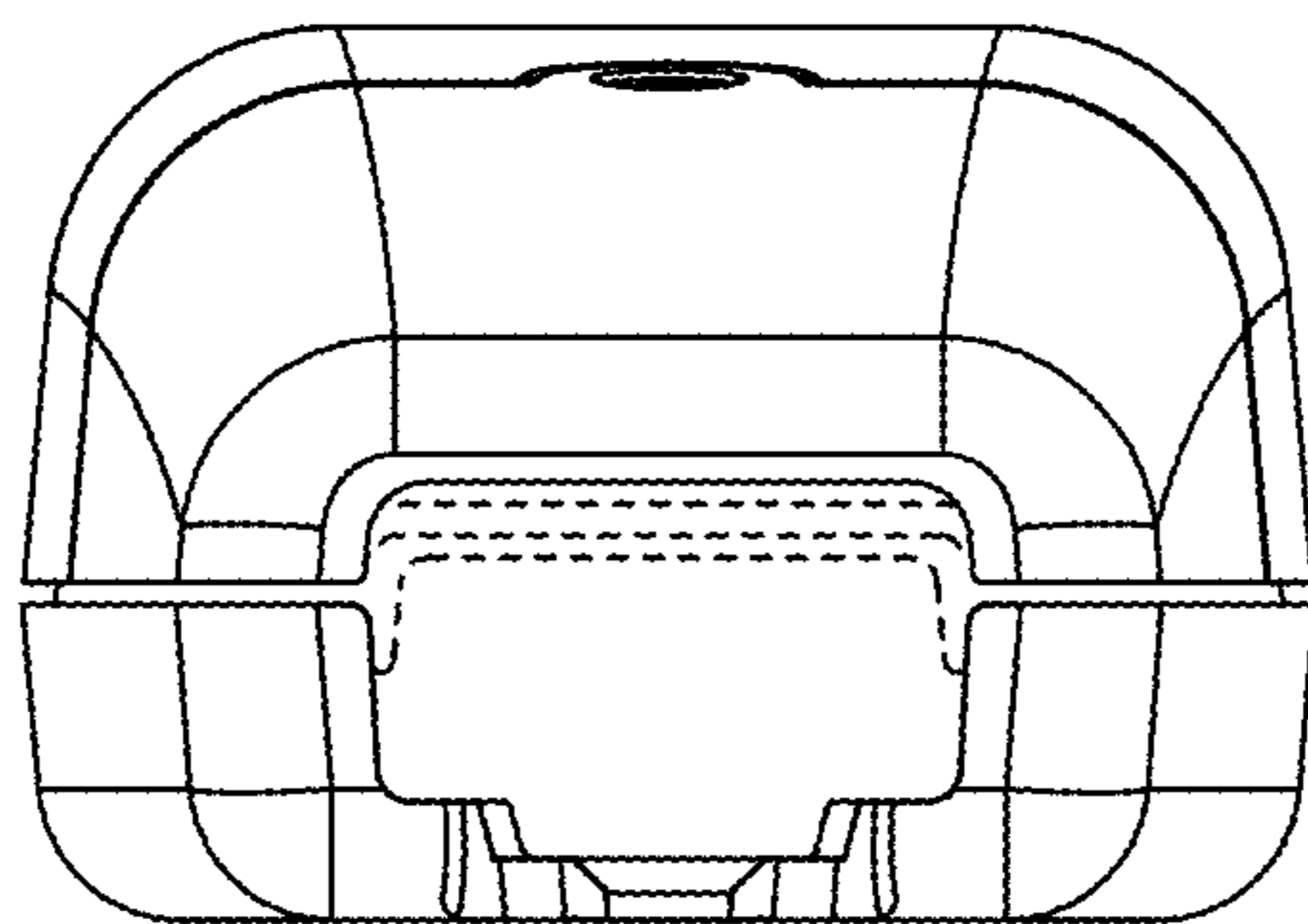

FIG. 15

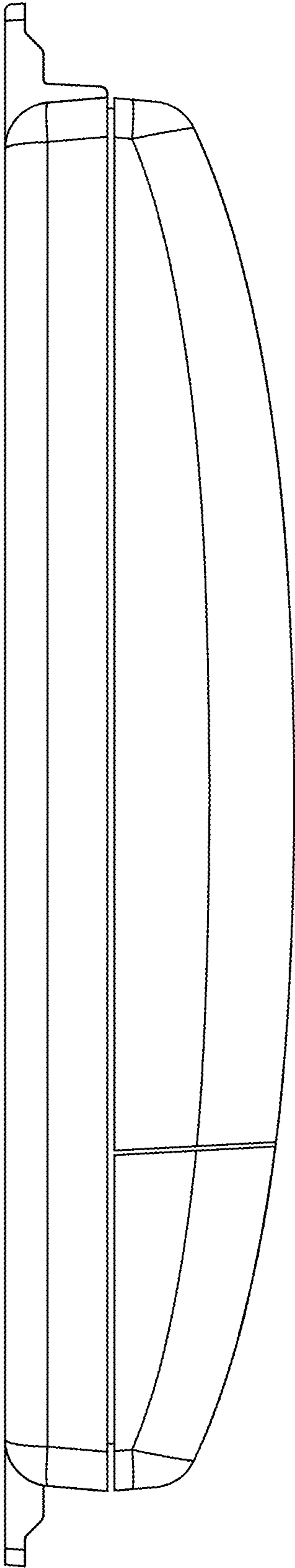

FIG. 17

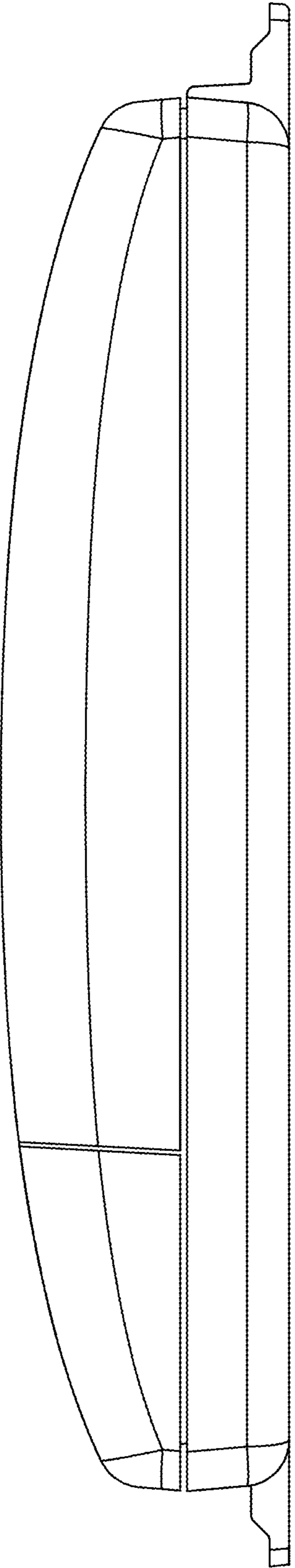

FIG. 18

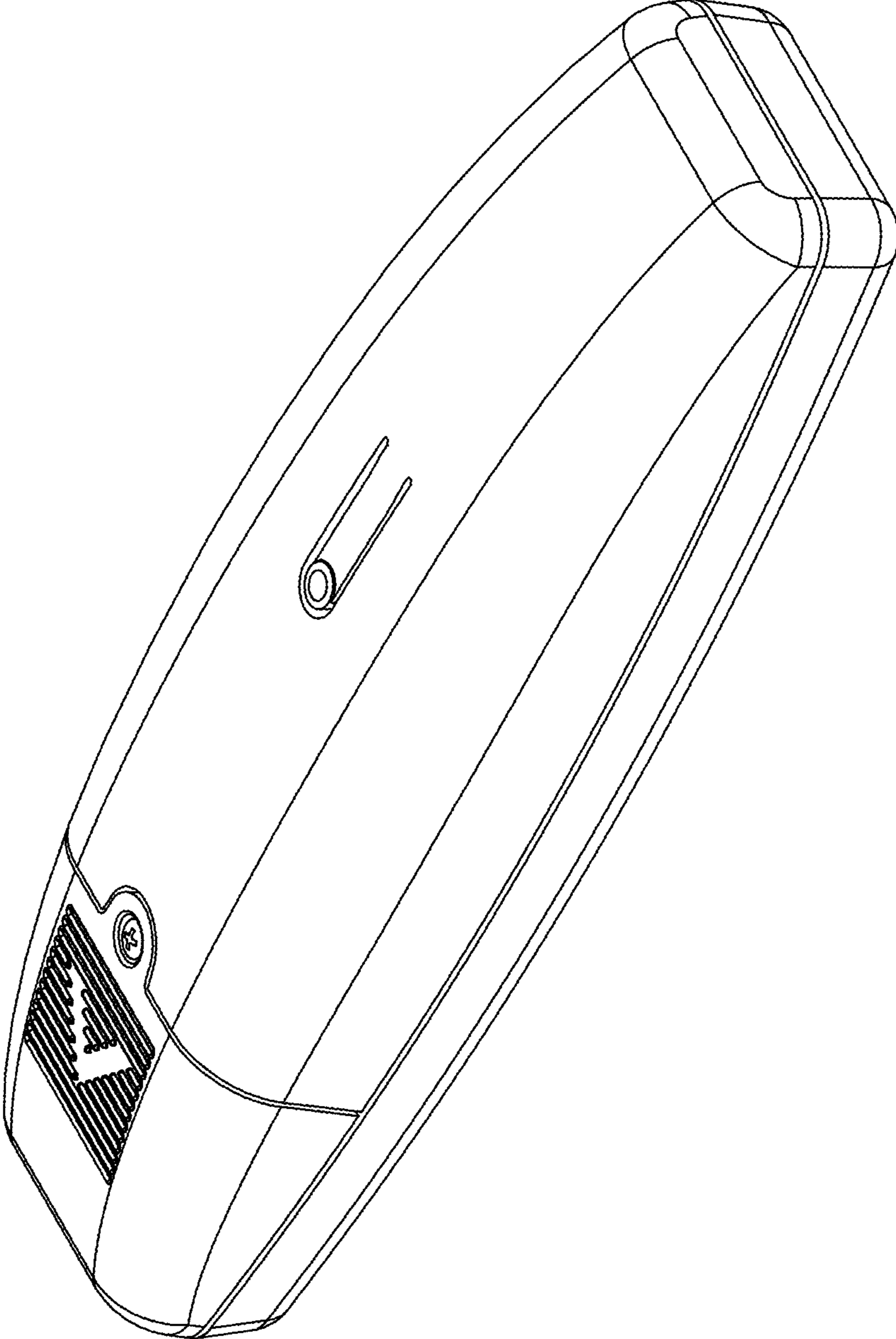

FIG. 19

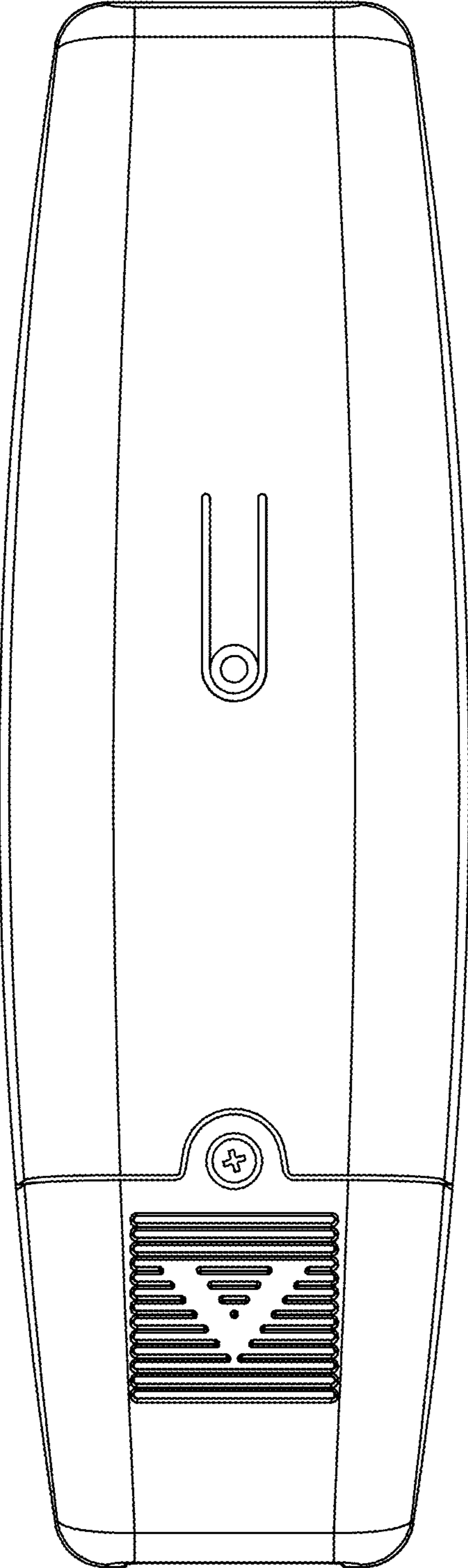

FIG. 20



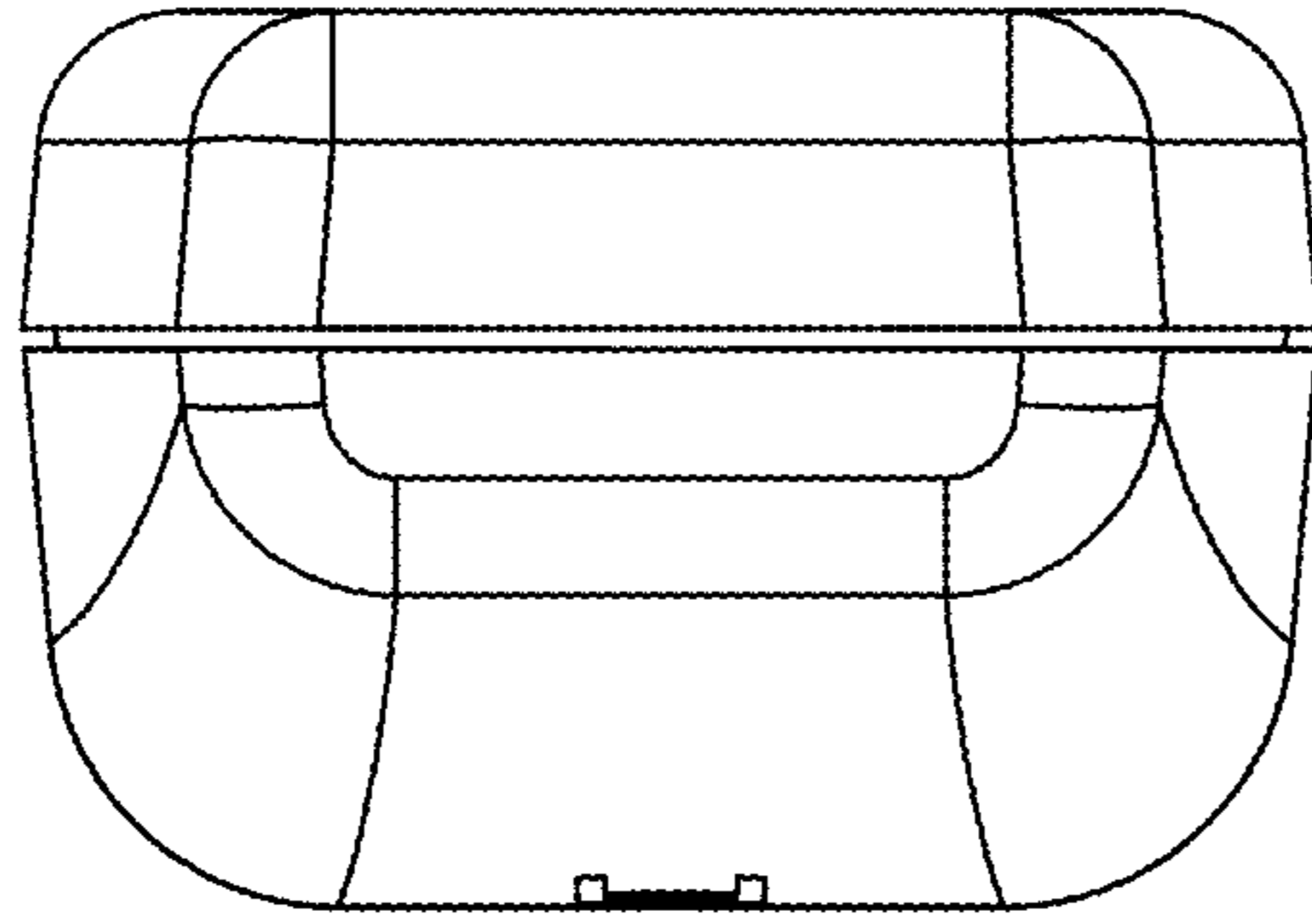

FIG. 22

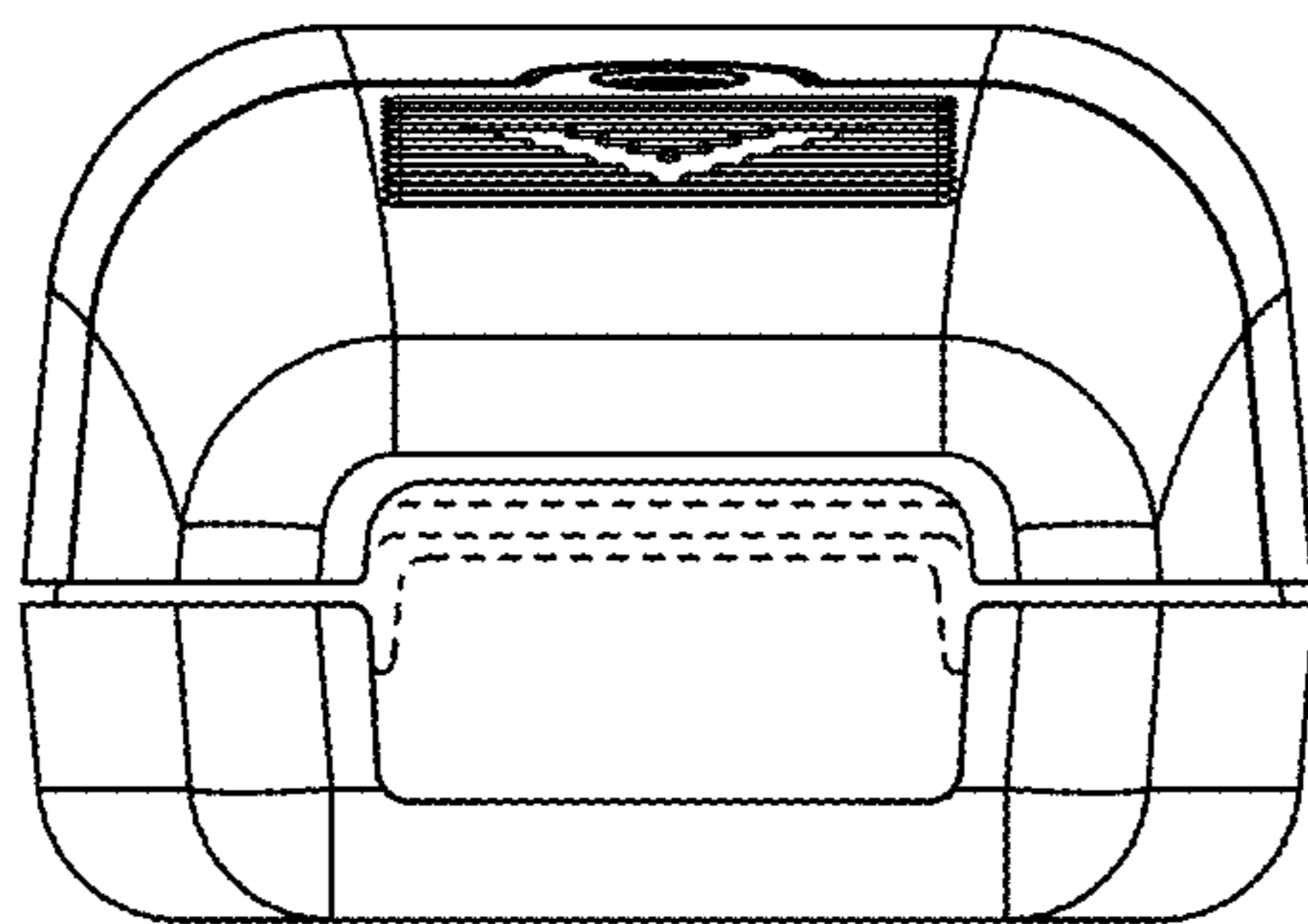

FIG. 21

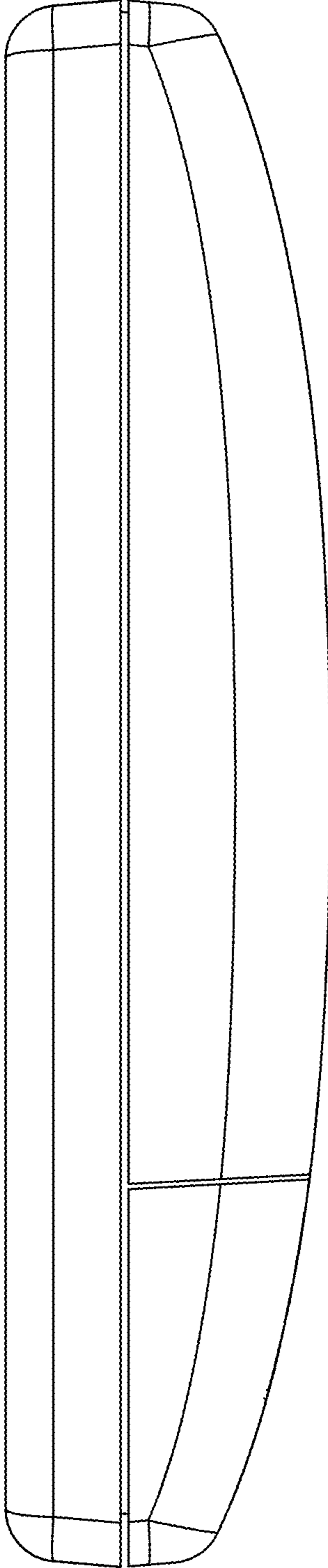

FIG. 23

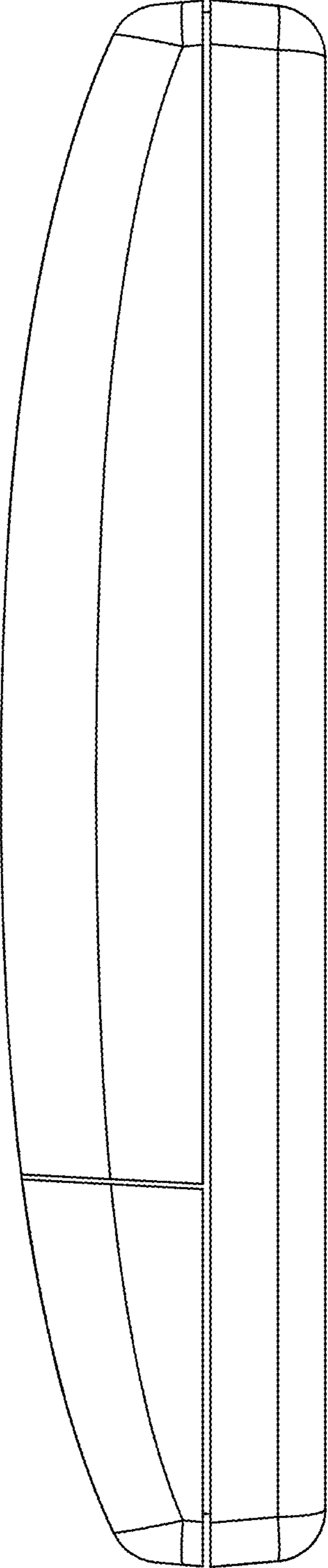

FIG. 24

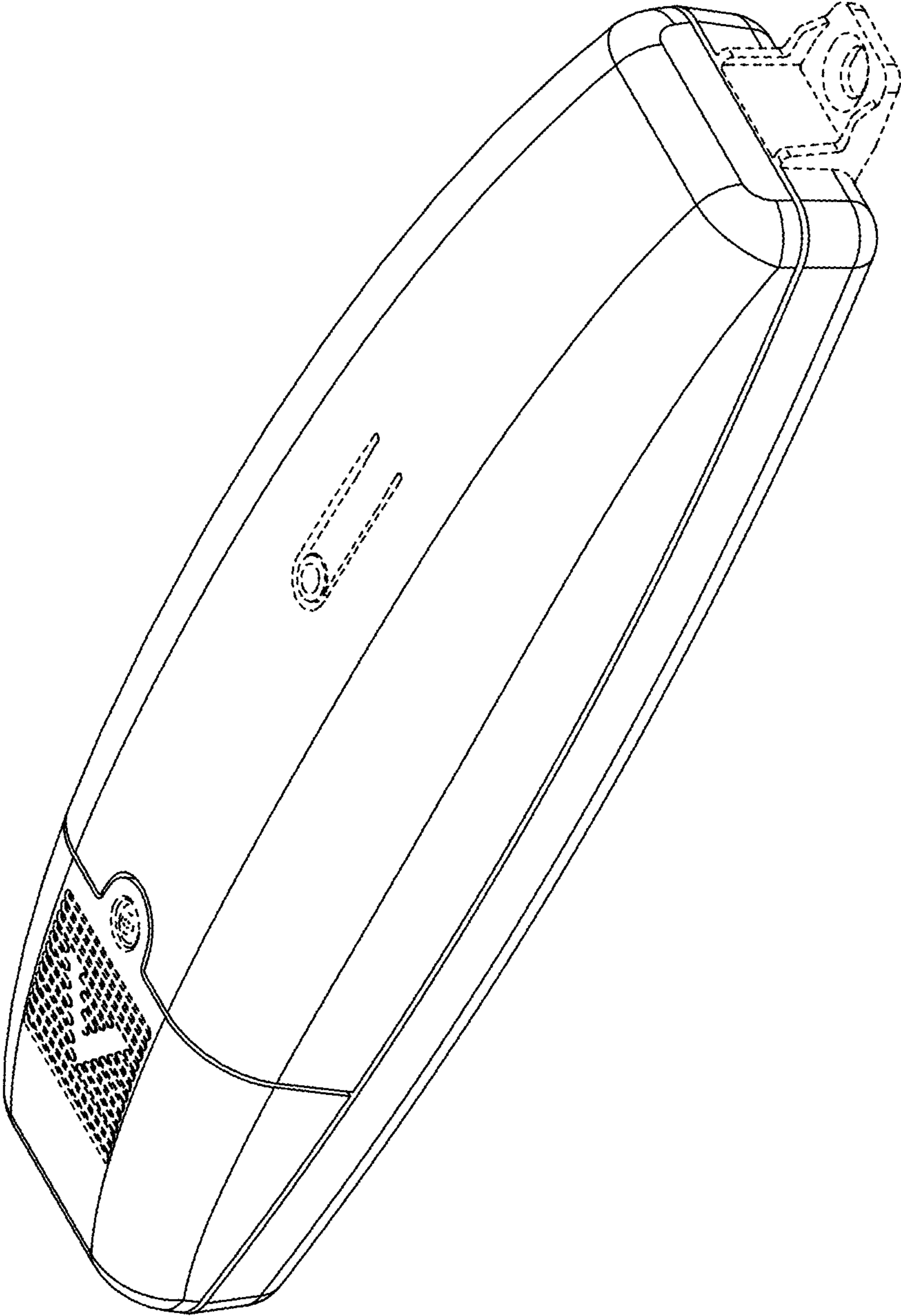

FIG. 25

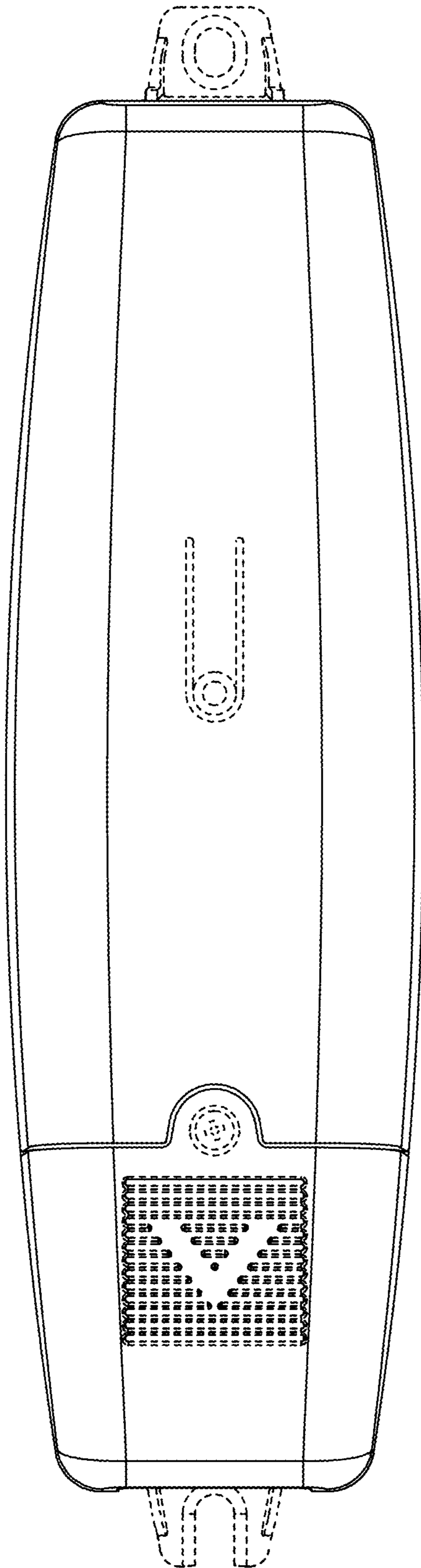

FIG. 26

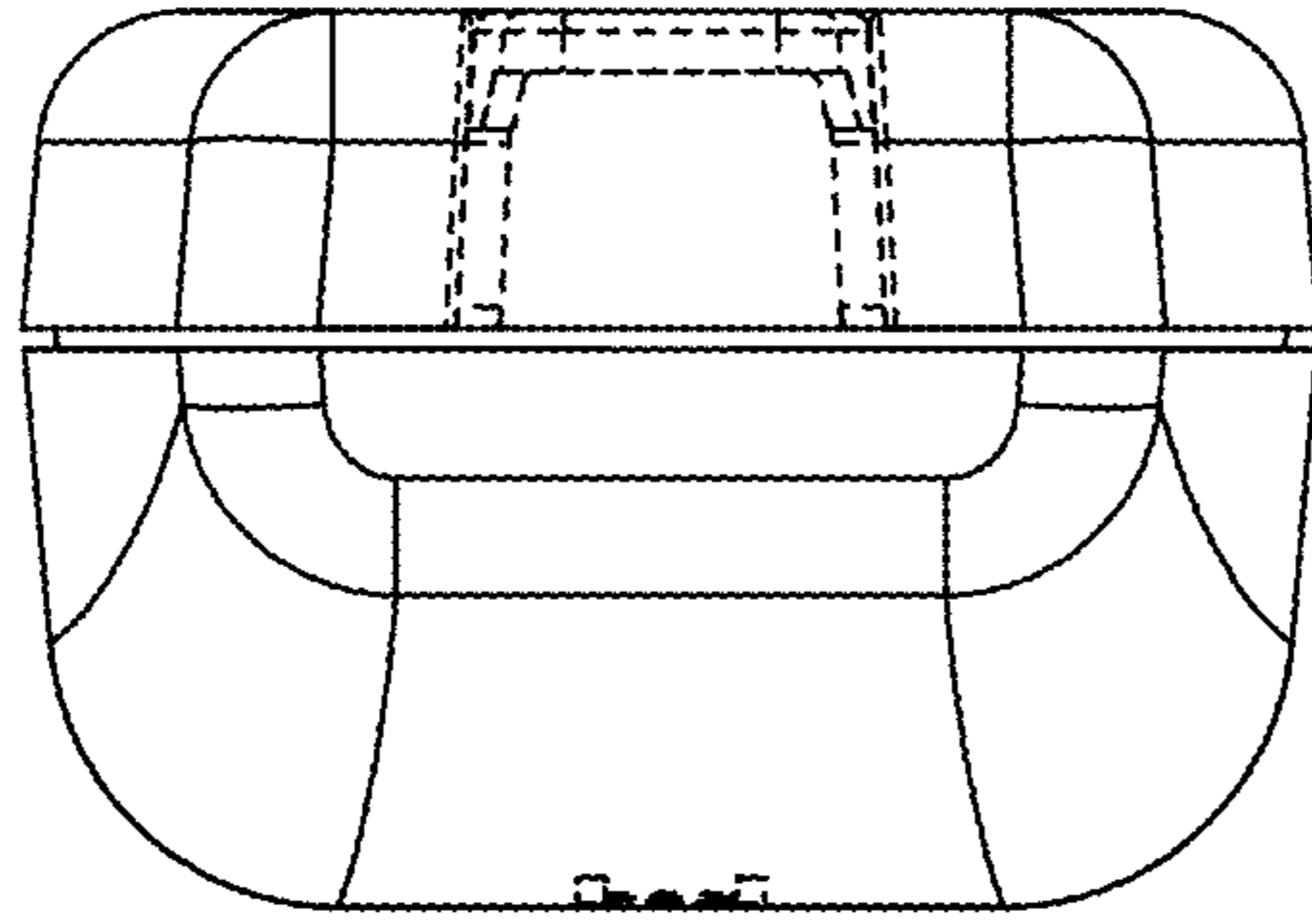

FIG. 28

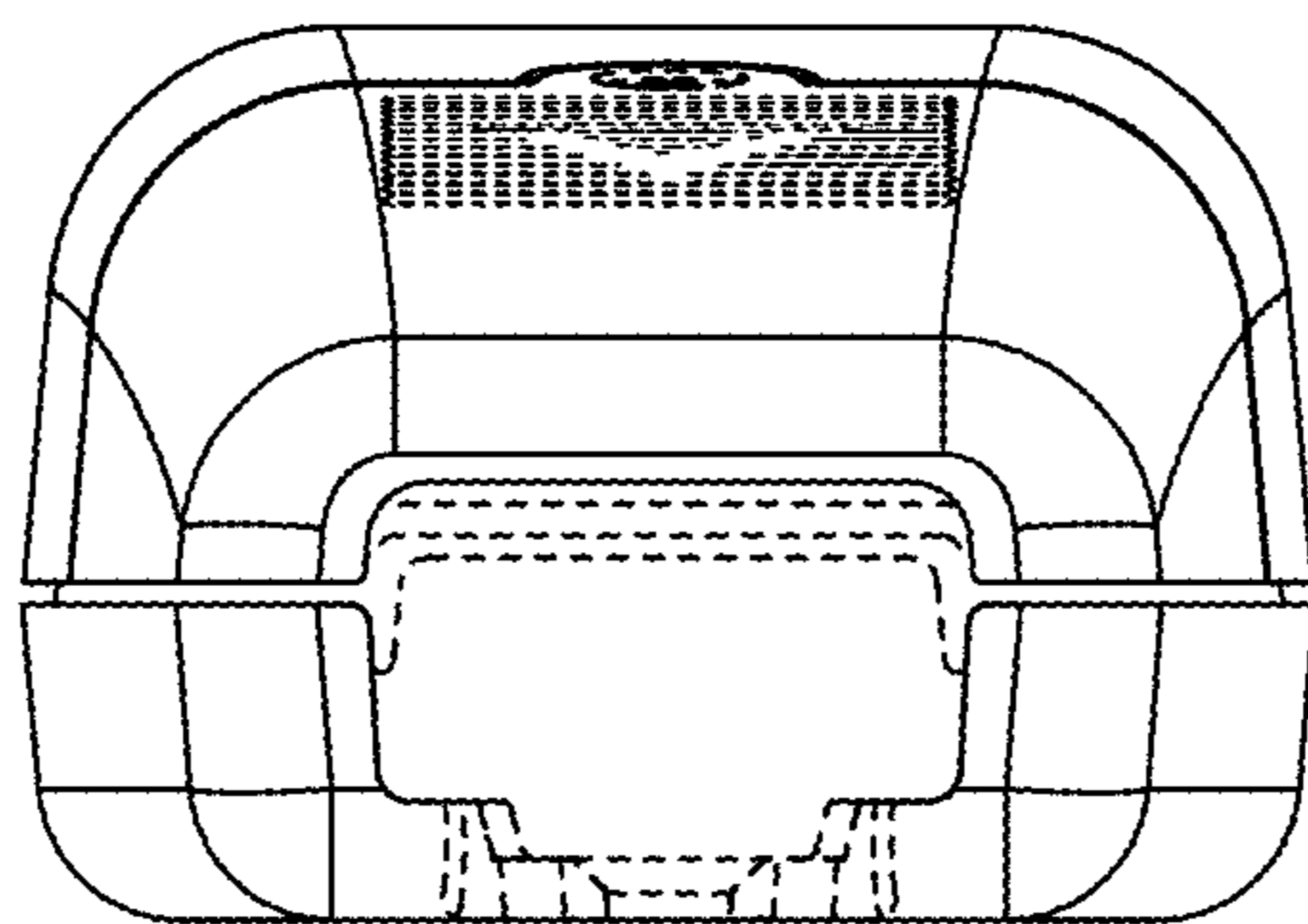

FIG. 27

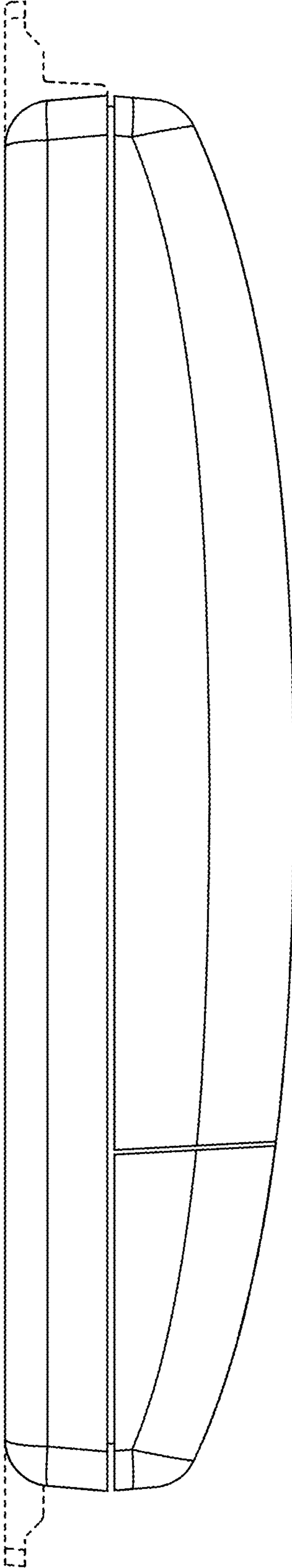

FIG. 29

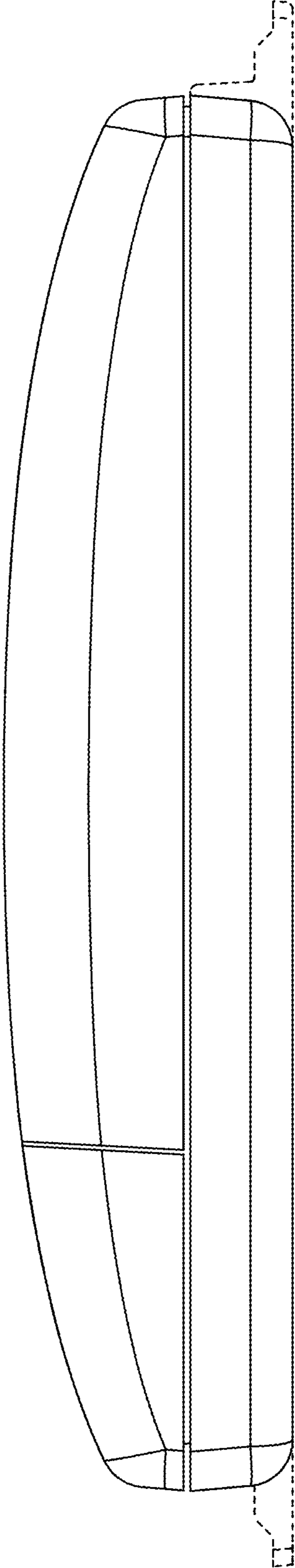

FIG. 30

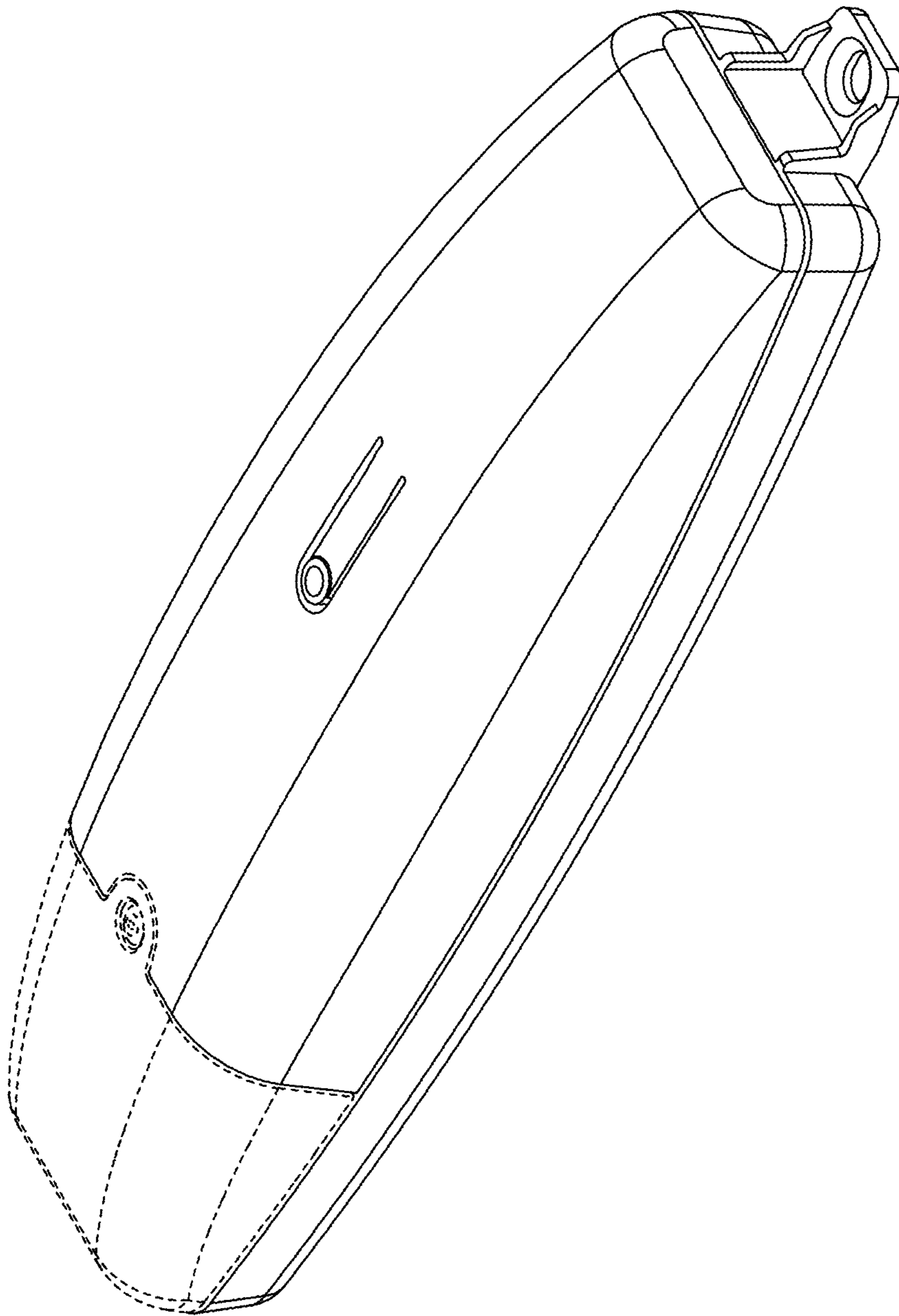

FIG. 31

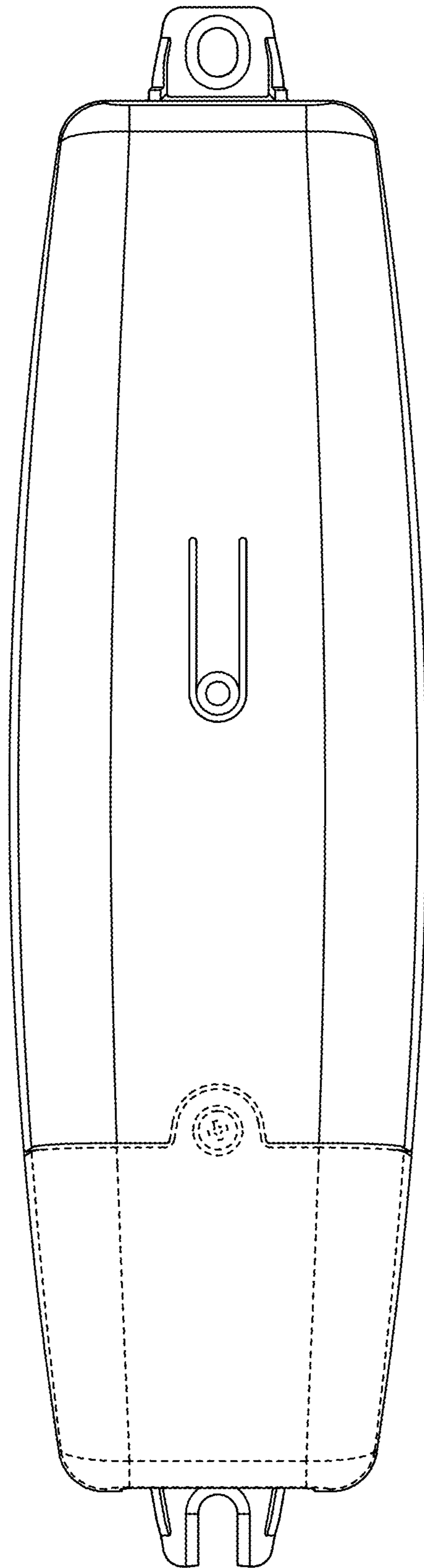

FIG. 32



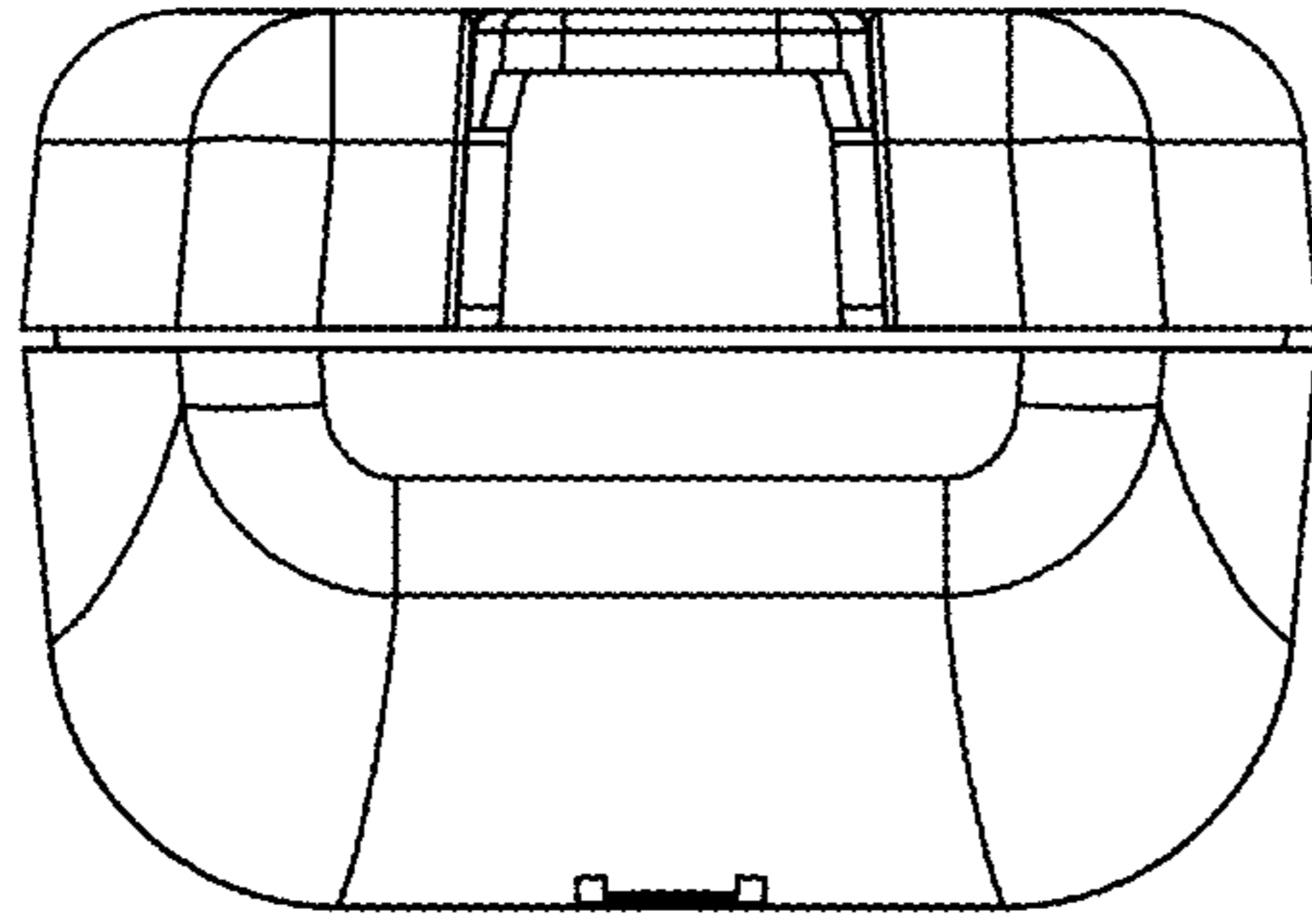

FIG. 34

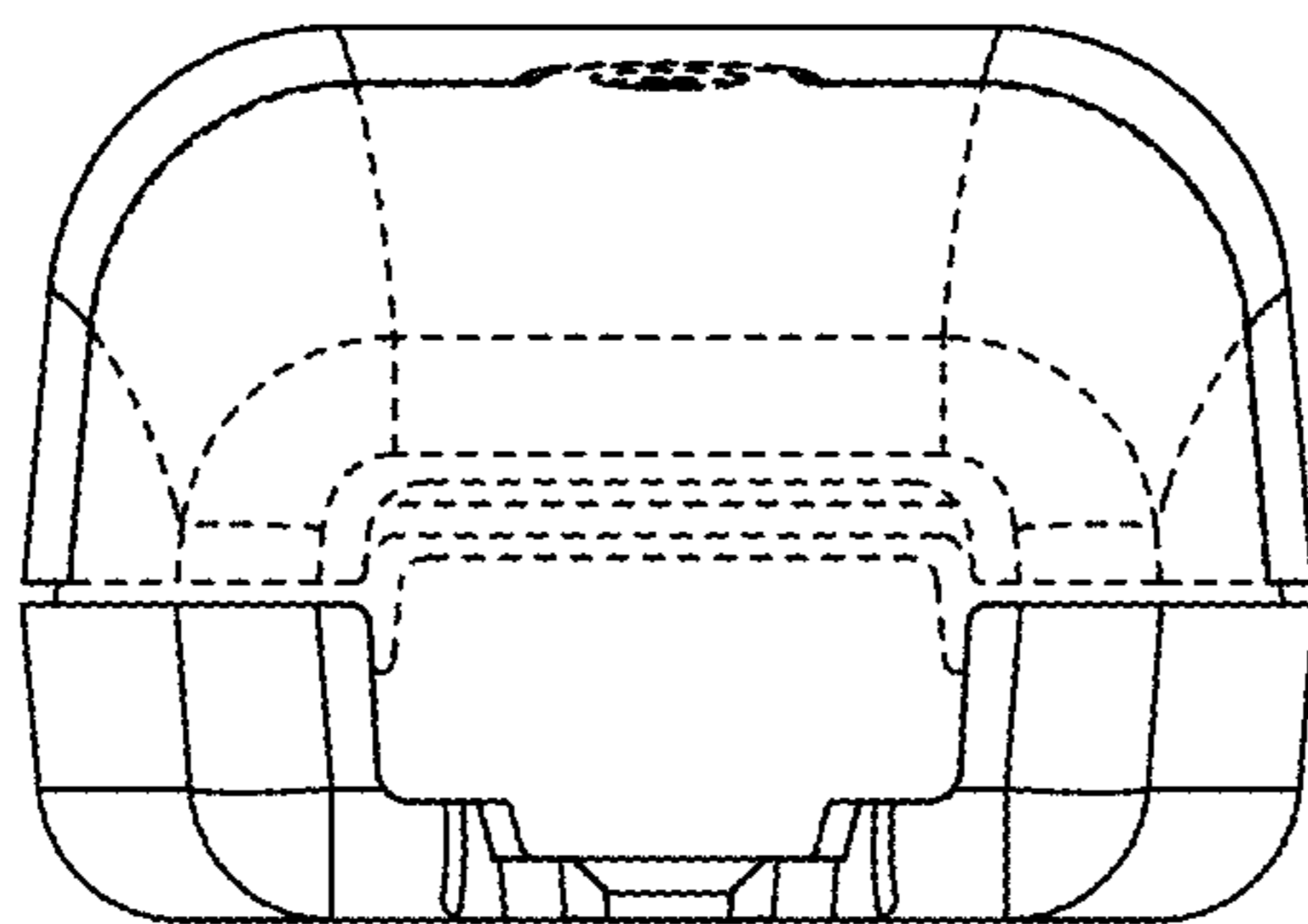

FIG. 33

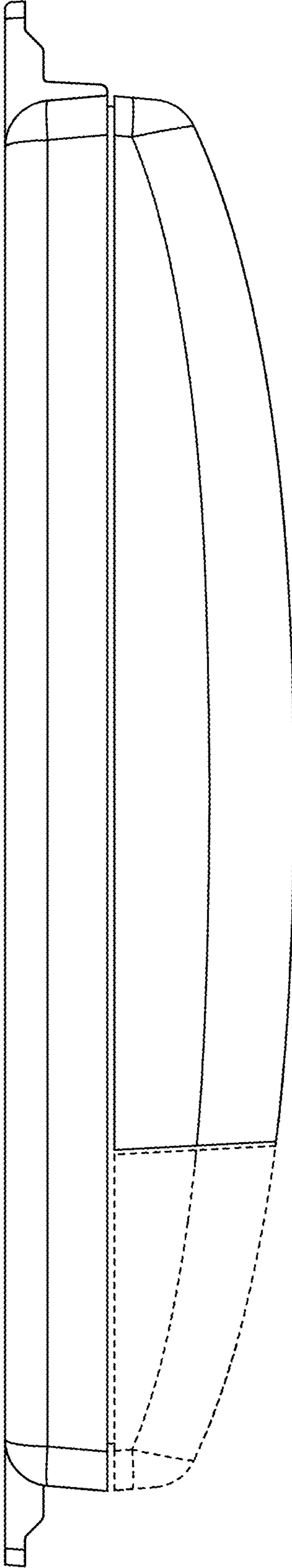

FIG. 35

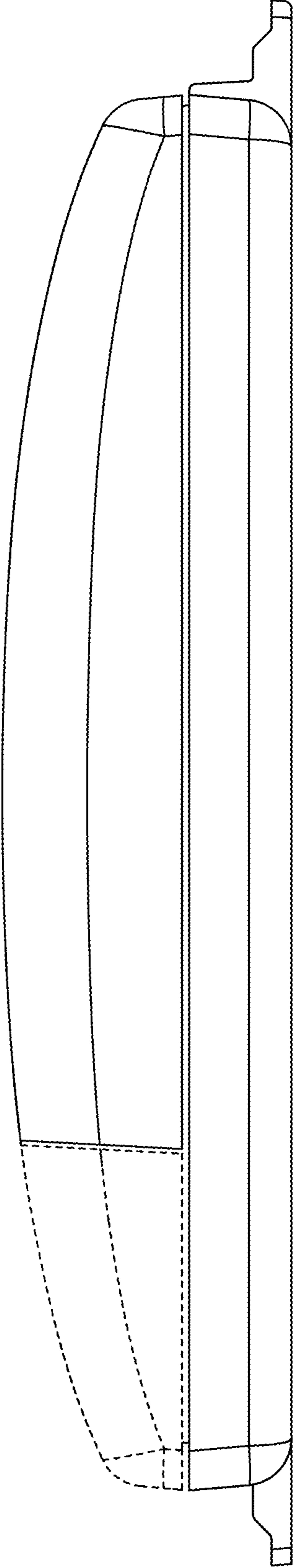

FIG. 36