

US00D873208S

(12) **United States Design Patent** (10) **Patent No.:** **US D873,208 S**  
**Lamour et al.** (45) **Date of Patent:** **\*\* Jan. 21, 2020**

(54) **MOTORCYCLE TIRE**

(71) Applicant: **The Goodyear Tire & Rubber Company, Akron, OH (US)**

(72) Inventors: **Maxime Lamour, St. Caprais (FR); Yann Armand Henri Lagarde, Montlucon (FR); Auguste Elichiry, Saint Victor (FR); Armand Rene Gabriel Leconte, Insenborn (LU); Guillaume Royat, Pont-du-chateau (FR); Jean-Luc Faure, Villebret (FR); Julien Michel Sylvain Seguy, Riom (FR)**

(73) Assignee: **The Goodyear Tire & Rubber Company, Akron, OH (US)**

D452,202 S	12/2001	Toyozawa	.....	D12/151
D455,708 S	4/2002	Yuze	.....	D12/535
D469,736 S	2/2003	Steinbach	.....	D12/535
D487,247 S	3/2004	Yamane	.....	D12/535
D490,358 S	5/2004	Taniguchi	.....	D12/534
D490,359 S	5/2004	Isaka	.....	D12/535
D490,360 S	5/2004	Jackson et al.	.....	D12/535
D490,770 S	6/2004	Isaka	.....	D12/534
D494,129 S	8/2004	Steinbach	.....	D12/535
D505,110 S	5/2005	Steinbach	.....	D12/535
D510,314 S	10/2005	Steinbach	.....	D12/535
D522,446 S	6/2006	Shibamoto	.....	D12/535
D522,447 S	6/2006	Matsunami et al.	.....	D12/535
D522,449 S	6/2006	Toyozawa et al.	.....	D12/535
D522,958 S	6/2006	Matsunami et al.	.....	D12/535
D522,959 S	6/2006	Matsunami et al.	.....	D12/535
D522,960 S	6/2006	Matsunami et al.	.....	D12/535
D523,391 S	6/2006	Matsunami et al.	.....	D12/535
D531,569 S	11/2006	Steinbach	.....	D12/535

(Continued)

(\*\*) Term: **15 Years**

(21) Appl. No.: **29/672,274**

(22) Filed: **Dec. 4, 2018**

(51) **LOC (12) Cl.** ..... **12-15**

(52) **U.S. Cl.**  
USPC ..... **D12/535**

(58) **Field of Classification Search**  
USPC ..... D12/533-567  
CPC ..... B60C 11/0306; B60C 11/0311; B60C 2011/0339; B60C 2011/0341; B60C 2011/0358; B60C 2011/0374; B60C 2011/0381; B60C 2200/00; B60C 2200/10

See application file for complete search history.

(56) **References Cited**

U.S. PATENT DOCUMENTS

D337,084 S	7/1993	Suzuki	.....	D12/151
D372,694 S	8/1996	Suzuki	.....	D12/151
D381,303 S	7/1997	Jackson	.....	D12/151
D449,023 S	10/2001	Toyozawa	.....	D12/147

OTHER PUBLICATIONS

U.S. Appl. No. 29/664,508, filed Sep. 26, 2018, Goodyear.

*Primary Examiner* — George D. Kirschbaum

*Assistant Examiner* — Joseph J Kukella

(74) *Attorney, Agent, or Firm* — Robert N. Lipsik

(57) **CLAIM**

The ornamental design for a motorcycle tire, as shown and described.

**DESCRIPTION**

FIG. 1 is a perspective view of a motorcycle tire showing our new design, it being understood that the pattern repeats uniformly throughout the circumference of the tread;  
FIG. 2 is a front elevational view thereof;  
FIG. 3 is a right side elevational view thereof; the left side elevational view being identical thereto; and,  
FIG. 4 is an enlarged fragmentary front elevational view thereof.

**1 Claim, 4 Drawing Sheets**



(56)

References Cited

U.S. PATENT DOCUMENTS

D543,142 S	5/2007	Itoi .....	D12/535	D625,684 S	10/2010	Otani .....	D12/535
D544,434 S	6/2007	Itoi .....	D12/535	D635,504 S *	4/2011	Nakamura .....	D12/535
D553,073 S	10/2007	Kajimoto .....	D12/535	D662,452 S	6/2012	Kato .....	D12/535
D554,044 S	10/2007	Shibamoto .....	D12/535	D680,057 S	4/2013	Nakagawa .....	D12/535
D554,045 S	10/2007	Kasai .....	D12/535	D687,368 S *	8/2013	Takenaka .....	D12/535
D554,046 S	10/2007	Matsunami et al. ....	D12/535	D687,764 S *	8/2013	Takenaka .....	D12/535
D554,047 S	10/2007	Toyozawa .....	D12/535	D696,623 S	12/2013	Nakagawa .....	D12/534
D554,048 S	10/2007	Matsunami et al. ....	D12/535	D696,624 S	12/2013	Nakagawa .....	D12/534
D554,049 S	10/2007	Toyozawa .....	D12/535	D703,606 S *	4/2014	Yao .....	D12/535
D565,499 S *	4/2008	Itoi .....	D12/535	D728,454 S	5/2015	Kubo .....	D12/535
D565,500 S	4/2008	Whitney et al. ....	D12/535	D748,040 S *	1/2016	Lucas .....	D12/535
D571,711 S	6/2008	Roscetti, Sr. et al. ....	D12/535	D750,549 S	3/2016	Ueda .....	D12/535
D587,645 S	3/2009	Steinbach .....	D12/535	D808,891 S *	1/2018	Seguy .....	D12/535
D599,279 S	9/2009	Board .....	D12/535	D808,892 S *	1/2018	Seguy .....	D12/535
D600,631 S	9/2009	Kumamoto .....	D12/535	D808,893 S *	1/2018	Seguy .....	D12/535
D601,942 S	10/2009	Bell et al. ....	D12/535	D816,589 S	5/2018	Seguy et al. ....	D12/535
D619,527 S	7/2010	Itoi et al. ....	D12/535	D817,259 S	5/2018	Seguy et al. ....	D12/535
D619,956 S	7/2010	Hayashi et al. ....	D12/535	D817,260 S	5/2018	Seguy et al. ....	D12/535
D625,682 S	10/2010	Shibamoto .....	D12/535	D827,552 S *	9/2018	Maeda .....	D12/535
D625,683 S	10/2010	Otani .....	D12/535	D827,554 S	9/2018	Kono .....	D12/535
				D832,190 S *	10/2018	Kono .....	D12/535
				D833,374 S *	11/2018	Oshima .....	D12/535
				D838,233 S *	1/2019	Seguy .....	D12/535

\* cited by examiner



FIG - 1

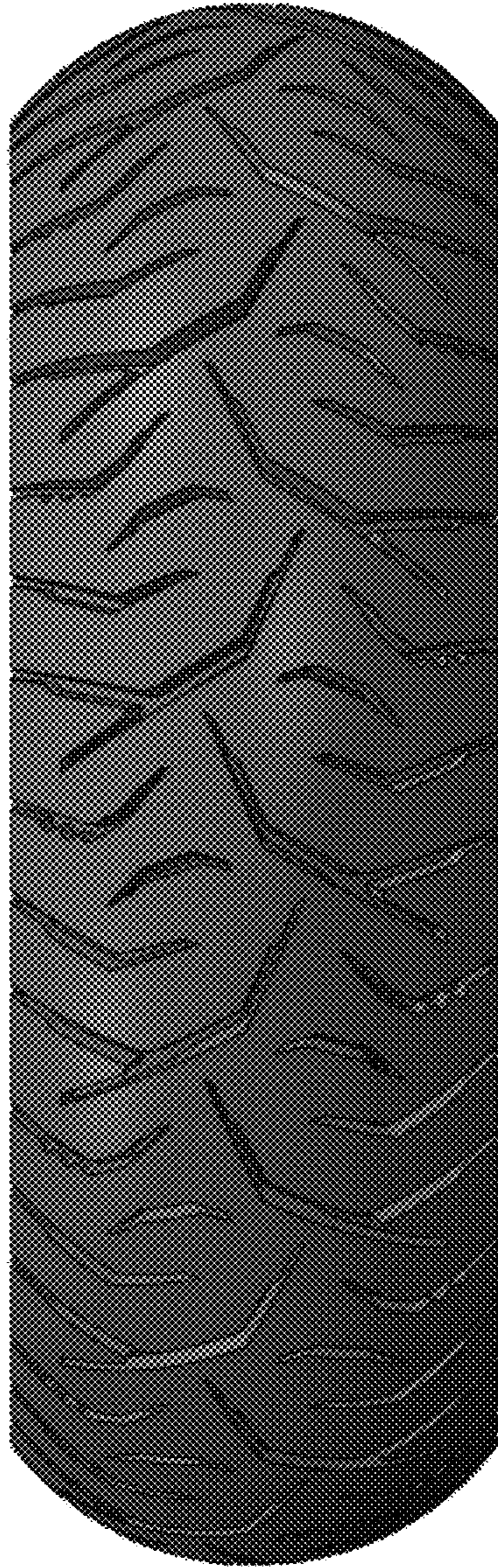

FIG - 2



FIG - 3

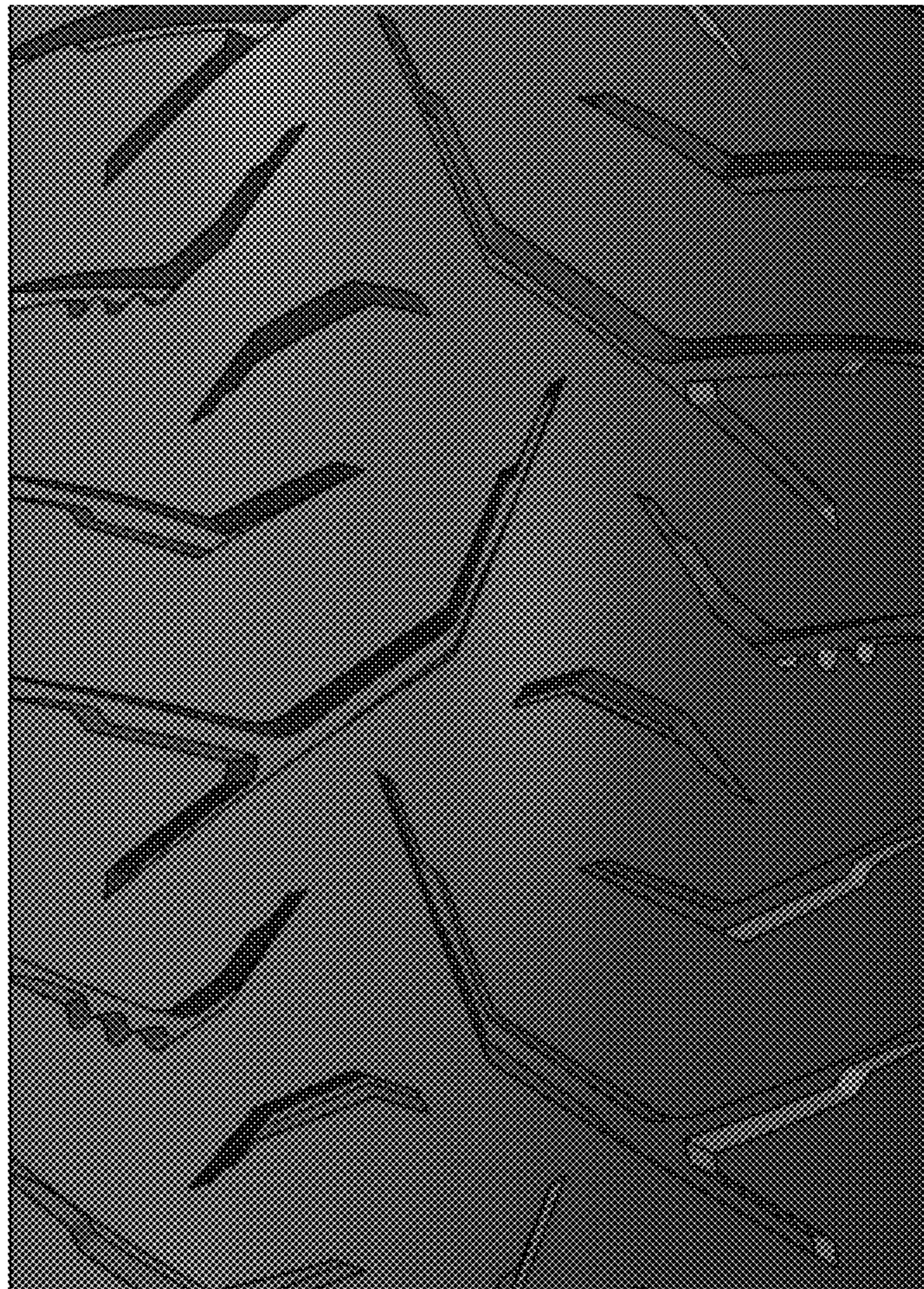

FIG - 4