



US00D873080S

(12) **United States Design Patent** (10) **Patent No.:** **US D873,080 S**
Eckart et al. (45) **Date of Patent:** **** Jan. 21, 2020**

(54) **DECANTER**

(71) Applicant: **JL Trust**, Benowa (AU)

(72) Inventors: **Jason Eckart**, Benowa (AU); **Ivan Venkov**, Pezinok (SK)

(73) Assignee: **JL Trust** (AU)

(**) Term: **15 Years**

(21) Appl. No.: **29/661,015**

(22) Filed: **Aug. 23, 2018**

(51) **LOC (12) Cl.** **07-01**

(52) **U.S. Cl.**

USPC **D7/598**; D7/510; D7/530; D9/544

(58) **Field of Classification Search**

USPC D7/505, 507, 509, 510, 511, 513, 514,
D7/515, 516, 519, 523, 532, 529, 530,
D7/531, 533, 300.1, 601, 602, 576, 582,
D7/700, 566, 551.1, 555, 554.1, 552.2,
D7/551.2, 506, 396.2, 624.1, 624.2,
D7/392.1, 400, 401, 619.2, 399, 397, 398,
D7/598; D9/435, 436, 503, 504, 555,
D9/566, 568, 562, 608, 611, 601, 534,
D9/702, 703, 705, 707, 709, 710, 544;
D30/130, 129; D3/202

CPC A47G 19/22; A47G 19/2205;
A47G 19/2211; A47G 19/2216; A47G
19/2222; A47G 19/2266; B65D 47/066;
B65D 3/06; A47J 41/0088; A45F 3/16

See application file for complete search history.

(56) **References Cited**

U.S. PATENT DOCUMENTS

D157,498 S *	2/1950	Kiestenbaum	D9/560
D175,447 S *	8/1955	Tucker	D7/300
D271,282 S *	11/1983	Thrush	D7/300
D323,107 S *	1/1992	Kotyuk	D9/555
D683,227 S *	5/2013	Balini	D9/544
D732,964 S *	6/2015	Dyer	D9/529
D802,428 S *	11/2017	Staab	D9/522
D810,580 S *	2/2018	Staab	D9/682
D813,041 S *	3/2018	Staab	D9/522
D856,810 S *	8/2019	James	D9/566
D856,812 S *	8/2019	James	D9/566

* cited by examiner

Primary Examiner — Jae Liang

(74) *Attorney, Agent, or Firm* — Eric Karich; Karich & Associates

(57) **CLAIM**

The ornamental design for a decanter, as shown and described.

DESCRIPTION

FIG. 1 is a perspective view of a decanter, showing my new design;
FIG. 2 is a front elevational view thereof;
FIG. 3 is a rear elevational view thereof;
FIG. 4 is a left side elevational view thereof
FIG. 5 is a right side elevational view thereof;
FIG. 6 is a top plan view thereof; and,
FIG. 7 is a bottom plan view thereof.

1 Claim, 4 Drawing Sheets

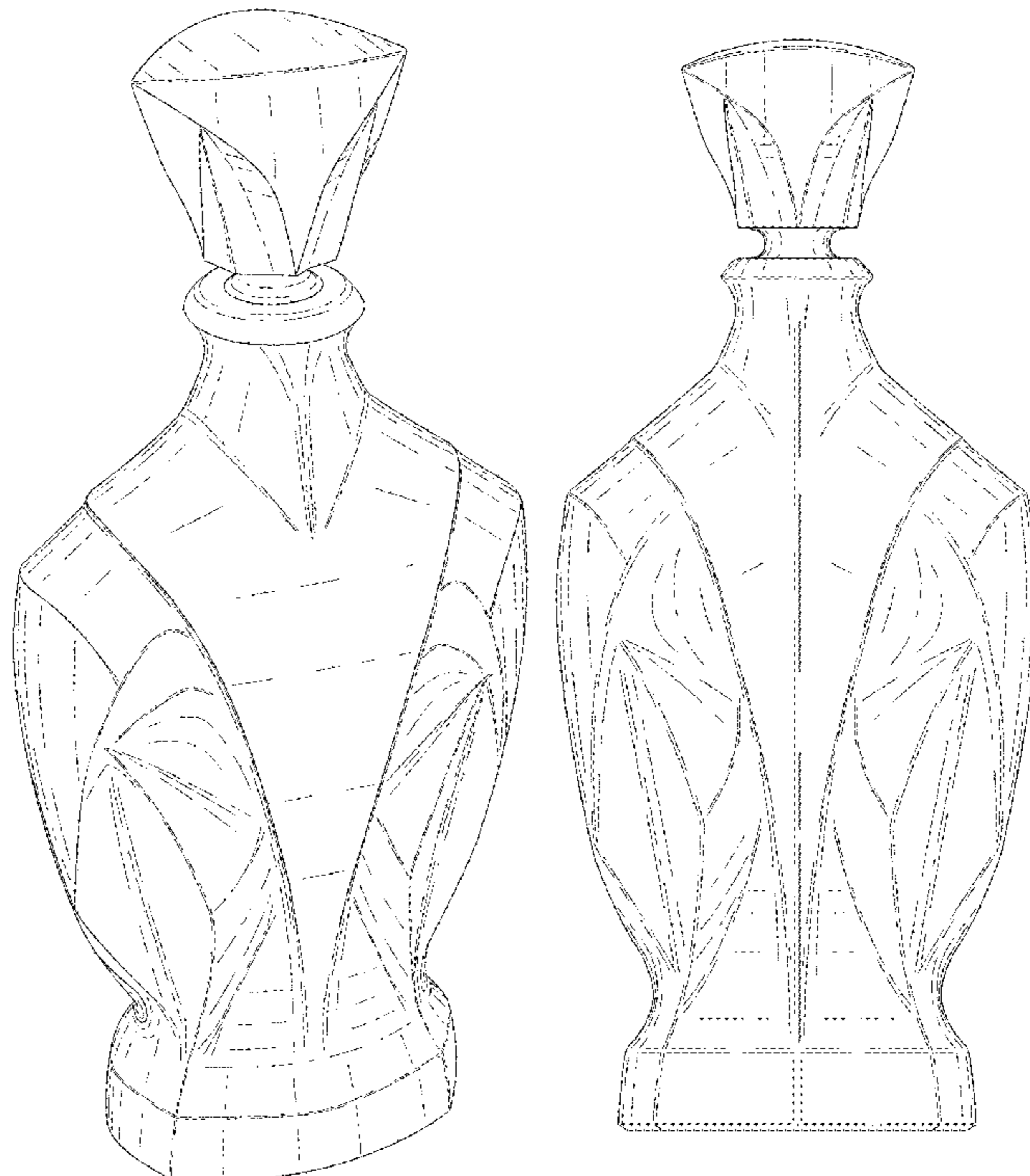

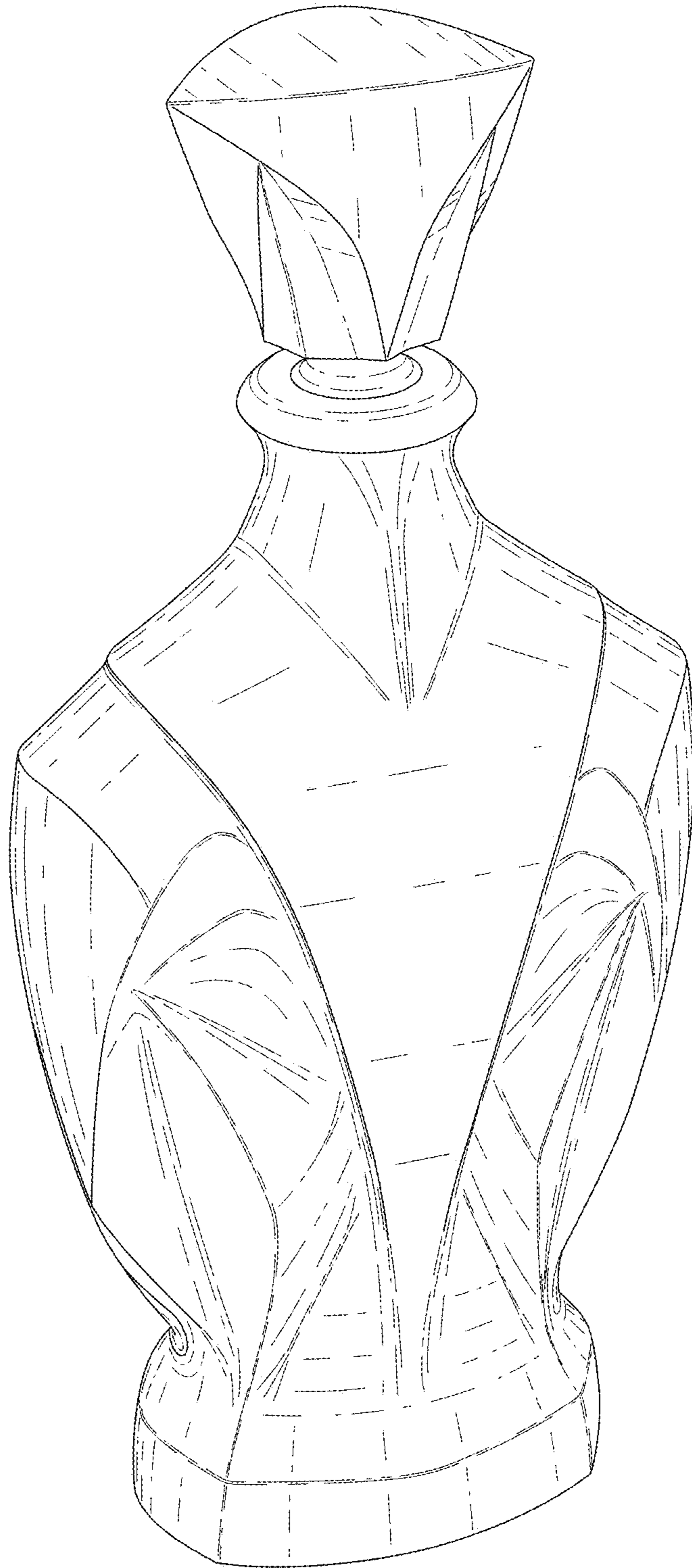

Fig. 1

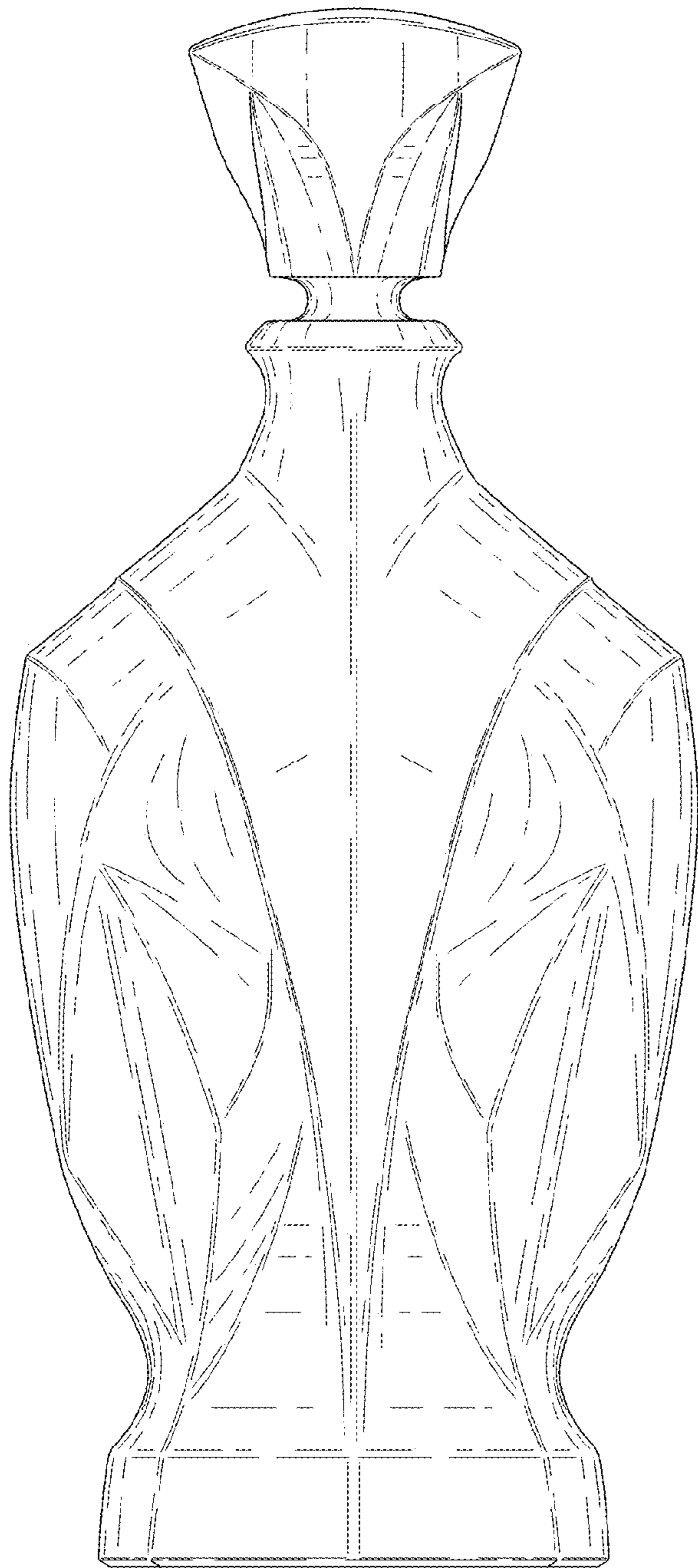

Fig. 2

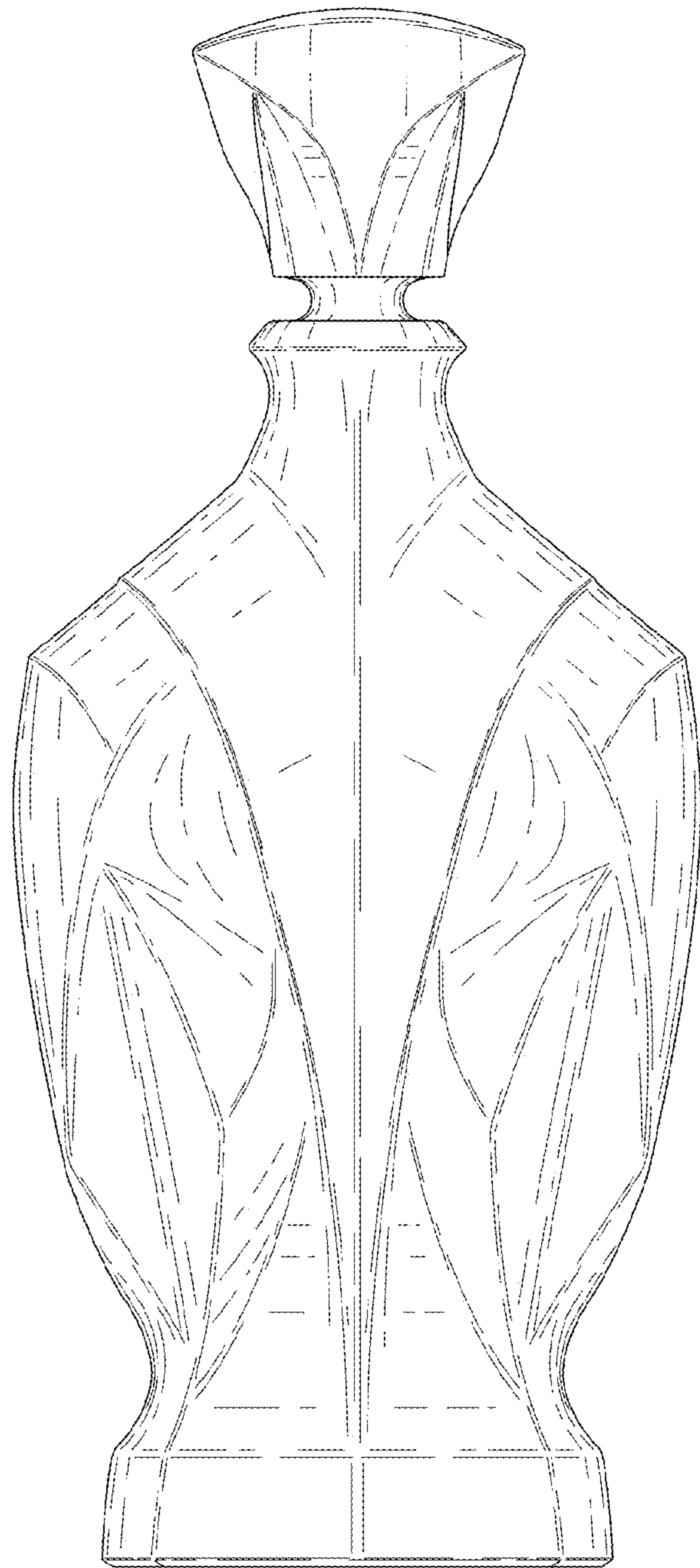

Fig. 3

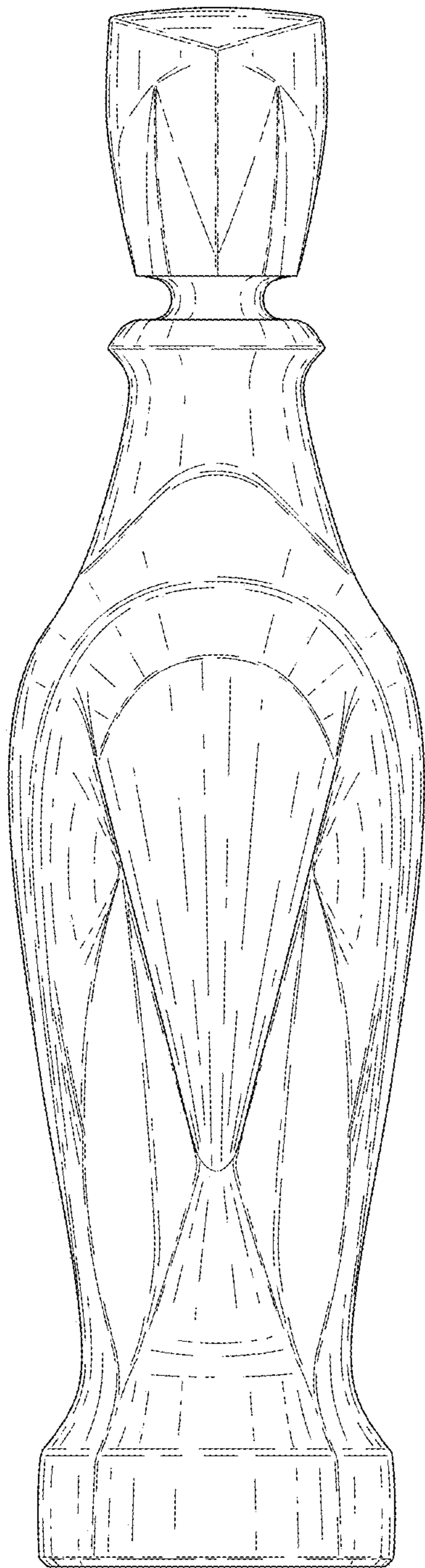

Fig. 4

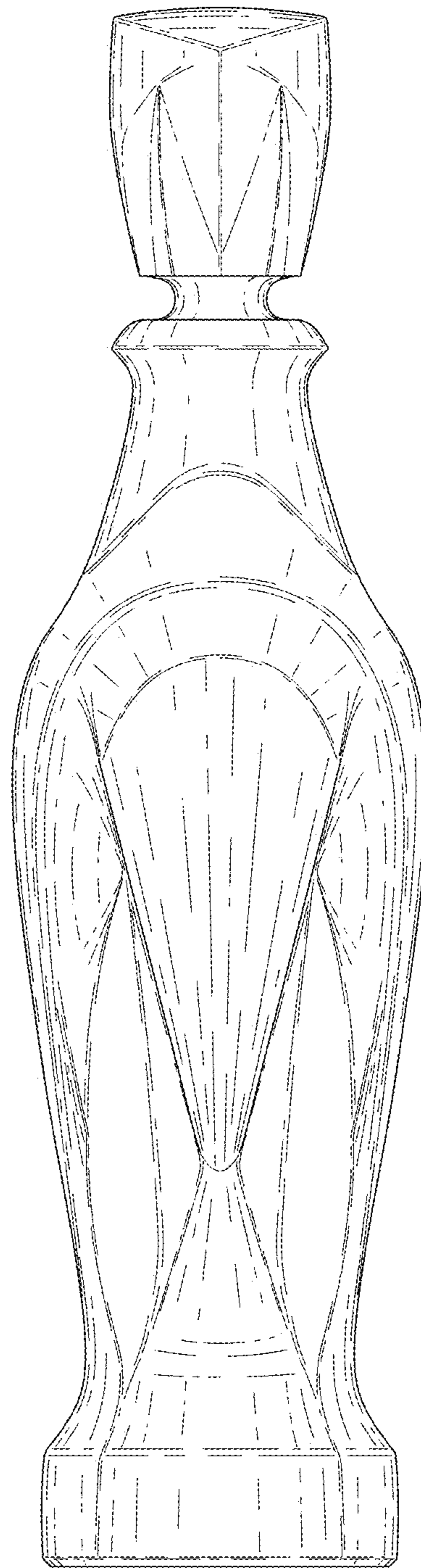

Fig. 5

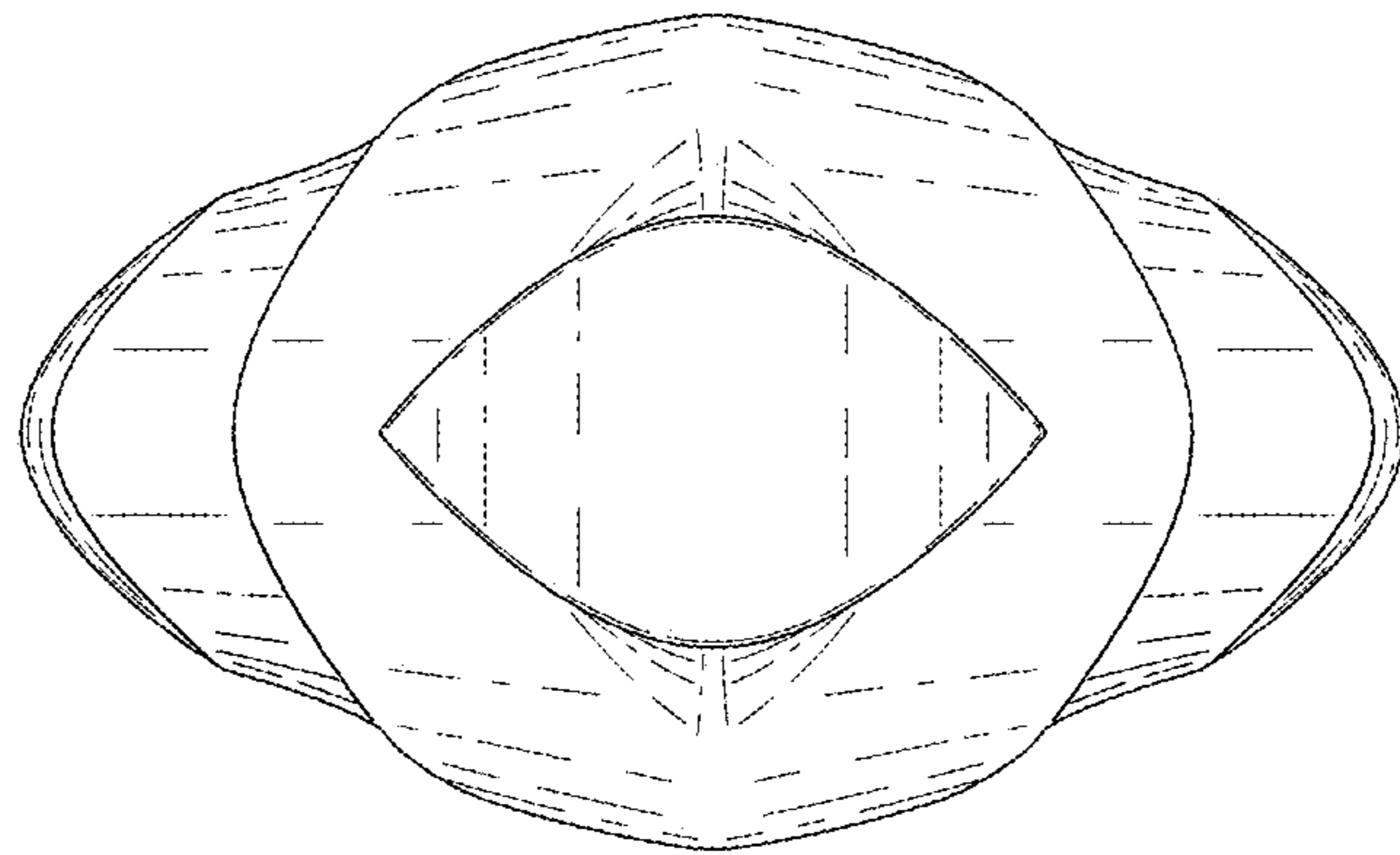

Fig. 6

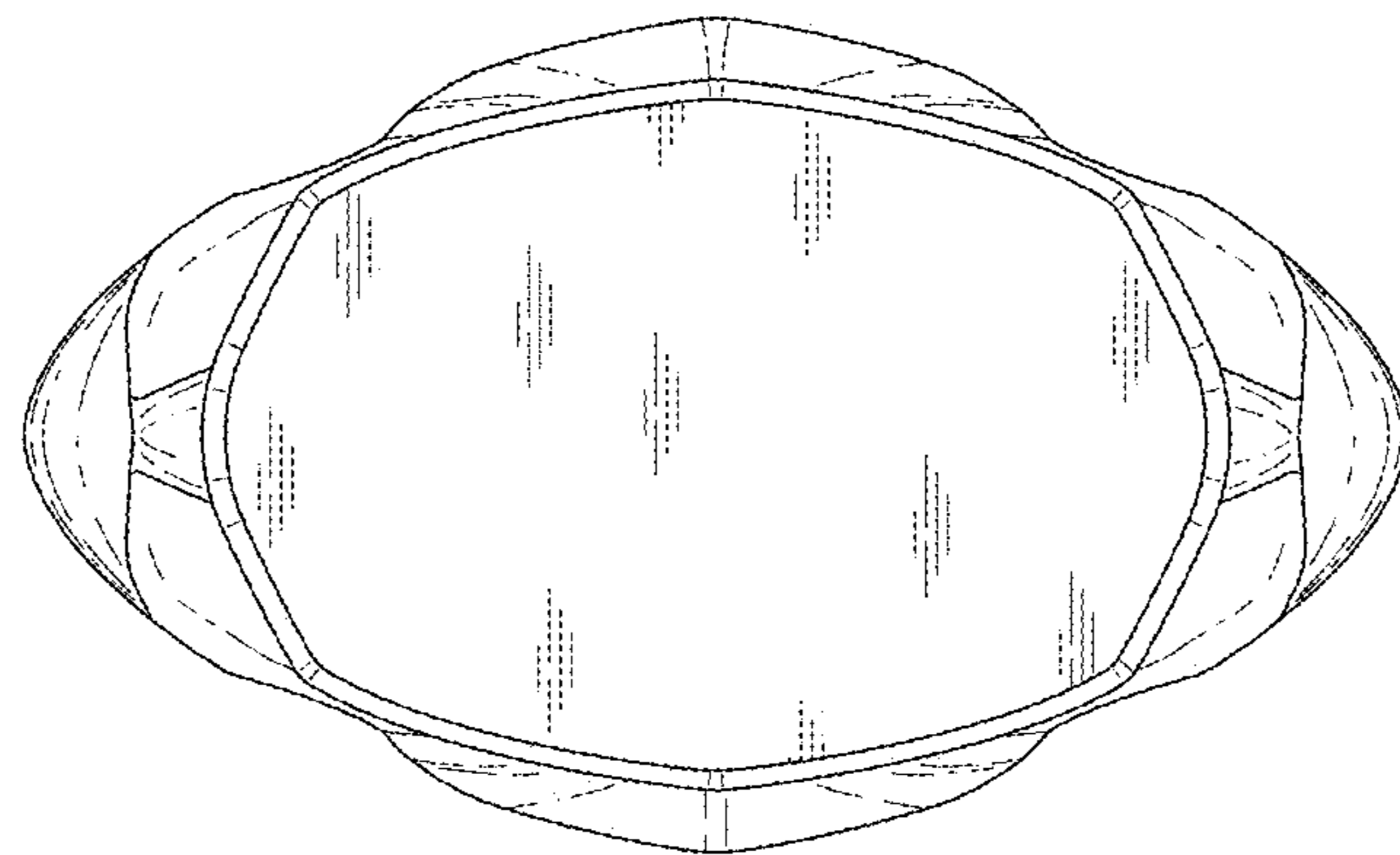

Fig. 7