



US00D873060S

(12) **United States Design Patent** (10) **Patent No.:** **US D873,060 S**  
**Galiotto** (45) **Date of Patent:** **\*\* Jan. 21, 2020**

(54) **TABLE**

- (71) Applicant: **Nardi S.p.A.**, Chiampo (VI) (IT)  
 (72) Inventor: **Raffaello Galiotto**, Chiampo (IT)  
 (73) Assignee: **NARDI S.P.A.**, Chiampo (VI) (IT)  
 (\*\*) Term: **15 Years**  
 (21) Appl. No.: **29/654,896**  
 (22) Filed: **Jun. 28, 2018**

**Related U.S. Application Data**

- (62) Division of application No. 35/503,317, filed on Jun. 21, 2017 (U.S. filing date under 35 U.S.C. 384), and having an international filing date of Jun. 21, 2017, now Pat. No. Des. 840,703.

(30) **Foreign Application Priority Data**

Mar. 24, 2017 (EM) ..... 003821404

(51) **LOC (12) Cl.** ..... **06-03**

(52) **U.S. Cl.**  
USPC ..... **D6/691.8**

(58) **Field of Classification Search**  
 USPC ..... D6/349, 641, 642, 685, 686, 689, 691,  
 D6/691.1-691.9  
 CPC ..... A47B 7/00; A47B 13/00; A47B 13/02;  
 A47B 13/04; A47B 13/06; A47B 13/08;  
 A47B 13/12; A47B 17/00; A47B 21/00;  
 A47B 2200/0001; A47B 2200/0011;  
 A47B 2200/002

See application file for complete search history.

(56) **References Cited**

U.S. PATENT DOCUMENTS

- D297,990 S \* 10/1988 Kelley ..... D6/691.8  
 D329,764 S \* 9/1992 Evans ..... D6/675.5  
 D391,422 S \* 3/1998 Lewis ..... D6/691.1  
 D406,709 S \* 3/1999 Zarker, Jr. .... A47B 87/002  
 D6/691.1  
 D415,370 S \* 10/1999 Zarker, Jr. .... A47B 13/003  
 D6/691.1  
 D710,135 S \* 8/2014 Rasenberg ..... D6/691.8  
 9,370,241 B1 \* 6/2016 Dilmaghani ..... A47B 13/003  
 2016/0255956 A1 \* 9/2016 Dilmaghani ..... A47B 87/002

\* cited by examiner

*Primary Examiner* — Mary Ann Calabrese

(74) *Attorney, Agent, or Firm* — Lucas & Mercanti, LLP

(57) **CLAIM**

The ornamental design for a table, as shown and described.

**DESCRIPTION**

FIG. 1 is a perspective view of the table according to the design;  
 FIG. 2 is a side view thereof;  
 FIG. 3 is a top view thereof;  
 FIG. 4 is a front side view thereof;  
 FIG. 5 is a bottom view thereof; and,  
 FIG. 6 is an enlarged fragmentary perspective view of the front left corner thereof.

**1 Claim, 6 Drawing Sheets**





FIG. 1



FIG. 2

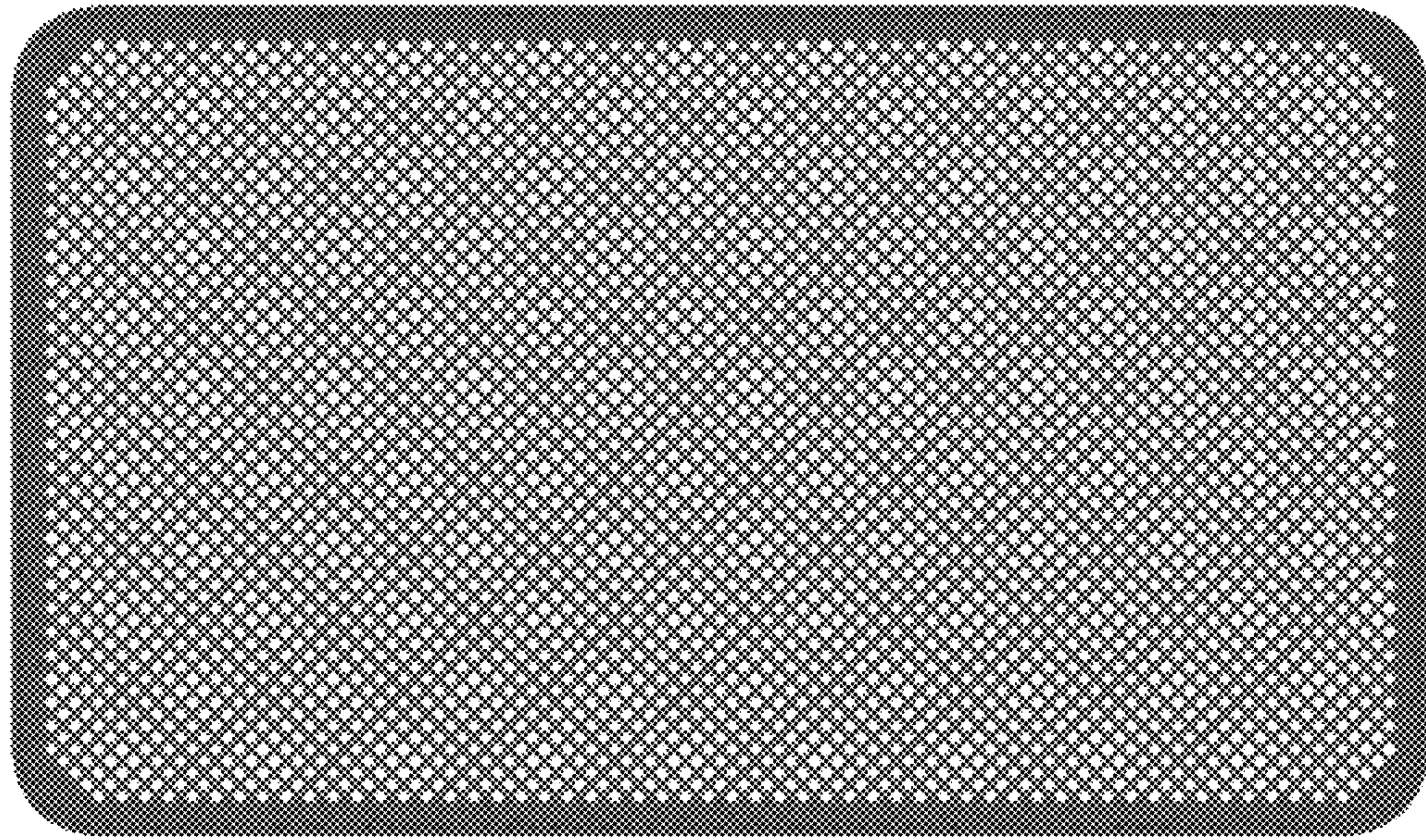

FIG. 3



FIG. 4

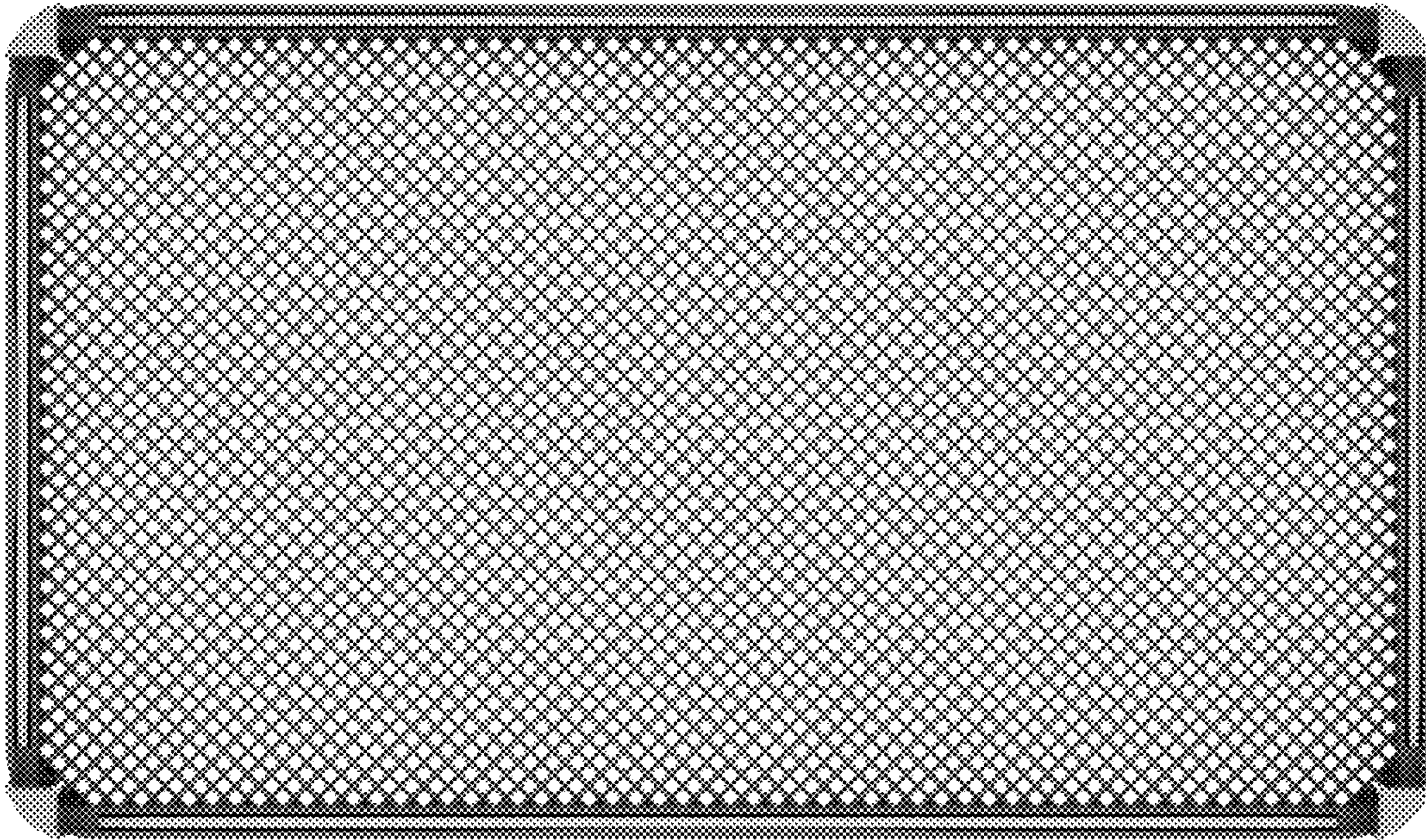

FIG. 5

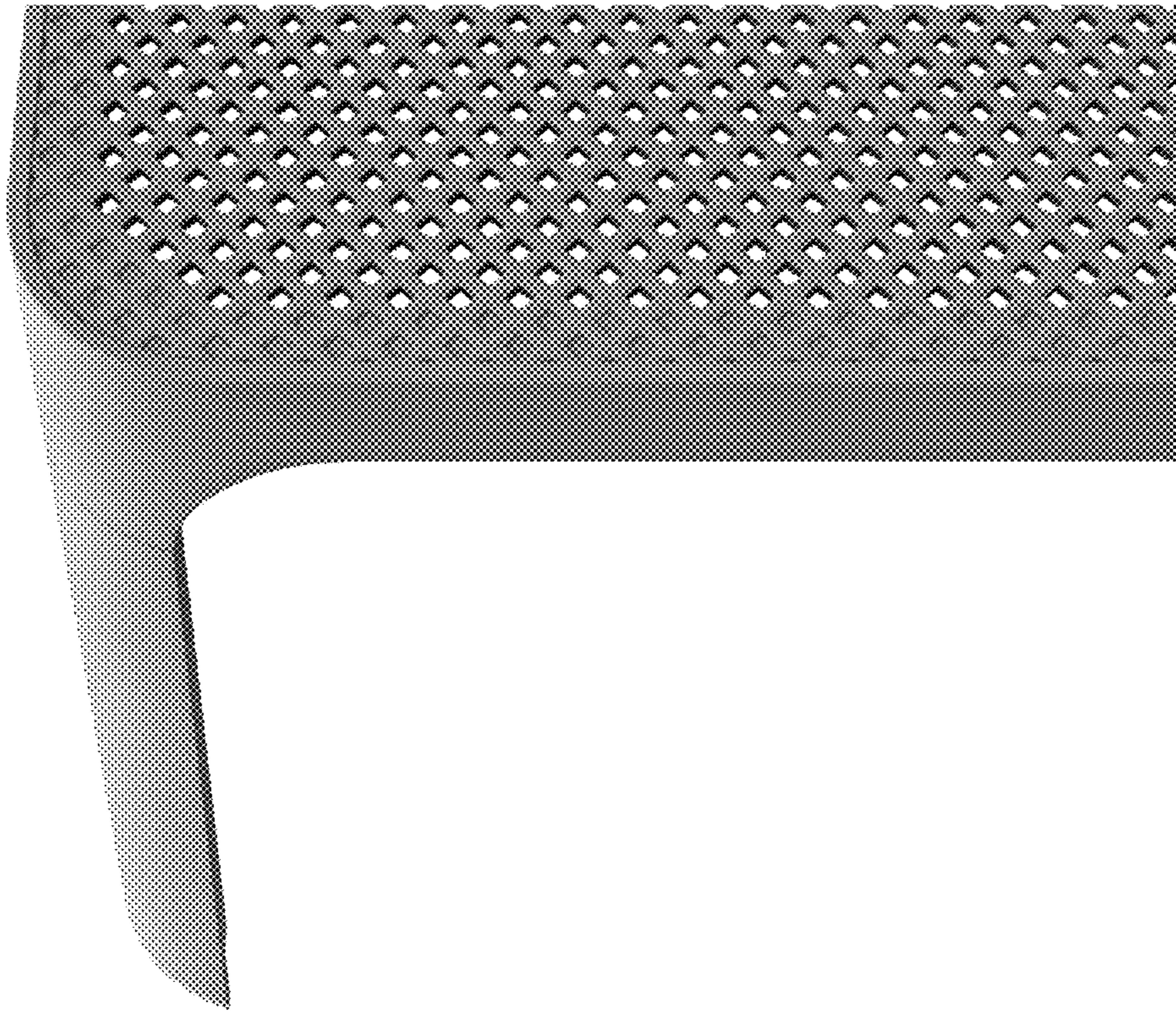

FIG. 6