



US00D872983S

(12) **United States Design Patent**
Louboutin

(10) **Patent No.:** **US D872,983 S**
(45) **Date of Patent:** **** Jan. 21, 2020**

- (54) **SOLE FOR FOOTWEAR**
- (71) Applicant: **Christian Louboutin**, Paris (FR)
- (72) Inventor: **Christian Louboutin**, Paris (FR)
- (**) Term: **15 Years**
- (21) Appl. No.: **29/660,241**
- (22) Filed: **Aug. 20, 2018**
- (30) **Foreign Application Priority Data**
 - Jun. 20, 2018 (EM) 005318433-0001
 - Jun. 20, 2018 (EM) 005318433-0002
- (51) **LOC (12) Cl.** **02-04**
- (52) **U.S. Cl.**
USPC **D2/947**; D2/951; D2/960
- (58) **Field of Classification Search**
USPC D2/902, 906, 908, 916, 918, 925,
D2/946-962, 977; 36/3 B, 22 R, 24.5,
36/25 R, 28, 32 R, 34 R, 59 C, 67 A, 103
CPC A43B 13/00; A43B 13/02; A43B 13/023;
A43B 13/026; A43B 13/04; A43B 13/08;
A43B 13/10; A43B 13/12; A43B 13/14;
A43B 13/141; A43B 13/143; A43B
13/16; A43B 13/18; A43B 13/181; A43B
13/187; A43B 13/189; A43B 13/20; A43B
13/22; A43B 13/223; A43B 13/24; A43B
13/28; A43B 13/30; A43B 13/32; A43B
13/34; A43B 13/36
See application file for complete search history.

D401,045 S *	11/1998	Greenberg	D2/960
5,926,974 A	7/1999	Friton		
D412,612 S	8/1999	Boyer		
D412,780 S	8/1999	Hatfield et al.		
D418,282 S *	1/2000	von Conta	D2/947
D420,783 S	2/2000	Brady et al.		
D421,830 S *	3/2000	Rohrbach	D2/947
D424,291 S	5/2000	Matis		
D428,238 S	7/2000	Price		
D428,239 S *	7/2000	Plamondon	D2/903
D467,725 S	12/2002	McDowell		
D469,949 S *	2/2003	Koo	D2/952
D475,180 S	6/2003	Cosentino		
D479,034 S	9/2003	Tzenos		
D479,035 S	9/2003	Adams		
D483,557 S	12/2003	Robbins		
D493,949 S	8/2004	Magro		
D503,028 S *	3/2005	Merceron	D2/947
D511,617 S *	11/2005	Matis	D2/947
D540,014 S *	4/2007	Turner	D2/951
D545,534 S	7/2007	McClaskie		
D569,087 S	5/2008	Ringholz		
D571,095 S	6/2008	Clifford		
D574,135 S	8/2008	Weisbly		
D575,939 S	9/2008	Morris		
D581,653 S	12/2008	Roy et al.		
D622,486 S	8/2010	Goldston et al.		
D637,802 S	5/2011	Jankowski		
D638,209 S	5/2011	Eidson		
D639,041 S *	6/2011	Truelsen	D2/969
D643,187 S	8/2011	Hardy		
D653,840 S	2/2012	Keen		
D655,075 S	3/2012	Finch		
D655,906 S	3/2012	Issler		
D656,717 S	4/2012	Abramowitz		
D659,373 S	5/2012	Miner		
D660,569 S	5/2012	Abramowitz		
D664,348 S	7/2012	Armstrong		
D677,456 S *	3/2013	Knight	D2/961
D696,844 S	1/2014	Curtis		
D699,021 S	2/2014	Sassi		
D699,022 S	2/2014	Sassi		
D703,425 S	4/2014	Lee		
D707,926 S	7/2014	Louboutin		
D711,637 S	8/2014	Miner		
D712,641 S	9/2014	Louboutin		
D719,725 S	12/2014	Katz et al.		
D723,773 S	3/2015	Raysse		
D727,002 S	4/2015	Sassi		
9,027,262 B2 *	5/2015	Blankenship	A43B 13/203 36/136
D731,771 S	6/2015	Spring		
D734,599 S	7/2015	Louboutin		

- (56) **References Cited**
U.S. PATENT DOCUMENTS
D84,742 S 7/1931 Grossman
D125,888 S * 3/1941 Frederick D2/950
D256,179 S 8/1980 Famolare, Jr.
D321,589 S 11/1991 Merk
D333,376 S 2/1993 Raffe
D353,935 S 1/1995 Pollack
D377,114 S 1/1997 Crowley et al.
D397,841 S 9/1998 Munns

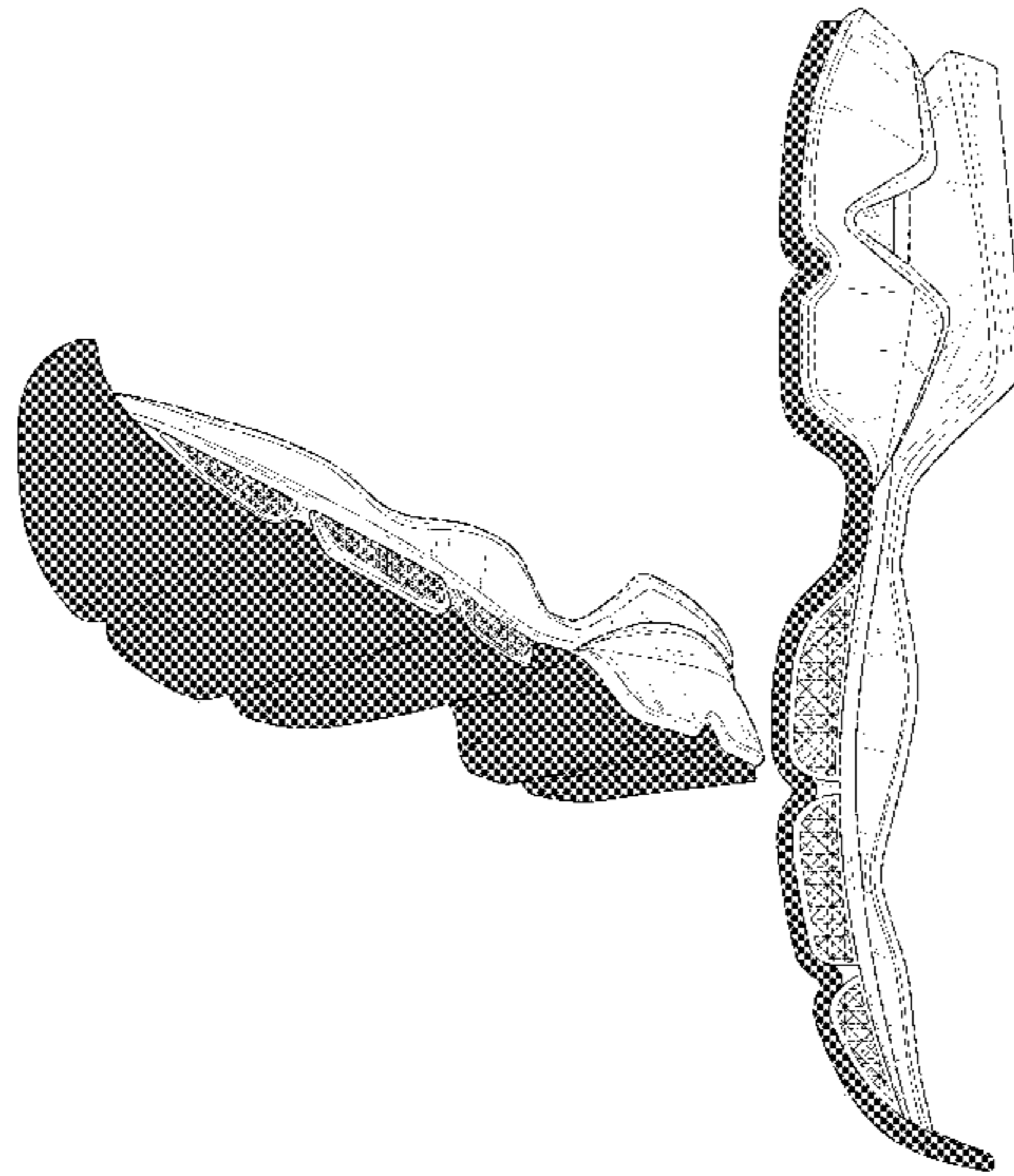

D735,981 S	8/2015	Louboutin	
D735,986 S	8/2015	Louboutin	
D747,090 S	1/2016	Raasch	
D755,491 S	5/2016	Nakano	
D767,263 S	9/2016	Reiser	
D779,795 S	2/2017	Negra	
D781,040 S	3/2017	Scofield	
D789,069 S	6/2017	Taylor	
D790,173 S *	6/2017	Raasch	D2/947
D790,208 S	6/2017	Taylor	
D794,296 S	8/2017	Lee	
D799,179 S *	10/2017	Comeaux	D2/947
D801,664 S	11/2017	Small	
D802,266 S *	11/2017	Hardman	D2/947
D806,368 S	1/2018	Sassi	
9,867,427 B2	1/2018	Fujita	
D809,253 S *	2/2018	Brunner	D2/902
D811,705 S	3/2018	Hughes	
D812,888 S	3/2018	Van Atta	
D813,503 S *	3/2018	Brunner	D2/908
D813,504 S *	3/2018	Brunner	D2/908
D813,505 S	3/2018	Brown et al.	
D816,307 S	5/2018	Hardy	
D819,941 S	6/2018	Kirkwood	
D821,729 S	7/2018	Durflinger	
D822,349 S *	7/2018	Petrenka	D2/947
D822,957 S *	7/2018	Brunner	D2/908
D826,537 S	8/2018	Petrie	
D827,259 S	9/2018	Amzallag	
D827,281 S	9/2018	Buscemi	
D831,318 S *	10/2018	Louboutin	D2/957
D831,938 S *	10/2018	Ghesquiere	D2/902
10,251,450 B2 *	4/2019	Marvin	A43B 23/029
2007/0220778 A1 *	9/2007	Fusco	A43B 7/1415 36/30 R
2008/0250673 A1 *	10/2008	Andrews	A43B 13/12 36/25 R
2009/0045547 A1 *	2/2009	Schindler	A43B 13/20 264/241
2010/0251565 A1 *	10/2010	Litchfield	A43B 13/12 36/28
2010/0269369 A1 *	10/2010	Nishiwaki	A43B 23/027 36/28
2012/0060395 A1 *	3/2012	Blevens	A43B 1/0072 36/30 R
2013/0340290 A1 *	12/2013	Hartmann	A43B 13/026 36/103
2018/0098601 A1 *	4/2018	Hartenstein	A43B 3/0057
2018/0116336 A1	5/2018	Dallas	
2018/0343968 A1 *	12/2018	James	A43B 5/0413

OTHER PUBLICATIONS

Christian Louboutin, Shoe, published at least earlier than Mar. 31, 2017.

Christian Louboutin, Boat Man Vernis Degrade shoe, published at least earlier than Mar. 31, 2017, captured from http://eu.christianlouboutin.com/fr_fr/shop/men/boat-man-flat-patent-degrade-gg-patent.html on Sep. 12, 2017.

Christian Louboutin, Shoe, Vogue Magazine, published Aug. 1995.

Christian Louboutin, Gravitanita Suede shoe, published at least earlier than Mar. 31, 2017, captured from http://eu.christianlouboutin.com/fr_fr/shop/women/gravitanita-suede.html on Sep. 12, 2017.

Christian Louboutin, Dandelion Velours Bouquet/gros Grain shoe, published at least earlier than Mar. 31, 2017, captured from http://eu.christianlouboutin.com/fr_fr/shop/men/dandelion-velours-bouquet-gros-grain.html on Sep. 12, 2017.

Christian Louboutin, Shoe sole, published at least earlier than Mar. 31, 2017.

* cited by examiner

Primary Examiner — T Chase Nelson
(74) Attorney, Agent, or Firm — Fross Zelnick Lehrman & Zissu, P.C.; Charles T. J. Weigell, Esq.

(57) CLAIM

The ornamental design for a sole for footwear, as shown and described.

DESCRIPTION

The file of this patent contains at least one drawing/photograph executed in color. Copies of this patent with color drawing(s)/photograph(s) will be provided by the Office upon request and payment of the necessary fee.

FIG. 1 is a bottom perspective view of a sole for footwear, showing my new design;

FIG. 2 is a front view of the sole for footwear shown in FIG. 1;

FIG. 3 is a rear view of the sole for footwear shown in FIG. 1;

FIG. 4 is a left side view of the sole for footwear shown in FIG. 1;

FIG. 5 is a right side view of the sole for footwear shown in FIG. 1;

FIG. 6 is a bottom view of the sole for footwear shown in FIG. 1;

FIG. 7 is a top view of the sole for footwear shown in FIG. 1;

FIG. 8 is a bottom perspective view of a sole for footwear, showing my new design in a second embodiment with red and black colors;

FIG. 9 is a front view of the sole for footwear shown in FIG. 8;

FIG. 10 is a rear view of the sole for footwear shown in FIG. 8;

FIG. 11 is a left side view of the sole for footwear shown in FIG. 8;

FIG. 12 is a right side view of the sole for footwear shown in FIG. 8;

FIG. 13 is a bottom view of the sole for footwear shown in FIG. 8;

FIG. 14 is a top view of the sole for footwear shown in FIG. 8;

FIG. 15 is a bottom perspective view of a sole for footwear, showing my new design in a third embodiment with a red bottom and stippling reflecting a color contrast upon the surfaces on which it is depicted;

FIG. 16 is a front view of the sole for footwear shown in FIG. 15;

FIG. 17 is a rear view of the sole for footwear shown in FIG. 15;

FIG. 18 is a left side view of the sole for footwear shown in FIG. 15;

FIG. 19 is a right side view of the sole for footwear shown in FIG. 15;

FIG. 20 is a bottom view of the sole for footwear shown in FIG. 15; and,

FIG. 21 is a top view of the sole for footwear shown in FIG. 15.

The broken lines in the figure views define the boundaries between claimed and unclaimed subject matter as well as depicting portions of the sole that form no part of the claimed design. The broken lines and unshaded surfaces upon which they are found, as well as the broken line boundaries surrounding the unshaded surfaces, form no part of the claimed design.

The pattern of stippling seen in FIGS. 15-21 reflects a color contrast of the surface upon which it is found from the other areas of the sole.

**1 Claim, 21 Drawing Sheets
(21 of 21 Drawing Sheet(s) Filed in Color)**

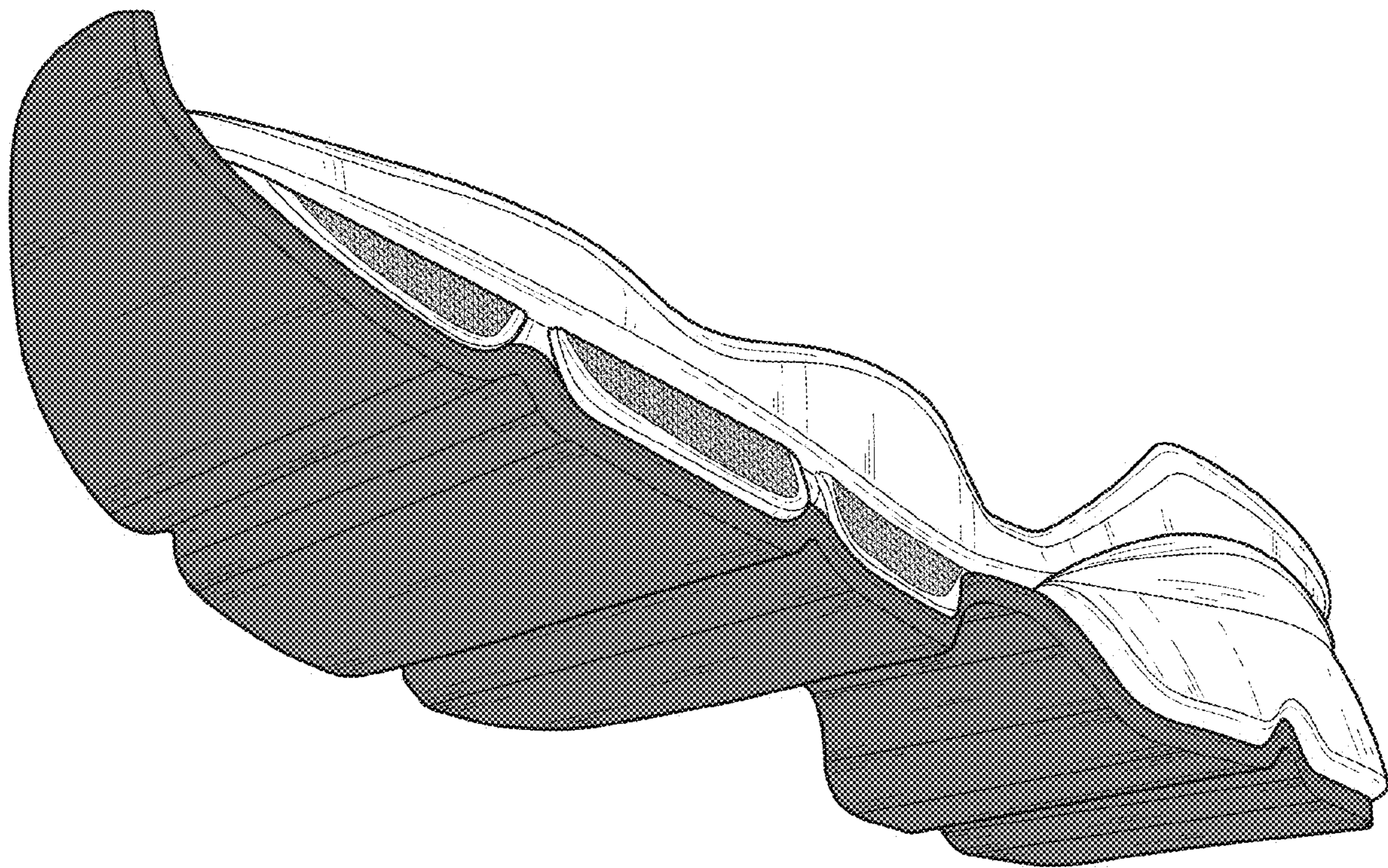

FIG. 1

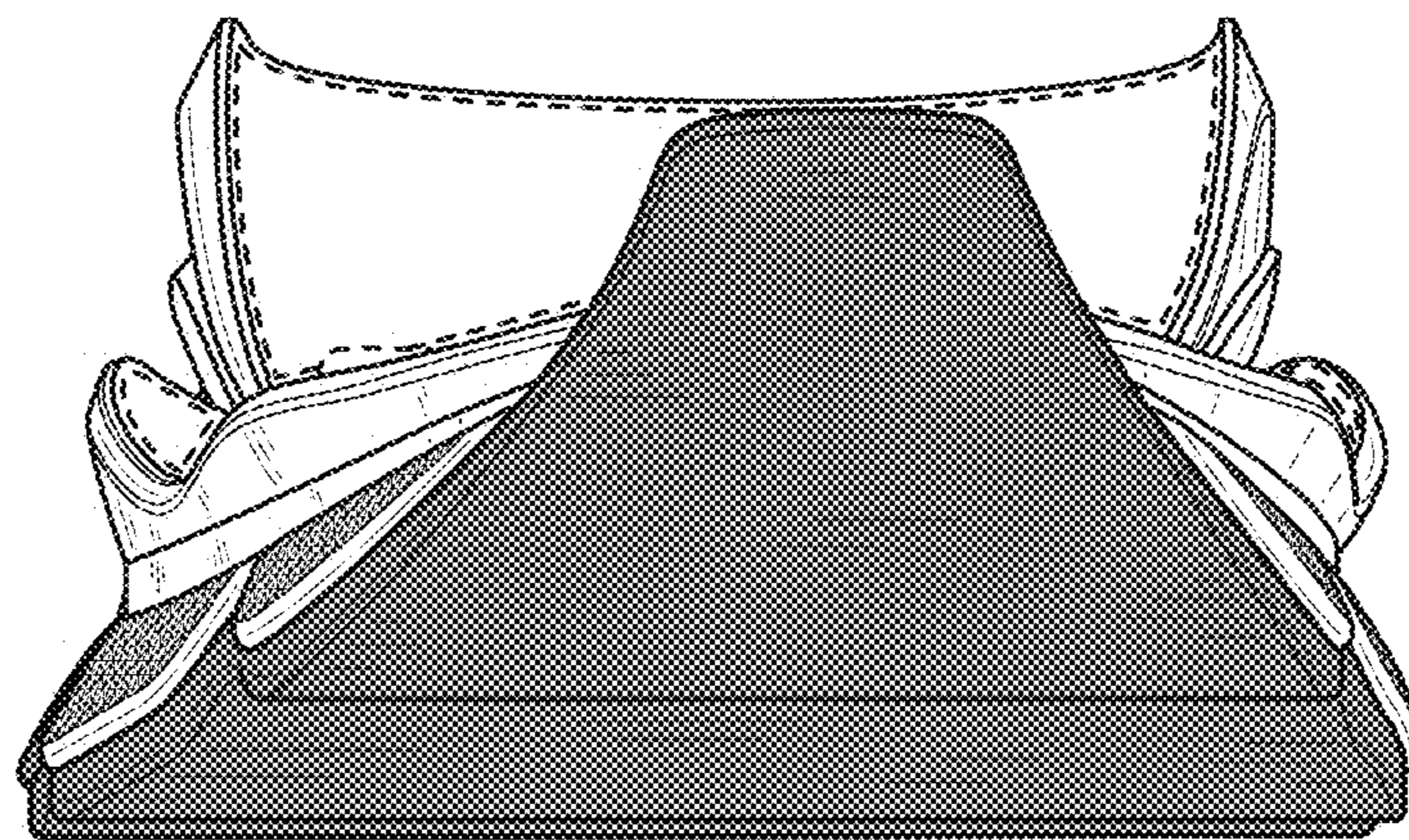

FIG. 2

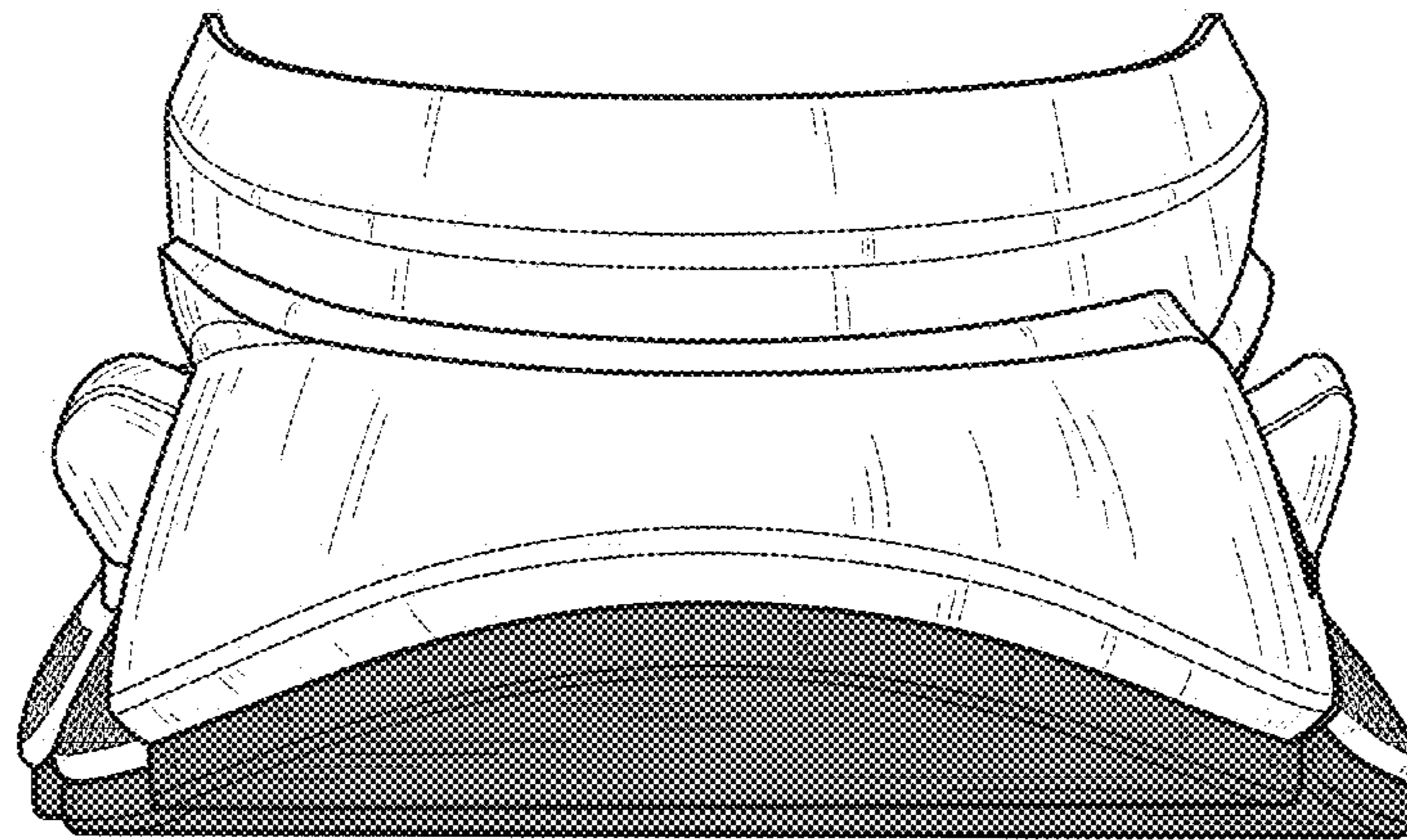

FIG. 3

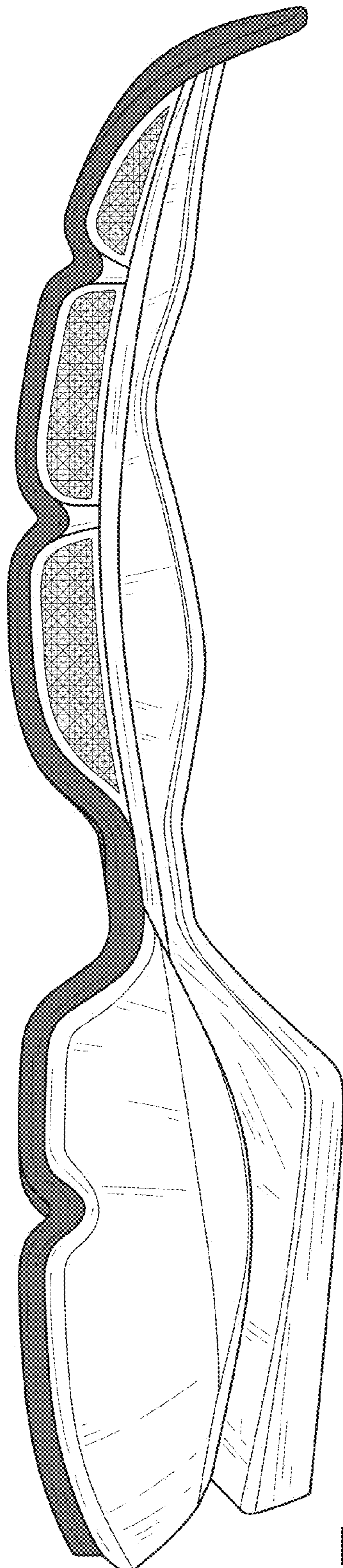

FIG. 4

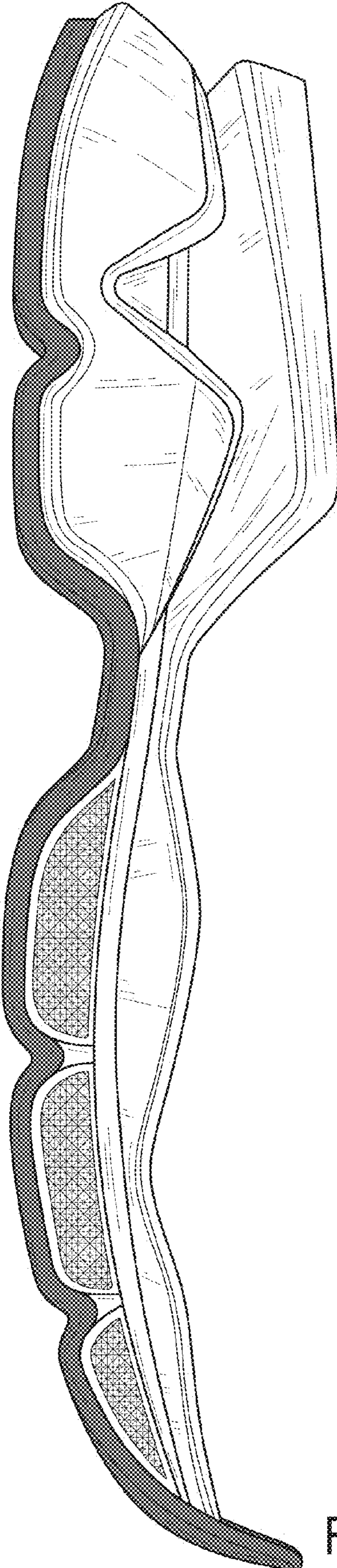

FIG. 5

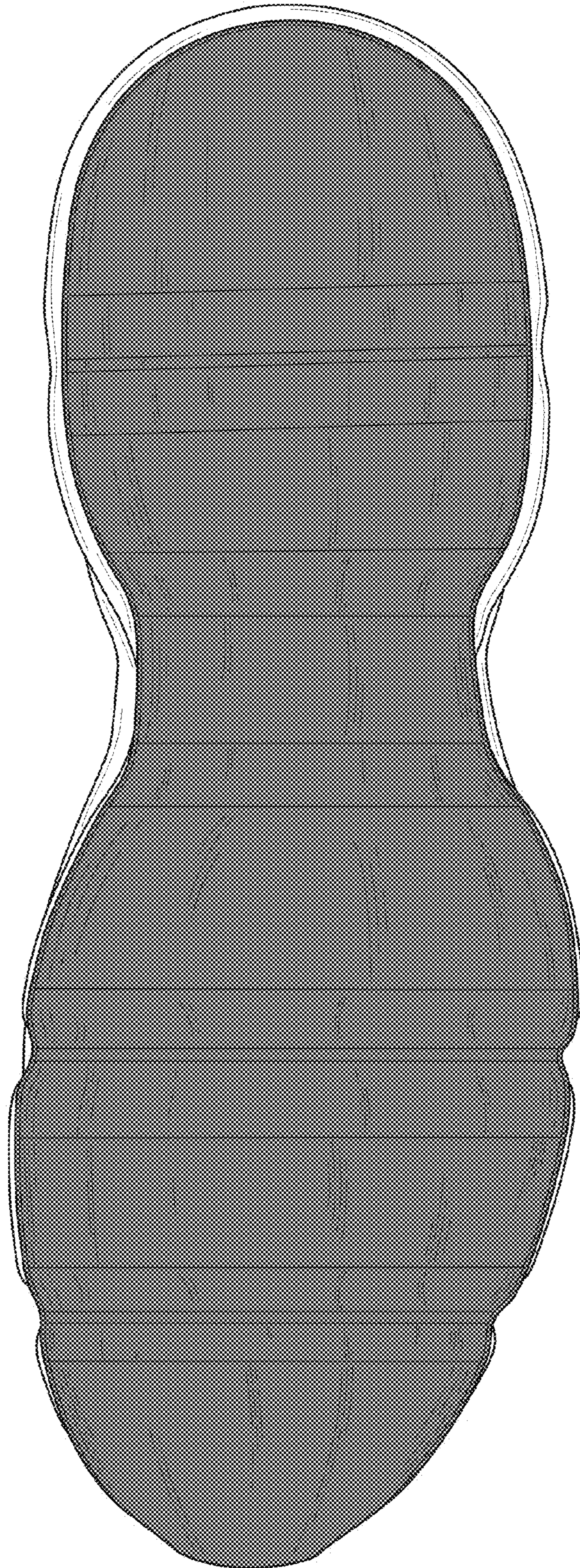

FIG. 6

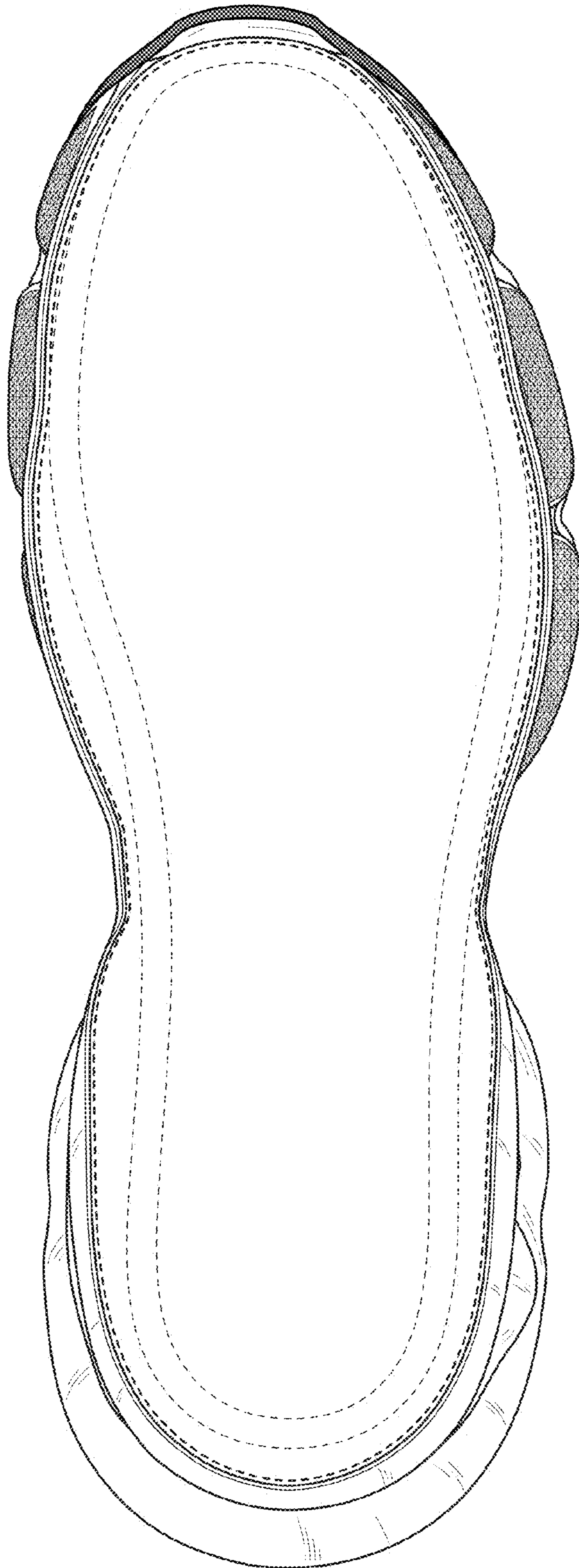

FIG. 7

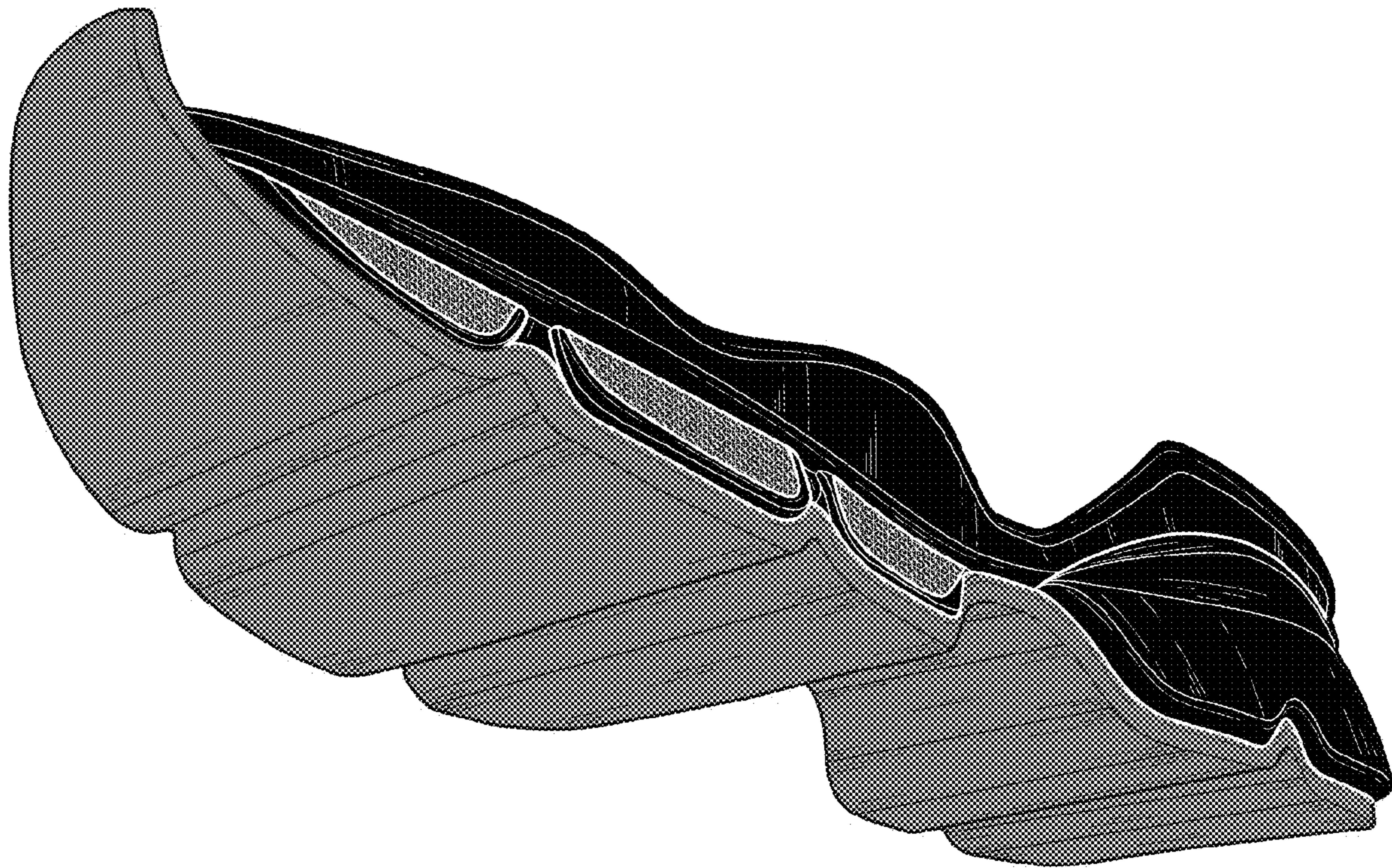

FIG. 8

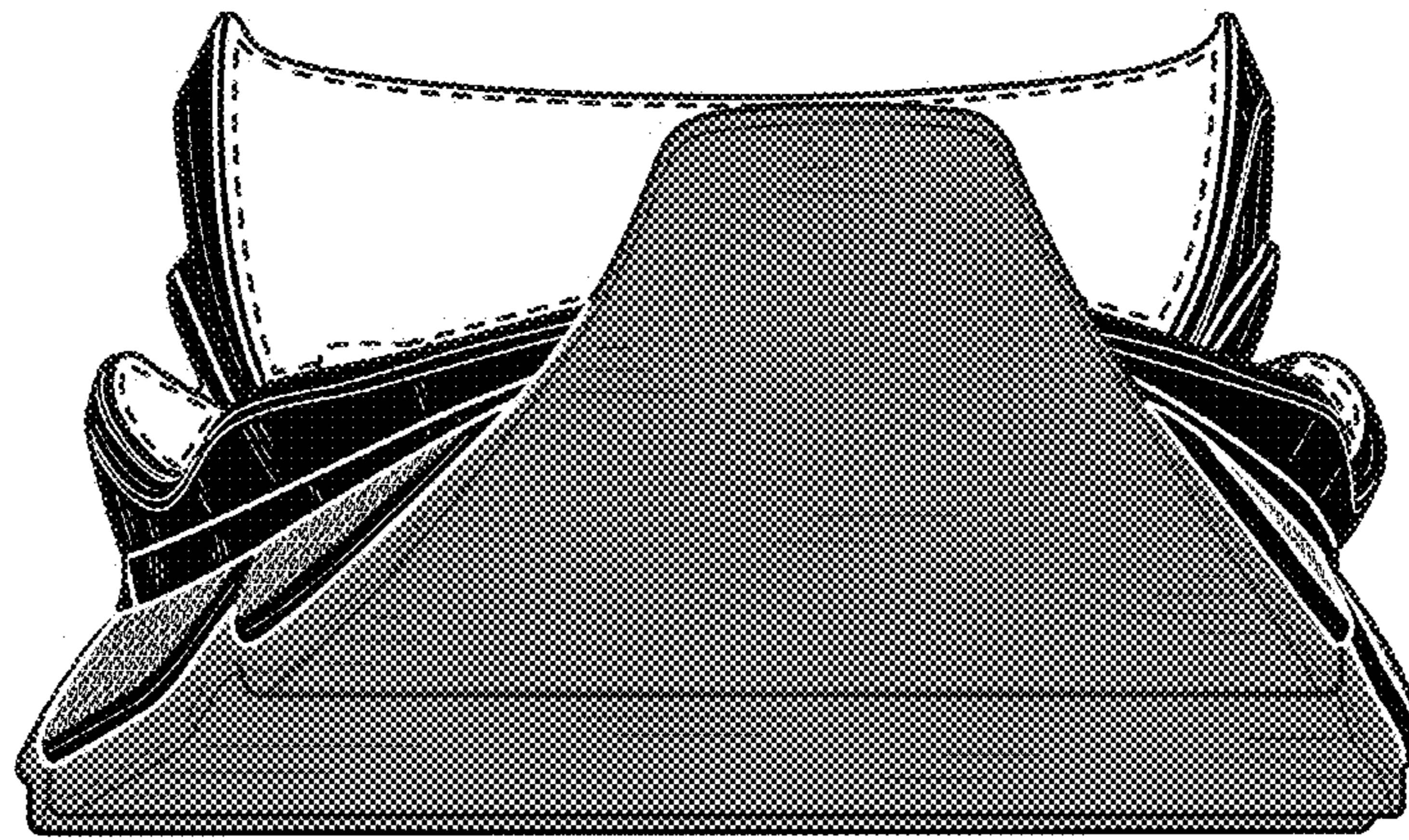

FIG. 9

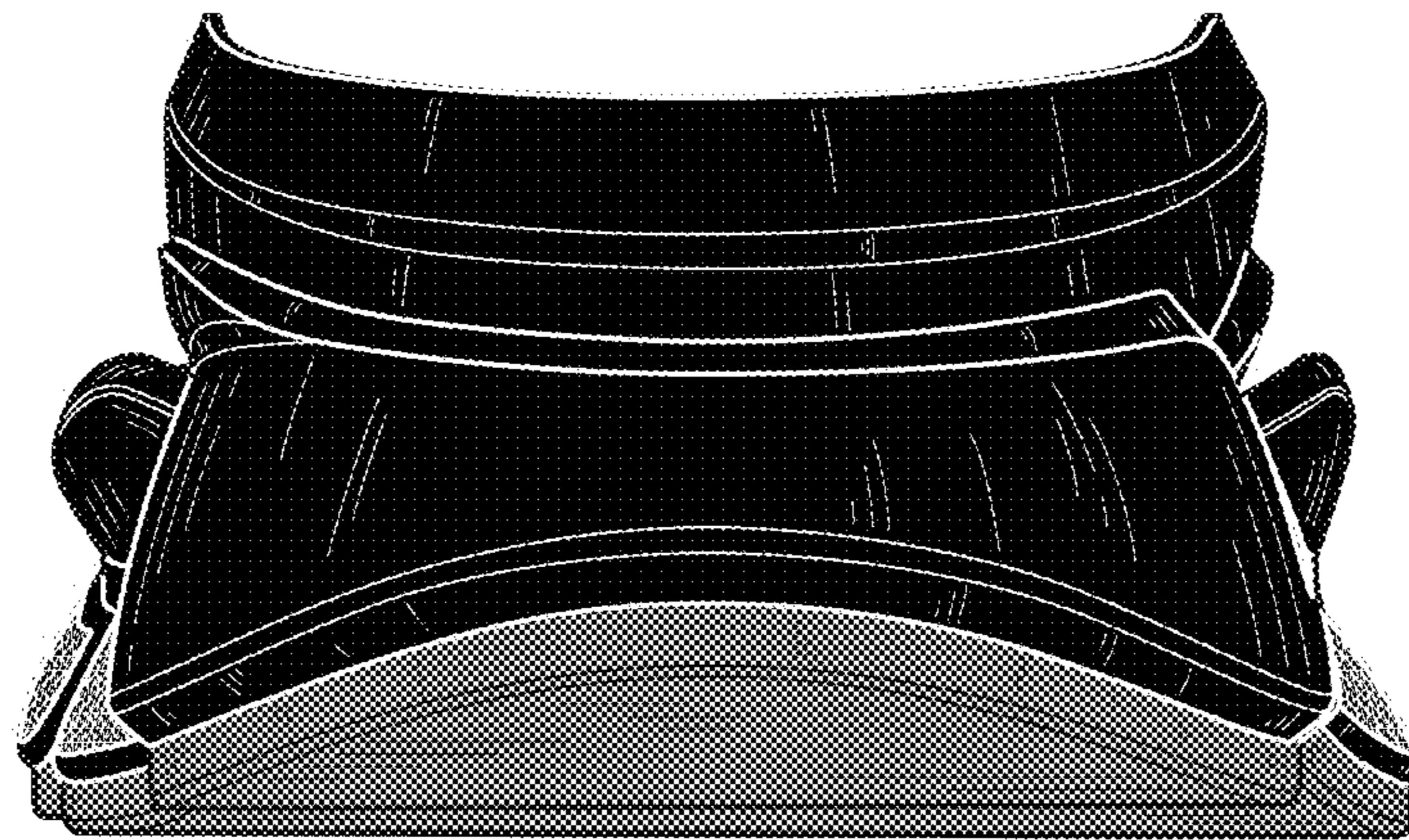

FIG. 10

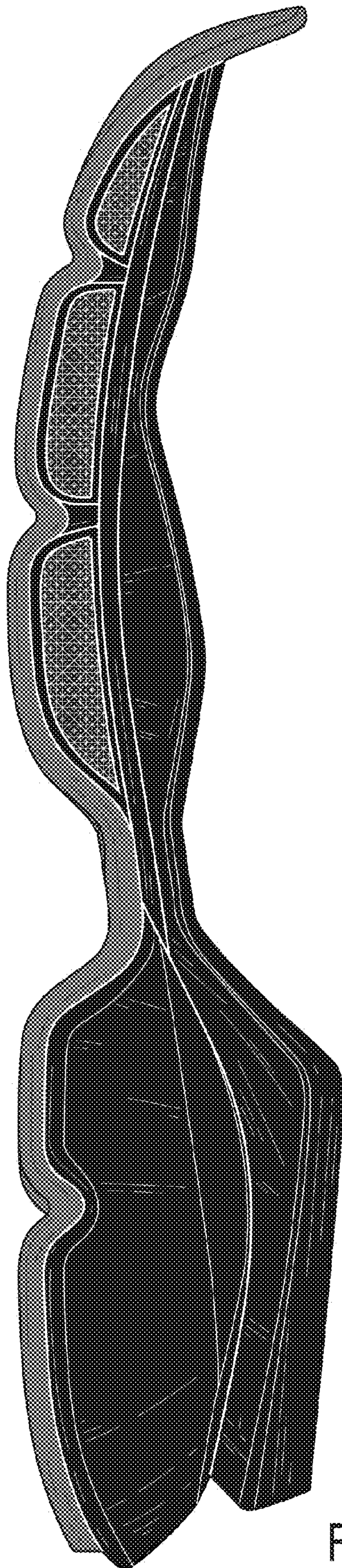

FIG. 11

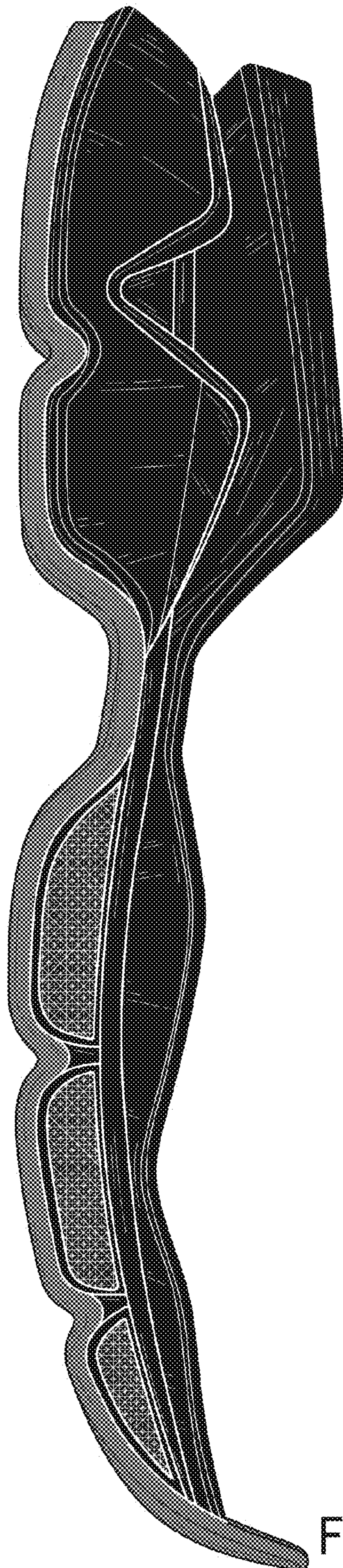

FIG. 12

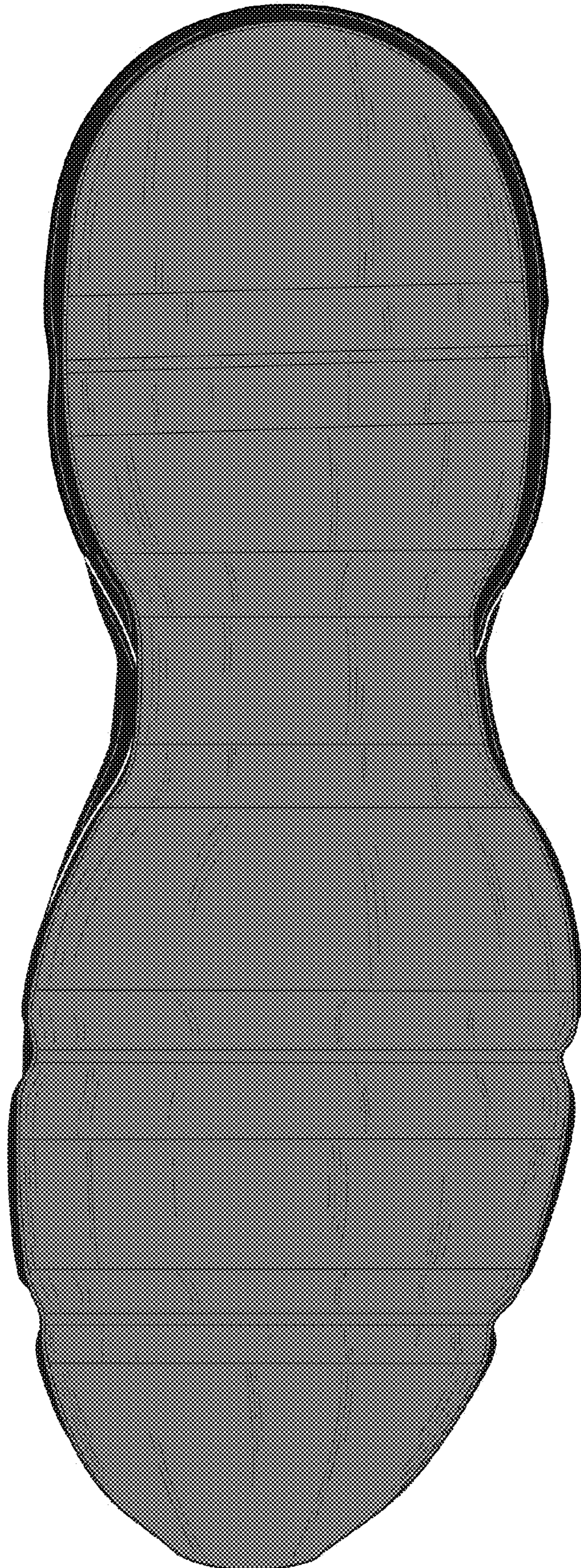

FIG. 13

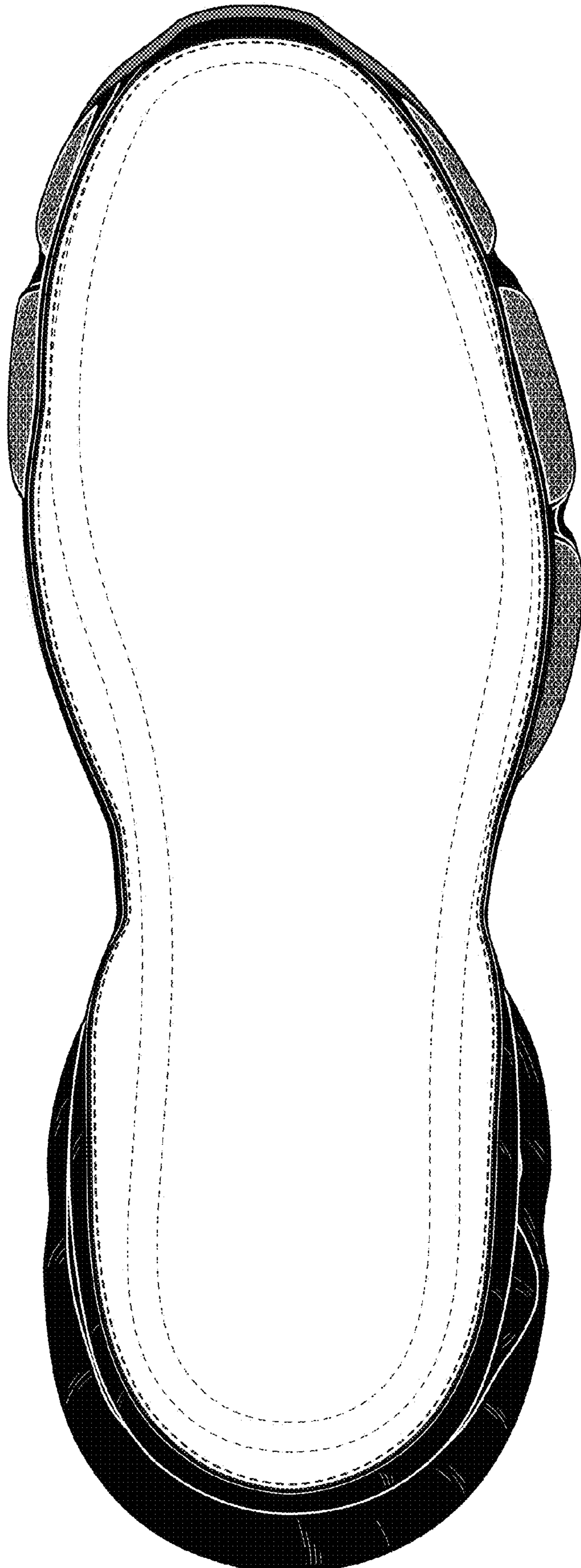

FIG. 14

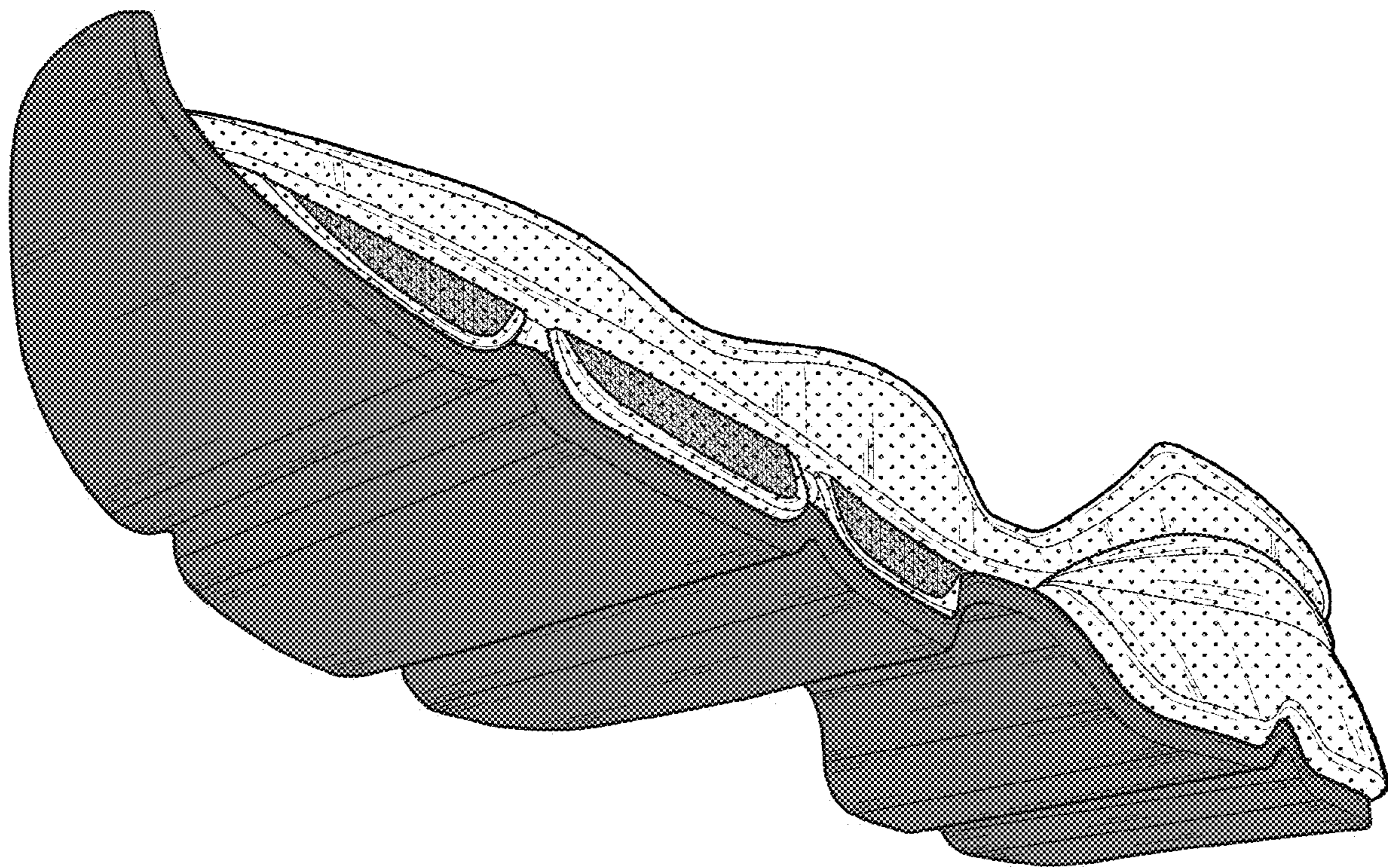

FIG. 15

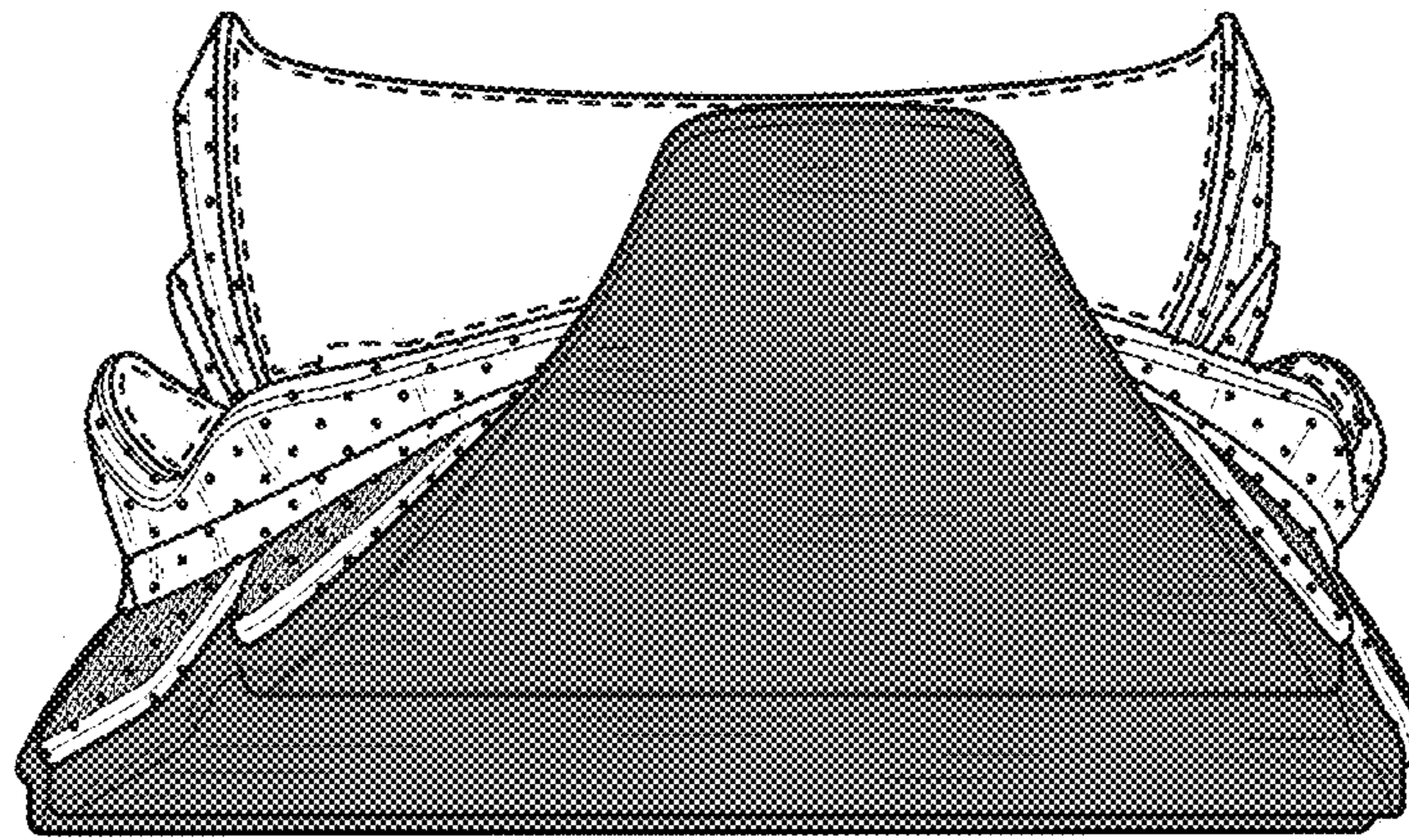

FIG. 16

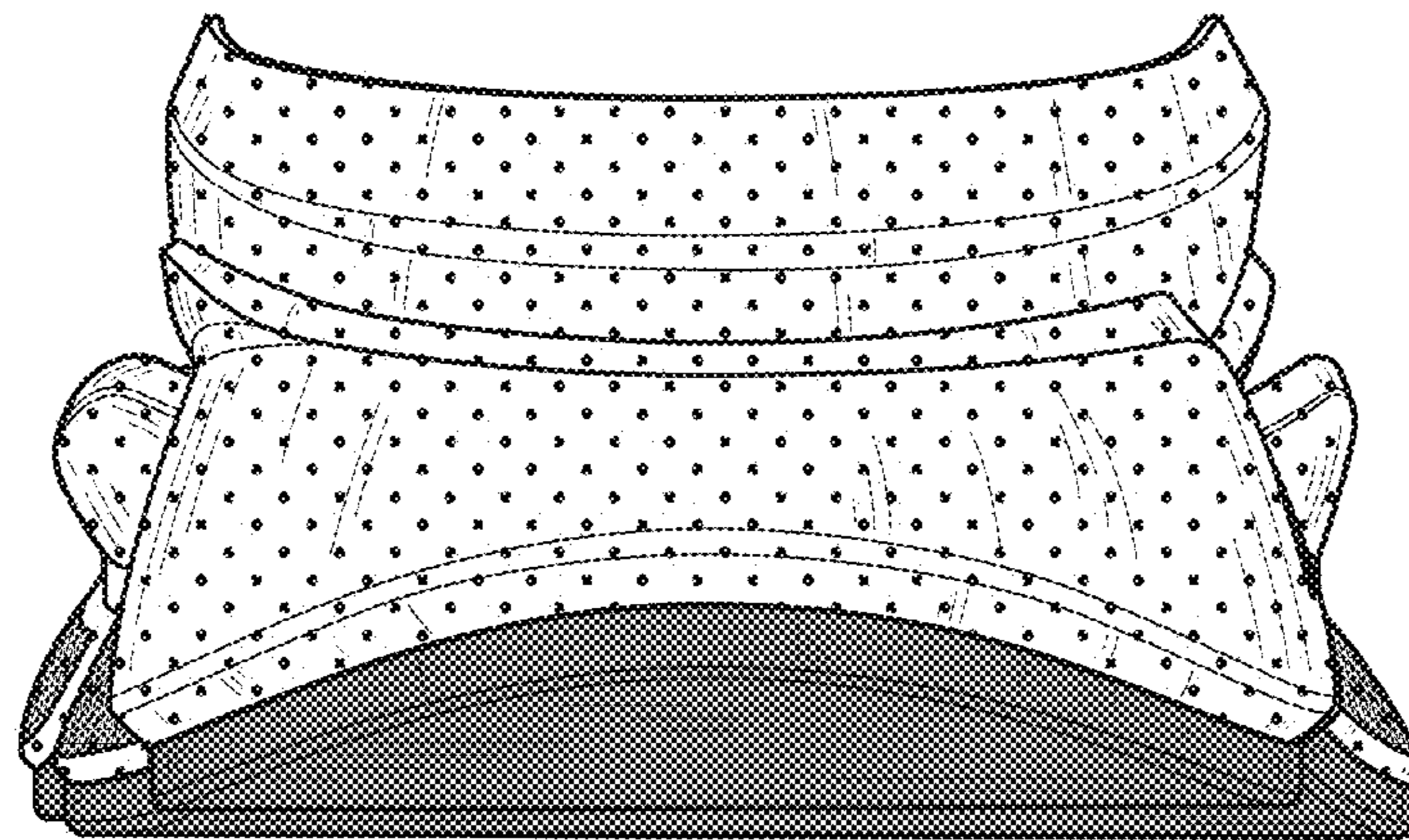

FIG. 17

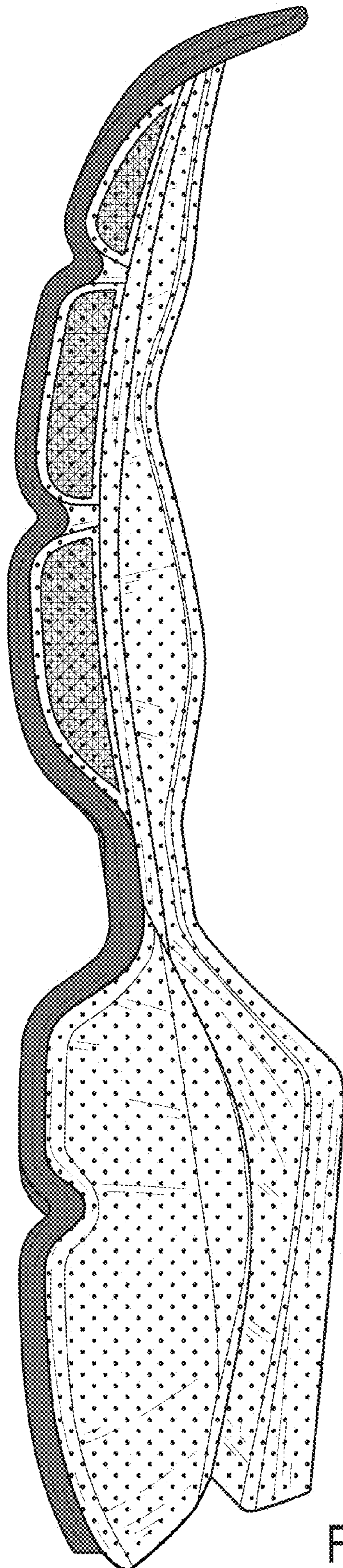

FIG. 18

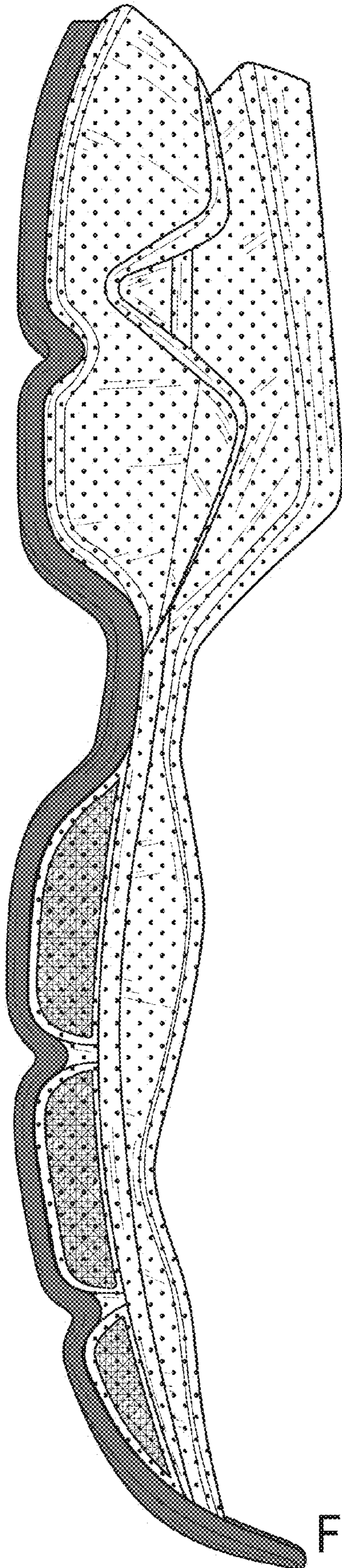

FIG. 19

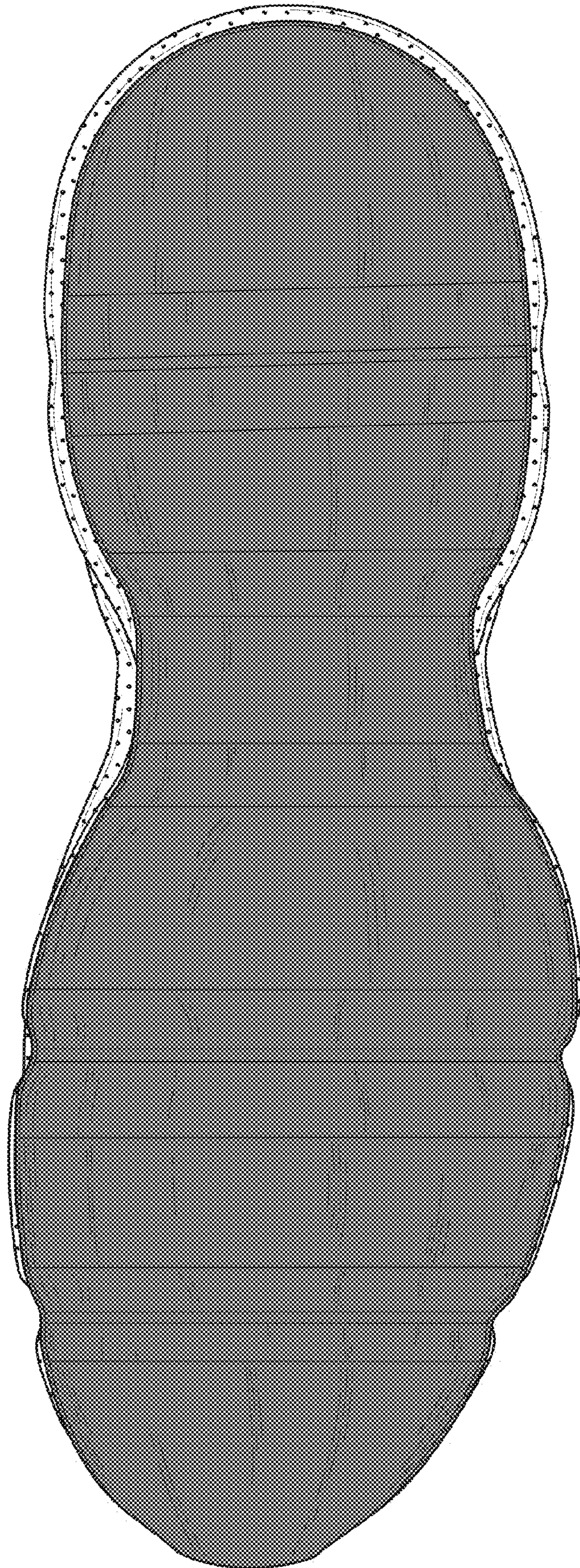

FIG. 20

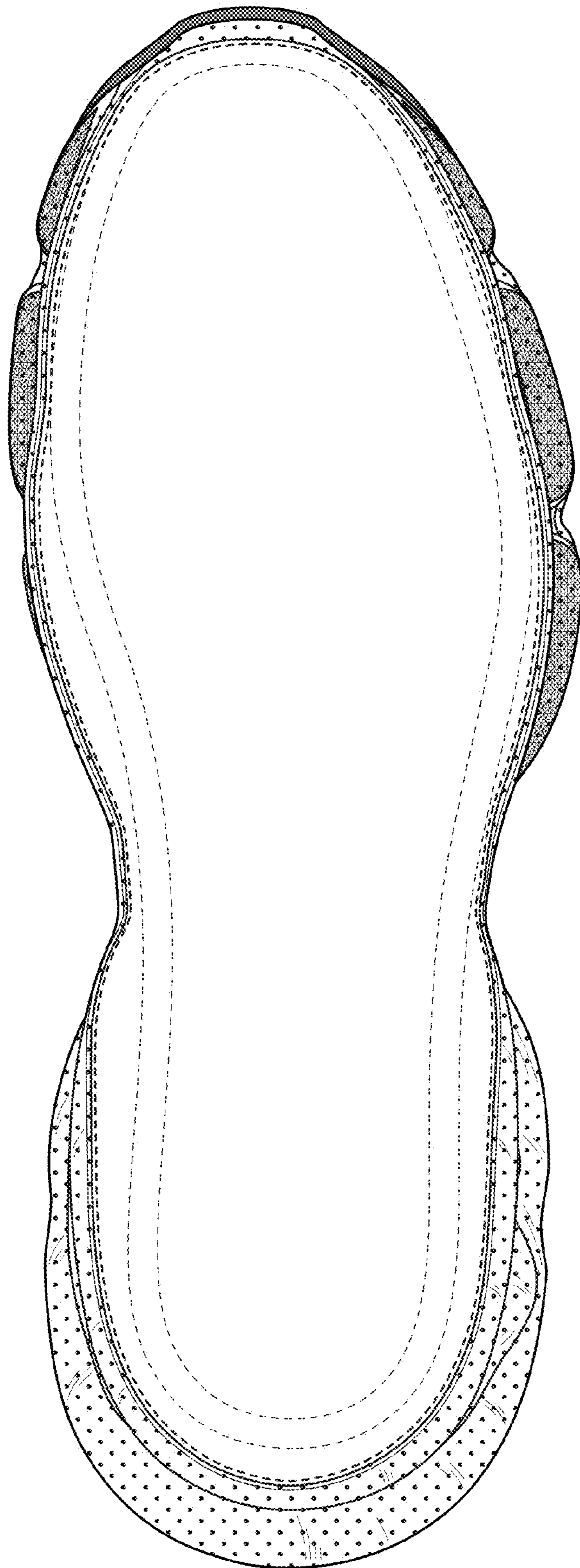

FIG. 21