



US00D872977S

(12) **United States Design Patent**
Benavides

(10) **Patent No.:** **US D872,977 S**
(45) **Date of Patent:** **** Jan. 21, 2020**

(54) **SHOULDER PADDED MEN'S SHIRT**

(71) Applicant: **Rounderbum LLC.**, West Hollywood,
CA (US)

(72) Inventor: **Jamil Nacif Benavides**, Mexico City
(MX)

(73) Assignee: **Rounderbum, LLC.**, West Hollywood,
CA (US)

(**) Term: **15 Years**

(21) Appl. No.: **29/616,920**

(22) Filed: **Sep. 10, 2017**

(51) **LOC (12) Cl.** **02-02**

(52) **U.S. Cl.**
USPC **D2/840**

(58) **Field of Classification Search**
USPC D2/717, 840
See application file for complete search history.

(56) **References Cited**

U.S. PATENT DOCUMENTS

- 4,195,362 A * 4/1980 Rolando A41D 3/00
2/108
- 4,310,927 A * 1/1982 DeBose A41D 11/00
2/115
- D630,819 S * 1/2011 Axler D2/717
(Continued)

OTHER PUBLICATIONS

New Muscle Shirts Boost Men's Self-Confidence posted to youtube.
com. [site visited Apr. 1, 2019] posted date Oct. 25, 2013. Available:
<<https://www.youtube.com/watch?v=8ecS4WTPSyw>> (Year: 2013).*

Primary Examiner — Kevin K Rudzinski
(74) *Attorney, Agent, or Firm* — Treasure IP Group, LLC

(57) **CLAIM**

The ornamental design for a shoulder padded men's shirt, as shown and described.

DESCRIPTION

FIG. 1 is a front elevational view of the shoulder padded men's shirt not being worn and showing the outer surface of the front portion of the garment, the black lines in a thickness of 2pts showing the internal padding placement and its formed outline;

FIG. 2 is a back elevational view of the shoulder padded men's shirt of FIG. 1;

FIG. 3 is a left plan view thereof;

FIG. 4 is a right plan view thereof;

FIG. 5 is a top plan view thereof;

FIG. 6 is a bottom plan view thereof.

FIG. 7 is a front elevational view of the shoulder padded men's shirt not being worn and showing an inside surface of the front portion of the garment, dashed dotted lines showing stitches;

FIG. 8 is a left plan view of the padded men's shirt of FIG. 7 and the right plan view is a mirror image of the left plan view;

FIG. 9 is a back elevational view of the padded men's shirt of FIG. 1 wherein the shirt is in a worn configuration thus creating the appearance of less-pronounced outer edges of each chest pad represented with lighter grey lines at a thickness of 0.25 pts;

FIG. 10 is a front plan view of one embodiment of the padded men's shirt of FIG. 1;

FIG. 11 is a left side perspective view of the padded men's shirt in FIG. 10; and,

FIG. 12 is a right side perspective view of the padded men's shirt in FIG. 10.

The dashed dotted lines on the design indicate stitching. The broken lines showing human figure illustrate the environment in which the design is used. None of the broken-line subject matter forms a part of the claimed design.

1 Claim, 12 Drawing Sheets

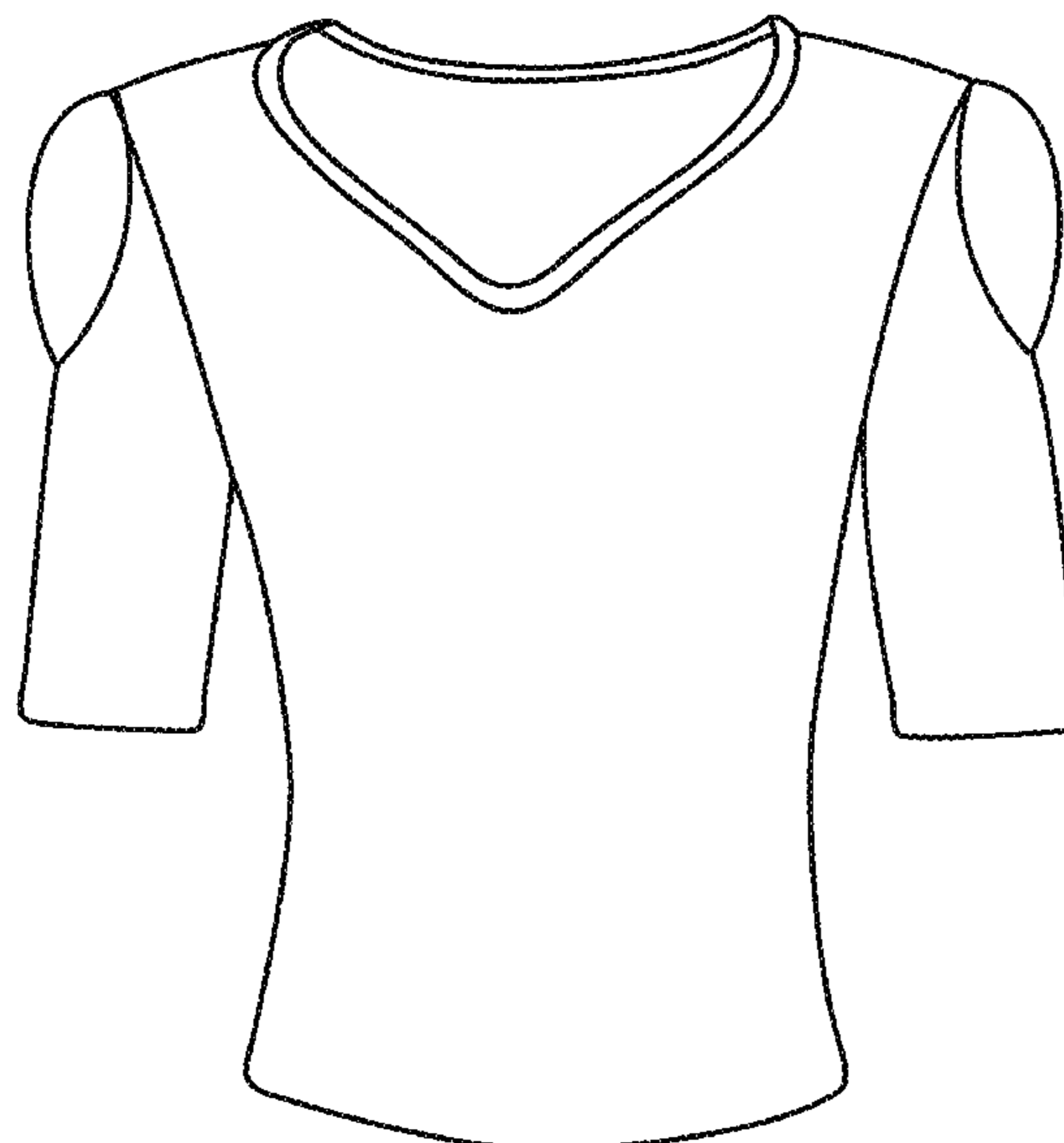

(56)

References Cited

U.S. PATENT DOCUMENTS

D654,660	S *	2/2012	Jones	D2/717
D663,101	S *	7/2012	Best	D2/717
D683,934	S *	6/2013	Whaley	D2/840
D755,472	S *	5/2016	Bhunoo	D2/717
2005/0034208	A1 *	2/2005	Fung	A41D 1/00 2/93
2010/0050313	A1 *	3/2010	Shackelford, Jr.	A41D 13/1245 2/69

* cited by examiner

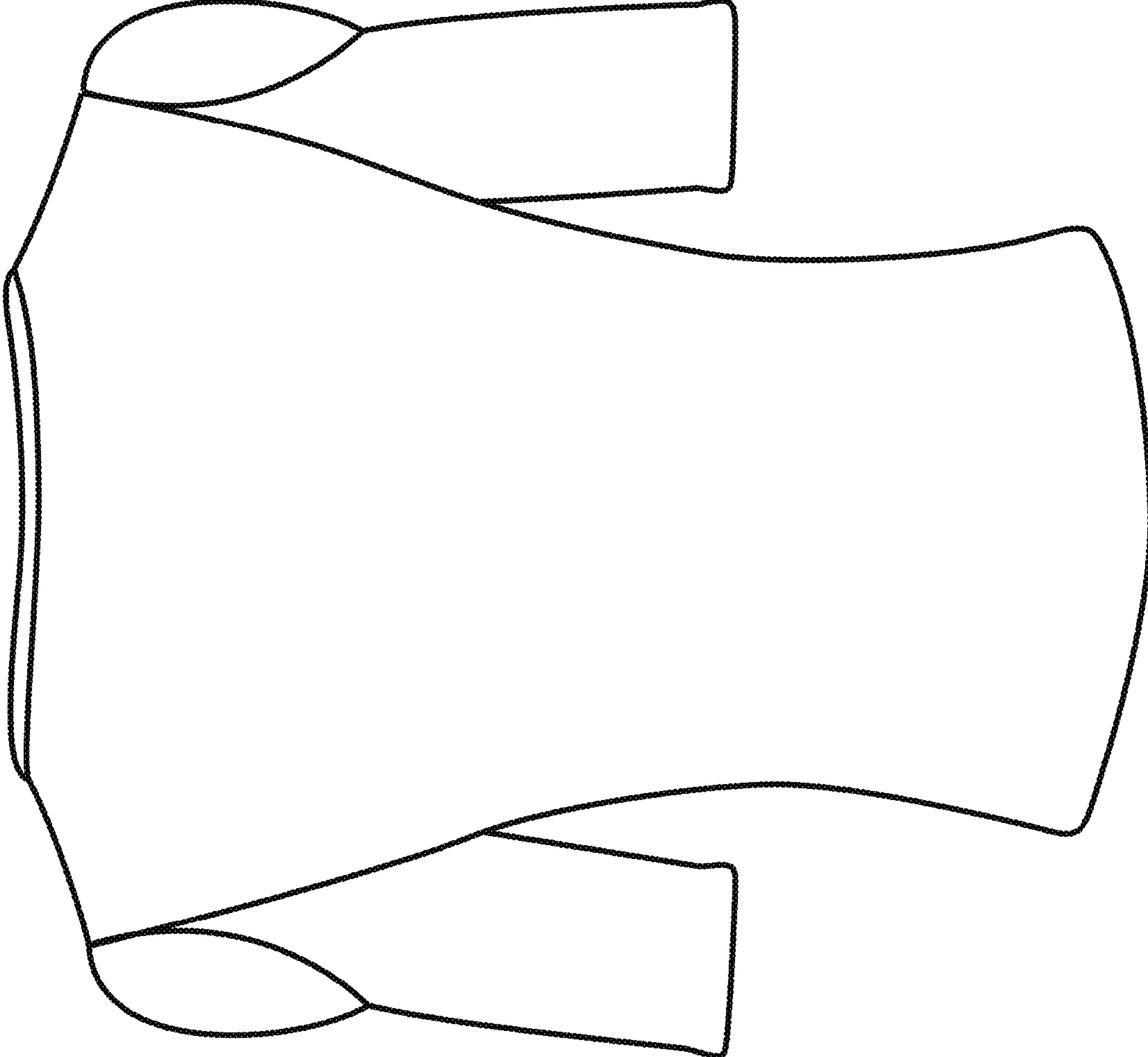

FIG. 1

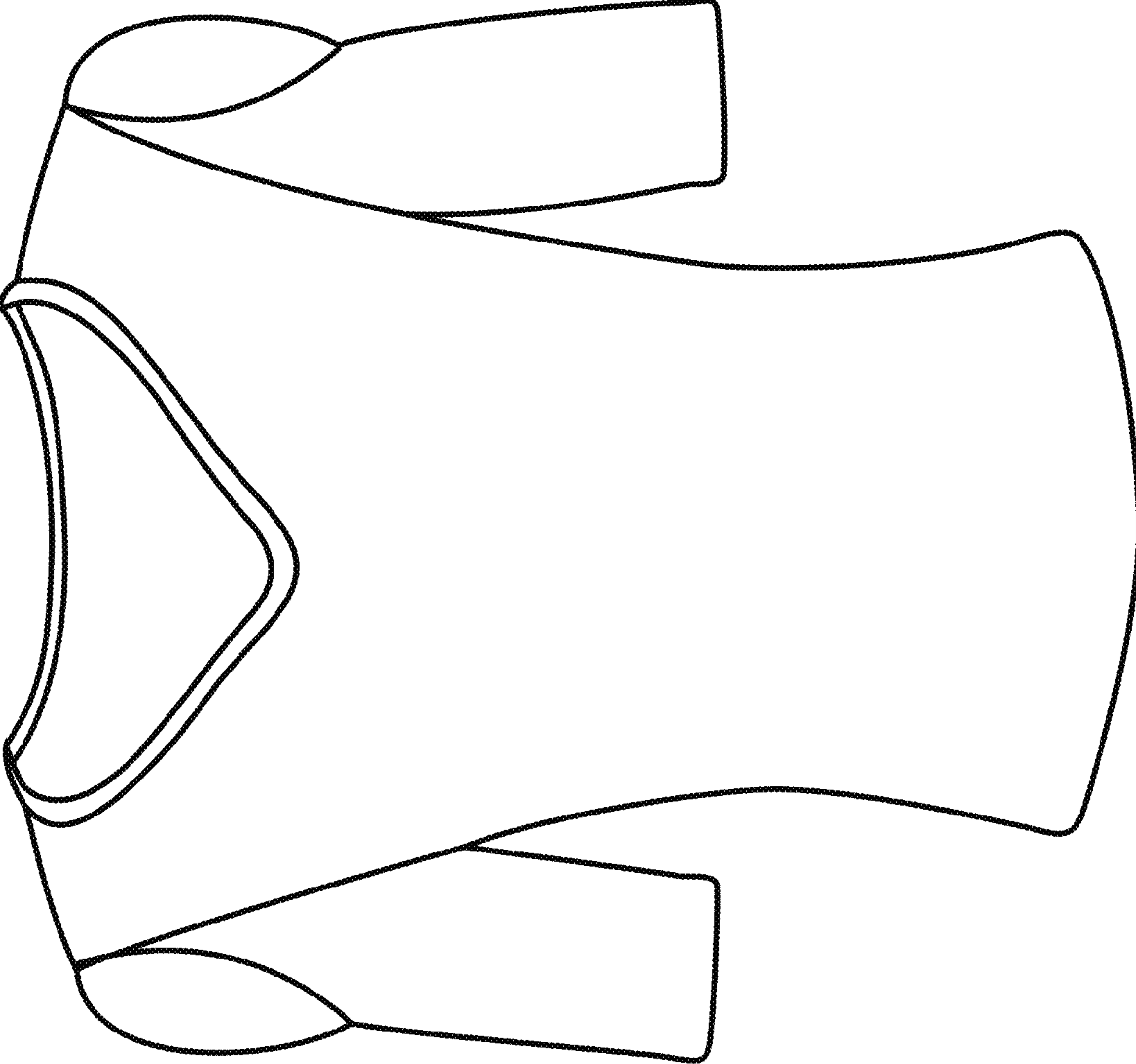

FIG. 2

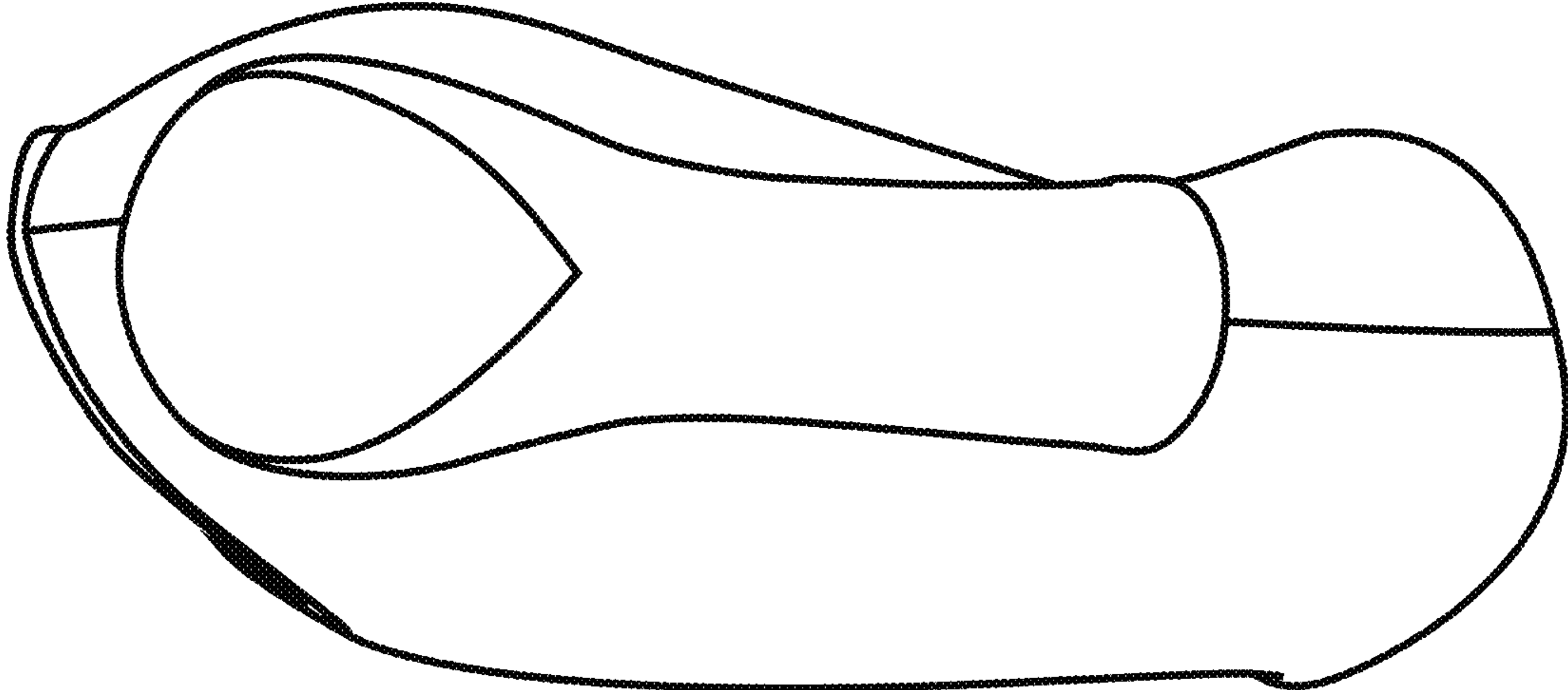

FIG. 3

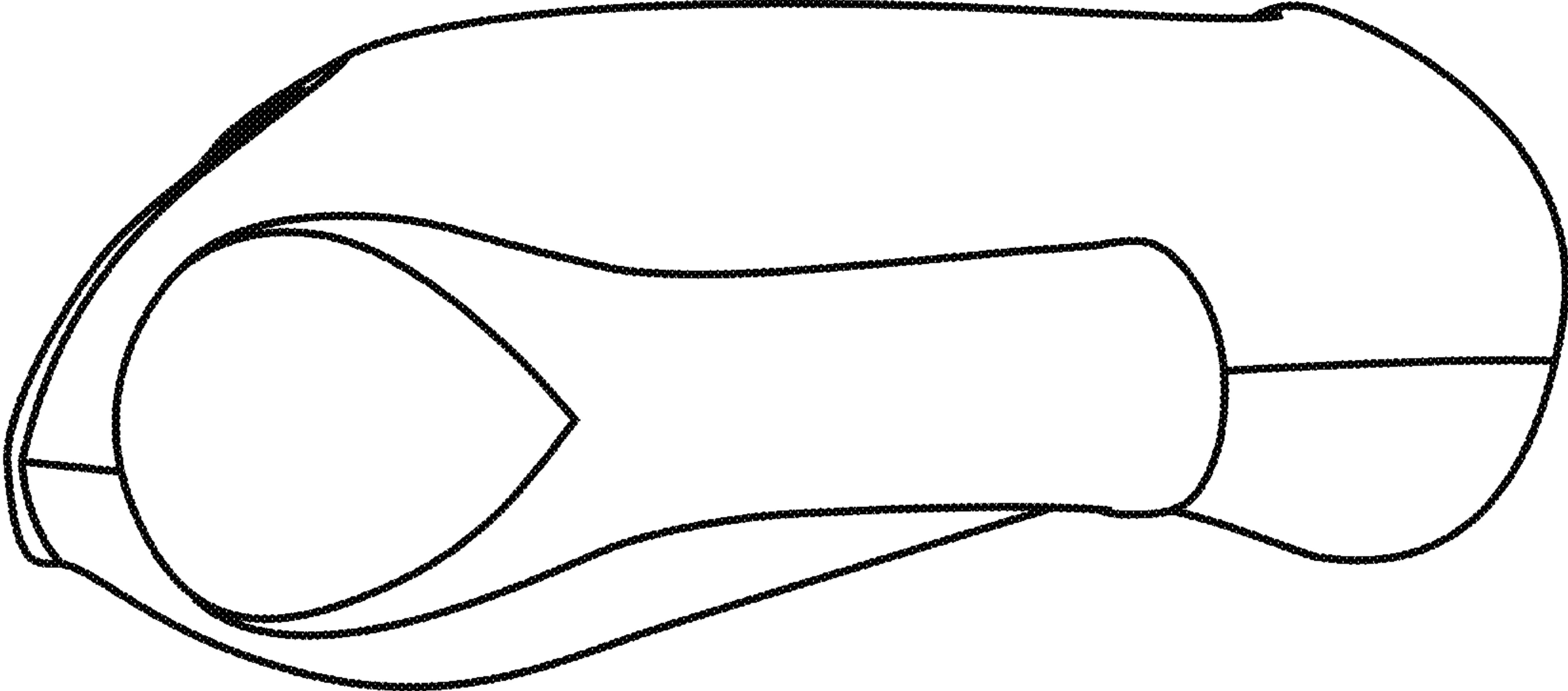

FIG. 4

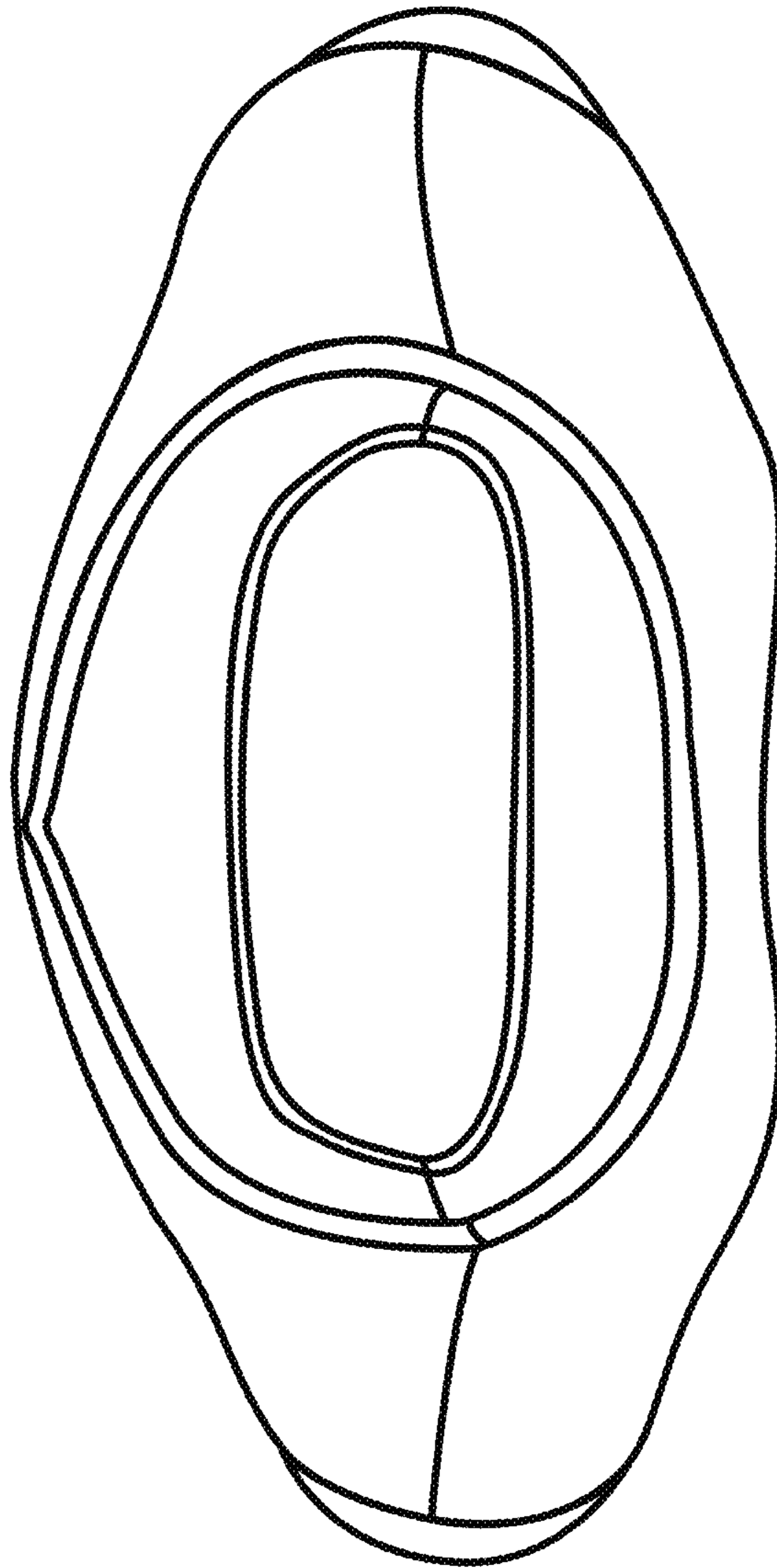

FIG. 5

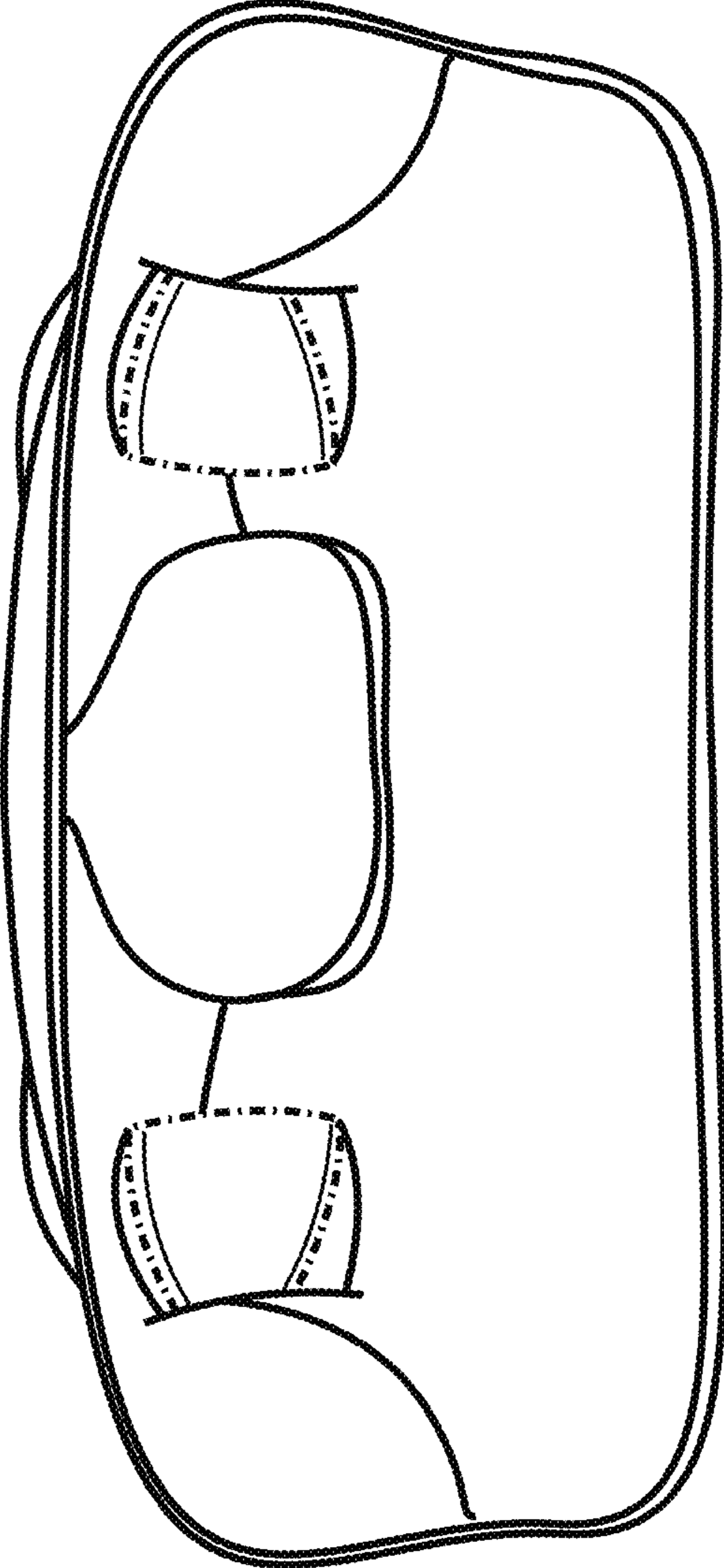

FIG. 6

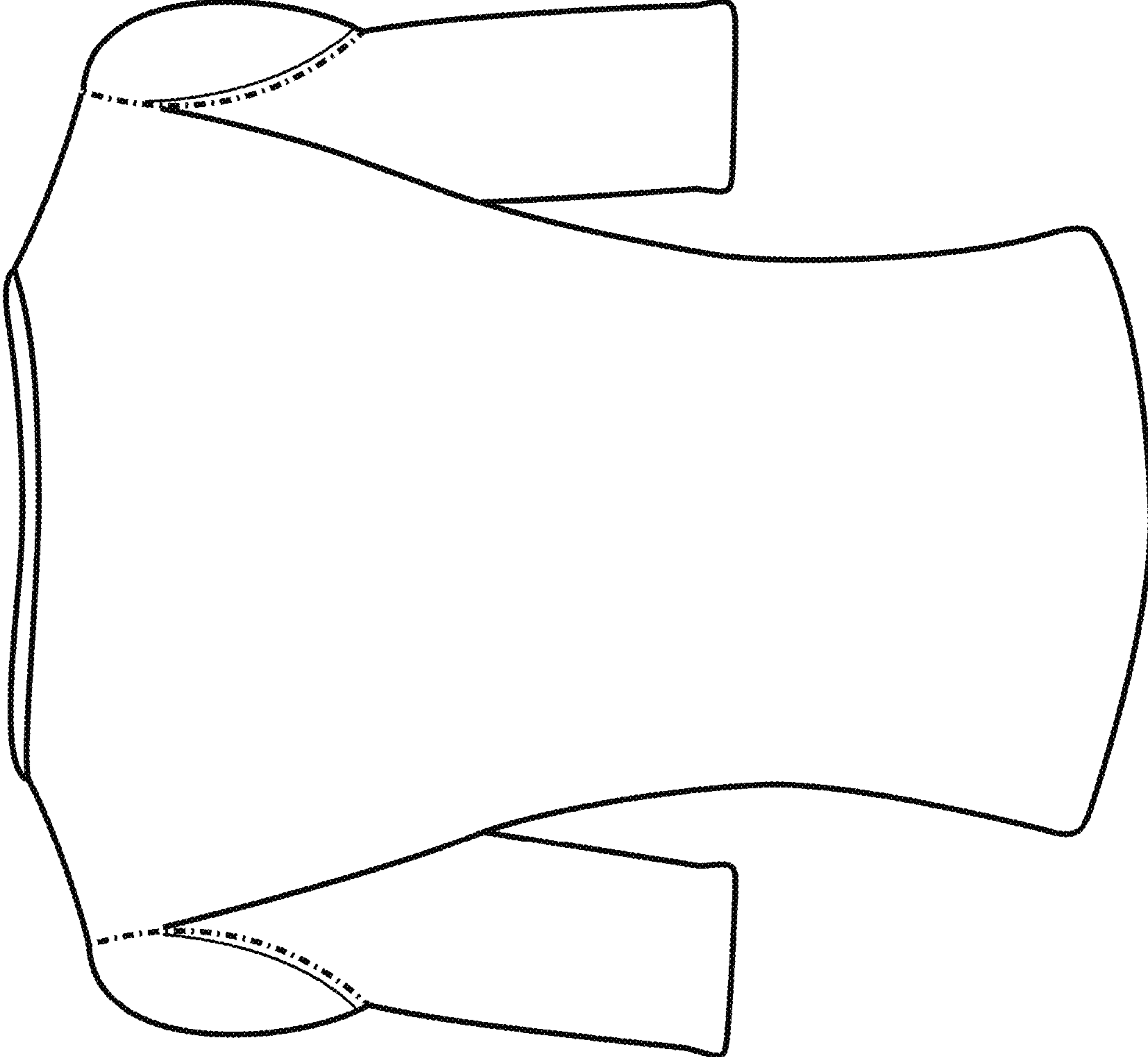

FIG. 7

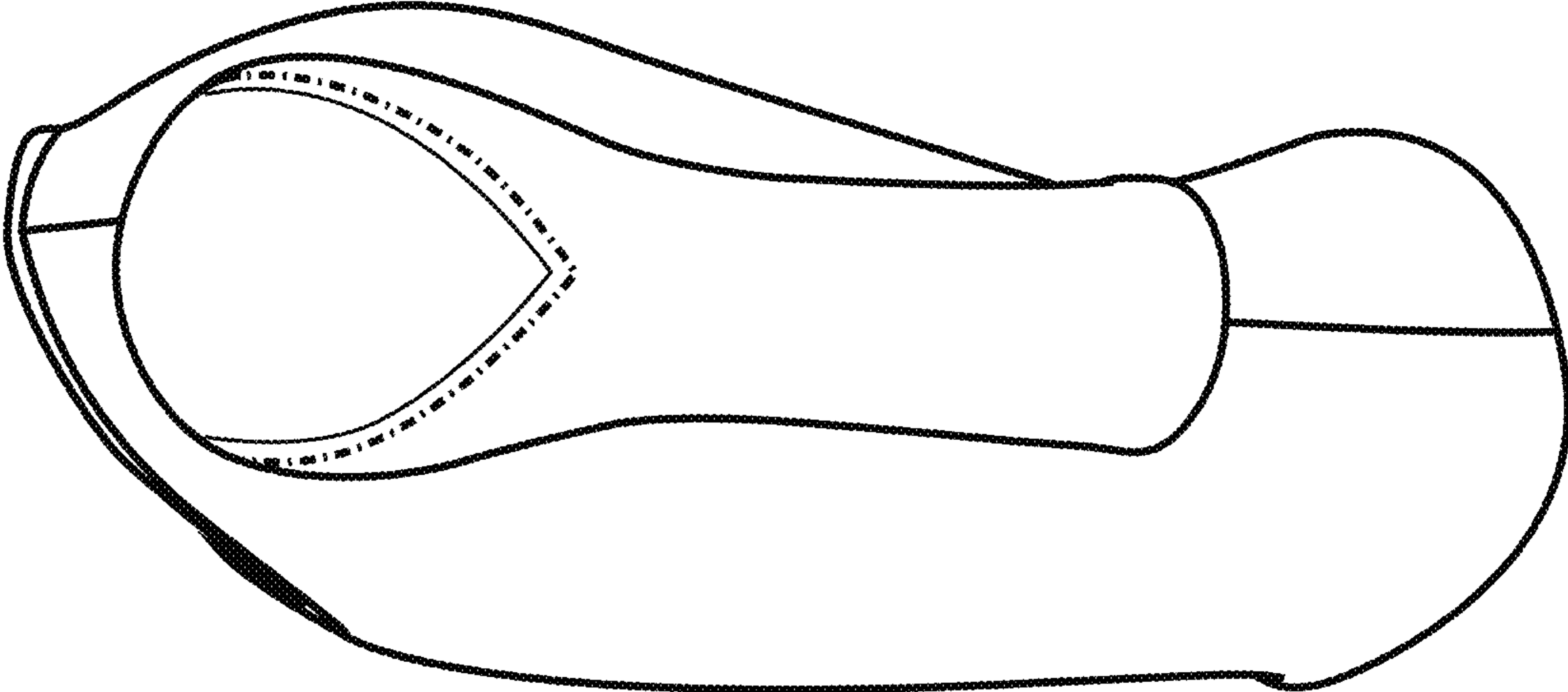

FIG. 8

FIG. 9

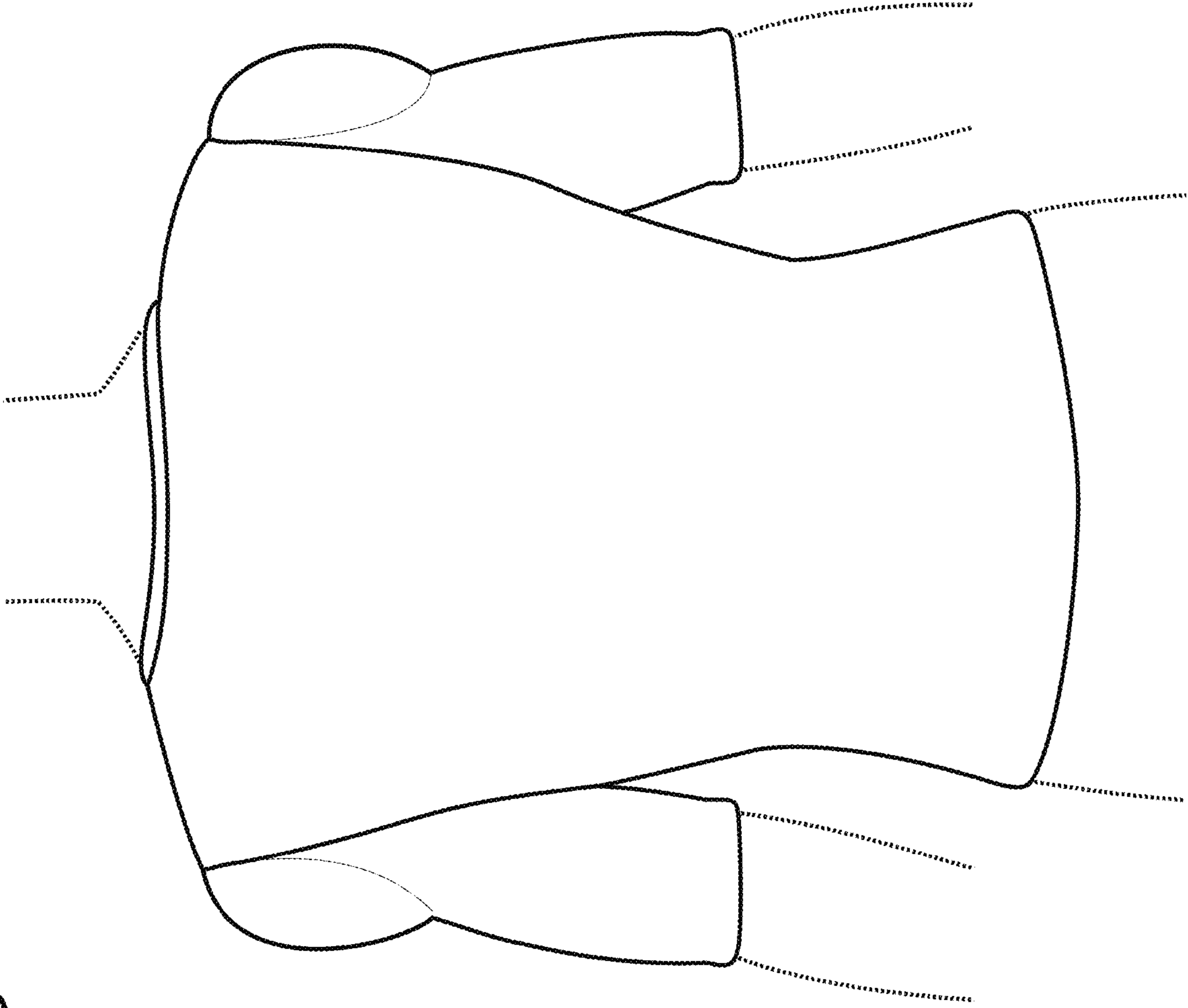
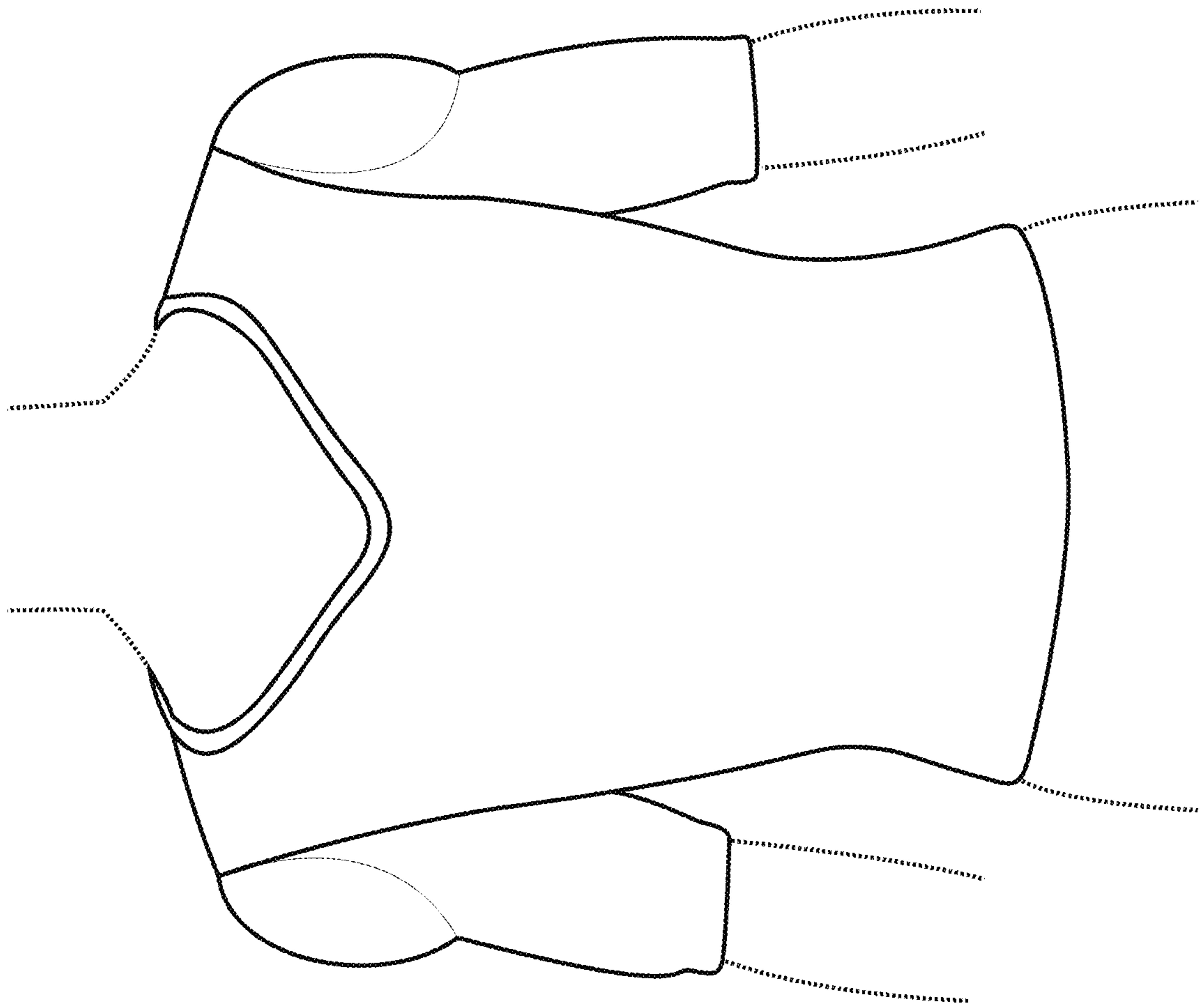

FIG. 10



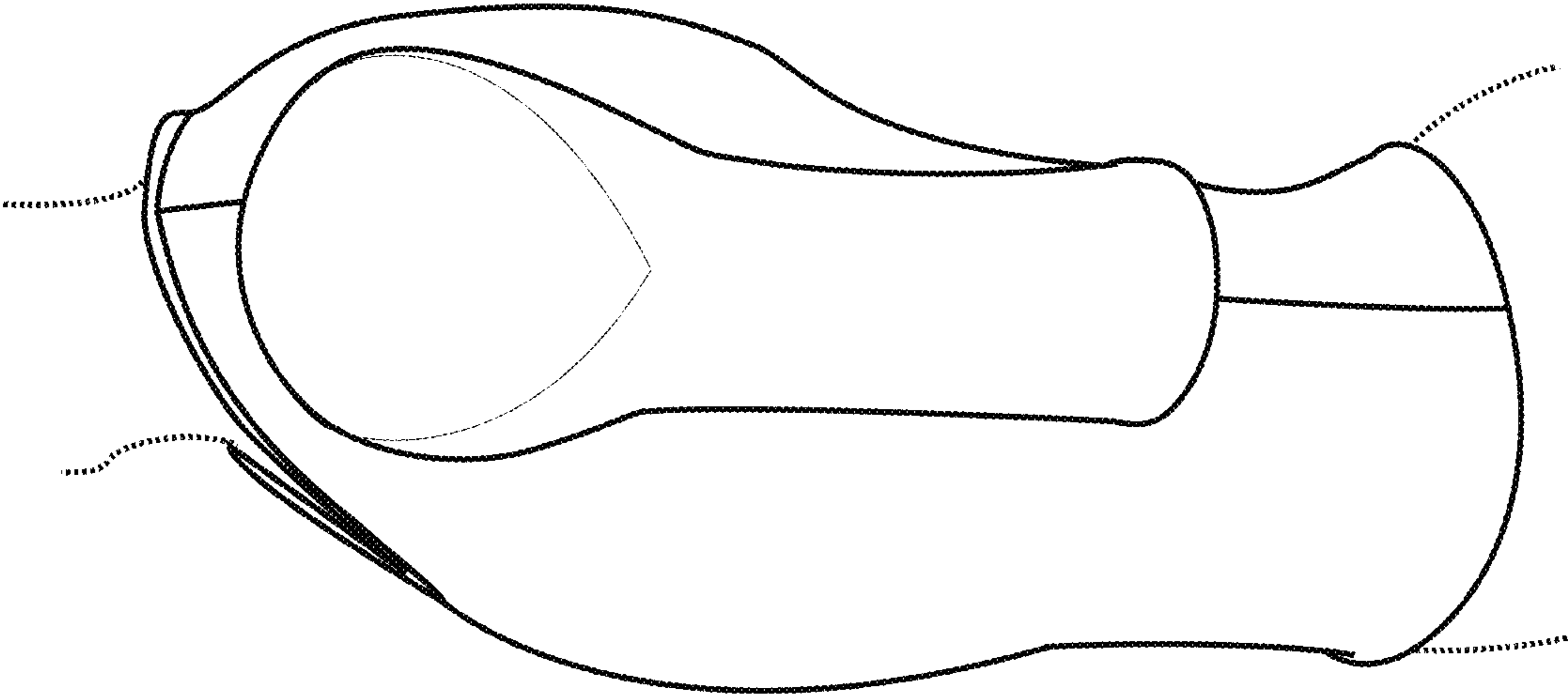

FIG. 11

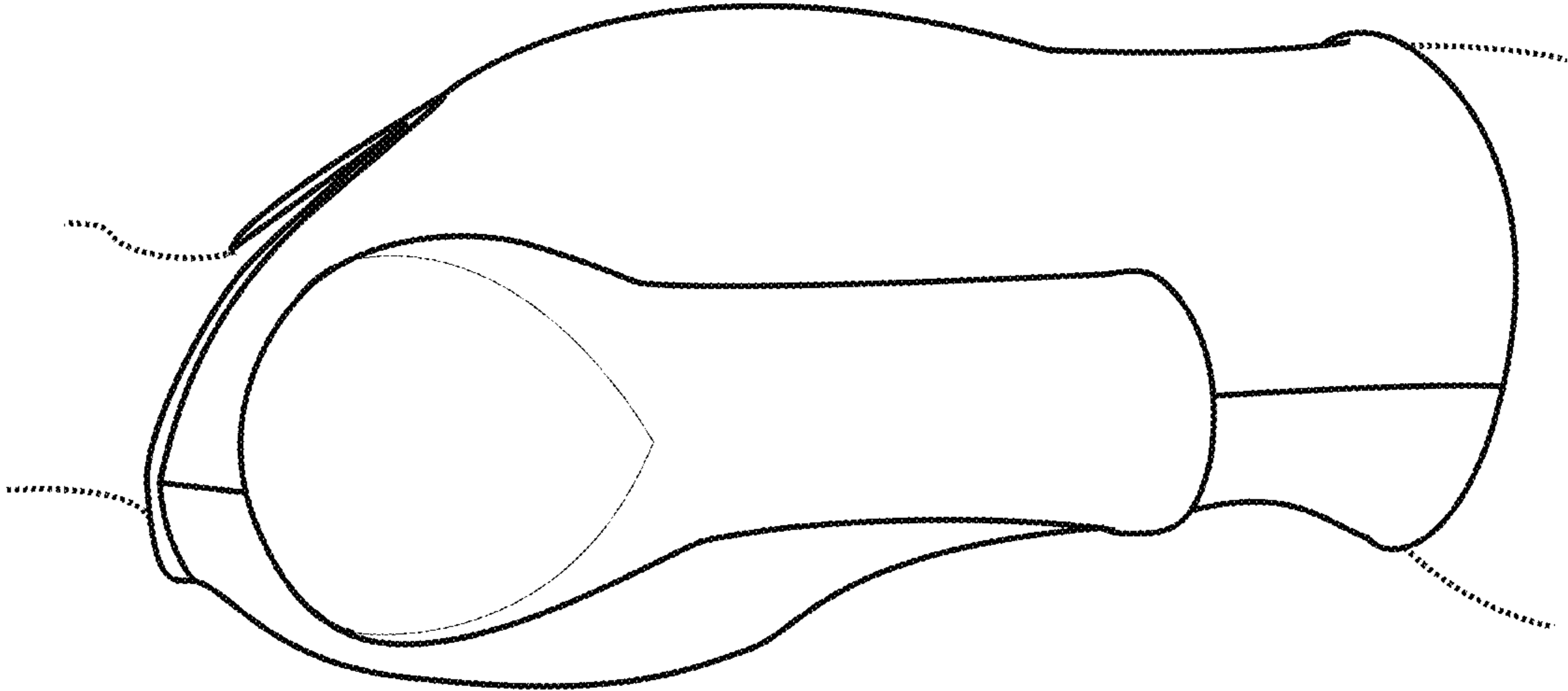

FIG. 12