



US00D872836S

(12) **United States Design Patent**
Nowicky et al.

(10) **Patent No.:** **US D872,836 S**
(45) **Date of Patent:** **** Jan. 14, 2020**

(54) **BUTTERFLY VALVE**
(71) Applicant: **A.R. Arena Products, Inc.**, Rochester, NY (US)

4,828,183 A 5/1989 Fink
5,150,731 A * 9/1992 Jiro F16K 1/2265
137/375
6,029,949 A * 2/2000 Brown F16K 1/24
251/305

(72) Inventors: **David Nowicky**, Fairport, NY (US);
Donald E. Wilcox, Rochester, NY (US)

(Continued)

(73) Assignee: **A.R. Arena Products, Inc.**, Rochester, NY (US)

FOREIGN PATENT DOCUMENTS

GB 1423335 2/1976
GB 2533989 7/2016

(**) Term: **15 Years**

Primary Examiner — Gino Colan
(74) *Attorney, Agent, or Firm* — Bond, Schoeneck & King, PLLC; Jeffrey Powers

(21) Appl. No.: **29/665,422**

(57) **CLAIM**

(22) Filed: **Oct. 3, 2018**

The ornamental design for a butterfly valve, as shown and described.

(51) **LOC (12) Cl.** **23-01**

DESCRIPTION

(52) **U.S. Cl.**
USPC **D23/244**

(58) **Field of Classification Search**
USPC D23/233, 249, 235, 237, 241, 244, 245;
137/15.25, 601.17, 625.31; 251/305, 306,
251/308, 173
CPC F16K 1/226; F16K 27/02; F16K 1/2265;
F16K 27/0218
See application file for complete search history.

FIG. 1 is a top perspective view of a butterfly valve showing our new design, in a first state in which the valve body is fully open;
FIG. 2 is a another top perspective view thereof;
FIG. 3 is a bottom perspective view thereof;
FIG. 4 is another perspective view thereof;
FIG. 5 is a left side elevational view thereof;
FIG. 6 is a right side elevational view thereof;
FIG. 7 is a rear elevational view thereof;
FIG. 8 is a front elevational view thereof;
FIG. 9 is a top plan view thereof;
FIG. 10 is a bottom plan view thereof;
FIG. 11 is a top perspective view of the butterfly valve of FIG. 1, in a second state in which the valve body is closed;
FIG. 12 is a bottom perspective view thereof;
FIG. 13 is a left side elevational view thereof;
FIG. 14 is a right side elevational view thereof;
FIG. 15 is a rear elevational view thereof;
FIG. 16 is a front elevational view thereof;
FIG. 17 is a top plan view thereof; and,
FIG. 18 is a bottom plan view thereof.

(56) **References Cited**

U.S. PATENT DOCUMENTS

3,568,975 A 3/1971 Obermaier
3,633,872 A * 1/1972 Wright F16K 1/2265
251/306
3,767,163 A 10/1973 Mueller
3,929,314 A 12/1975 Stratynski
D251,255 S * 3/1979 Hansen D23/244
D251,383 S * 3/1979 Hansen D23/244
D264,493 S * 5/1982 Nyberg D23/244
4,667,883 A 5/1987 Fink
4,770,393 A * 9/1988 Hubertson F16K 1/2263
251/306

1 Claim, 18 Drawing Sheets

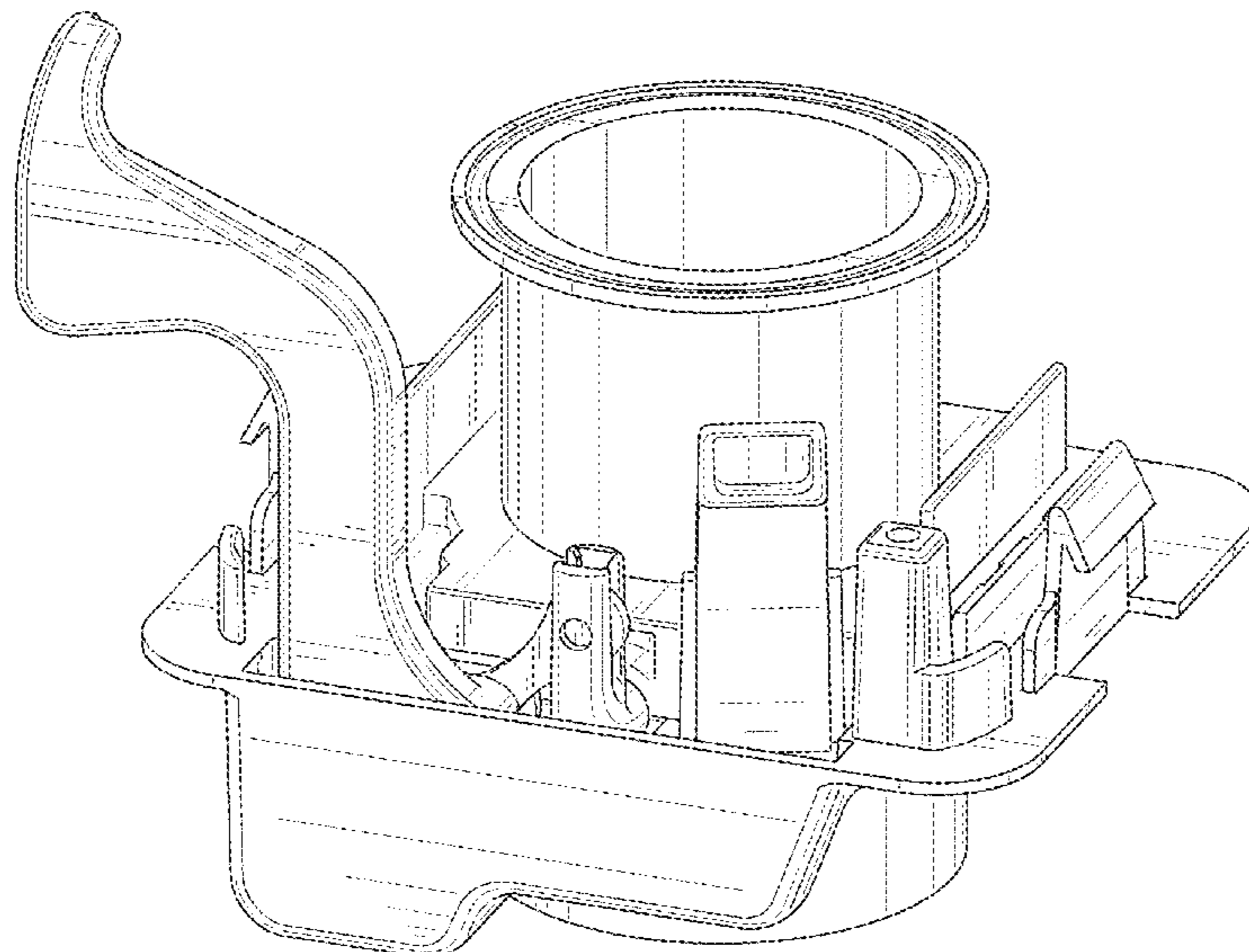

(56)

References Cited

U.S. PATENT DOCUMENTS

| | | | | | |
|--------------|------|---------|-----------------|-------|-----------------------|
| 6,793,197 | B2 * | 9/2004 | DePenning | | F16K 1/222 251/305 |
| 6,976,606 | B2 | 12/2005 | Anderson | | |
| 7,017,784 | B2 | 3/2006 | Ross | | |
| 7,404,542 | B2 | 7/2008 | Smith et al. | | |
| 7,762,528 | B2 | 7/2010 | Butruille | | |
| 8,727,306 | B2 | 5/2014 | Sisk | | |
| 9,139,345 | B2 | 9/2015 | Knutsson | | |
| 9,377,111 | B2 | 6/2016 | De Muinck | | |
| 9,783,347 | B2 | 10/2017 | Oostveen | | |
| 9,833,784 | B2 | 12/2017 | Wong et al. | | |
| 2004/0238568 | A1 | 12/2004 | Brimson | | |
| 2009/0090713 | A1 | 4/2009 | Berkefeld | | |
| 2011/0284787 | A1 | 11/2011 | Heij | | |
| 2012/0001112 | A1 | 1/2012 | Alkemade et al. | | |
| 2013/0112705 | A1 | 5/2013 | Mcgill et al. | | |
| 2015/0369391 | A1 | 12/2015 | Fang et al. | | |

* cited by examiner

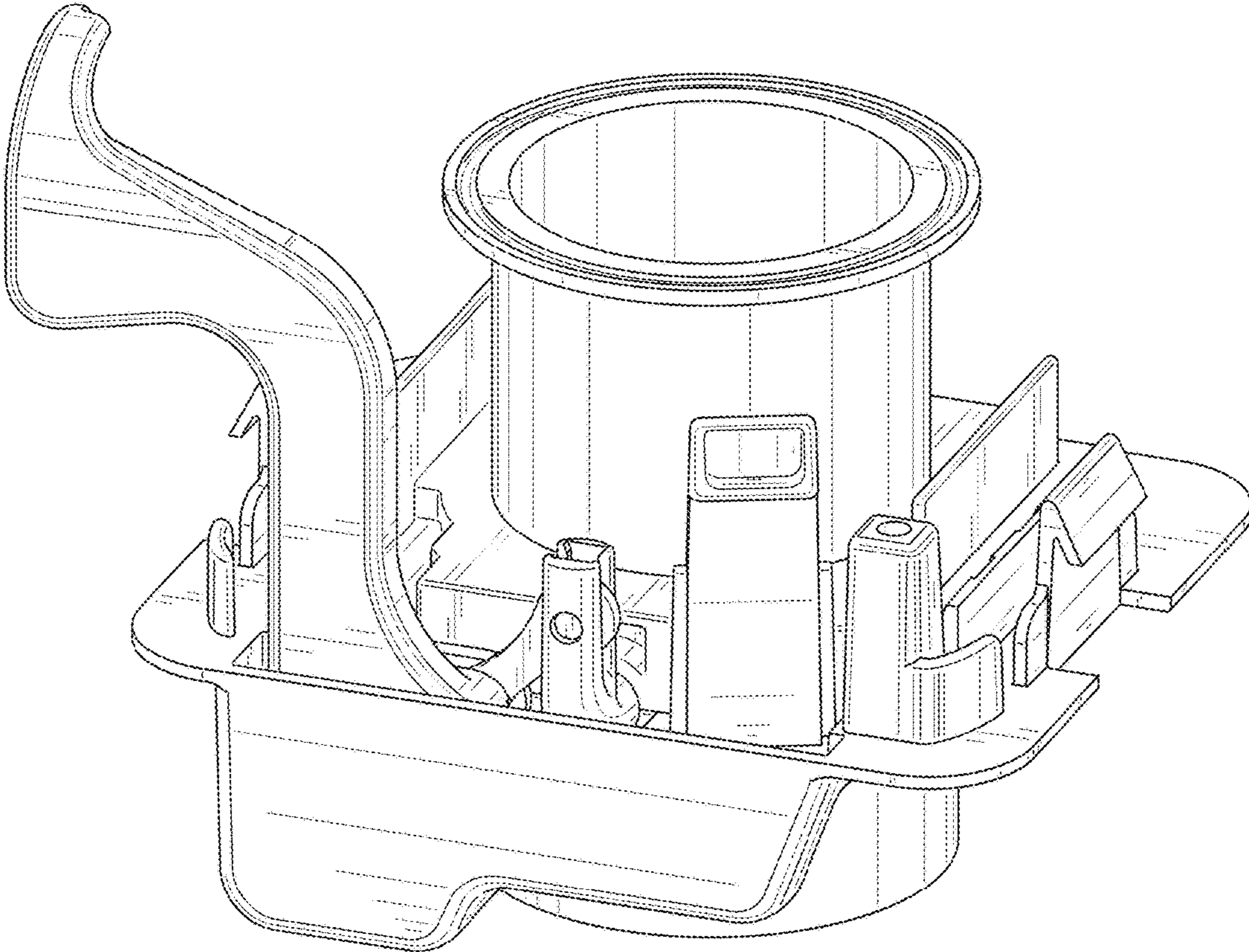

FIG. 1

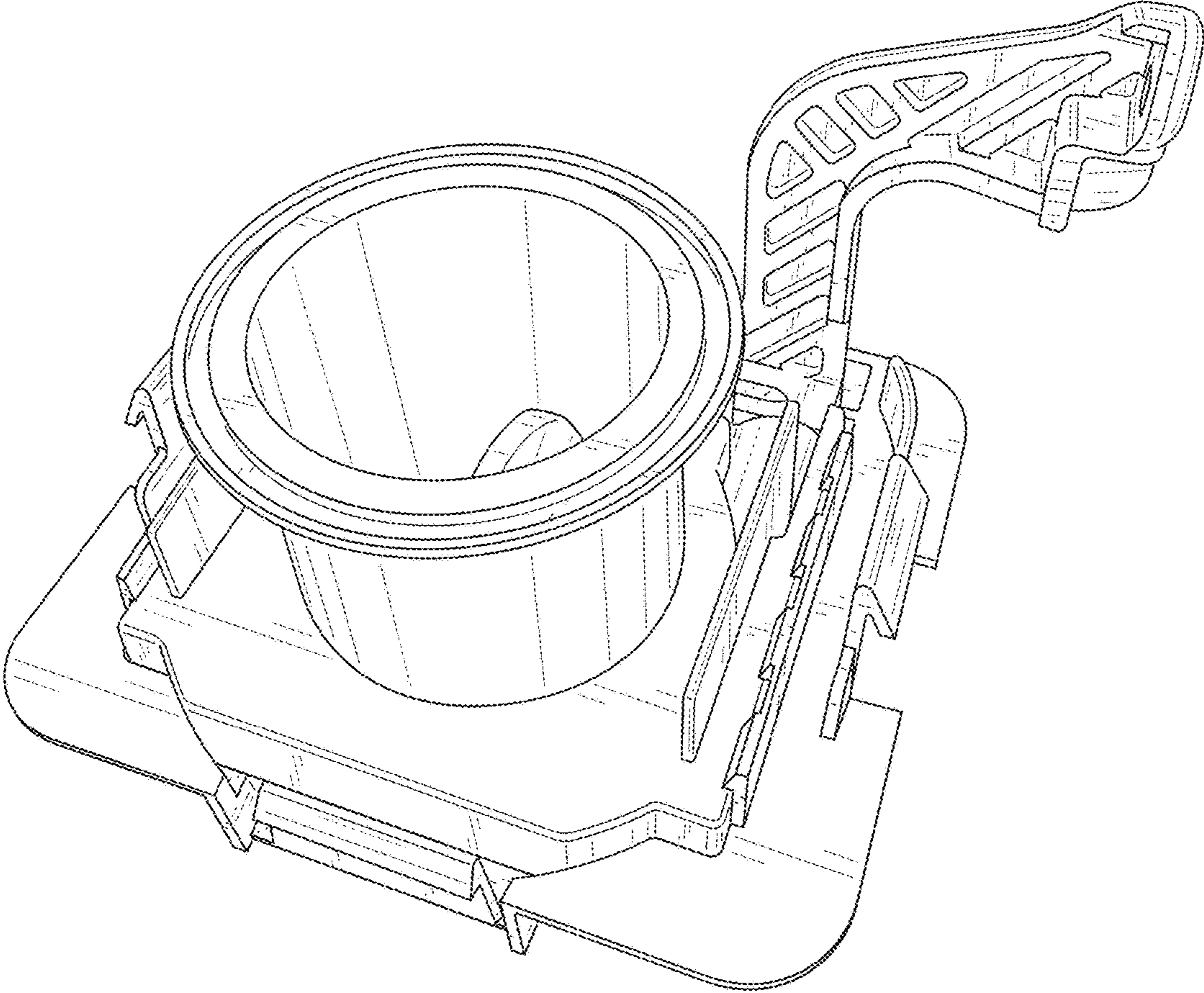

FIG. 2

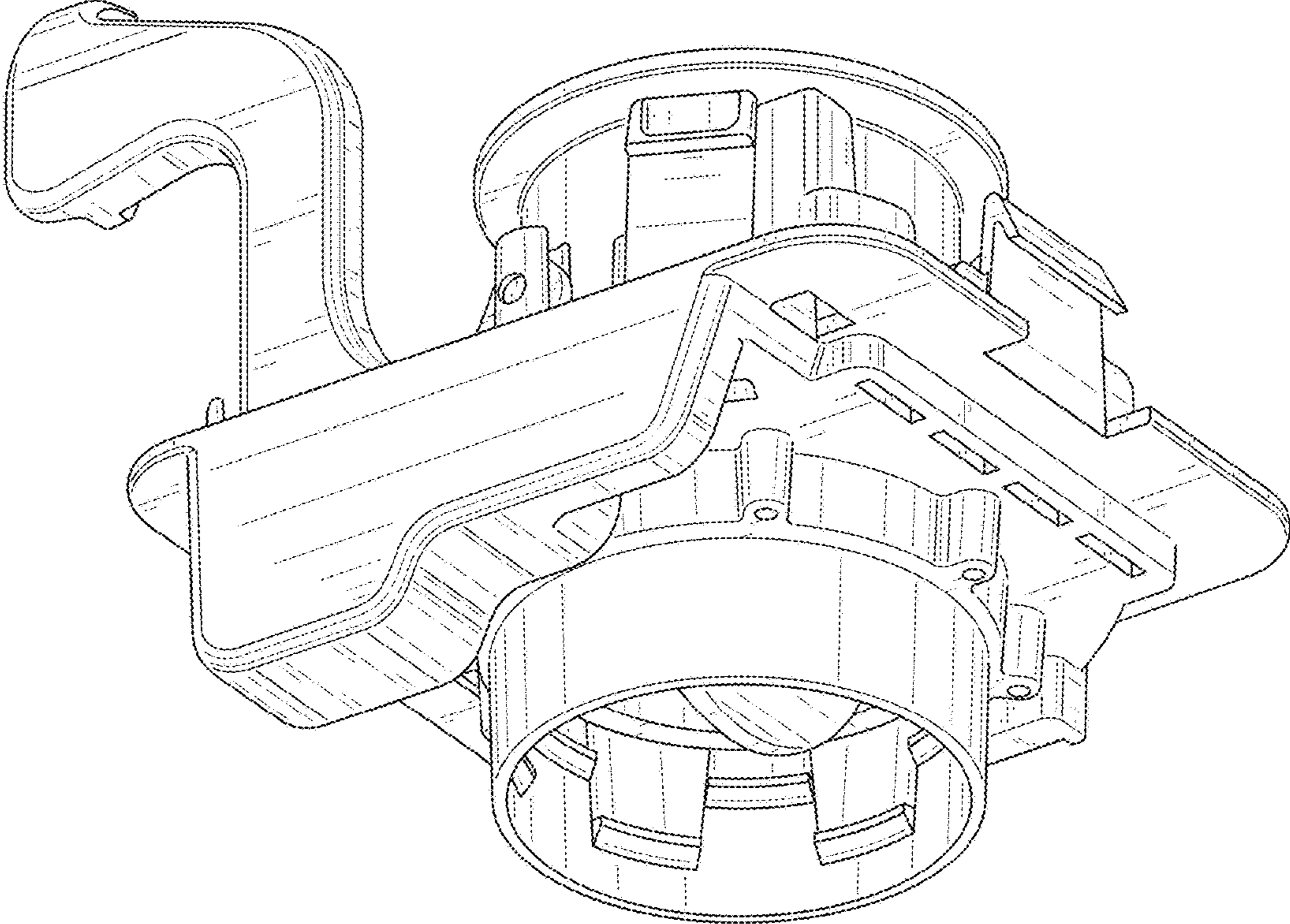

FIG. 3

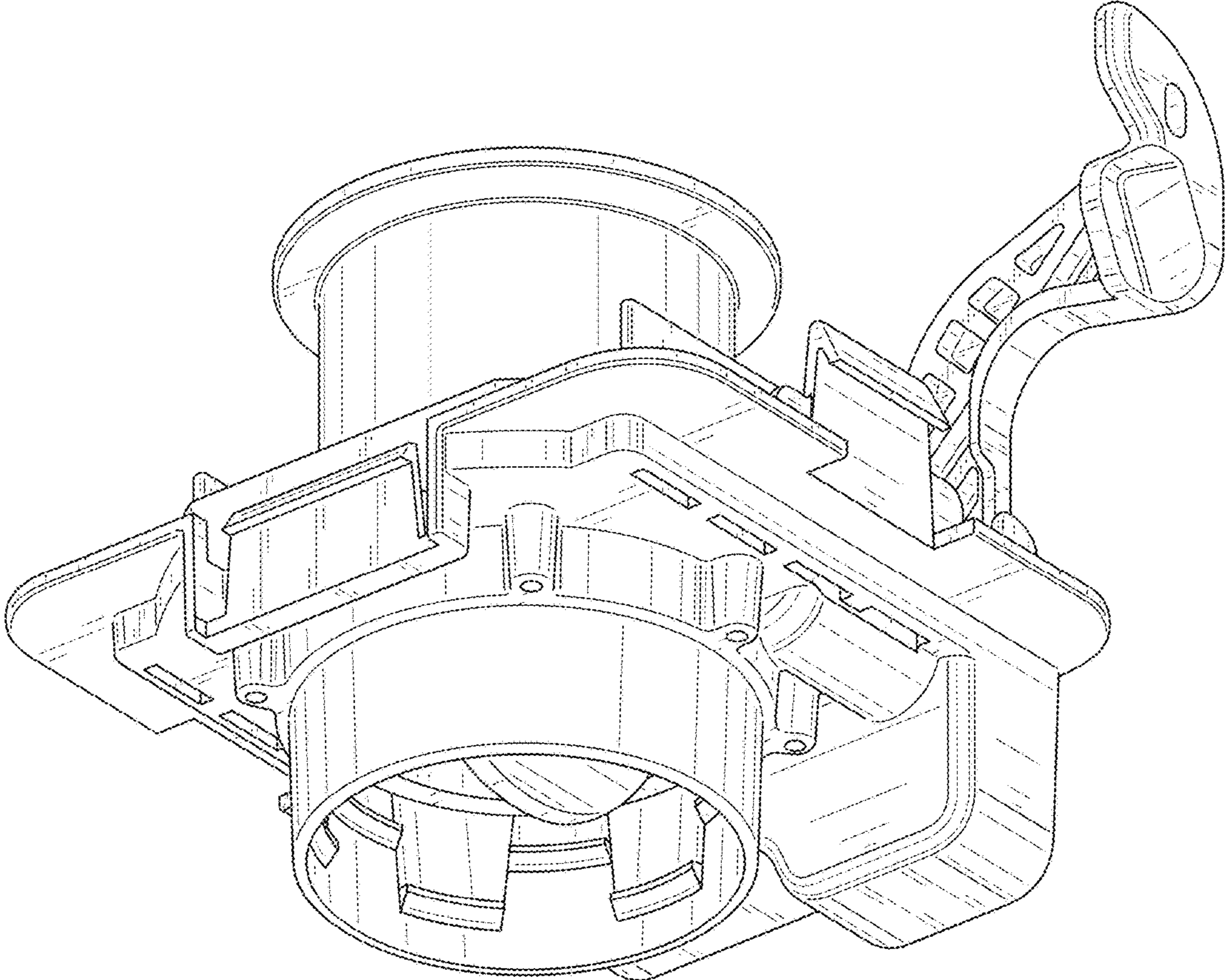

FIG. 4

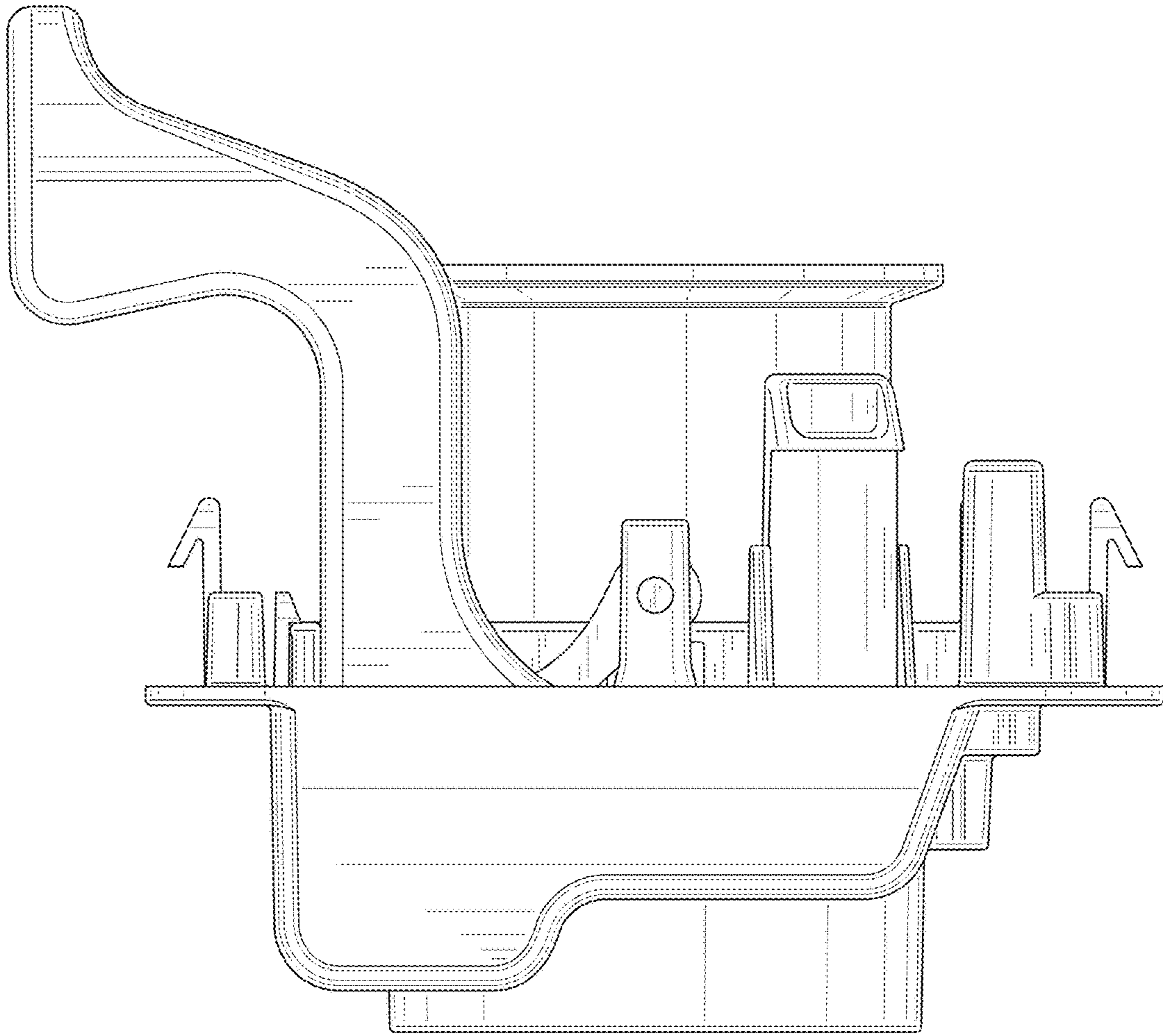

FIG. 5

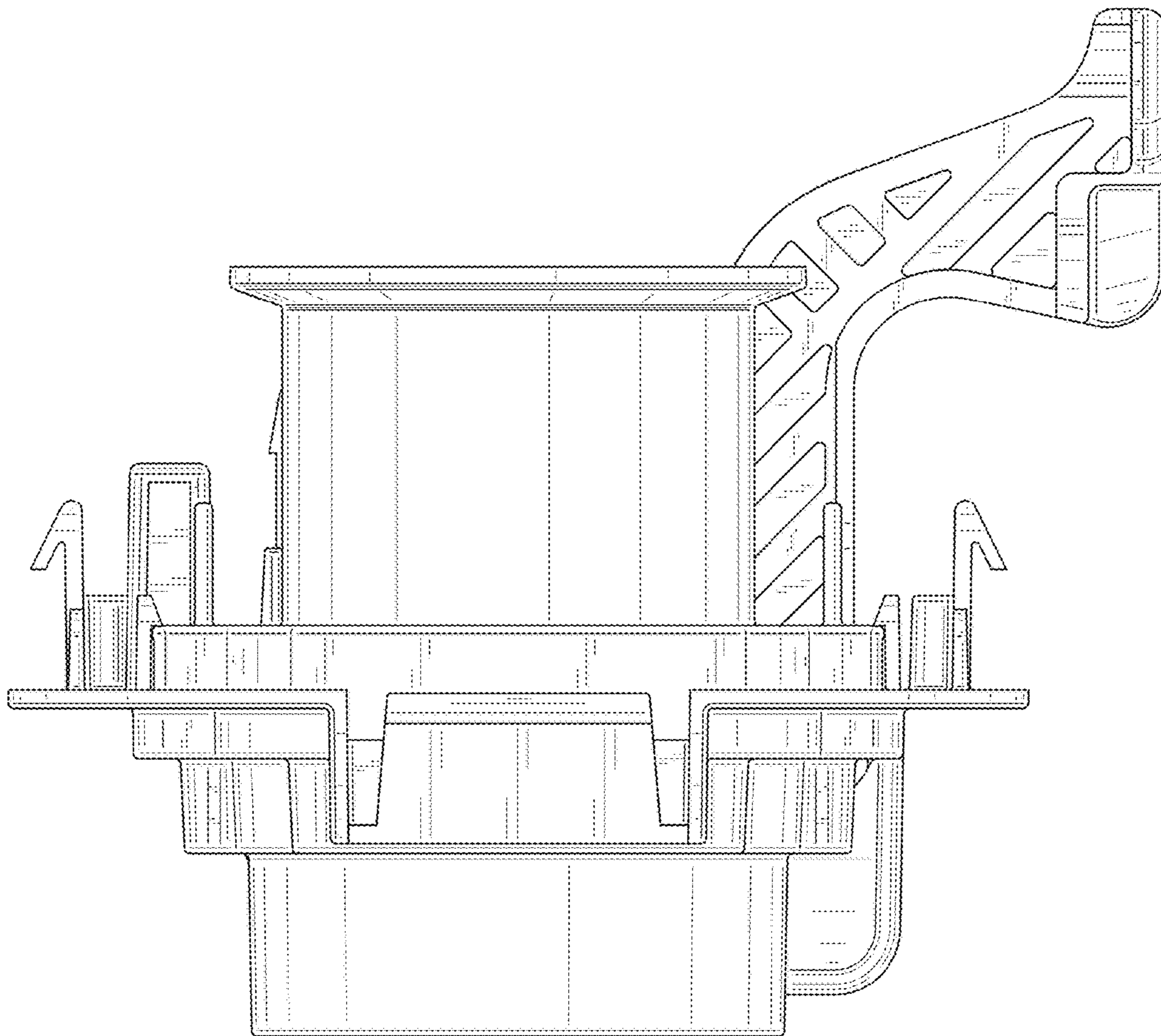

FIG. 6

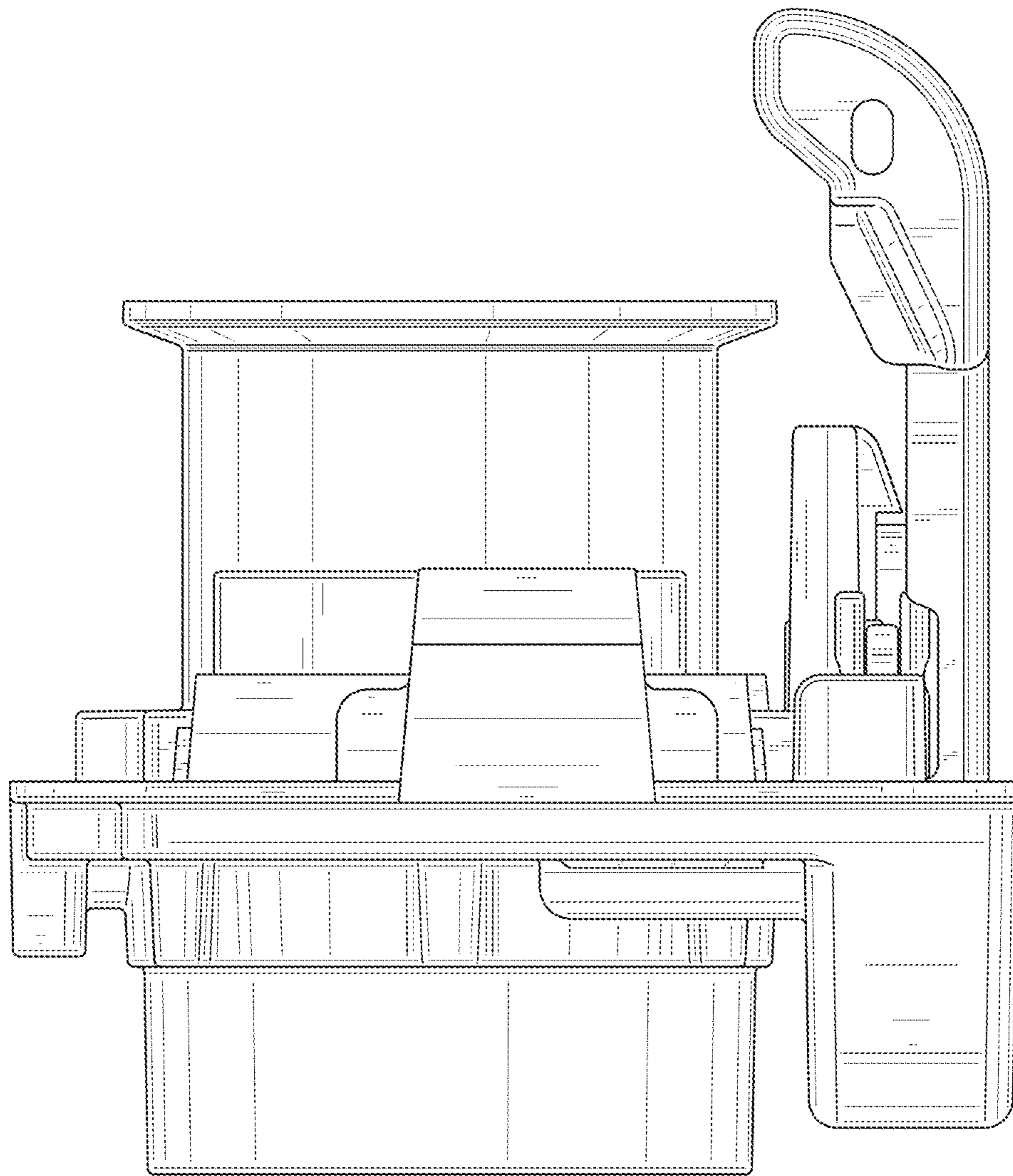

FIG. 7

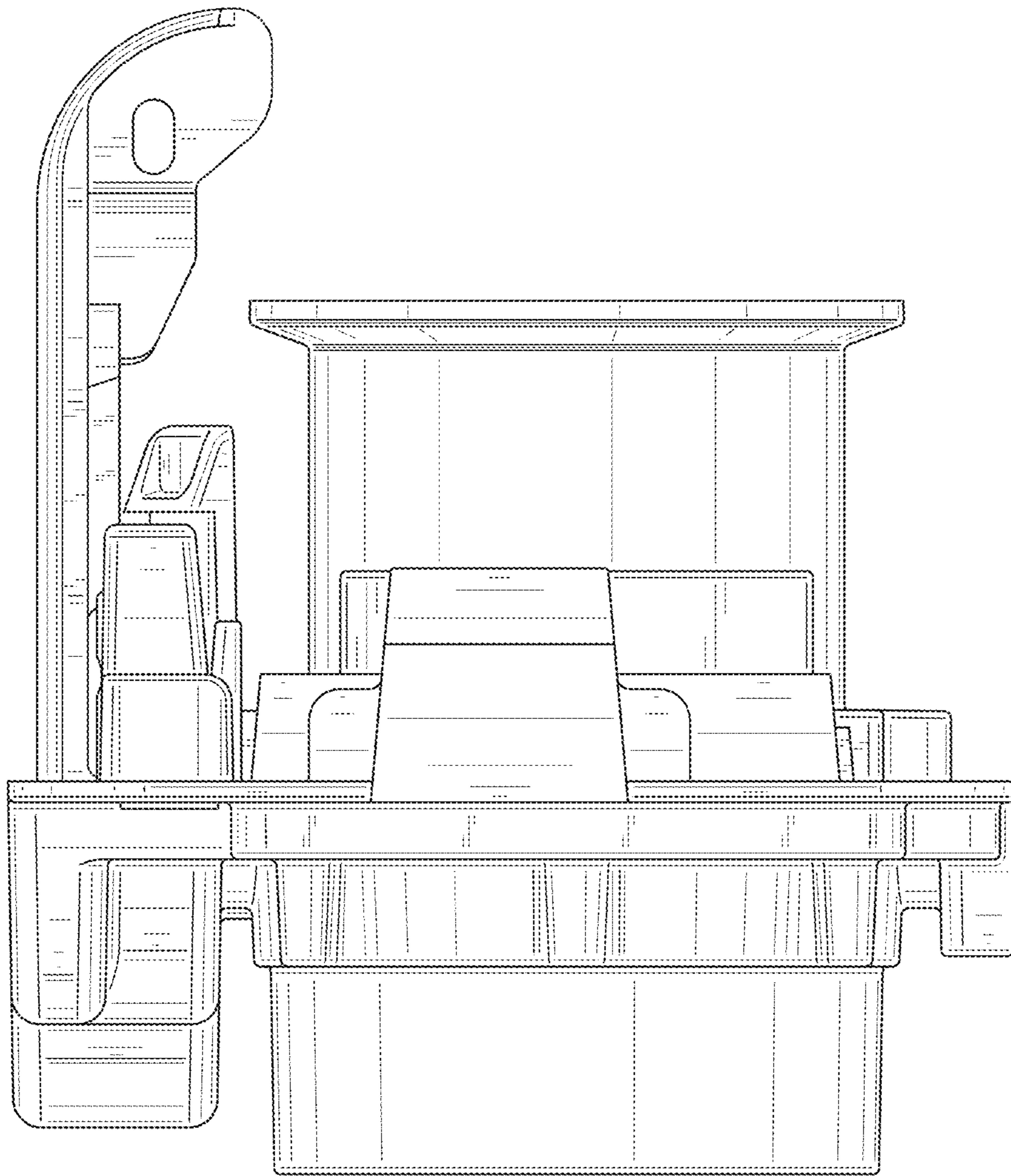

FIG. 8

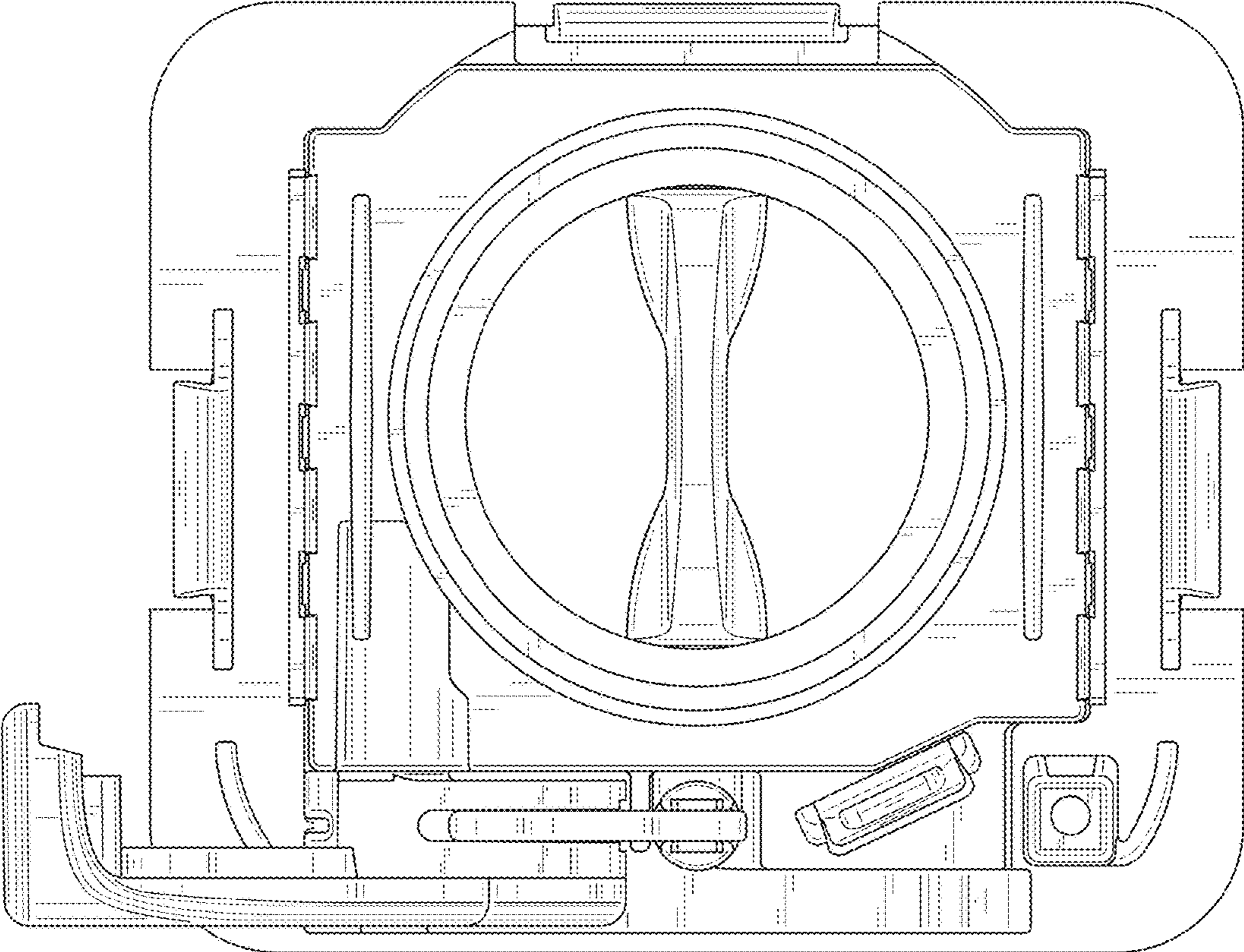

FIG. 9

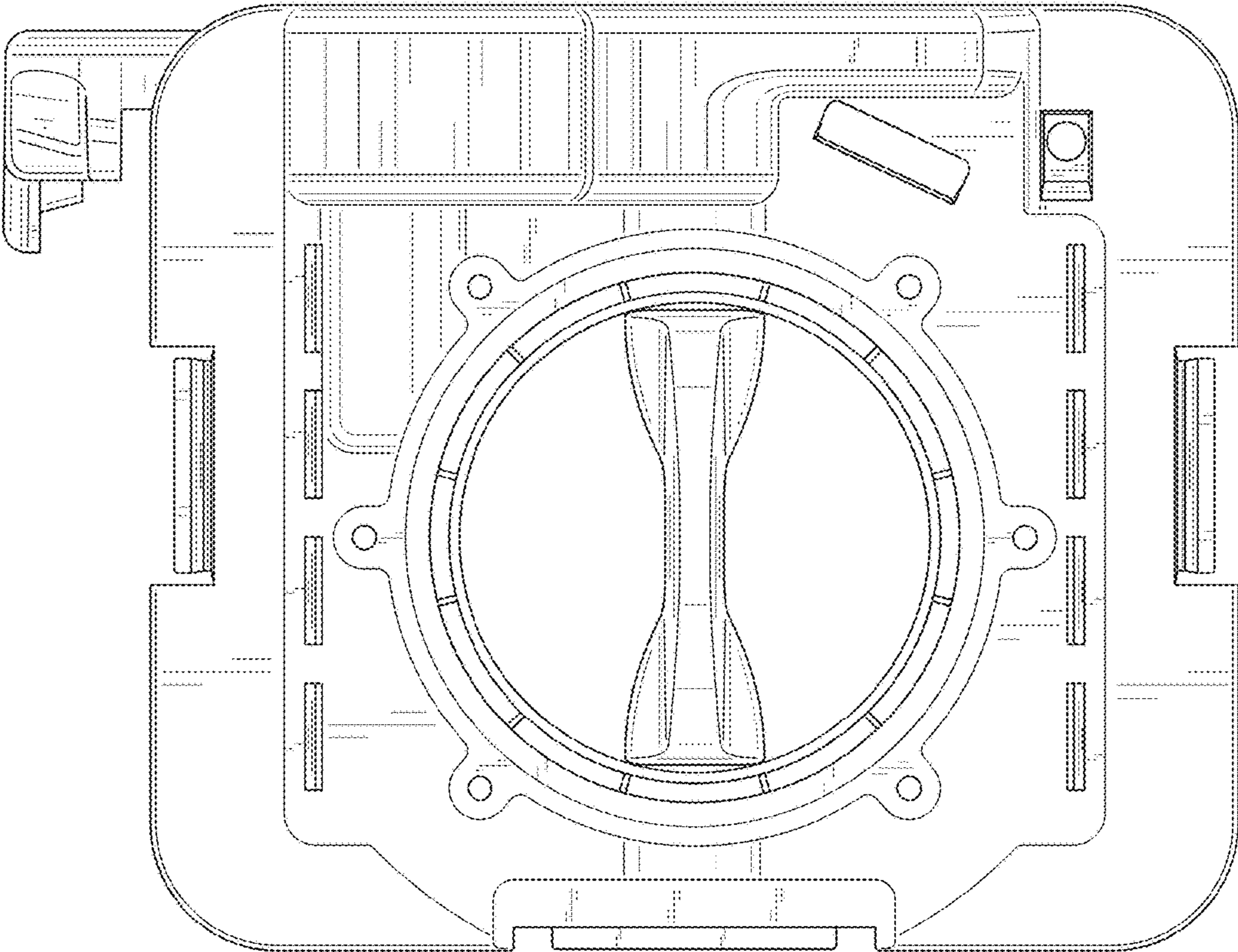

FIG. 10

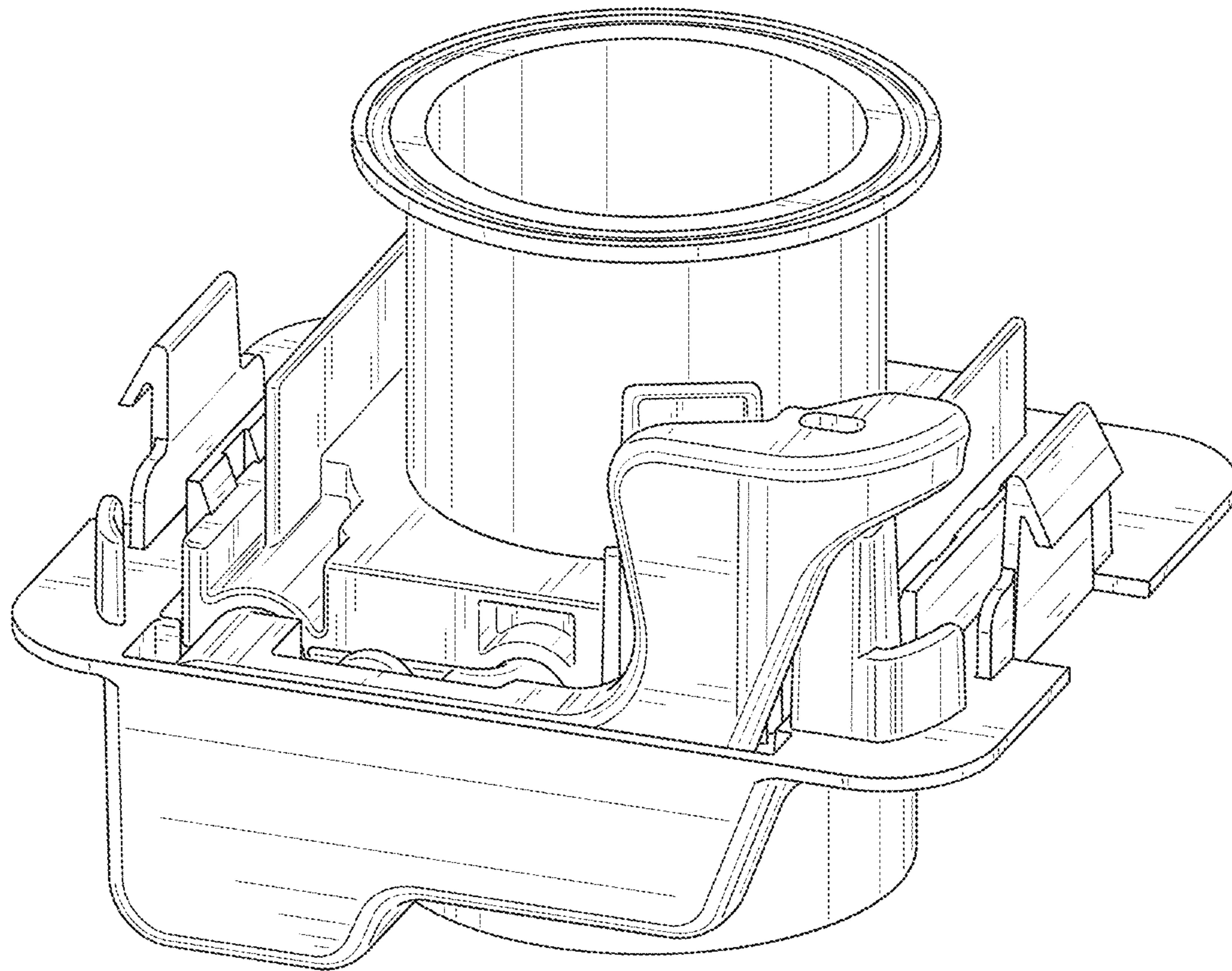

FIG. 11

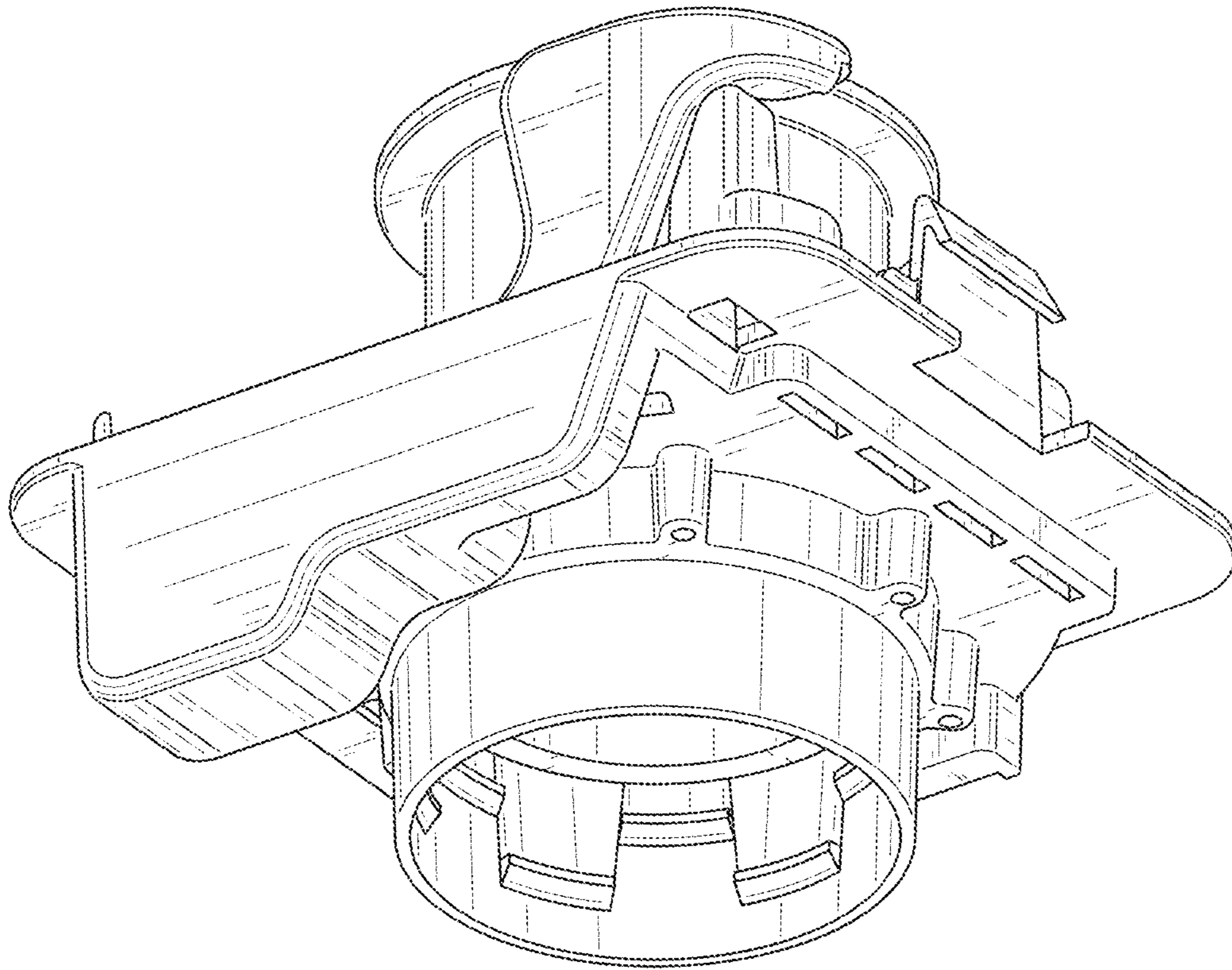

FIG. 12

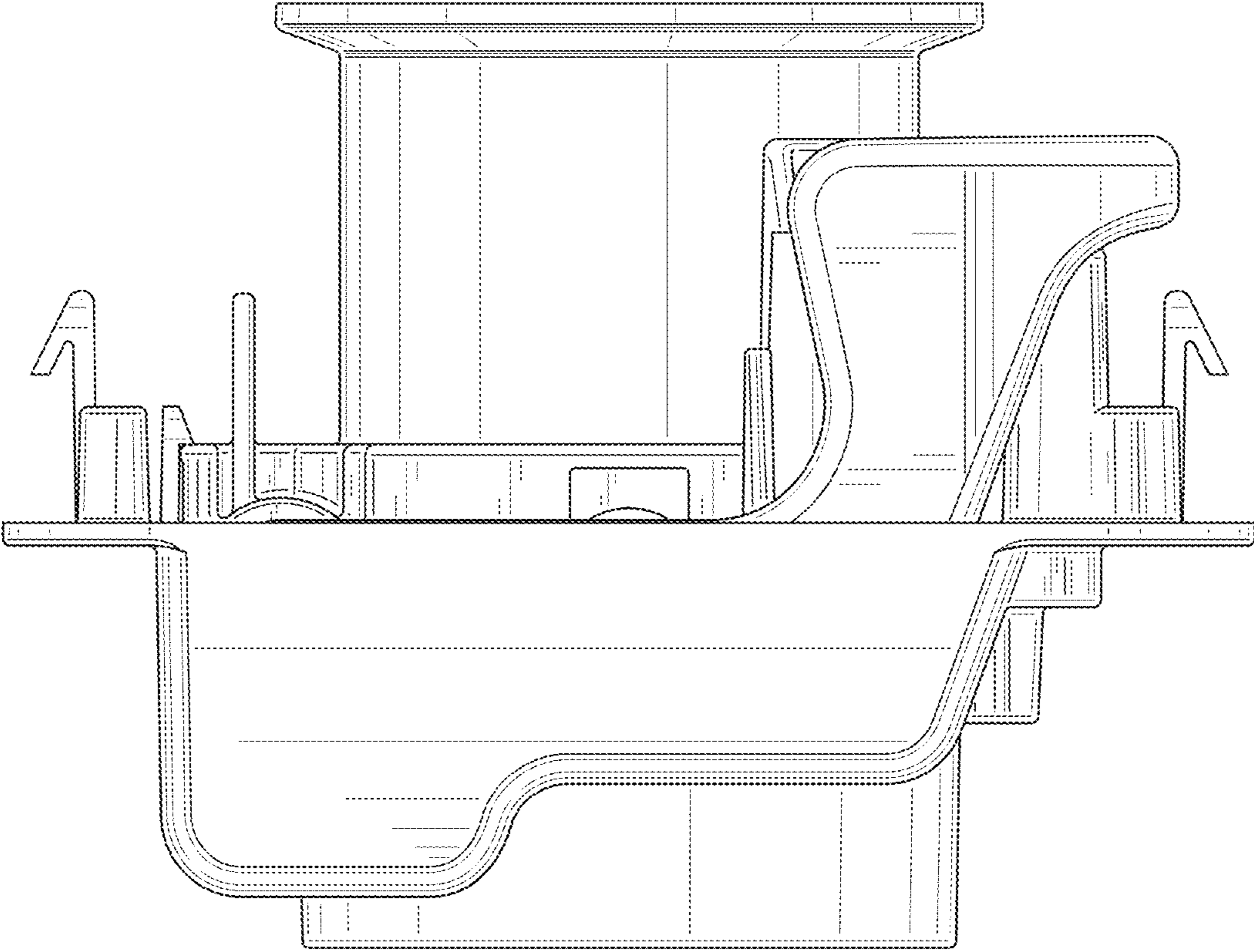

FIG. 13

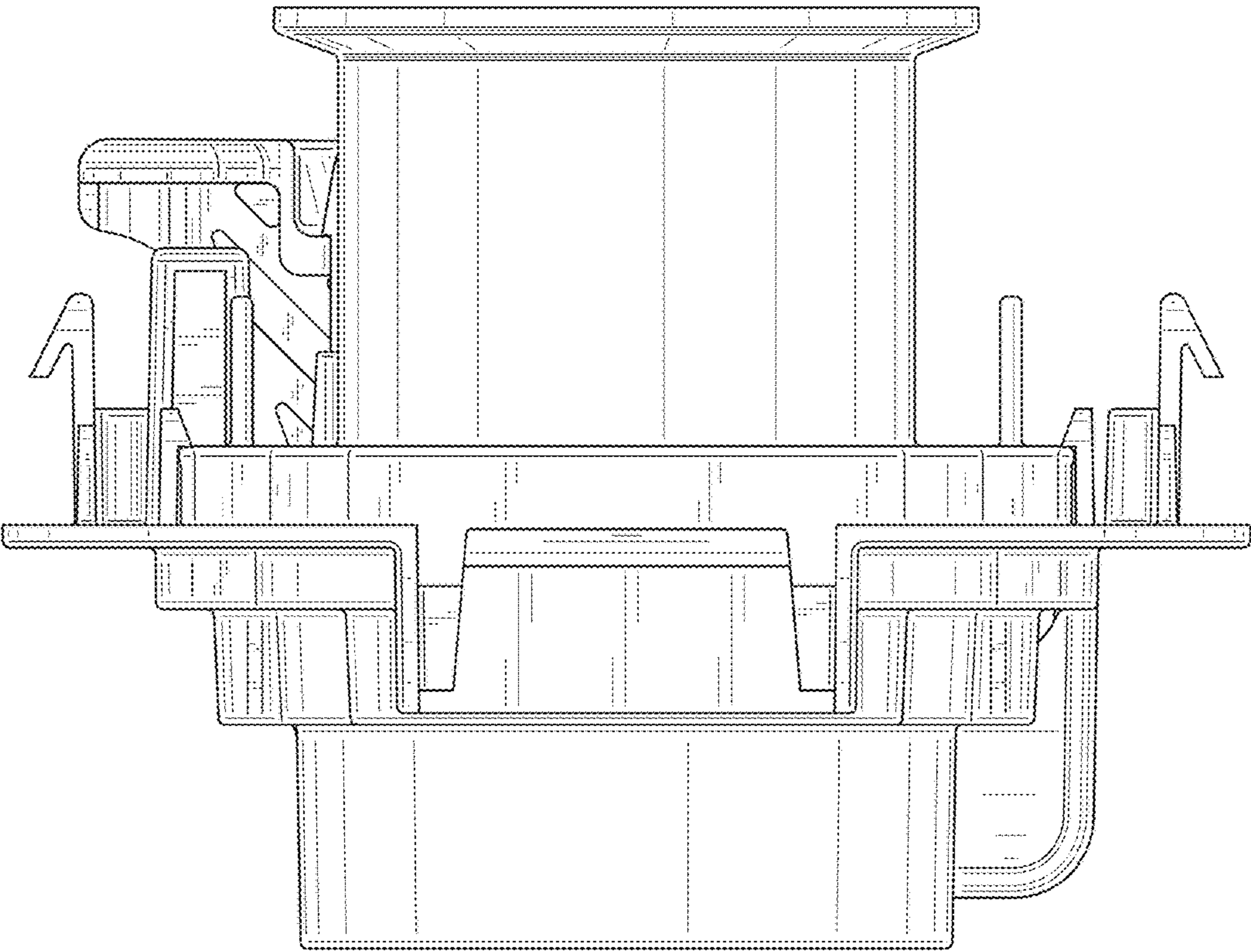

FIG. 14

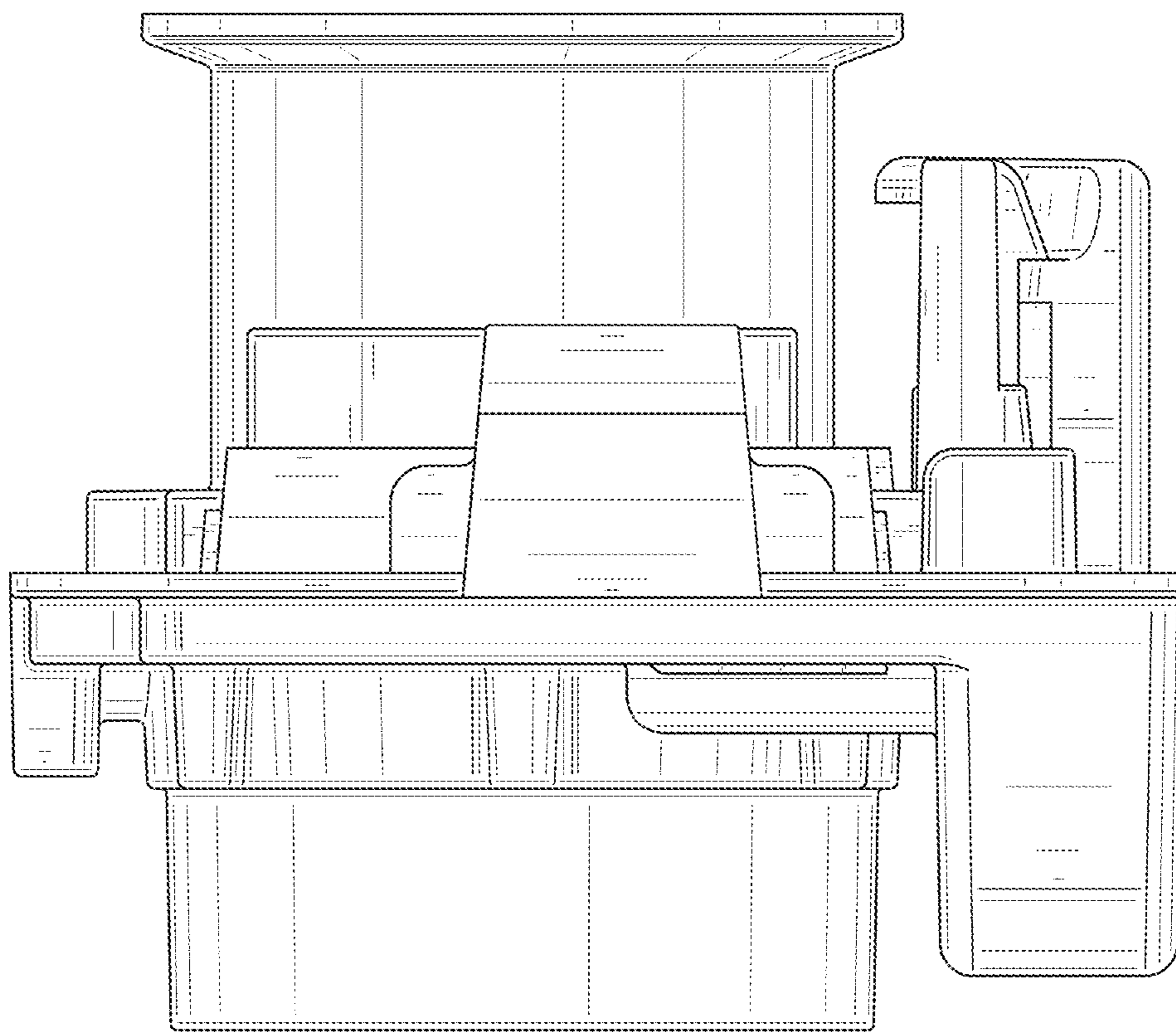

FIG. 15

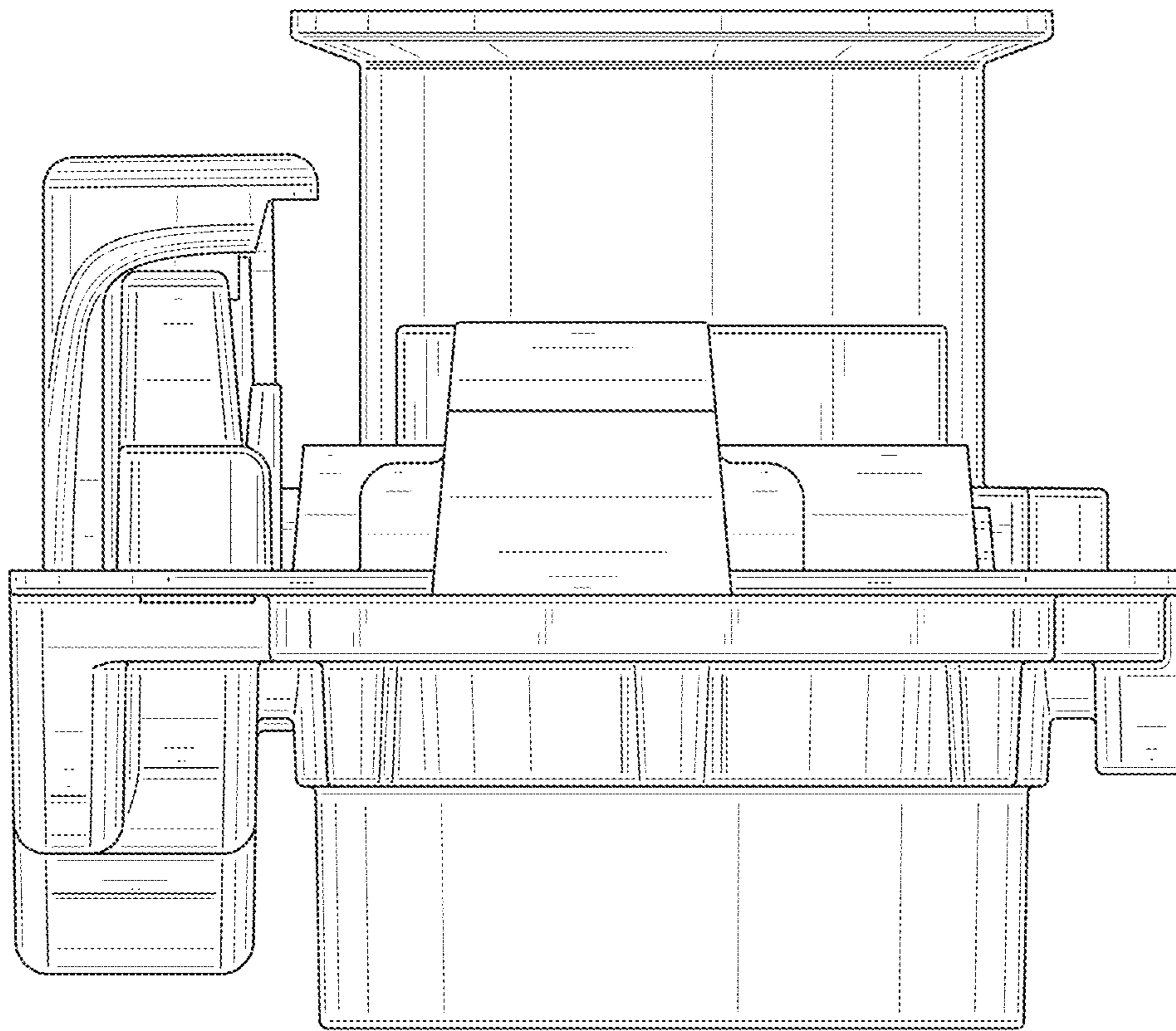

FIG. 16

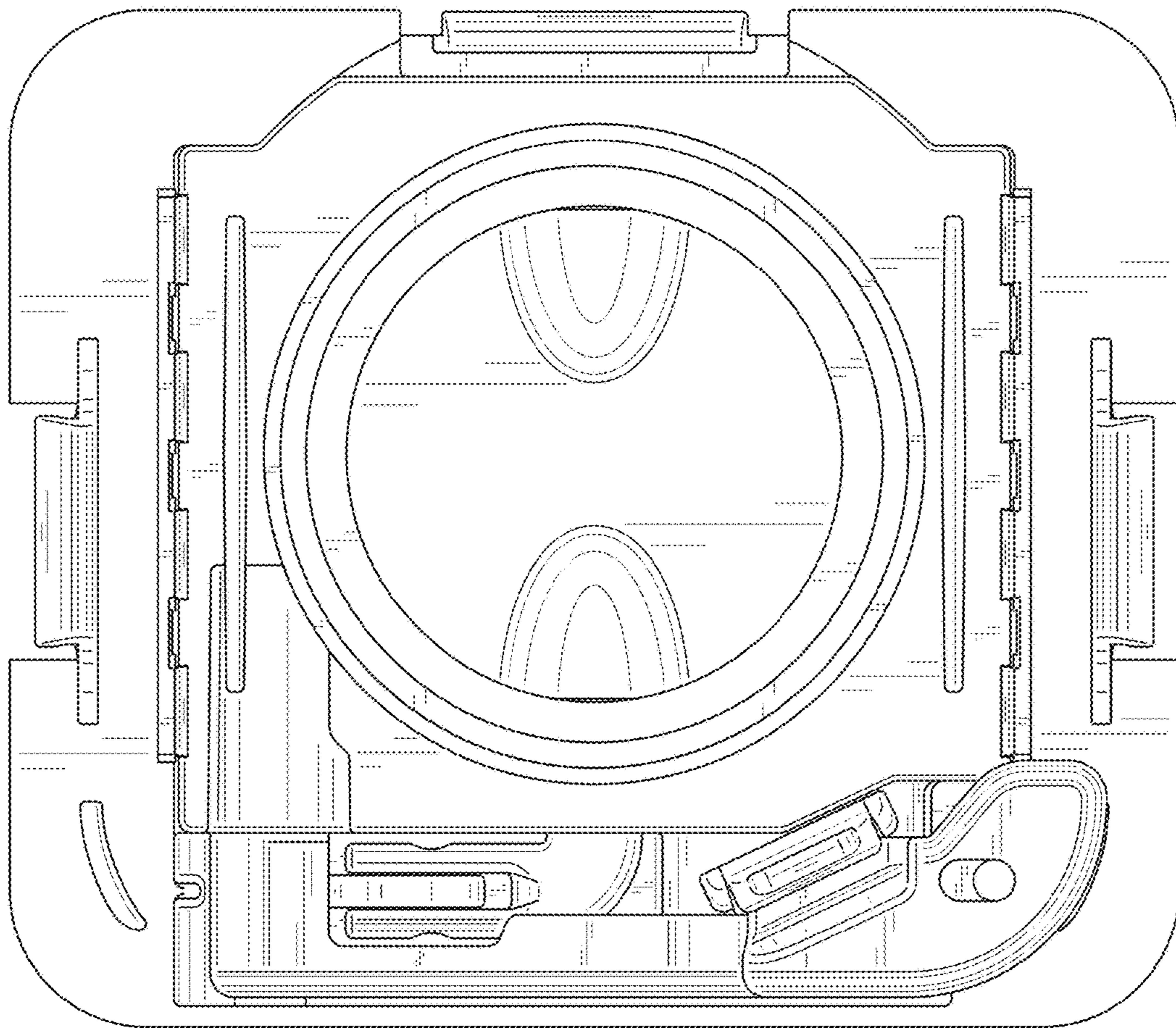

FIG. 17

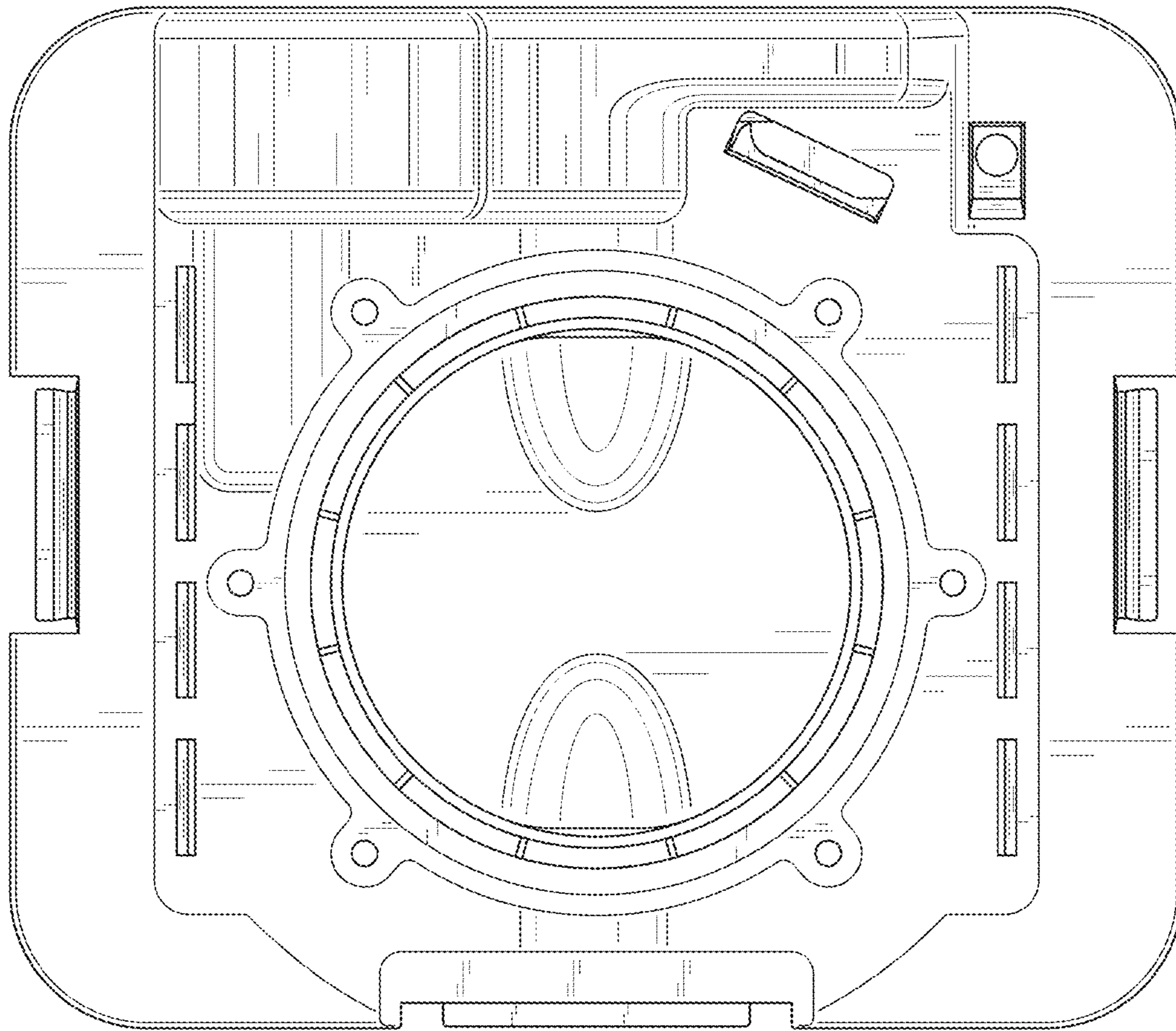

FIG. 18