



US00D872810S

(12) **United States Design Patent** (10) **Patent No.:** **US D872,810 S**
Matsuyama (45) **Date of Patent:** **** Jan. 14, 2020**

(54) **TOY HOUSE**
(71) Applicant: **Epoch Company, LTD.**, Tokyo (JP)
(72) Inventor: **Daisuke Matsuyama**, Tokyo (JP)
(73) Assignee: **EPOCH COMPANY, LTD.**, Tokyo (JP)
(**) Term: **15 Years**
(21) Appl. No.: **29/653,247**
(22) Filed: **Jun. 13, 2018**
(51) **LOC (12) Cl.** **21-01**
(52) **U.S. Cl.**
USPC **D21/506**
(58) **Field of Classification Search**
USPC D21/506-511; D25/1, 10, 32; D9/636, D9/637, 640, 433
CPC . A63H 3/00; A63H 3/52; A63H 33/00; A63H 33/008; A63H 33/044; B65D 81/368; A63B 9/00
See application file for complete search history.

D287,740 S 1/1987 Orenstein
D288,486 S 2/1987 Skinner
D311,566 S 10/1990 Ciganko
D312,107 S 11/1990 Ostberg
D312,670 S 12/1990 Matsumoto et al.
D313,474 S 1/1991 Anderson
5,055,083 A 10/1991 Walker et al.
D340,482 S 10/1993 Aker et al.
D390,906 S 2/1998 Pipik et al.
D400,821 S * 11/1998 Bowman D11/131
6,073,404 A 6/2000 Norfleet
D536,042 S 1/2007 Levine et al.
D567,869 S 4/2008 Petot
D580,071 S 11/2008 Evans et al.
D663,786 S 7/2012 Kasahara
D665,466 S 8/2012 Kasahara
D678,960 S 3/2013 Tamura
D678,961 S 3/2013 Tsuchiya
D683,410 S 5/2013 Morioka
D683,412 S 5/2013 Hattori

(Continued)

Primary Examiner — Cynthia M. Chin
(74) *Attorney, Agent, or Firm* — Fulwider Patton LLP

(57) **CLAIM**

The ornamental design for a toy house, as shown and described.

DESCRIPTION

FIG. 1 is a front, perspective view of a toy house showing my new design;
FIG. 2 is a rear view thereof;
FIG. 3 is a front view thereof;
FIG. 4 is a rear view thereof;
FIG. 5 is a top plan view thereof;
FIG. 6 is a left side view thereof; and,
FIG. 7 is a right side view thereof.
The features shown in broken lines with consistent dash lengths illustrate portions of the toy house ornamentation and/or features that form no part of the claimed design.

1 Claim, 7 Drawing Sheets

(56) **References Cited**
U.S. PATENT DOCUMENTS
243,873 A 7/1881 Dorn
2,062,735 A 12/1936 Warren
D151,559 S 10/1948 Sachs
D246,393 S 11/1977 Satten
D252,292 S 7/1979 Johnson
D252,293 S 7/1979 Gordon
D261,431 S 10/1981 Barton
D262,047 S 11/1981 Lewis et al.
D268,041 S 2/1983 Ng
D275,118 S 8/1984 Edmisson et al.
D275,119 S 8/1984 Eicher
D275,120 S 8/1984 Osborne
D277,202 S 1/1985 Appel et al.
D286,076 S 10/1986 DeStefano

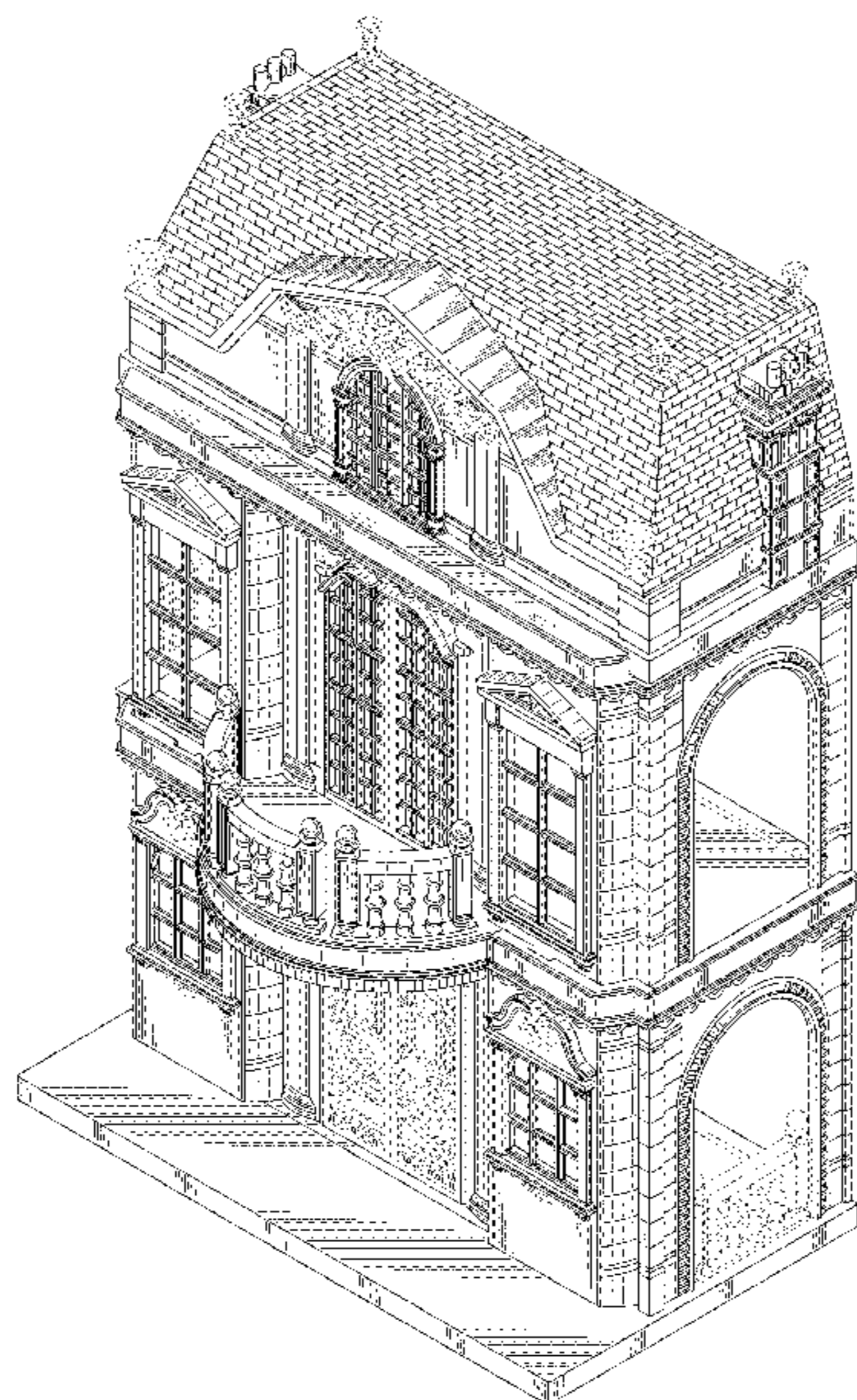

(56)

References Cited

U.S. PATENT DOCUMENTS

D685,036	S	6/2013	Tamura	
D685,037	S	6/2013	Akitsu	
D691,674	S *	10/2013	Sandhei	D21/506
D710,457	S	8/2014	Kawashima	
D710,458	S	8/2014	Kawashima	
D710,459	S	8/2014	Kawashima	
D722,346	S *	2/2015	Kasahara	D21/511
D742,077	S *	10/2015	Justiniano	D30/112
D755,905	S	5/2016	Sano	
D757,186	S	5/2016	Hattori	
D823,948	S *	7/2018	Kamiyama	D21/506
D825,680	S *	8/2018	Kamiyama	D21/511
D825,681	S *	8/2018	Kamiyama	D21/511
D825,682	S *	8/2018	Kamiyama	D21/511
2006/0014472	A1	1/2006	Spielberger	
2007/0224912	A1	9/2007	Hughes	

* cited by examiner

FIG. 1

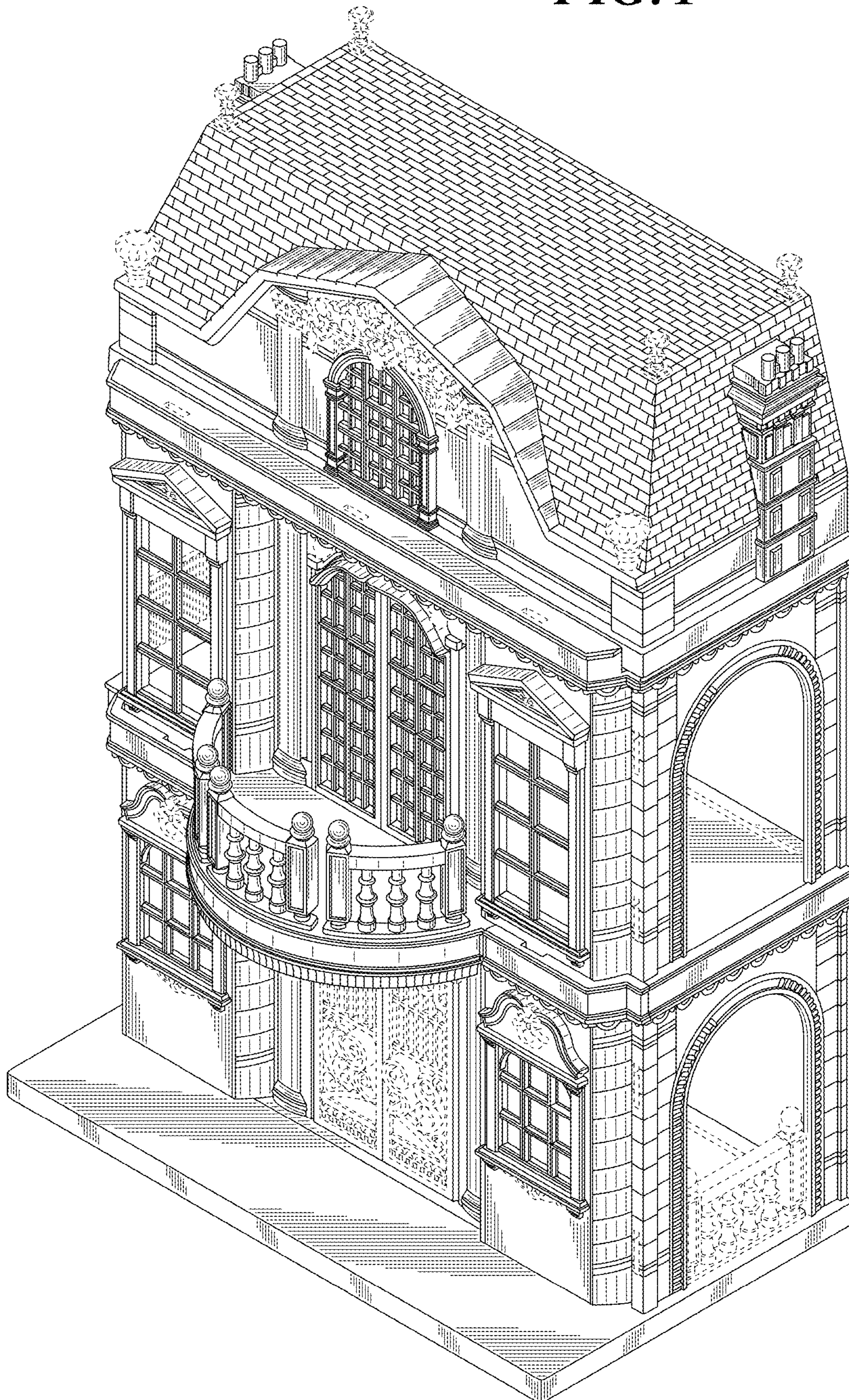

FIG. 2

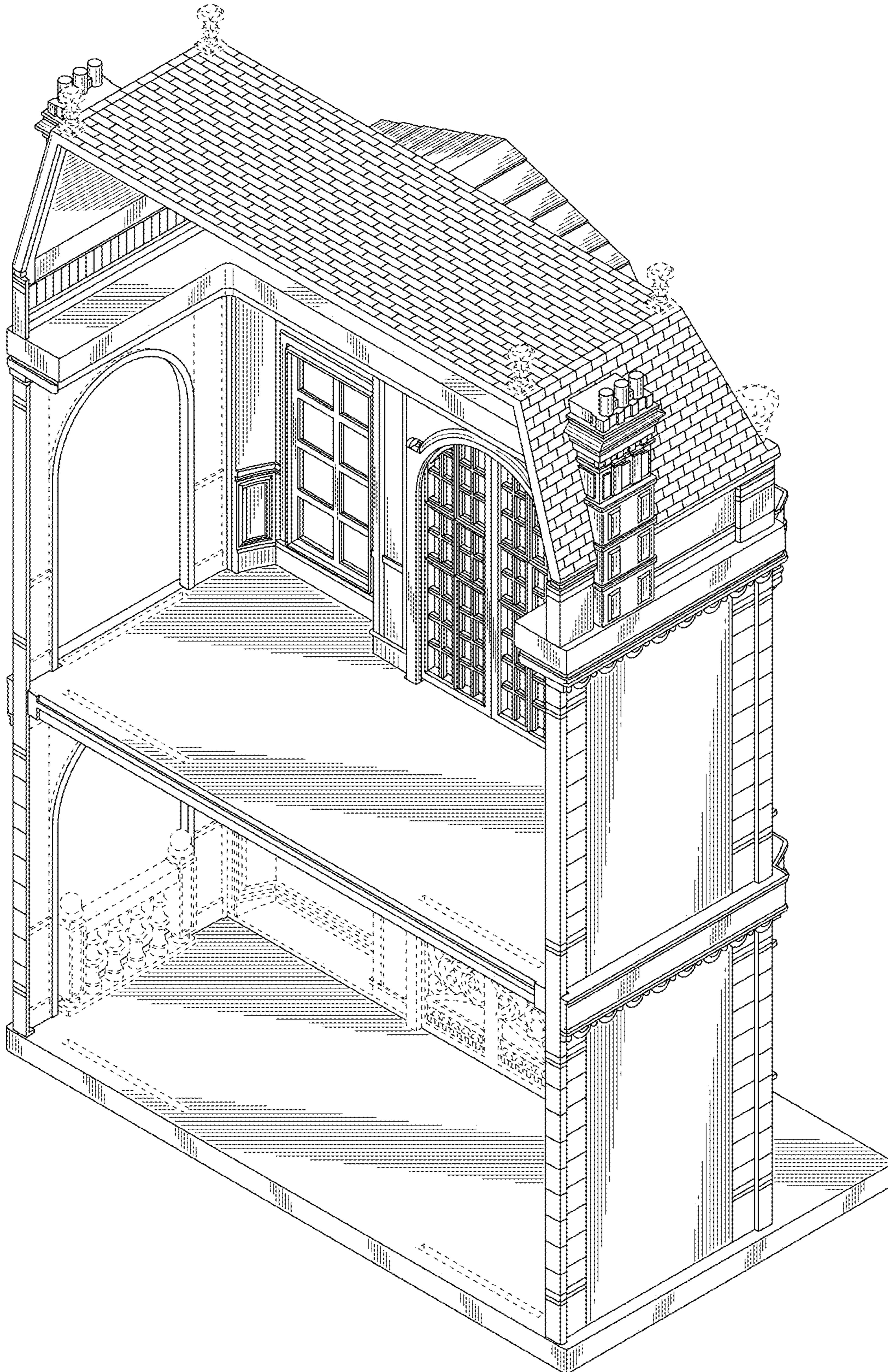

FIG. 3

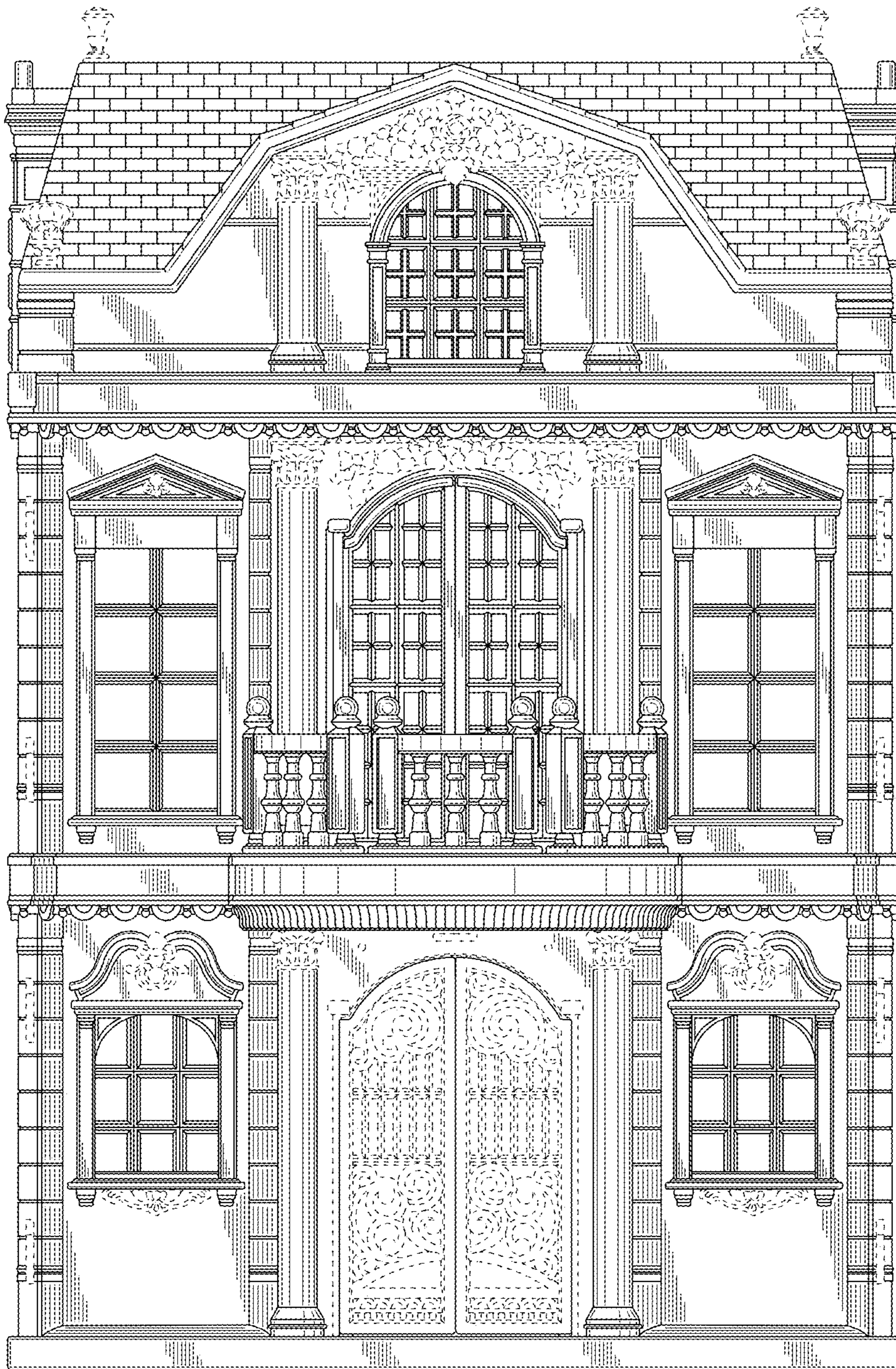

FIG. 4

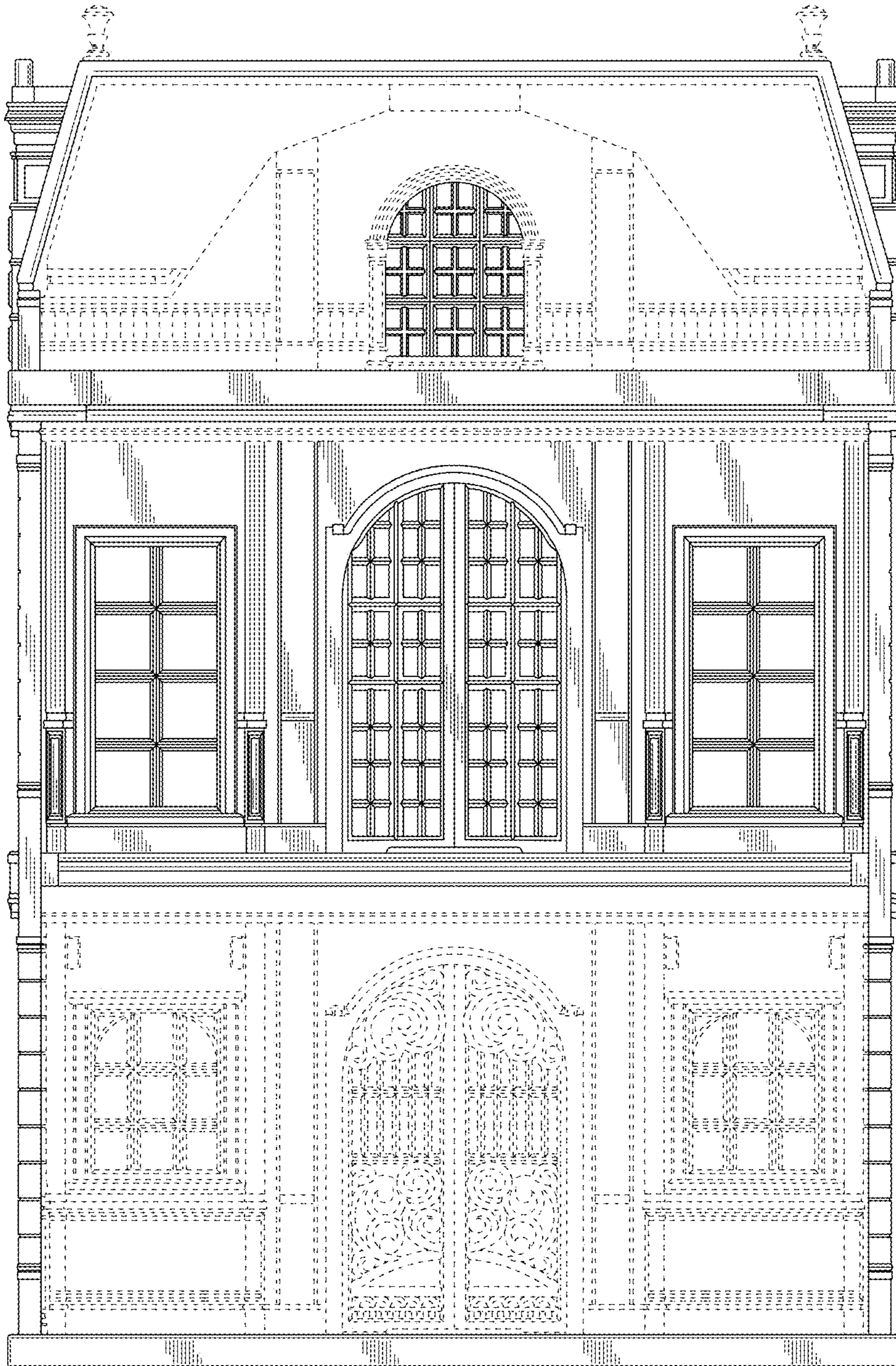

FIG. 5

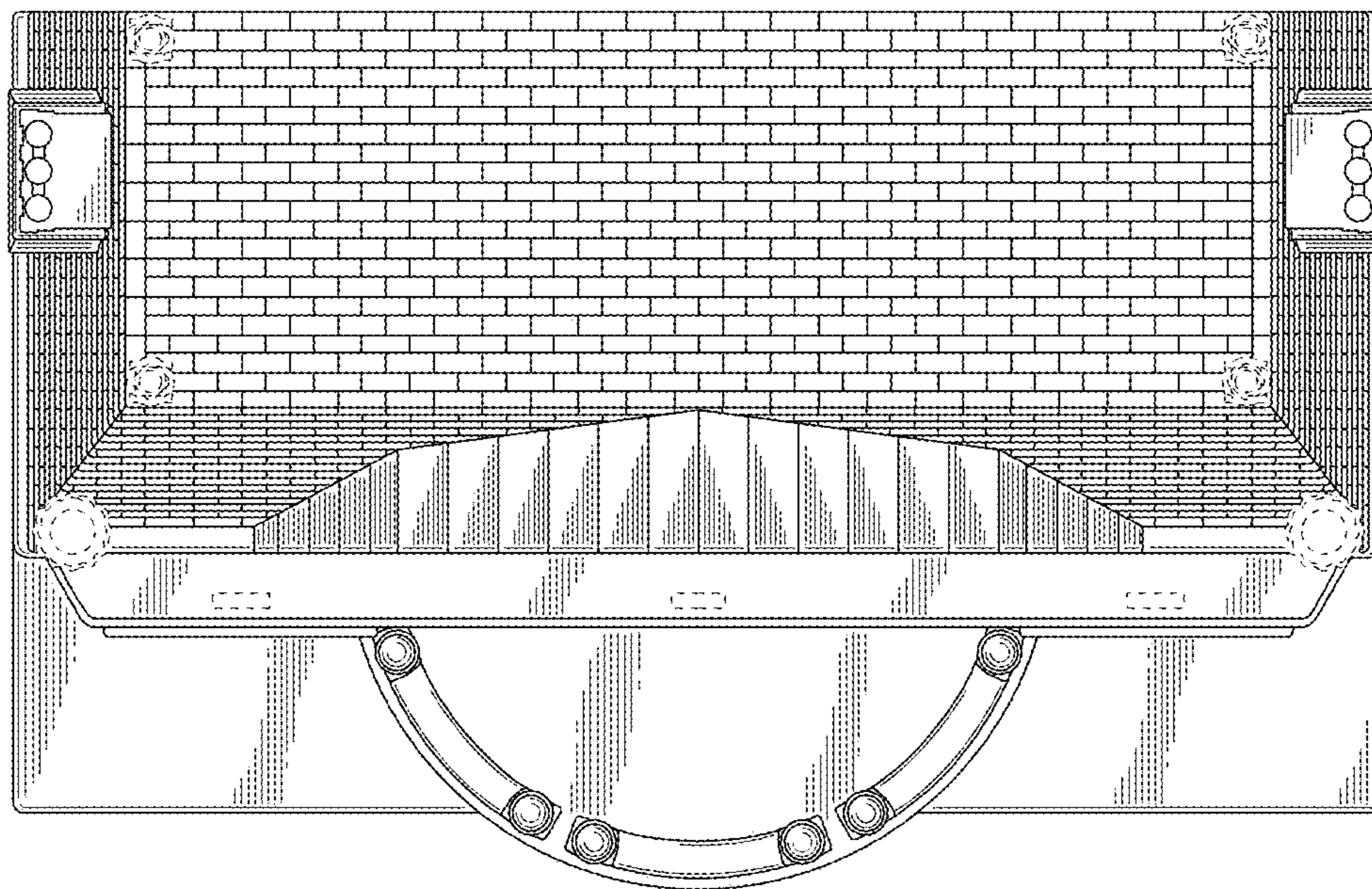

FIG. 6

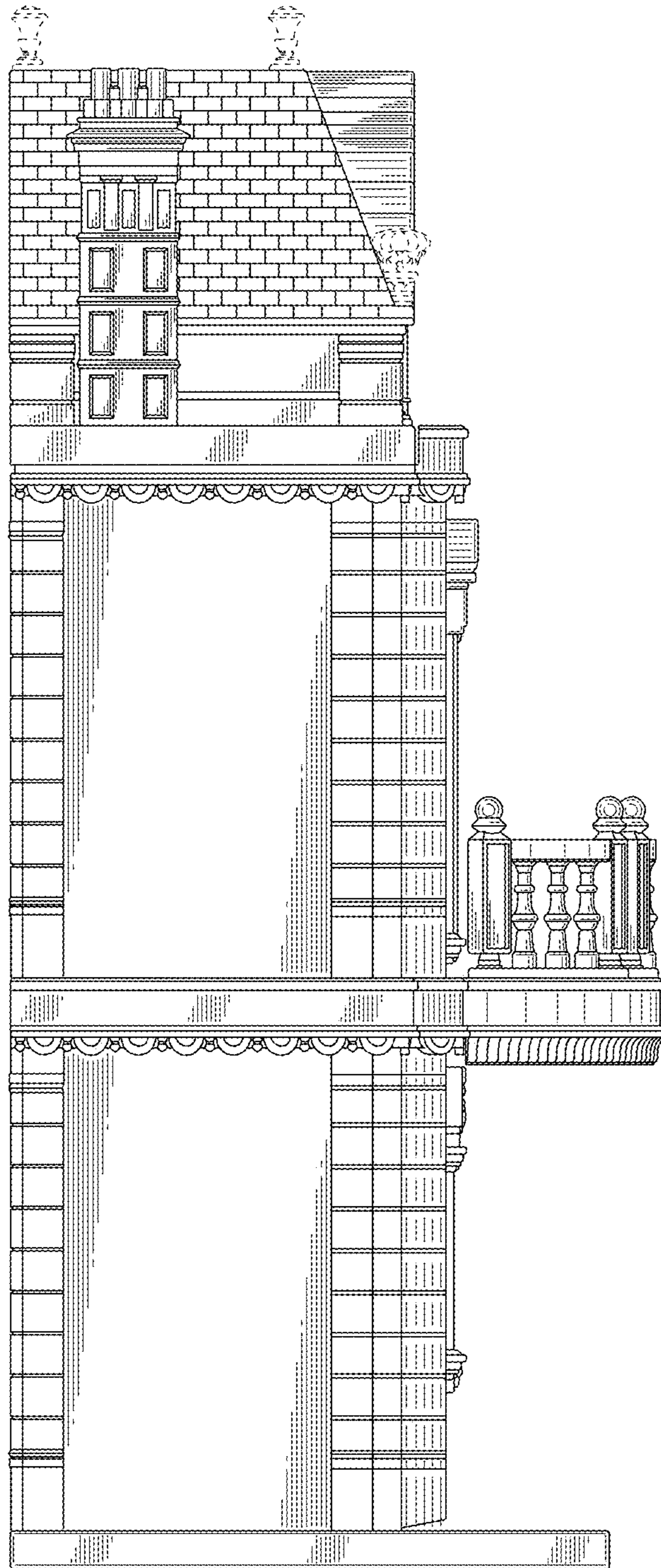

FIG. 7

