



US00D872801S

(12) **United States Design Patent** (10) **Patent No.:** **US D872,801 S**
Formel et al. (45) **Date of Patent:** **** Jan. 14, 2020**

(54) **CIRCULAR EXIT SIGN**
(71) Applicant: **Eaton Intelligent Power Limited**,
Dublin (IE)
(72) Inventors: **Scott Peter Formel**, Peachtree City,
GA (US); **Anthony Reale**, Allen Park,
MI (US); **Joseph Cazeno, III**,
Farmington Hills, MI (US)
(73) Assignee: **Eaton Intelligent Power Limited**,
Dublin (IE)
(**) Term: **15 Years**
(21) Appl. No.: **29/646,247**
(22) Filed: **May 2, 2018**
(51) **LOC (12) Cl.** **20-02**
(52) **U.S. Cl.**
USPC **D20/42**
(58) **Field of Classification Search**
USPC D10/109.1, 109.2, 113.4; D14/485-495;
D20/10-13, 15, 17, 19, 20, 21, 41, 42,
D20/99; D26/31; 40/368, 446, 452, 453,
40/488, 538, 541, 542, 545-548, 563,
40/564, 568, 570-574, 582, 584, 594,
40/596, 600, 605, 615, 617, 618, 624;
362/217, 551, 559, 562, 565, 806, 811,
362/812
CPC G09F 7/16; G09F 2007/122; G09F 13/00;
G09F 13/04; G09F 13/06; G09F 13/18;
G09F 13/22; G09F 13/24; G09F 13/26;
G09F 2013/1895; G09F 15/00
See application file for complete search history.

(56) **References Cited**
U.S. PATENT DOCUMENTS
D116,618 S * 9/1939 Trojan D20/10
5,103,581 A * 4/1992 Novak G09F 9/305
362/554

5,768,814 A * 6/1998 Kozek G09F 13/04
362/183
D416,049 S * 11/1999 Hooley D10/109.1
6,132,070 A 10/2000 Vosika
6,240,665 B1 6/2001 Brown
D444,817 S * 7/2001 Russell D20/11
6,467,208 B1 10/2002 Patterson
D495,751 S * 9/2004 Pickard D20/42
D526,362 S * 8/2006 Priegel D20/41
7,350,327 B1 * 4/2008 Logan G09F 7/18
40/570
D574,989 S * 8/2008 Rodzwell D26/63
D602,092 S * 10/2009 Tonnessen D20/42
7,753,552 B2 * 7/2010 Mirica G09F 19/22
362/147
D623,237 S * 9/2010 Lee D20/42
7,814,692 B2 * 10/2010 Wiltfang G09F 7/18
40/606.18
D660,369 S * 5/2012 Podd D20/42
D660,370 S * 5/2012 Podd D20/42

(Continued)

Primary Examiner — Karen E Kearney
Assistant Examiner — Christian P. McLean
(74) *Attorney, Agent, or Firm* — King & Spalding LLP

(57) **CLAIM**

The ornamental design for a circular exit sign, as shown and described.

DESCRIPTION

FIG. 1 is a front side view of a circular exit sign;
FIG. 2 is a top perspective view thereof;
FIG. 3 is a back side view thereof;
FIG. 4 is a top plan view thereof;
FIG. 5 is a bottom plan view thereof;
FIG. 6 is a left side view thereof; and,
FIG. 7 is a right side view thereof.
The broken lines shown in the figures illustrate portions of the circular exit sign that form no part of the claimed design.

1 Claim, 7 Drawing Sheets

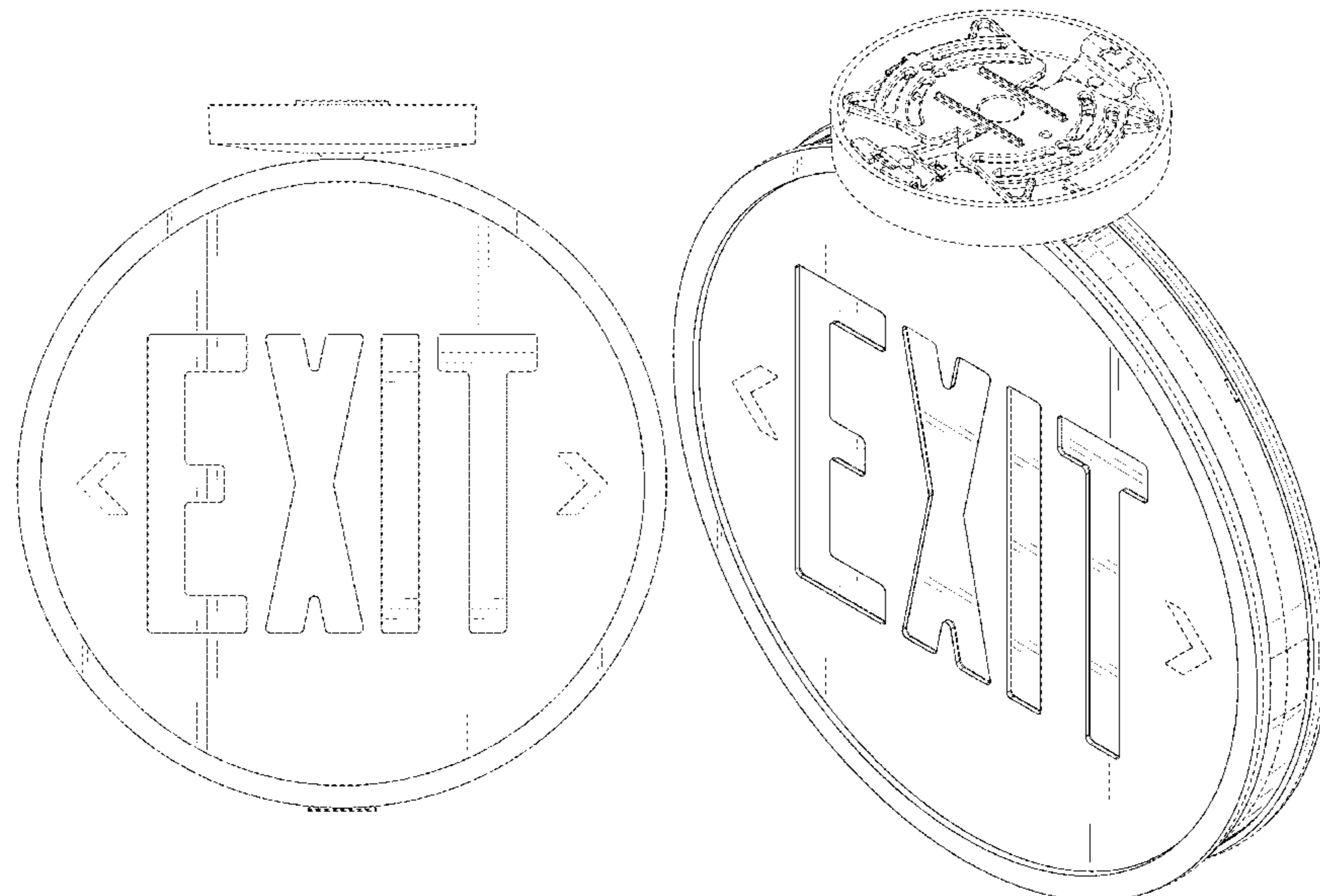

(56)

References Cited

U.S. PATENT DOCUMENTS

D679,759	S *	4/2013	Brunelli	D20/19
D717,870	S *	11/2014	Wamble	D20/12
9,080,747	B1	7/2015	Hetrick		
D753,770	S *	4/2016	McCulough	D20/42
D755,897	S *	5/2016	McDonell	D20/43
D797,855	S *	9/2017	Katsuno	D12/415
D803,943	S *	11/2017	Loew	D20/41
D825,003	S *	8/2018	Katz	D20/42
D842,382	S *	3/2019	Loew	D20/41
10,297,125	B2 *	5/2019	McDonagh	G08B 7/062
10,360,824	B1 *	7/2019	Formel	G09F 7/02
2002/0089414	A1 *	7/2002	Boggs	G08B 5/36
					340/286.11
2003/0213152	A1 *	11/2003	Kim	G09F 7/18
					40/607.14
2005/0241201	A1 *	11/2005	Lindquist	G09F 7/18
					40/642.02
2006/0225328	A1 *	10/2006	Hasan	G09F 13/18
					40/570
2008/0276509	A1 *	11/2008	Yu	F21V 23/04
					40/570
2010/0275478	A1 *	11/2010	Kuan	G08B 7/062
					40/553
2012/0102799	A1 *	5/2012	Roberts	G09F 13/18
					40/542
2014/0047746	A1	2/2014	Errair		

* cited by examiner

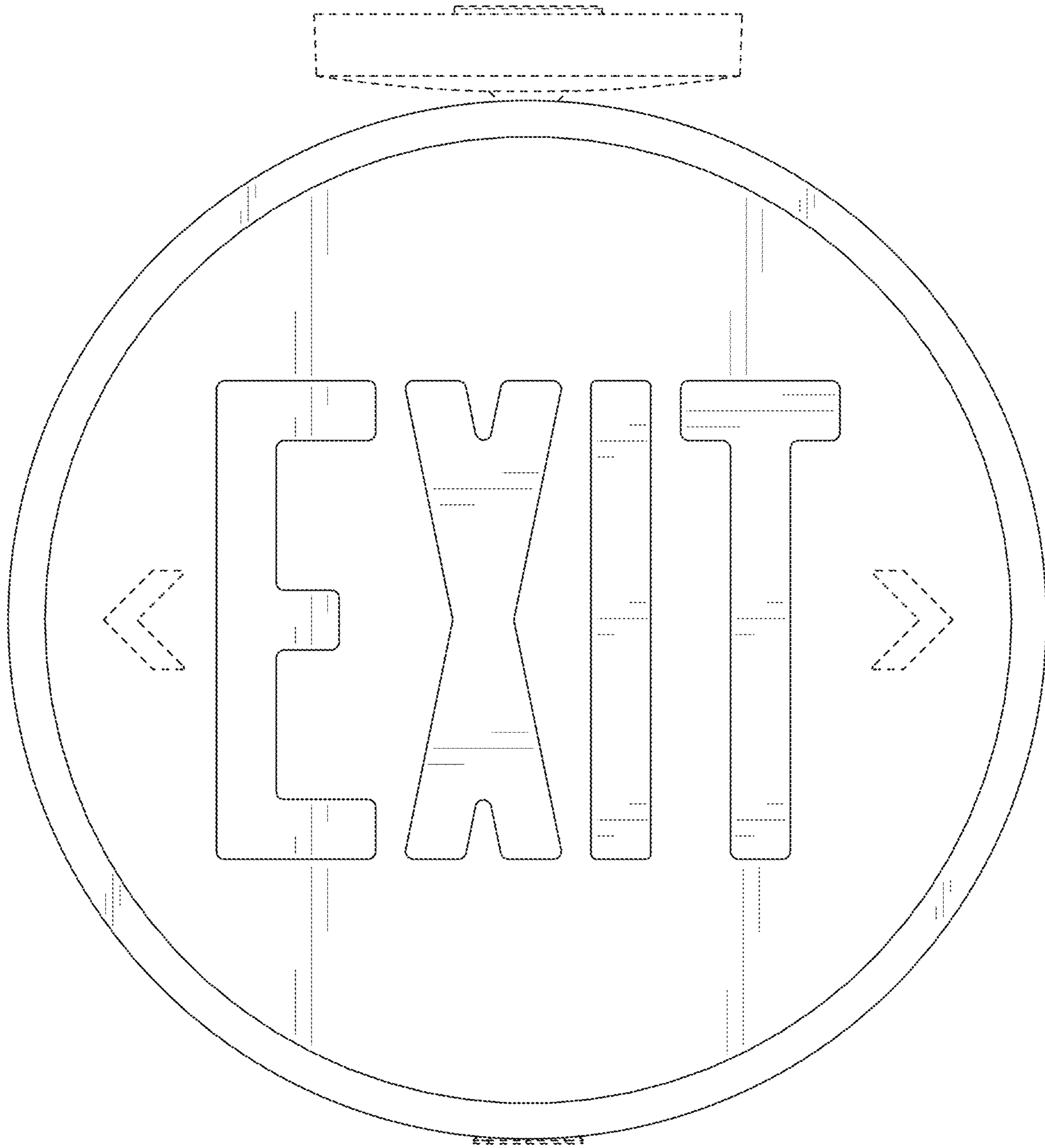

FIG. 1

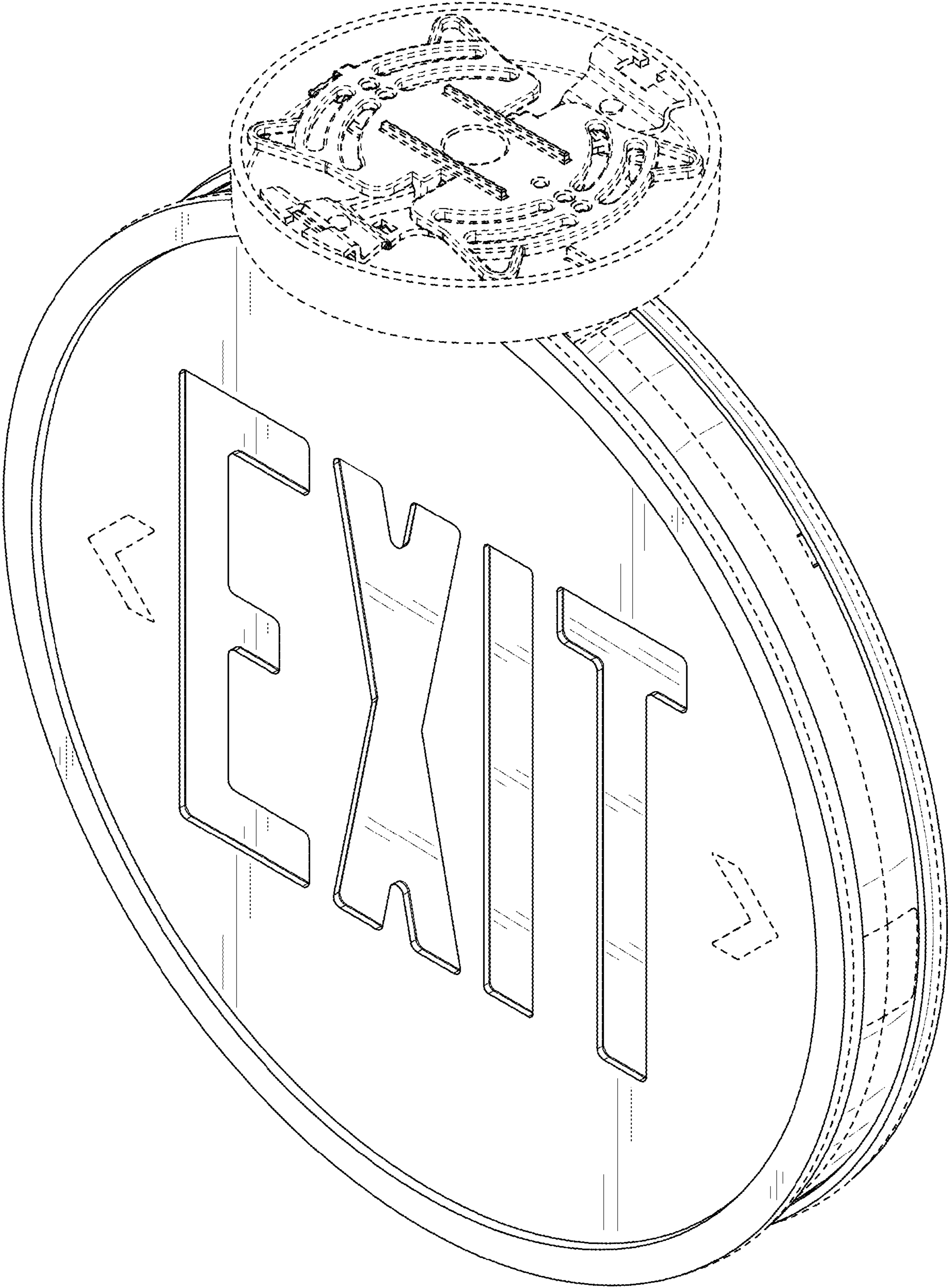

FIG. 2

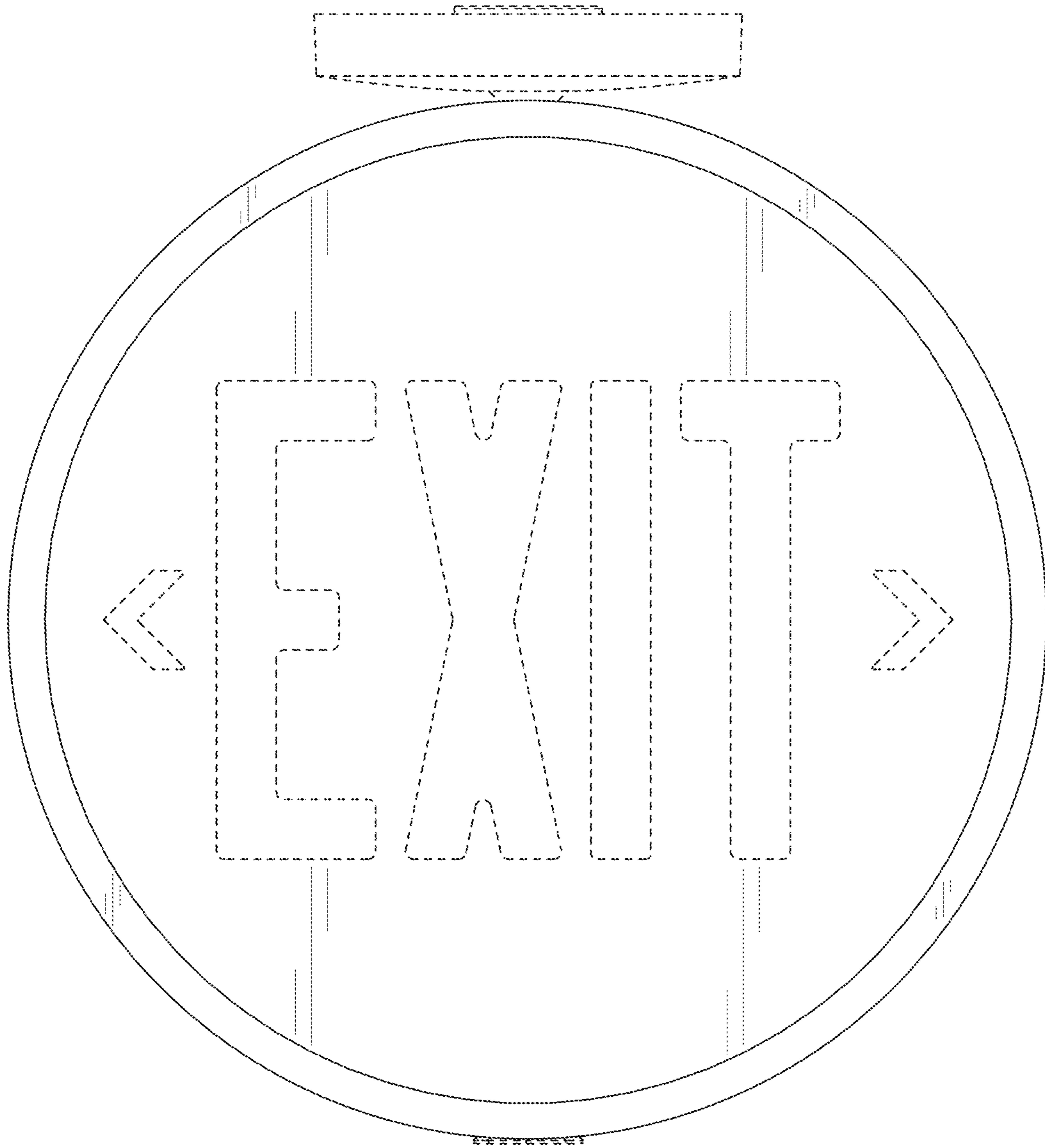

FIG. 3

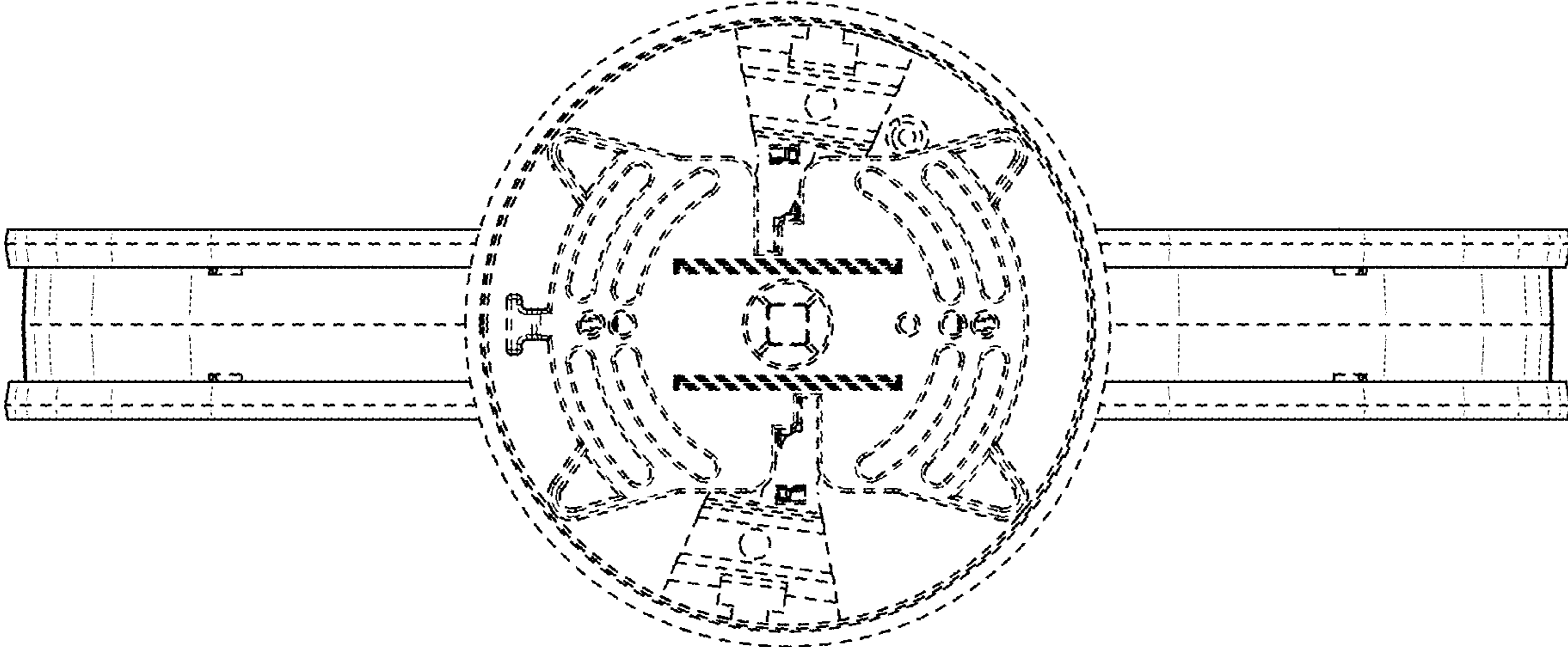

FIG. 4

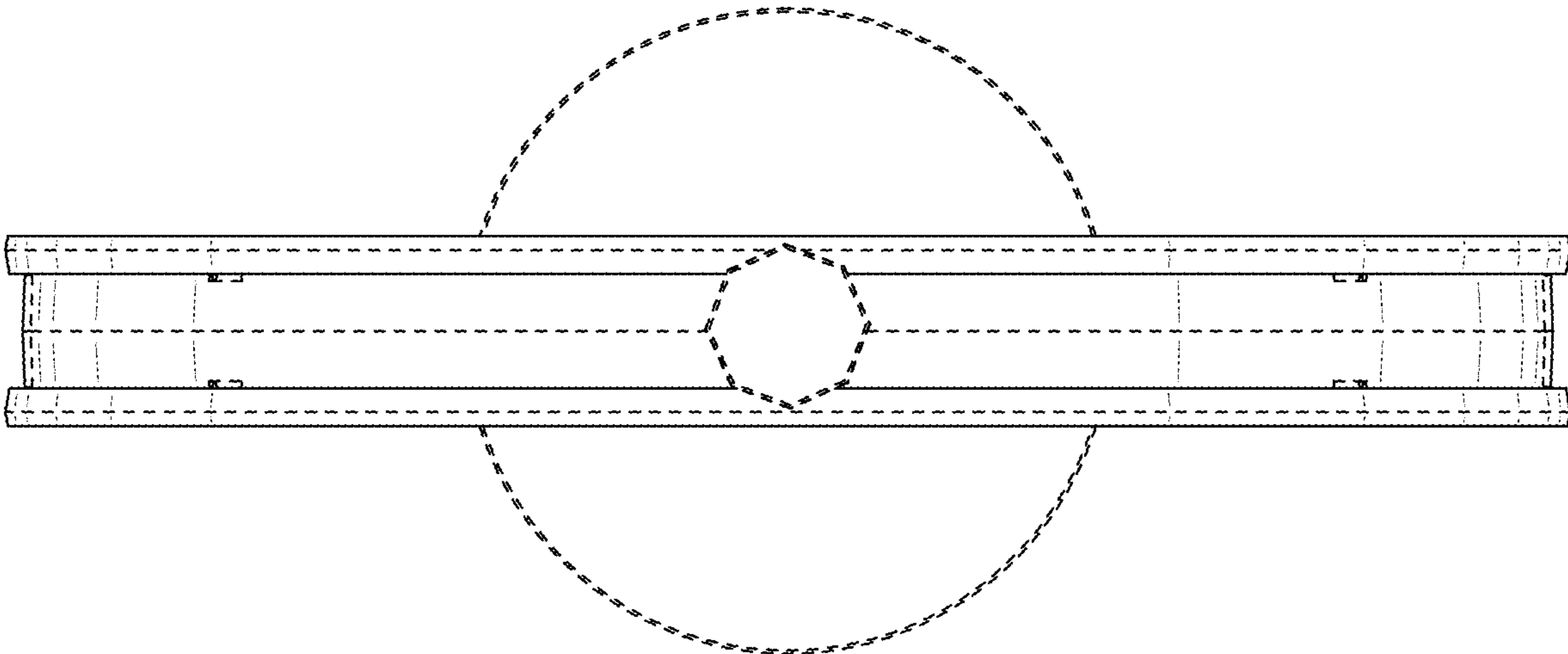

FIG. 5

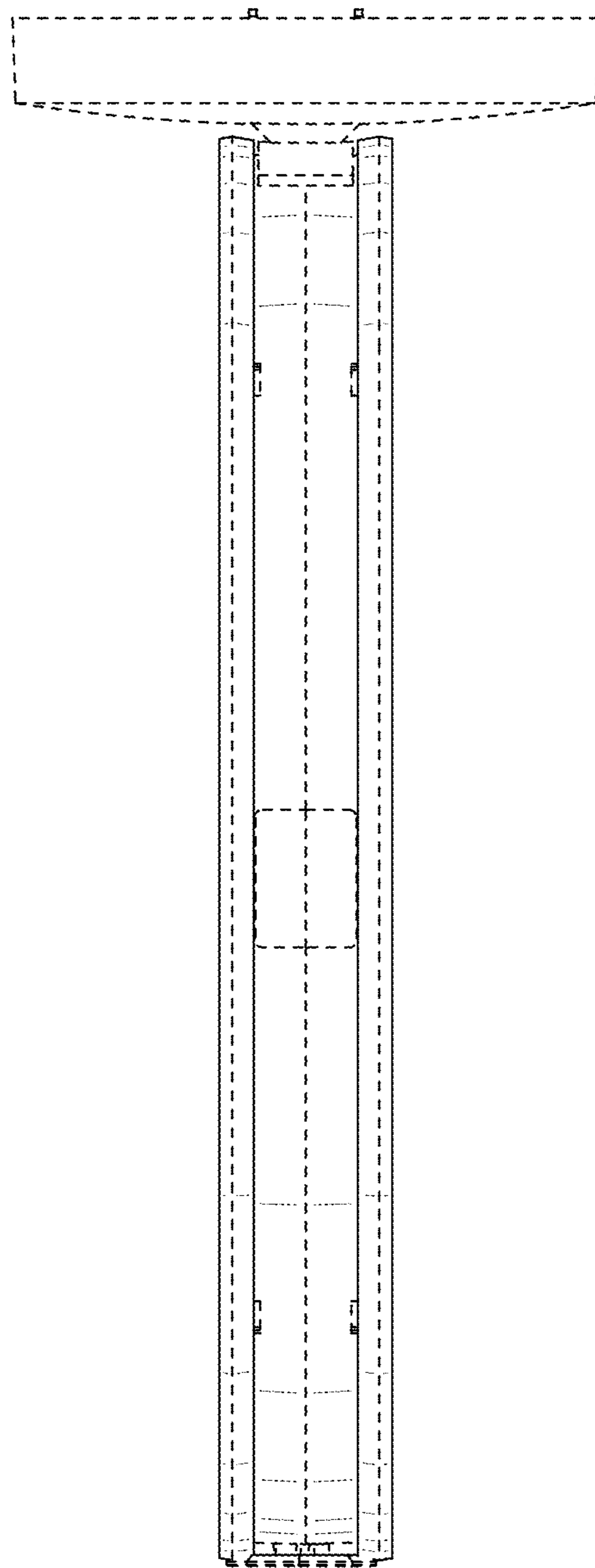

FIG. 6

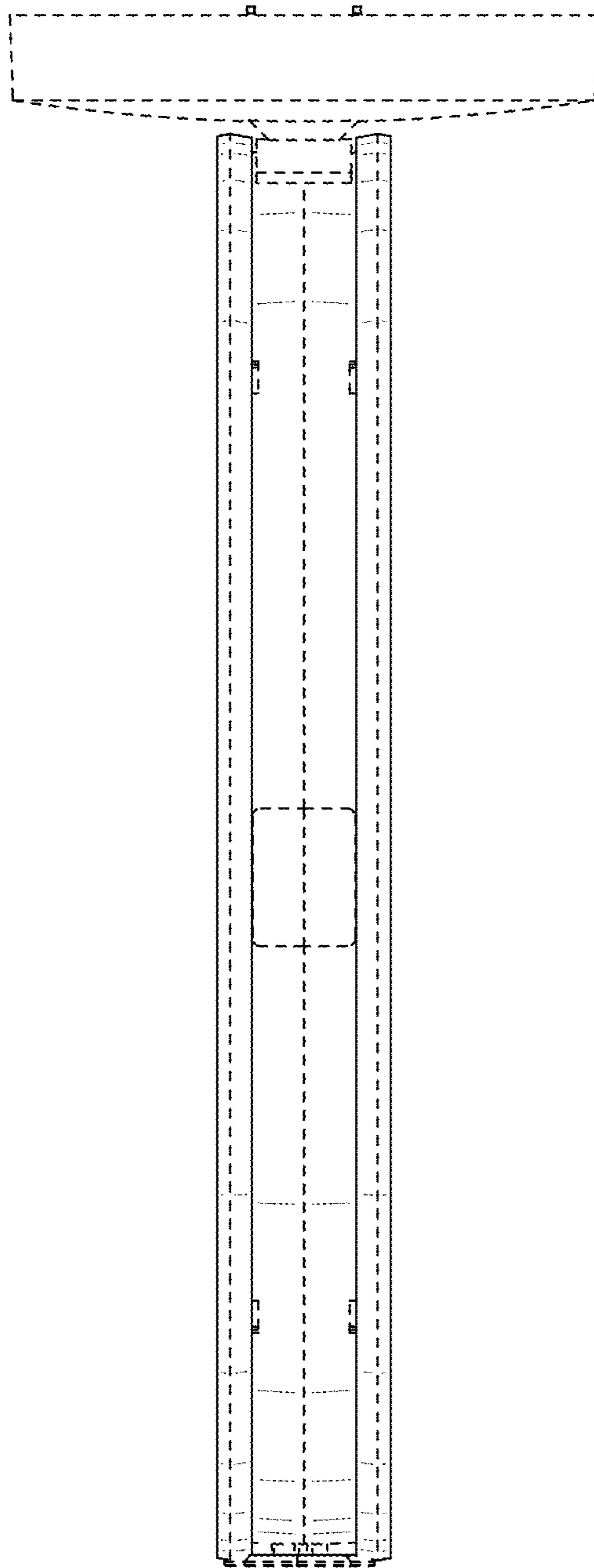

FIG. 7