



US00D872701S

(12) **United States Design Patent**
Ting et al.

(10) **Patent No.:** **US D872,701 S**
(45) **Date of Patent:** **** Jan. 14, 2020**

(54) **LED CHIP**

(71) Applicant: **GENESIS PHOTONICS INC.**, Tainan (TW)

(72) Inventors: **Shao-Ying Ting**, New Taipei (TW); **Yan-Ting Lan**, Tainan (TW); **Jing-En Huang**, Tainan (TW); **Yi-Ru Huang**, Tainan (TW)

(73) Assignee: **GENESIS PHOTONICS INC.**, Tainan (TW)

(**) Term: **15 Years**

(21) Appl. No.: **29/650,986**

(22) Filed: **Jun. 11, 2018**

(30) **Foreign Application Priority Data**

Dec. 12, 2017 (TW) 106307284

(51) **LOC (12) Cl.** **13-03**

(52) **U.S. Cl.**
USPC **D13/180**

(58) **Field of Classification Search**
USPC D13/180; D26/1
CPC H01L 25/167; H01L 25/0753; H01L 27/0248; H01L 27/15; H01L 27/156; H01L 33/00; H01L 33/04; H01L 33/08; H01L 33/10; H01L 33/20; H01L 33/38; H01L 33/42; H01L 33/48; H01L 33/62; H01L 33/483; H01L 33/486
See application file for complete search history.

(56) **References Cited**

U.S. PATENT DOCUMENTS

349,646 A * 9/1886 Grigg A63H 33/086
446/128
2,019,653 A * 11/1935 Buyer E04B 2/16
52/592.5
D98,858 S * 3/1936 Gager 424/467

D193,478 S * 8/1962 Mercure D25/117
D243,855 S * 3/1977 Hynes D25/118
D468,839 S * 1/2003 Bland D25/113
D531,140 S * 10/2006 Konno D13/180
D610,100 S * 2/2010 Chang D13/180
D654,032 S * 2/2012 Yu D13/180

(Continued)

FOREIGN PATENT DOCUMENTS

CN 103222074 A 7/2013
CN 104600166 A 5/2015

(Continued)

OTHER PUBLICATIONS

“Notice of Allowance of U.S. Related Application, U.S. Appl. No. 15/680,227”, dated Jul. 17, 2018.

(Continued)

Primary Examiner — Selina Sikder

(74) *Attorney, Agent, or Firm* — CKC & Partners Co., LLC

(57) **CLAIM**

The ornamental design for a LED chip, as shown and described.

DESCRIPTION

FIG. 1 is a perspective view of a LED chip showing my new design;

FIG. 2 is a front view thereof;

FIG. 3 is a left side view thereof;

FIG. 4 is a right side view thereof;

FIG. 5 is a top view thereof; and,

FIG. 6 is a bottom view thereof.

The portions of the Figures shown in broken lines are shown for illustrative purposes only and form no part of the claimed design.

Shading is used to illustrate the curvature of the part and not color.

1 Claim, 6 Drawing Sheets

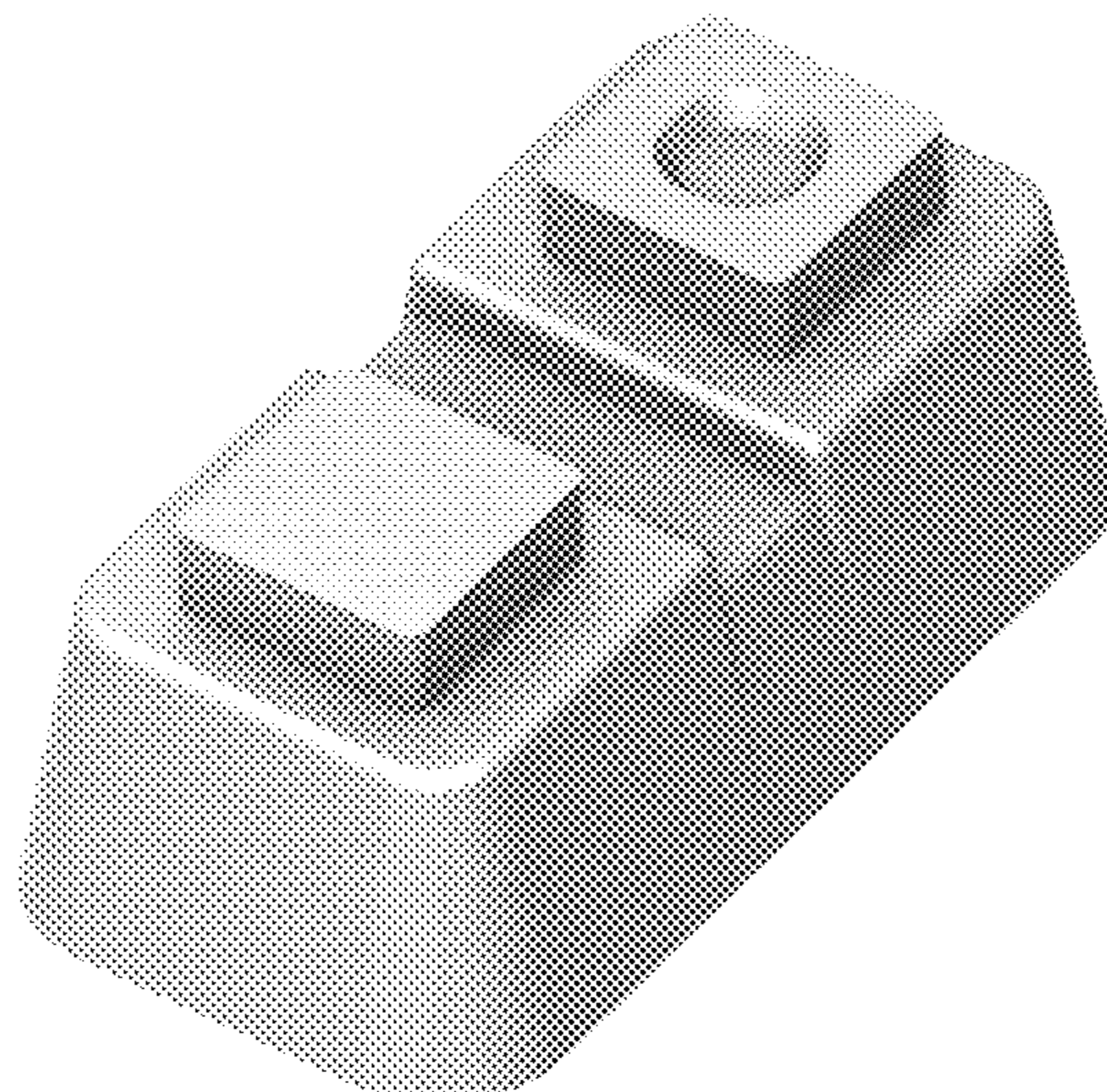

(56)

References Cited

U.S. PATENT DOCUMENTS

D750,578 S * 3/2016 Chu D13/180
 D750,579 S * 3/2016 Chu D13/180
 D757,664 S * 5/2016 Chu D13/180
 D757,665 S * 5/2016 Chu D13/180
 D774,476 S * 12/2016 Song D13/180
 D800,846 S * 10/2017 Rosan D21/500
 10,134,950 B2 * 11/2018 Ting H01L 25/0753
 10,147,760 B2 * 12/2018 Sung H01L 27/156
 2005/0236632 A1 10/2005 Lai et al.
 2006/0261354 A1 * 11/2006 Okada H01L 33/20
 257/79
 2007/0012929 A1 1/2007 Hata et al.
 2008/0238604 A1 * 10/2008 Sato H01C 1/084
 338/21
 2010/0072487 A1 3/2010 Tsai et al.
 2010/0289041 A1 11/2010 Shakuda
 2011/0089447 A1 4/2011 Kuo et al.
 2011/0169023 A1 7/2011 Lin et al.
 2011/0241064 A1 10/2011 Fang et al.
 2011/0278634 A1 11/2011 Na et al.
 2012/0115262 A1 5/2012 Menard et al.
 2012/0223345 A1 9/2012 Tomoda et al.
 2012/0228580 A1 9/2012 Wang et al.
 2014/0001434 A1 1/2014 Chen
 2014/0034976 A1 2/2014 Chu et al.
 2014/0312369 A1 10/2014 Yoon et al.
 2014/0361327 A1 12/2014 Chae et al.

2015/0091787 A1 4/2015 Ohmae et al.
 2015/0097201 A1 4/2015 Imai
 2015/0108492 A1 4/2015 Kuo
 2015/0200331 A1 7/2015 Chao et al.
 2015/0229108 A1 8/2015 Steigerwald et al.
 2015/0311415 A1 10/2015 Song et al.
 2016/0111618 A1 4/2016 Shur et al.
 2017/0062653 A1 3/2017 Huang et al.
 2017/0141154 A1 5/2017 Cha et al.
 2017/0288102 A1 10/2017 Farrens et al.
 2018/0053742 A1 2/2018 Ting et al.
 2018/0069149 A1 3/2018 Zou et al.
 2018/0090539 A1 3/2018 Son et al.
 2018/0090639 A1 3/2018 Ting et al.

FOREIGN PATENT DOCUMENTS

EP 0675552 A1 10/1995
 JP 2003110139 A 4/2003
 KR 20120079327 A 7/2012
 TW D139301 S1 3/2011
 TW D175298 S 5/2016
 TW D178173 S 9/2016

OTHER PUBLICATIONS

“Office Action of U.S. Related Application, U.S. Appl. No. 15/255,161”,
 dated Aug. 7, 2018.

* cited by examiner

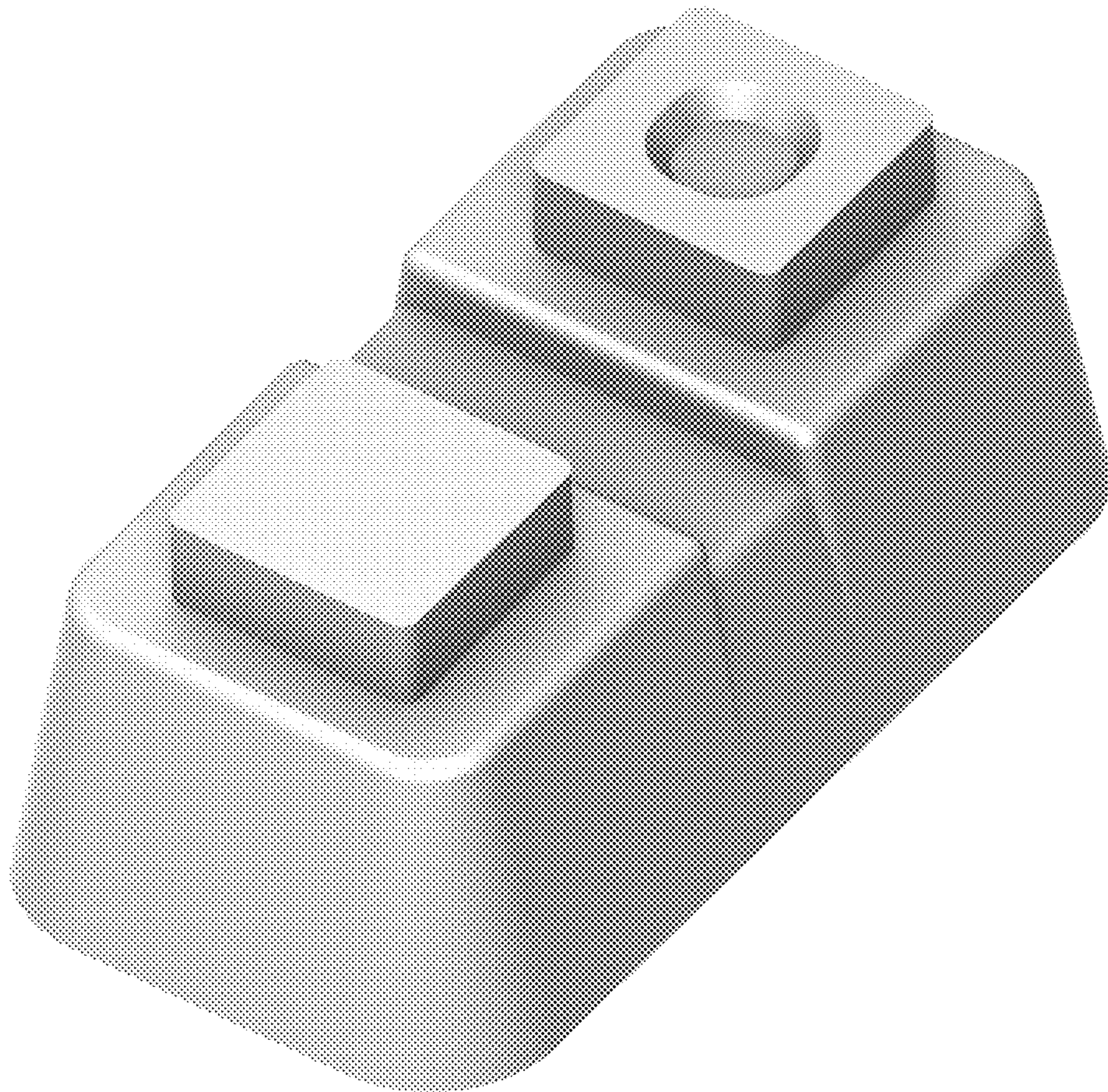

Fig. 1

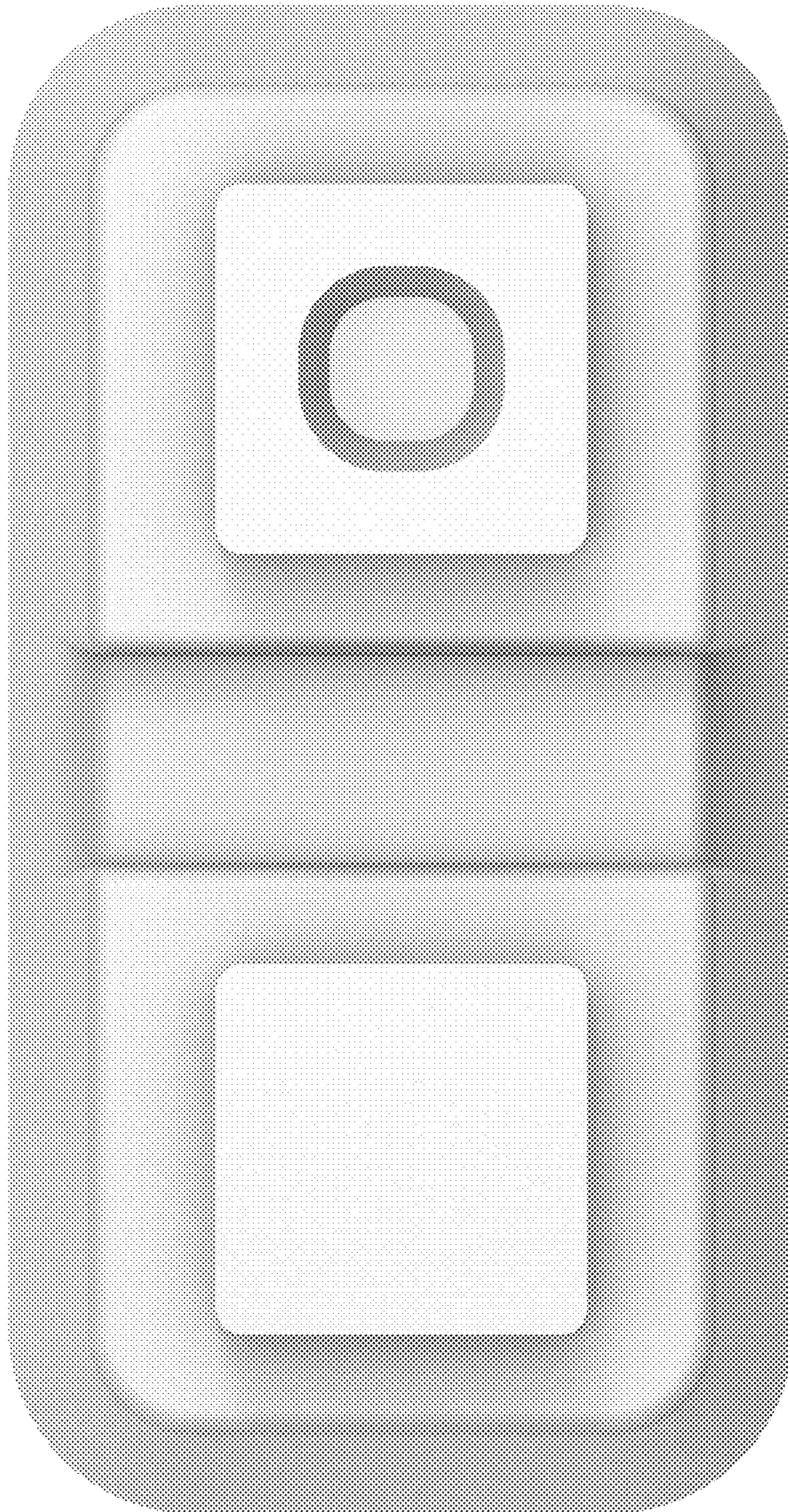

Fig. 2

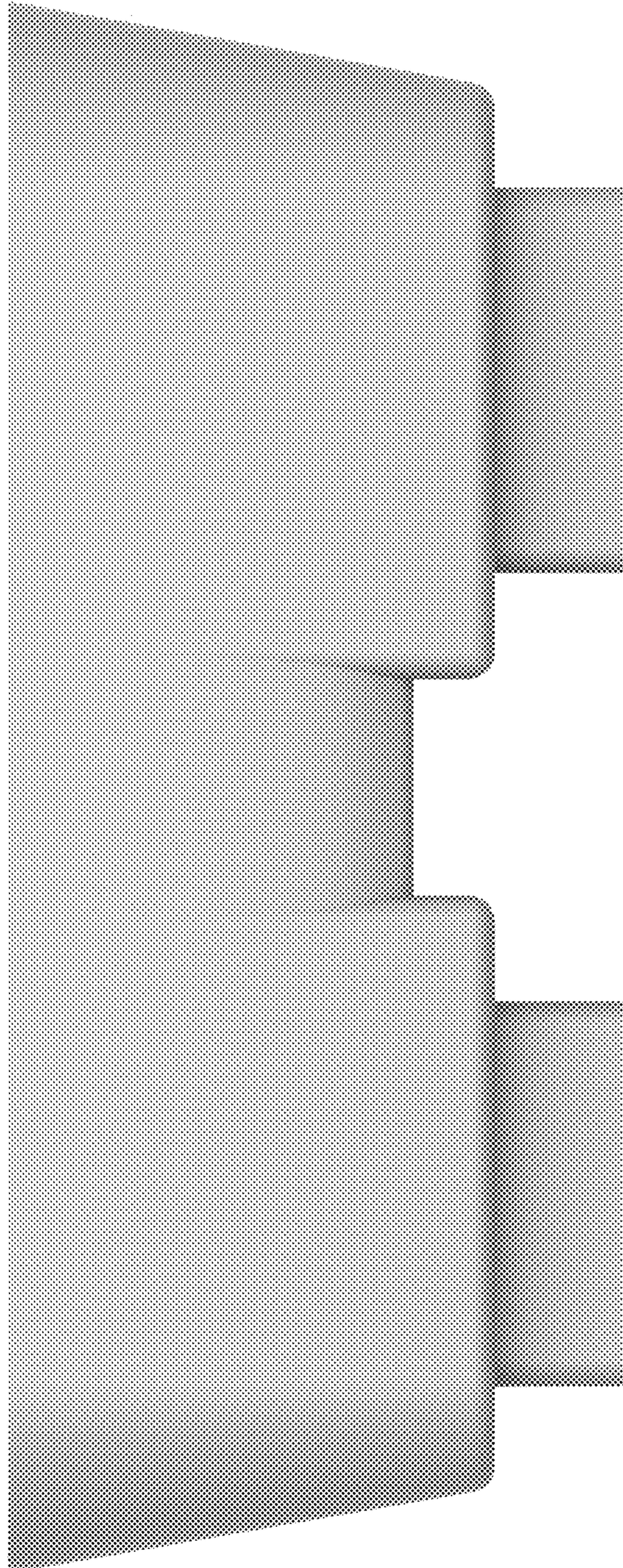

Fig. 3

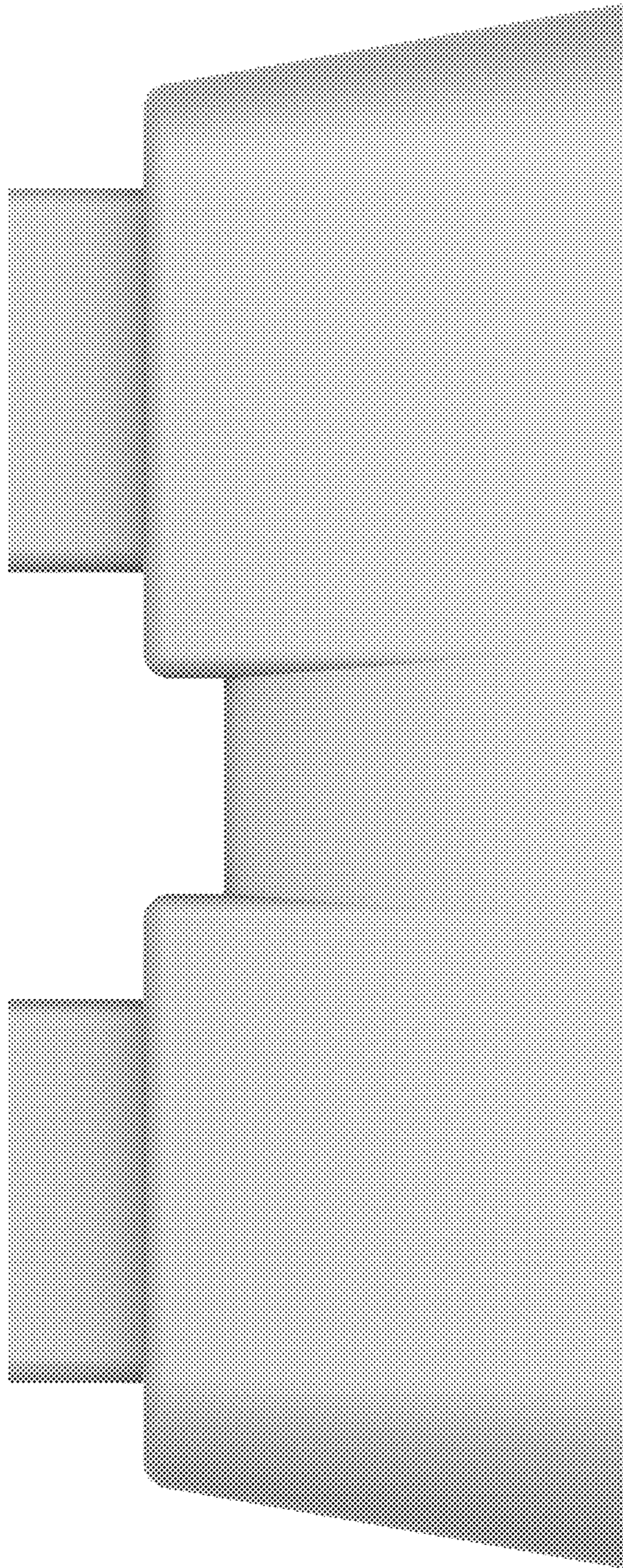

Fig. 4

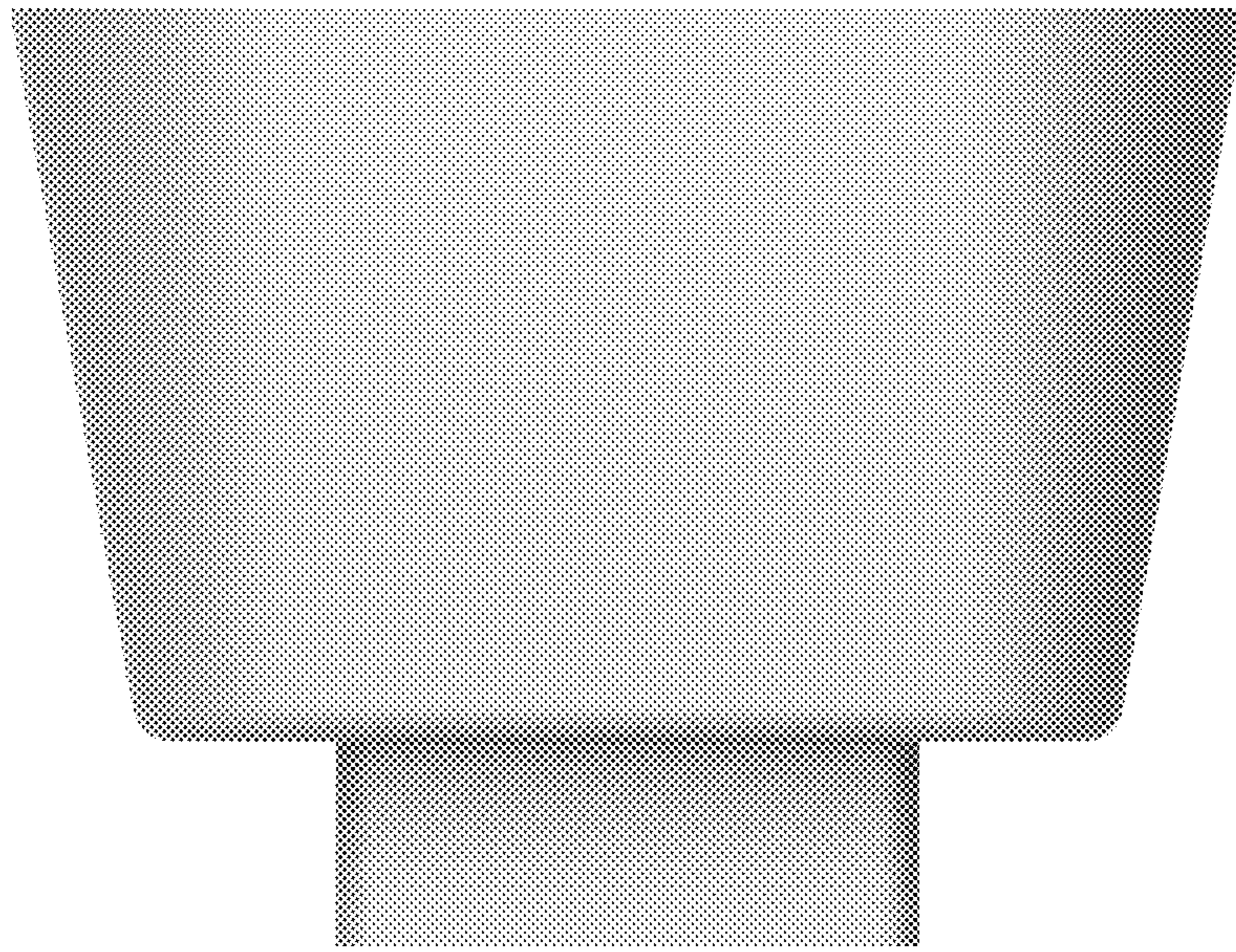

Fig. 5

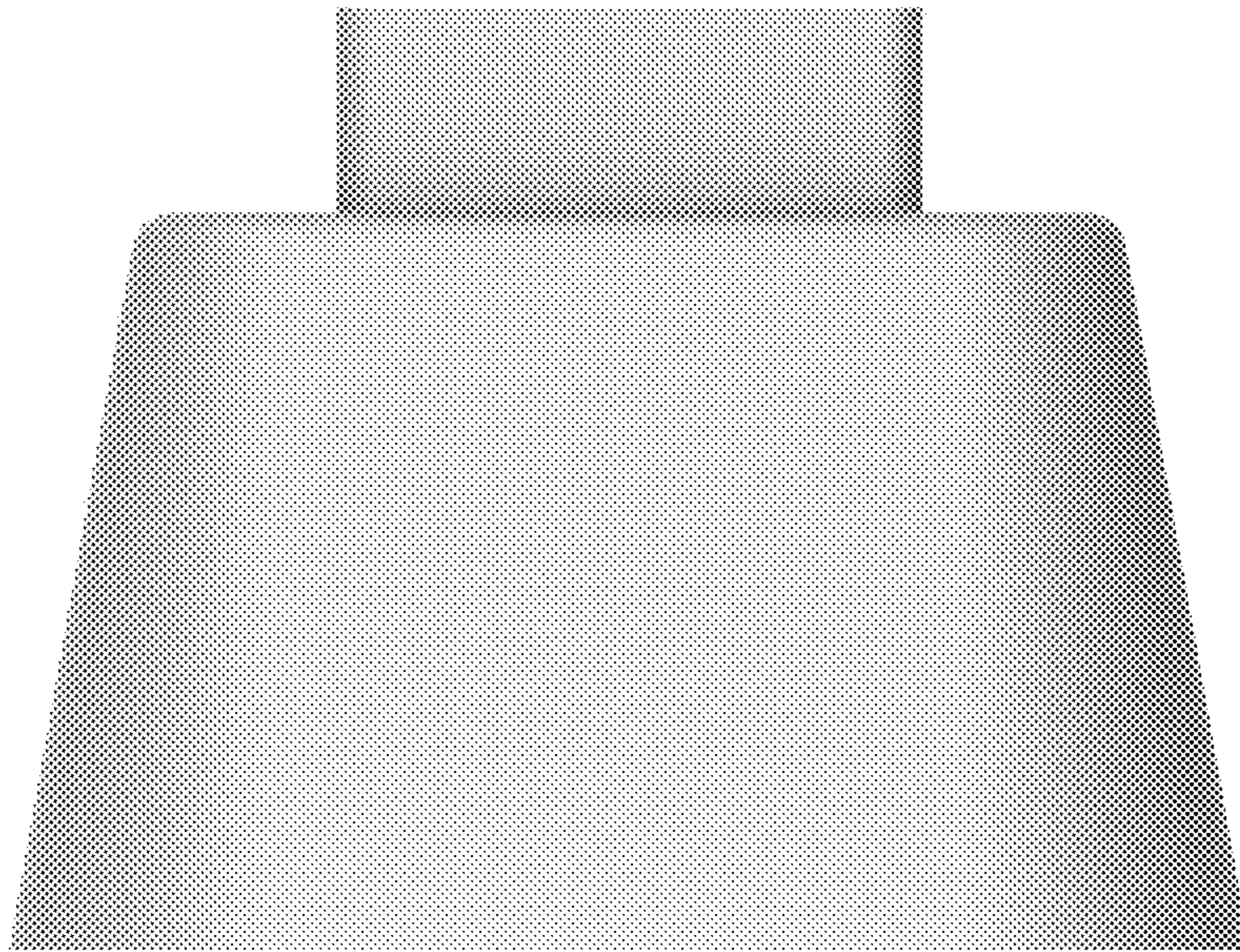

Fig. 6