

US00D872684S

(12) **United States Design Patent**  
**Kawagoe**

(10) **Patent No.:** **US D872,684 S**

(45) **Date of Patent:** **\*\* Jan. 14, 2020**

(54) **TIRE FOR AUTOMOBILE**

(71) Applicant: **SUMITOMO RUBBER INDUSTRIES, LTD.**, Hyogo (JP)

(72) Inventor: **Yoshifumi Kawagoe**, Kobe (JP)

(\*\*) Term: **15 Years**

(21) Appl. No.: **35/506,067**

(22) Filed: **May 18, 2018**

(80) **Hague Agreement Data**

Int. Filing Date: **May 18, 2018**

Int. Reg. No.: **DM/101509**

Int. Reg. Date: **May 18, 2018**

Int. Reg. Pub. Date: **Nov. 23, 2018**

(51) **LOC (12) Cl.** ..... **12-15**

(52) **U.S. Cl.**  
USPC ..... **D12/521; D12/519**

(58) **Field of Classification Search**  
USPC ..... **D12/530-532, 563-567, 599-603**  
CPC ..... **B60C 11/0306; B60C 7/10; B60C 7/24**  
See application file for complete search history.

(56) **References Cited**

**U.S. PATENT DOCUMENTS**

D439,870 S *	4/2001	Lovell	.....	D12/519
D471,492 S *	3/2003	Slingluff	.....	D12/511
D603,323 S *	11/2009	Sakai	.....	D12/515
D628,951 S *	12/2010	Frappart	.....	D12/515
D659,633 S *	5/2012	Bindner	.....	D12/521
D718,219 S *	11/2014	Berzins	.....	D12/516
D782,958 S *	4/2017	Sareen	.....	D12/519
D790,440 S *	6/2017	Schoeppner	.....	D12/521
D798,224 S *	9/2017	Zhang	.....	D12/209

D800,636 S *	10/2017	Morita	.....	D12/516
D826,841 S *	8/2018	Kujime	.....	D12/505
D830,952 S *	10/2018	Kujime	.....	D12/505
D843,310 S *	3/2019	Yamaoka	.....	D12/521

\* cited by examiner

*Primary Examiner* — Michael A. Pratt

(57) **CLAIM**

The ornamental design for a tire for automobile, as shown and described.

**DESCRIPTION**

1. Tire for automobile

**1.1** : Front

**1.2** : Back

**1.3** : Top

**1.4** : Bottom

**1.5** : Right

**1.6** : Left

**1.7** : Perspective

**1.8** : Enlarged

The ghosted or low contrasted portions of a tire for automobile do not form part of the claimed design; reproduction **1.1** is a front elevation view of the tire for automobile showing my new design; reproduction **1.2** is a back elevation view thereof; reproduction **1.3** is a top plan view thereof; reproduction **1.4** is a bottom plan view thereof; reproduction **1.5** is a right side elevation view thereof; reproduction **1.6** is a left side elevation view thereof; reproduction **1.7** is a perspective view thereof; and reproduction **1.8** is an enlarged view of the portion thereof, which is indicated by the broken lines and the numbers **1.8** in reproduction **1.1**.

**1 Claim, 8 Drawing Sheets**

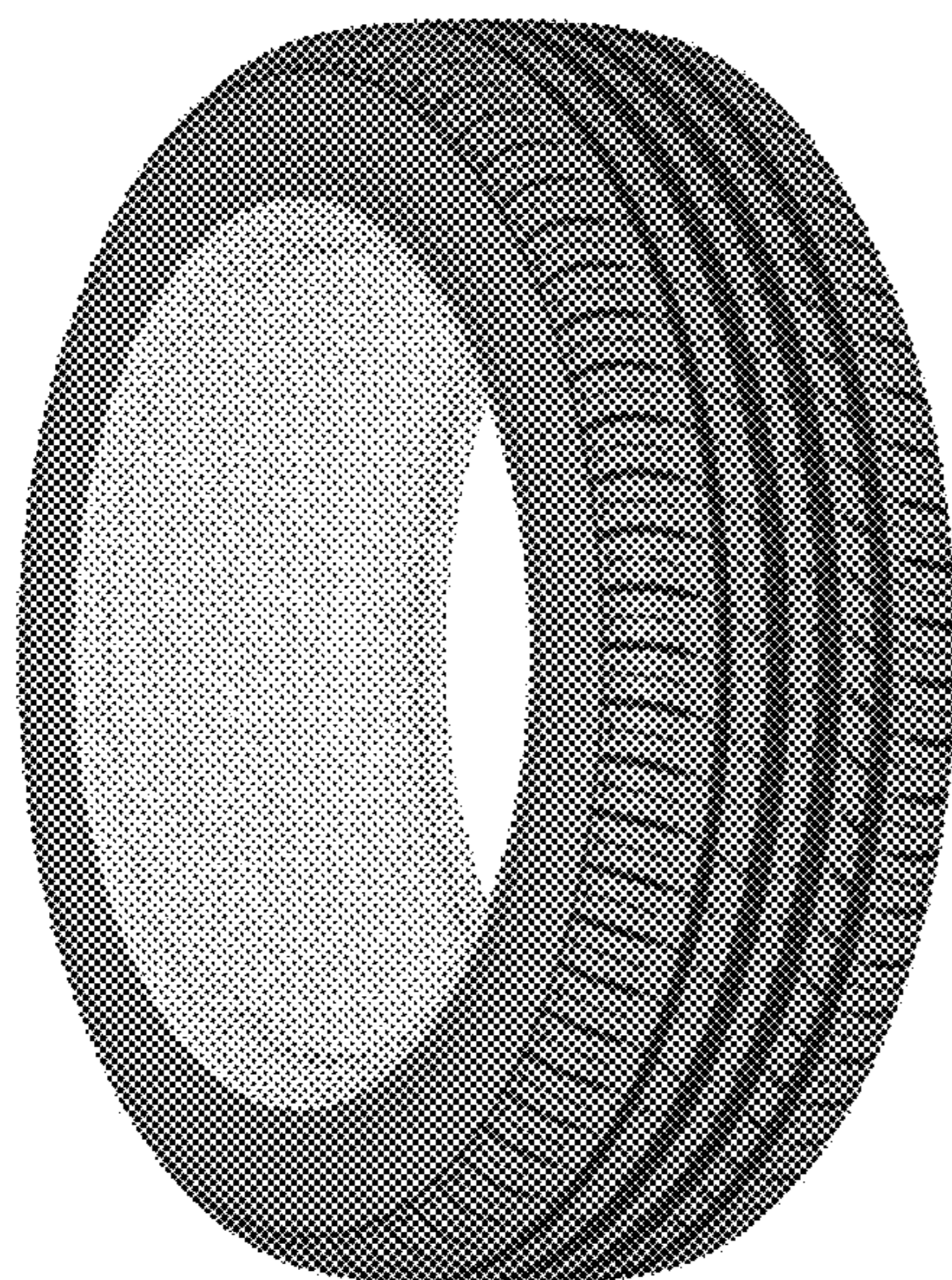

1.1

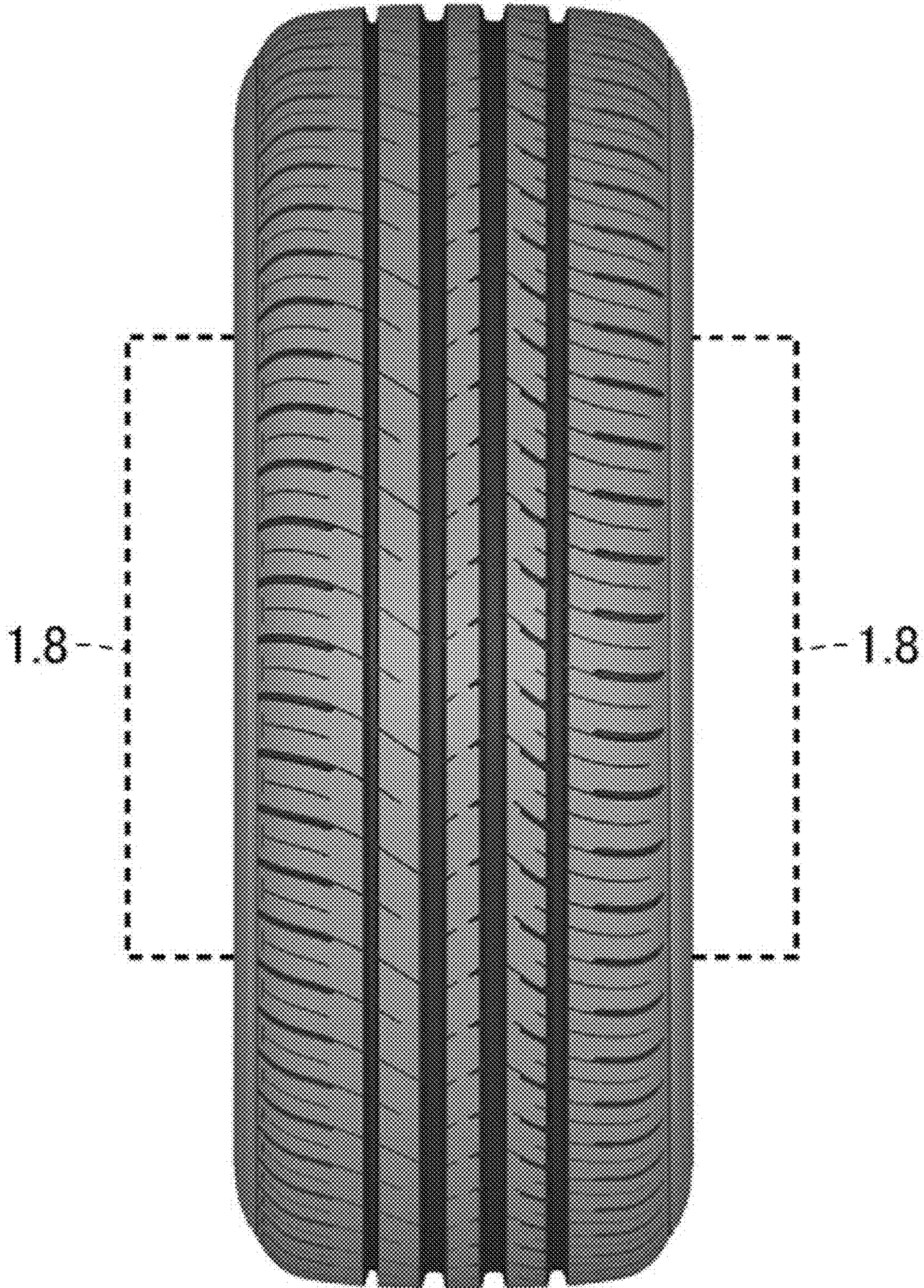

1.2

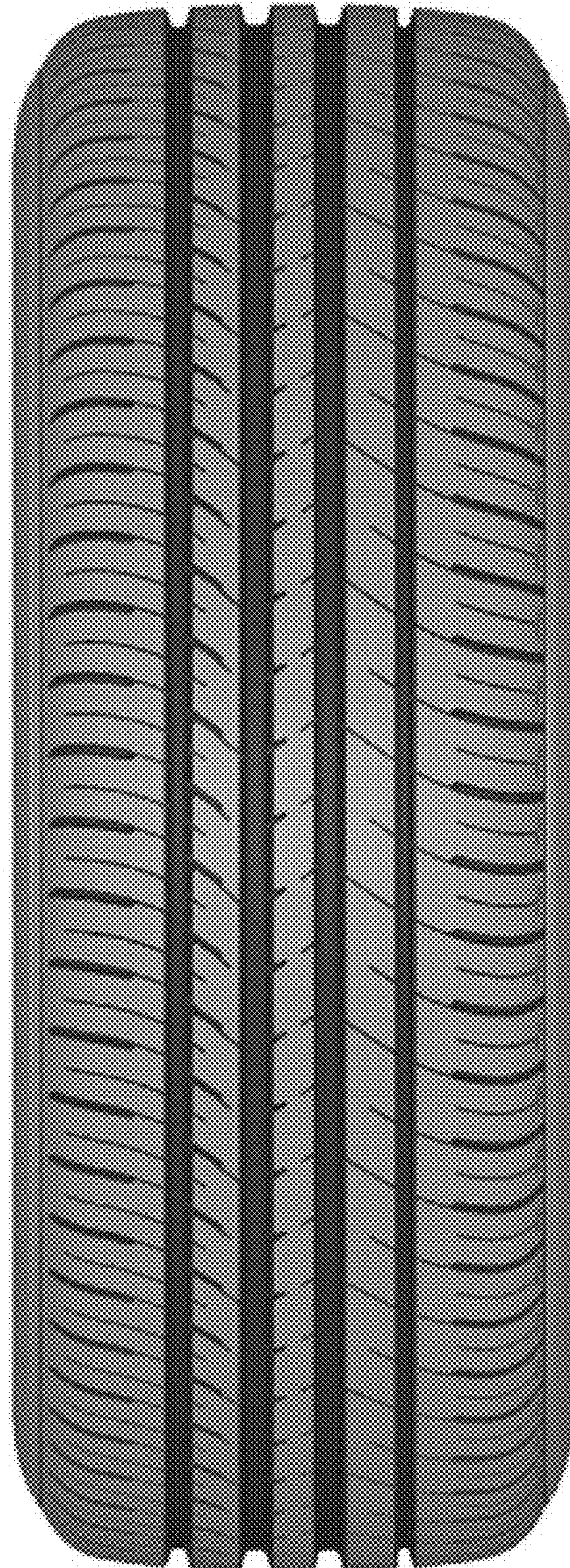

1.3

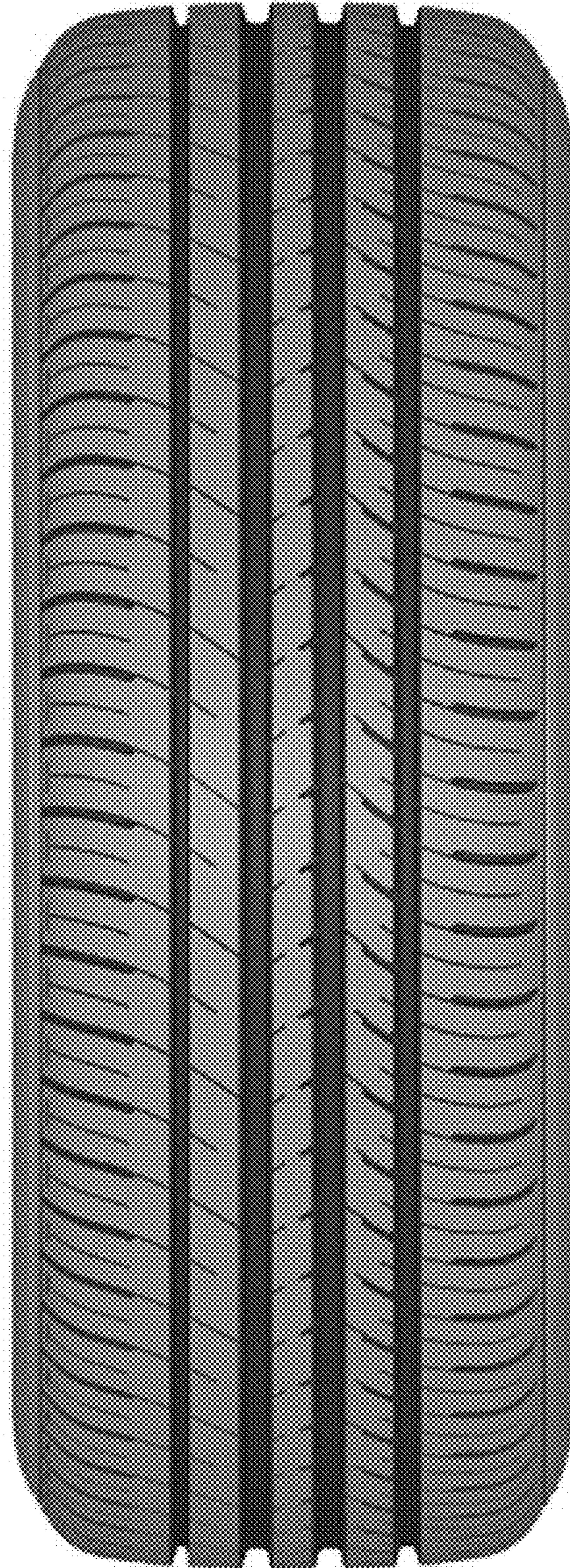

1.4

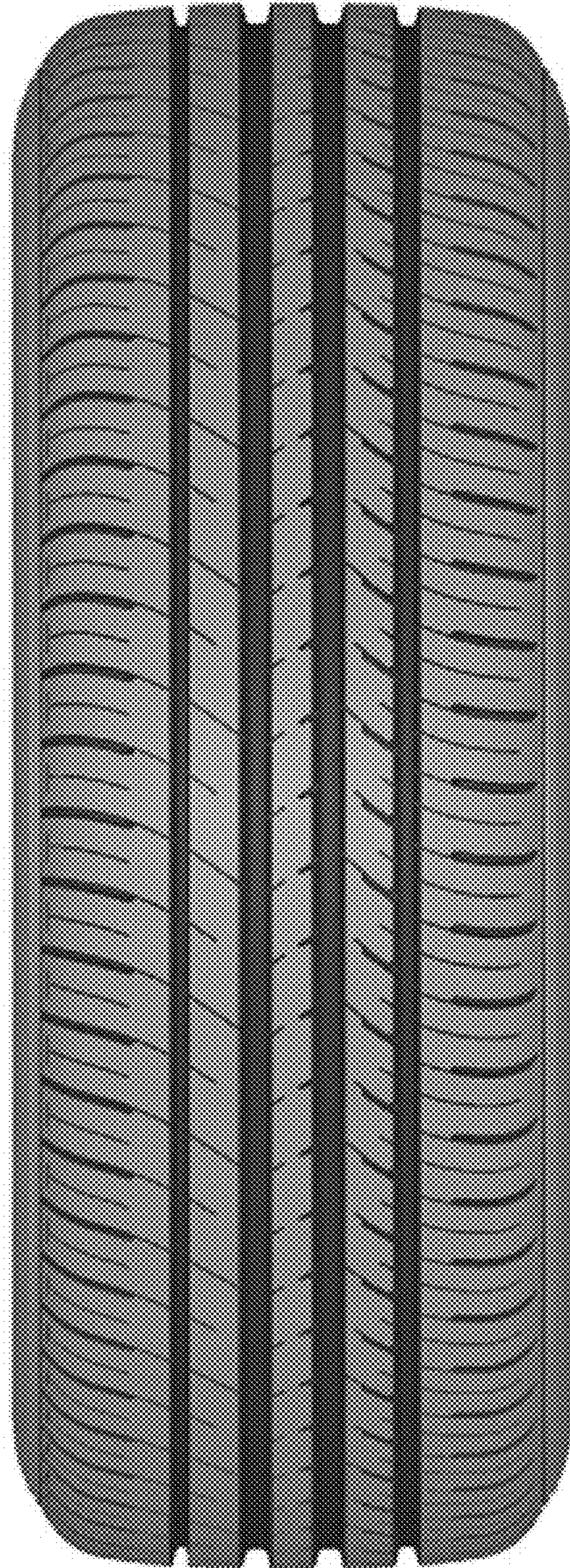

1.5

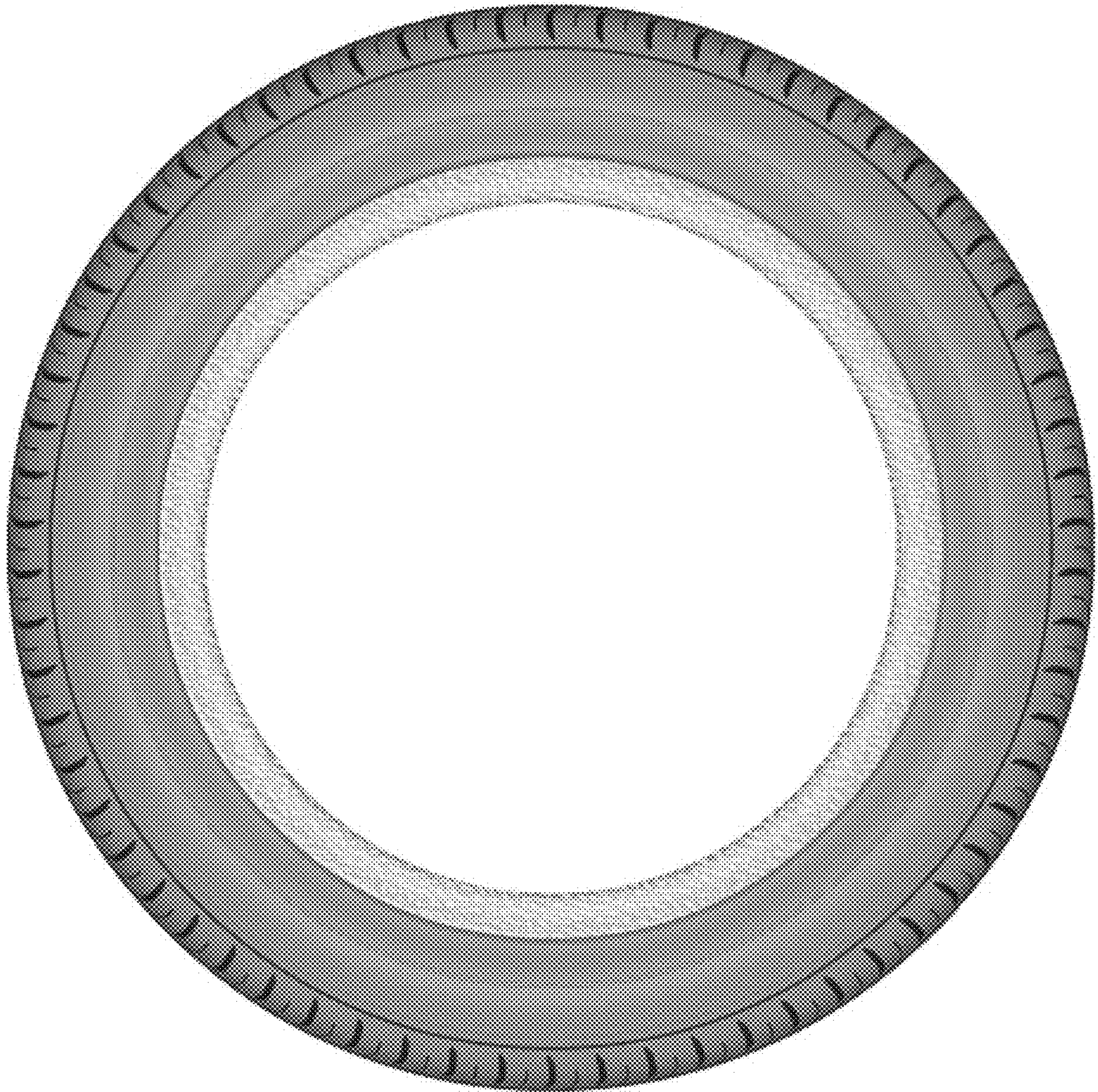

1.6

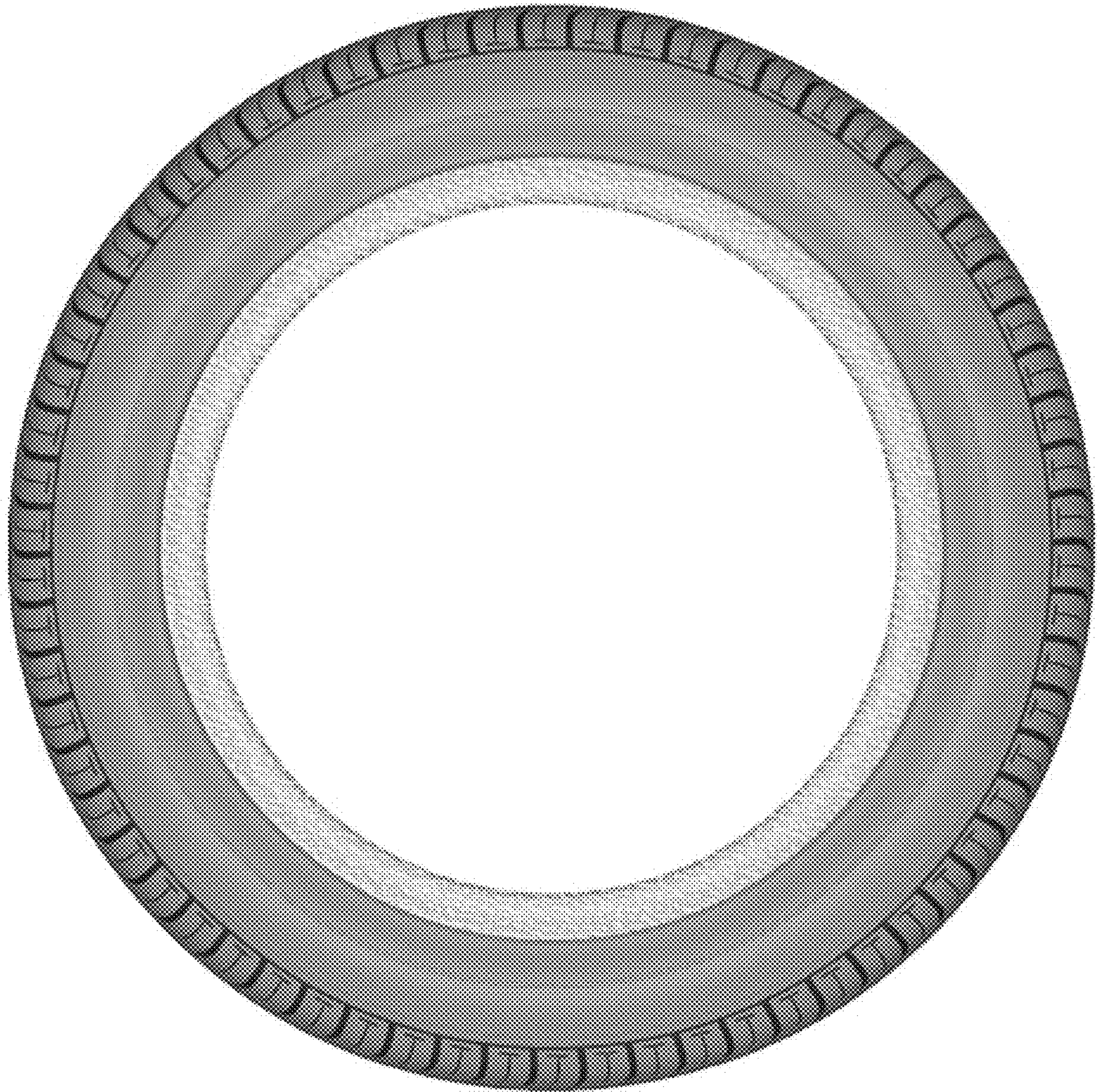

1.7





# 1.8

