



US00D872655S

(12) **United States Design Patent**  
**Green**

(10) **Patent No.:** **US D872,655 S**

(45) **Date of Patent:** **\*\* Jan. 14, 2020**

(54) **LADDER CART**

(71) Applicant: **LockNClimb, LLC**, Independence, KS  
(US)

(72) Inventor: **Jeffrey Alan Green**, Independence, KS  
(US)

(73) Assignee: **LOCK N CLIMB, LLC**,  
Independence, KS (US)

(\*\*) Term: **15 Years**

(21) Appl. No.: **29/637,163**

(22) Filed: **Feb. 14, 2018**

(51) **LOC (12) Cl.** ..... **12-10**

(52) **U.S. Cl.**  
USPC ..... **D12/106**

(58) **Field of Classification Search**  
USPC ..... D12/93-106, 400, 406, 412-414, 414.1;  
D34/21-26, 12, 16-19; 280/204, 205, 63,  
280/475, 482, 647; 296/168, 180, 180.2,  
296/61, 10, 100.01-100.08; D21/425,  
D21/435

CPC .. B60P 1/56; B60P 3/222; B60P 3/224; B60P  
3/10; B60P 3/1033; B61D 7/02; B62D  
35/02; B62D 35/00; A62B 3/005; E01F  
15/14

See application file for complete search history.

(56) **References Cited**

**U.S. PATENT DOCUMENTS**

527,942 A \* 10/1894 Cairnes ..... E06C 1/397  
182/15  
3,997,024 A \* 12/1976 Fredricks ..... E04G 1/20  
182/17  
D249,032 S \* 8/1978 Tarran ..... D25/64  
D288,331 S \* 2/1987 Huldt ..... D34/21  
D291,878 S \* 9/1987 Cook ..... D12/16

D304,111 S \* 10/1989 Mehalick ..... D34/18  
D311,082 S \* 10/1990 Nordstrom ..... D34/24  
D333,895 S \* 3/1993 Niemeyer ..... 280/47.33

(Continued)

**FOREIGN PATENT DOCUMENTS**

CN 206600175 \* 10/2017 ..... E21D 11/10

**OTHER PUBLICATIONS**

Ladder Carts, PickingCarts.com, [online], [site visited Mar. 20,  
2019]. <URL: <http://www.pickingcarts.com/ladder-cart.html>> (Year:  
2019).\*

(Continued)

*Primary Examiner* — T Chase Nelson

*Assistant Examiner* — Jonathan J. Han

(74) *Attorney, Agent, or Firm* — Katten Muchin  
Rosenman LLP

(57) **CLAIM**

The ornamental design for the ladder cart, as shown and  
described.

**DESCRIPTION**

FIG. 1 is a front perspective view of a ladder cart of the  
present invention;

FIG. 2 is a back perspective view of a ladder cart of the  
present invention;

FIG. 3 is a first side view of a ladder cart of the present  
invention;

FIG. 4 is a second side view of a ladder cart of the present  
invention;

FIG. 5 is a frontal view of a ladder cart of the present  
invention;

FIG. 6 is a back view of a ladder cart of the present  
invention; and,

FIG. 7 is a top view of a ladder cart of the present invention.  
The broken lines in the figures are used to show unclaimed  
environment and form no part of the claimed design.

**1 Claim, 6 Drawing Sheets**

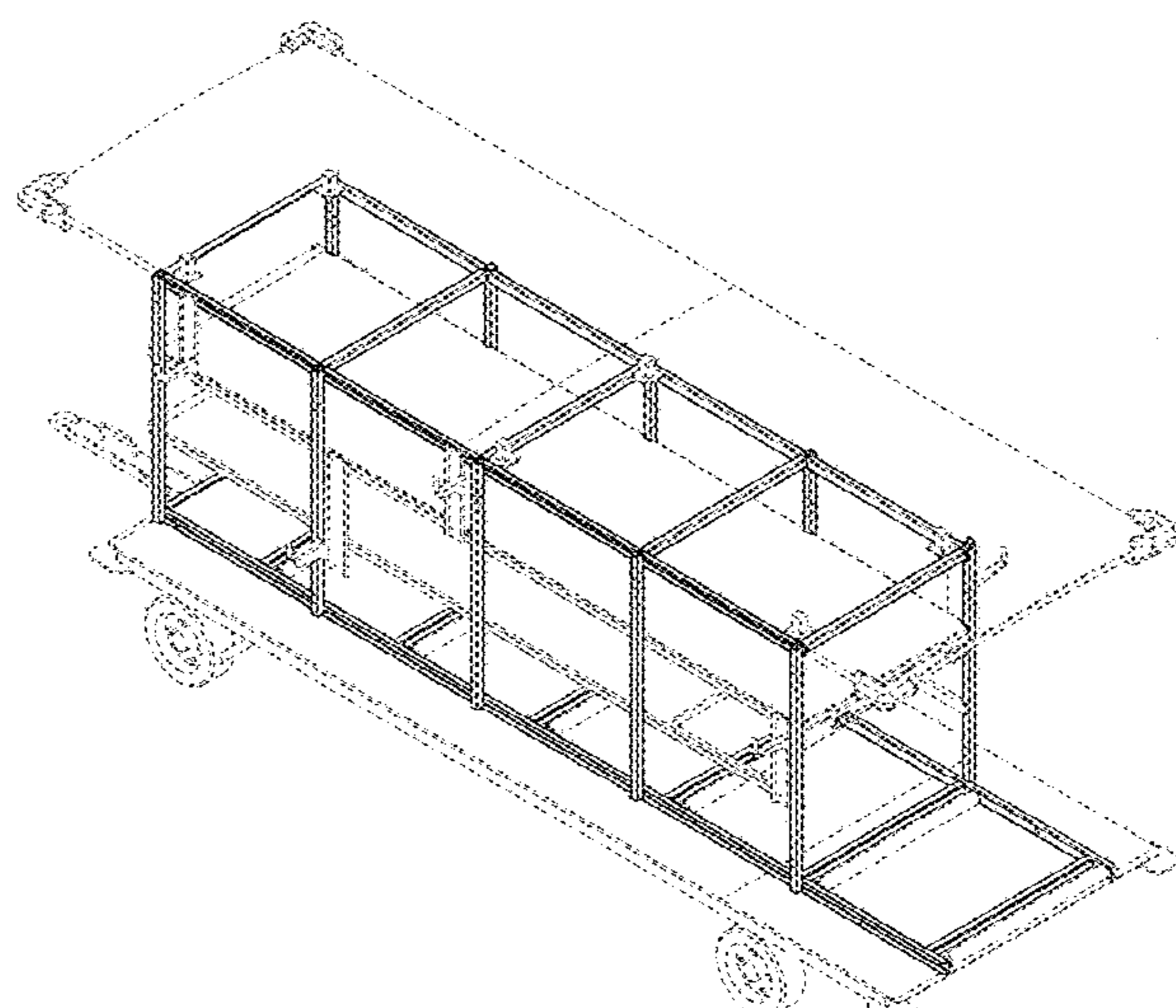
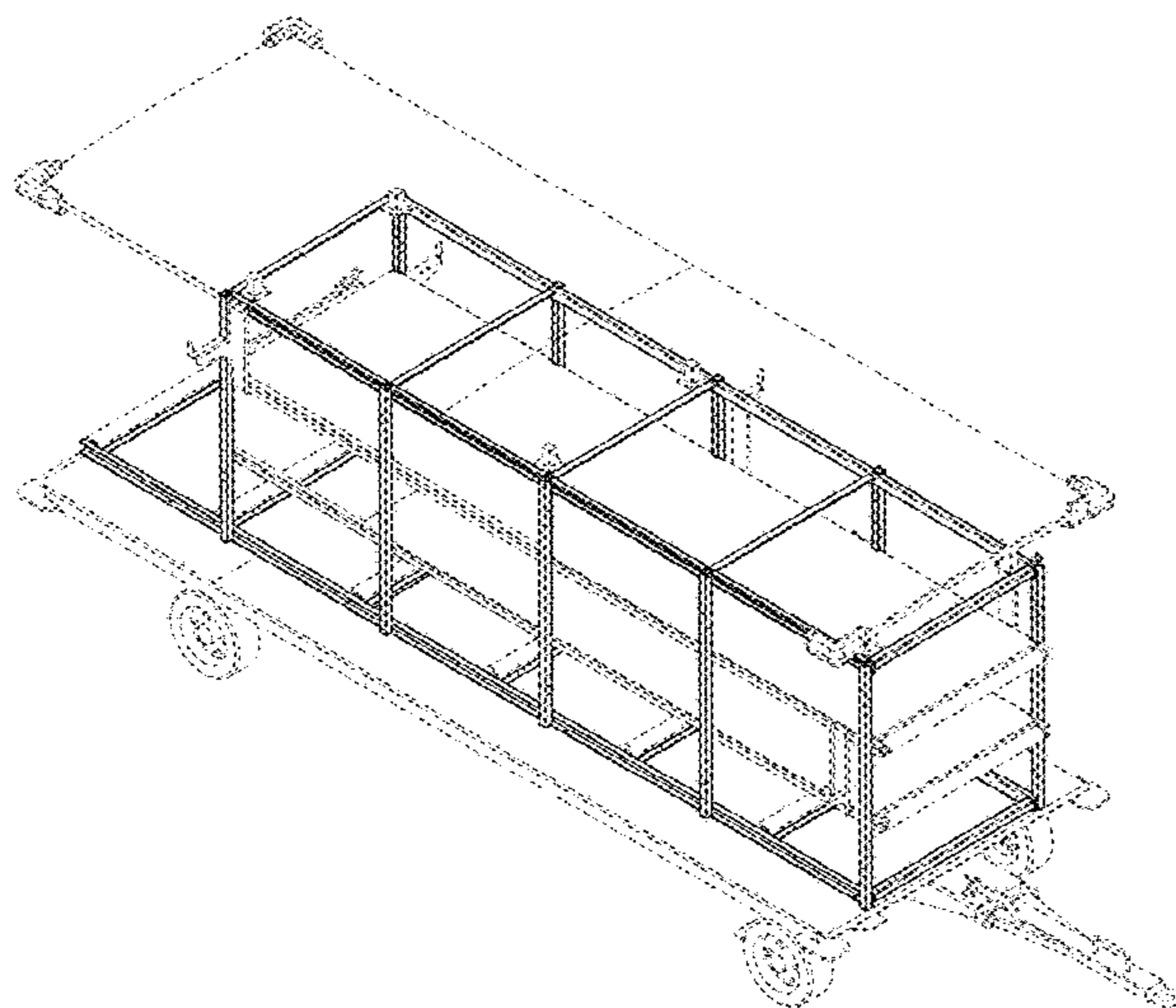



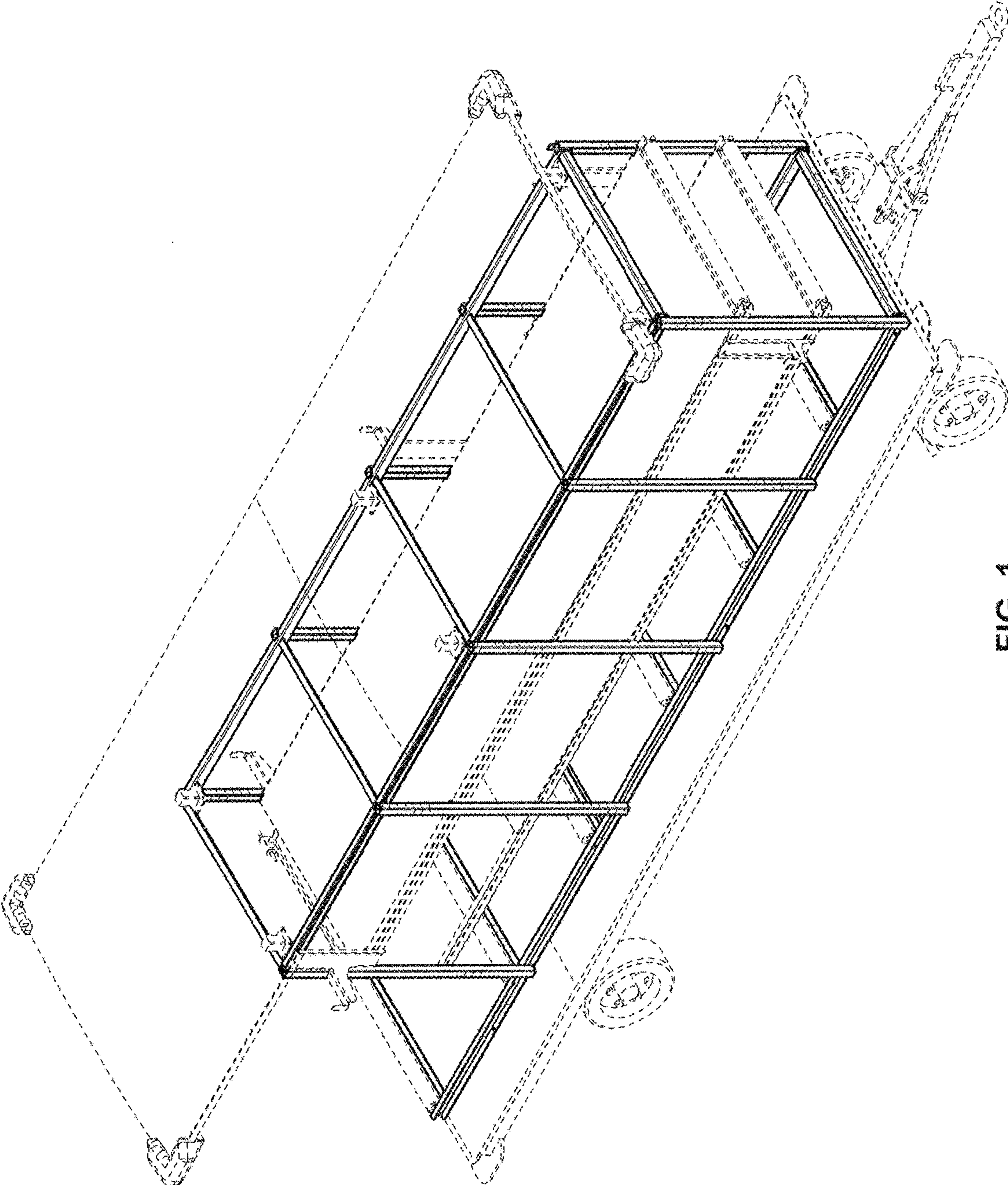

FIG. 1

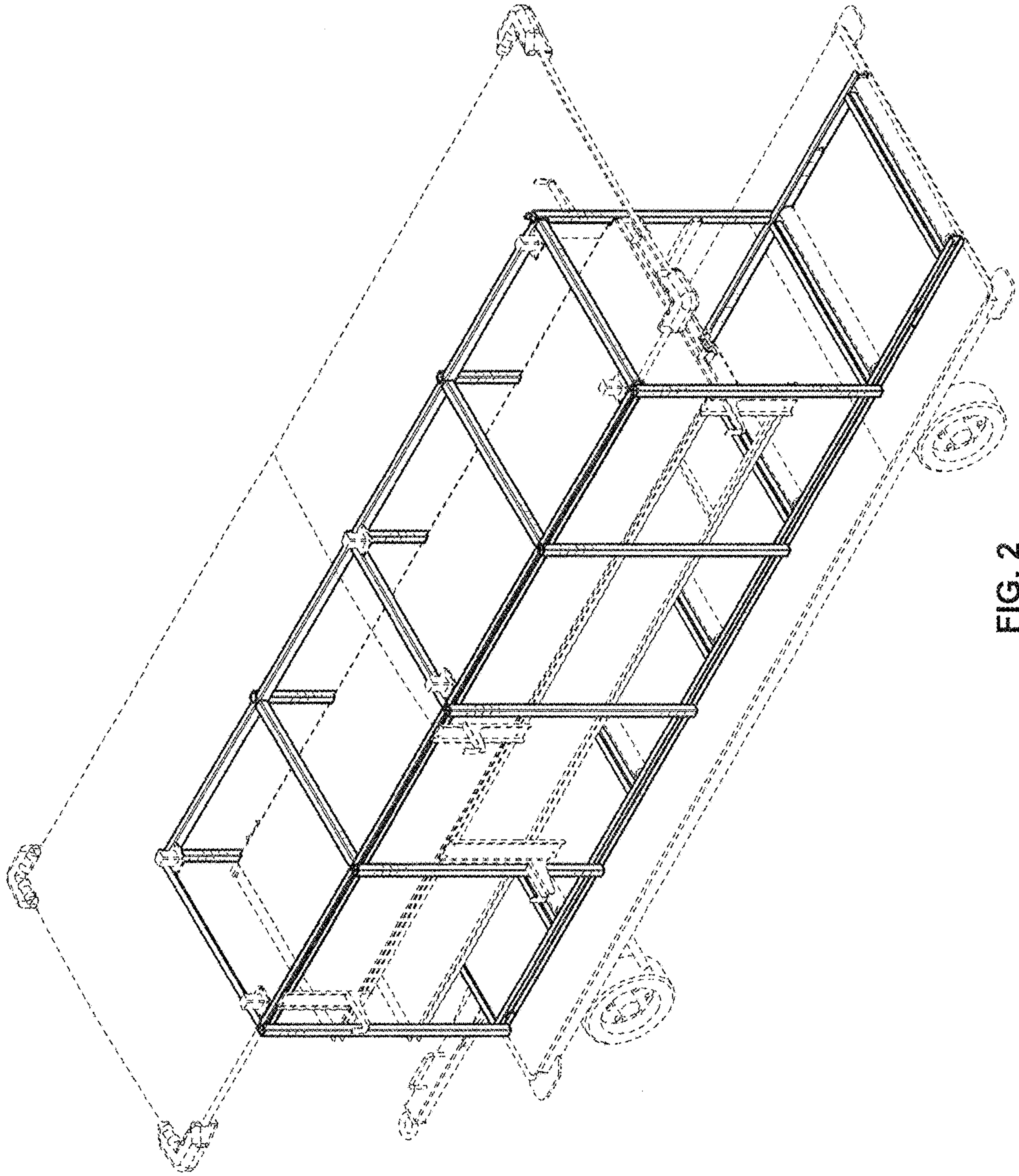

FIG. 2

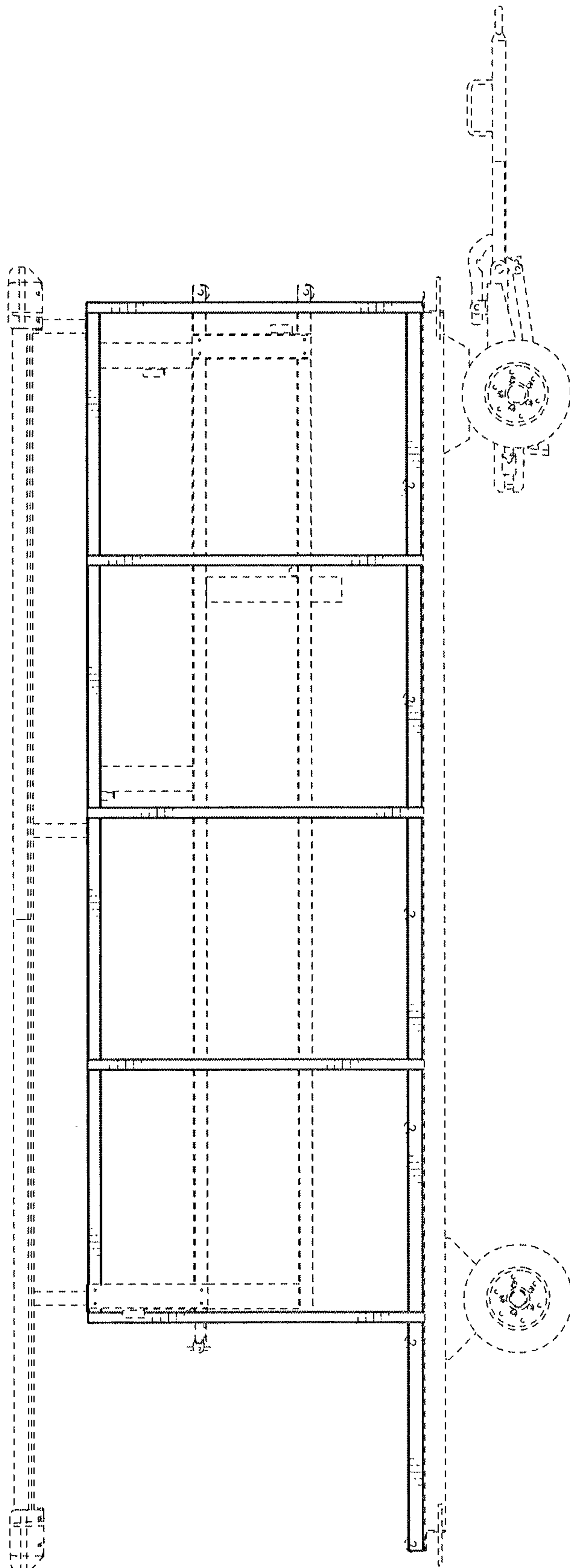

FIG. 3



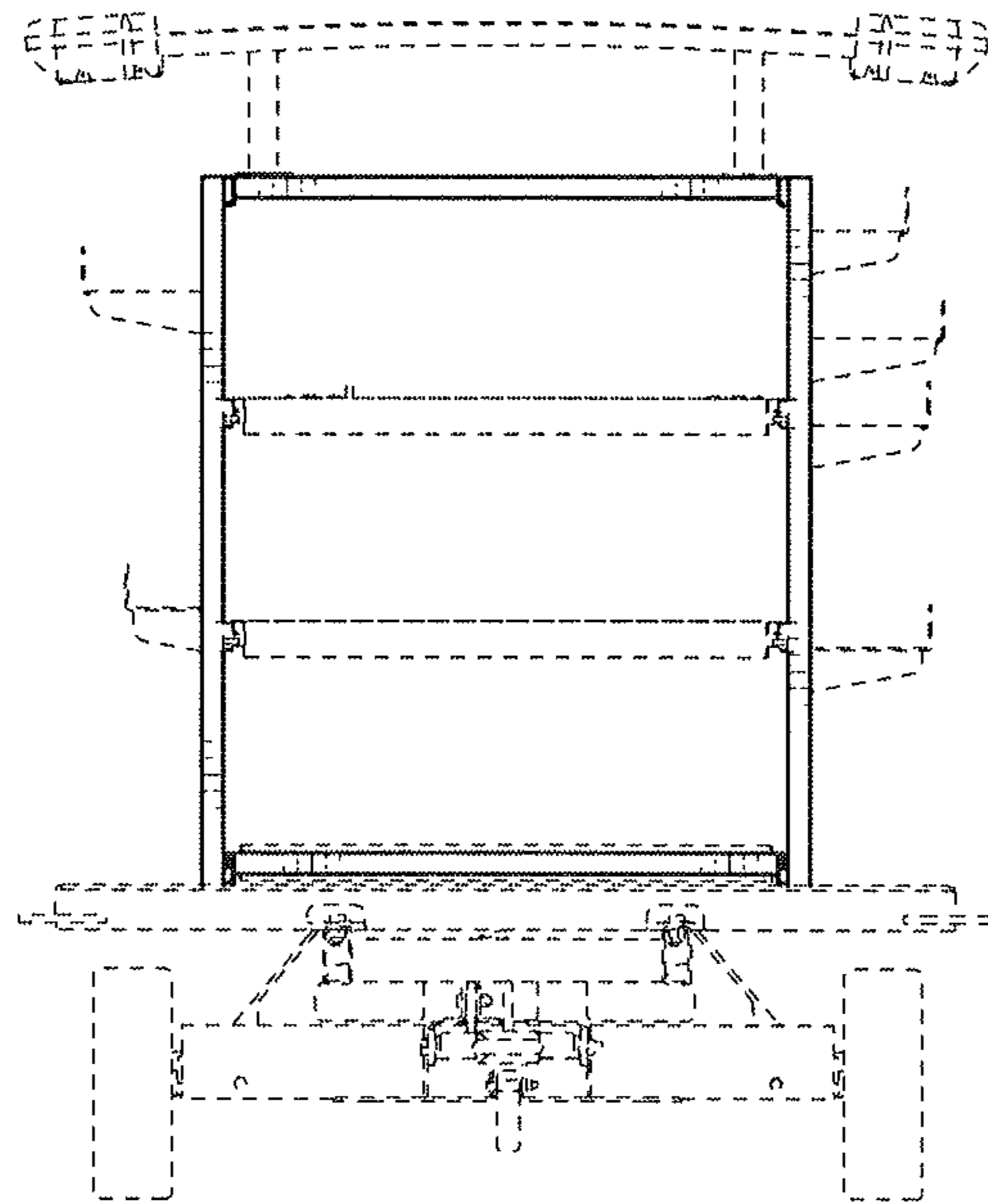

FIG. 5

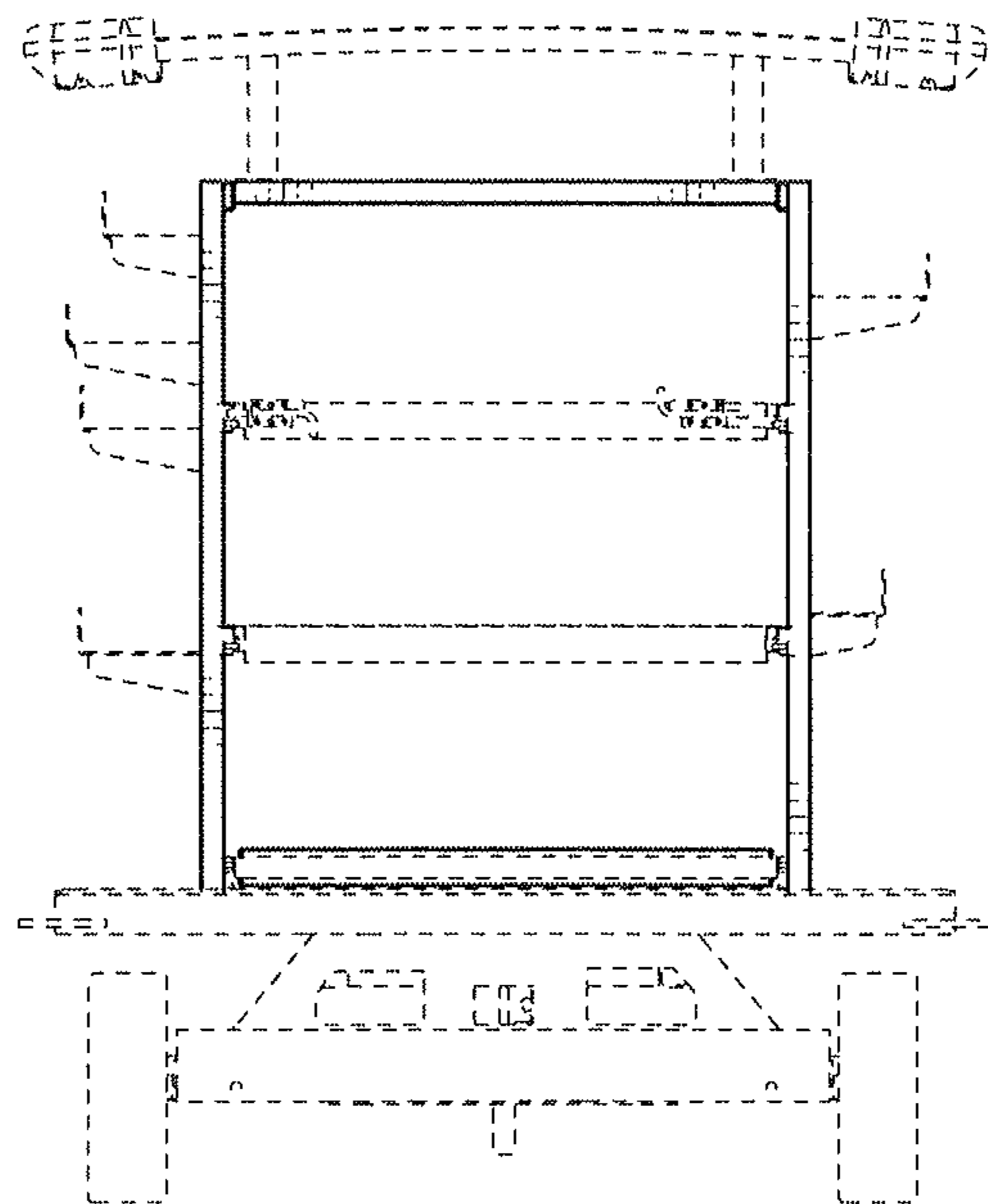

FIG. 6

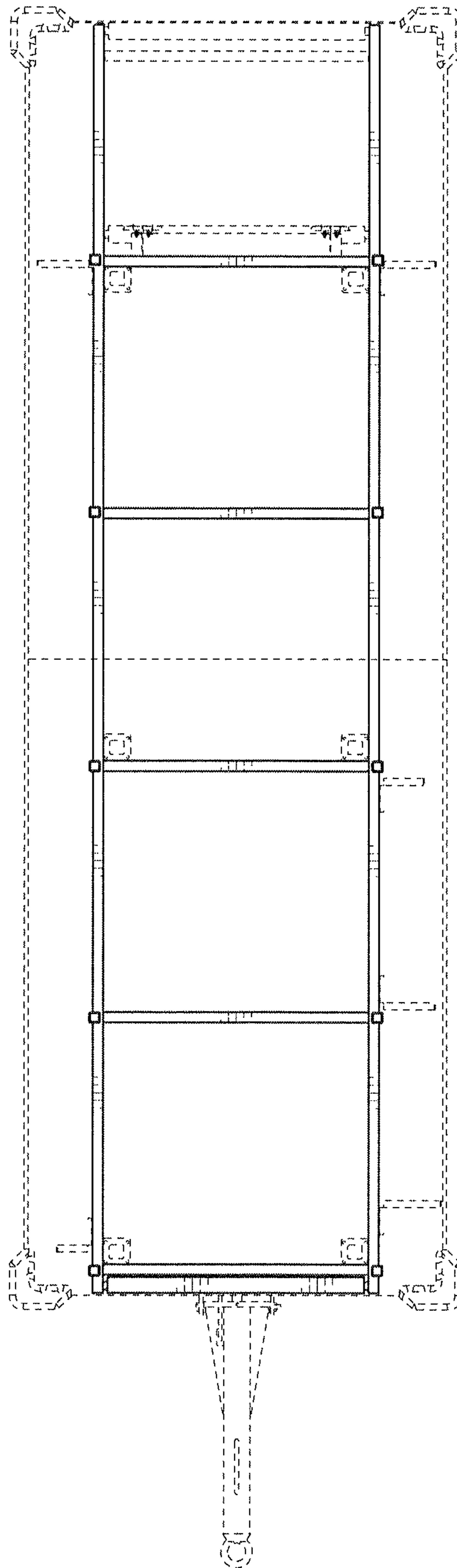

FIG. 7