



US00D872646S

(12) **United States Design Patent**  
**Gradecak**

(10) **Patent No.:** **US D872,646 S**

(45) **Date of Patent:** **\*\* Jan. 14, 2020**

(54) **TEACHING AID**

(71) Applicant: **Ladislav Gradecak**, Varazdin (HR)

(72) Inventor: **Ladislav Gradecak**, Varazdin (HR)

(\*\*) Term: **15 Years**

(21) Appl. No.: **35/505,967**

(22) Filed: **Aug. 27, 2018**

(80) **Hague Agreement Data**

Int. Filing Date: **Aug. 27, 2018**

Int. Reg. No.: **DM/103322**

Int. Reg. Date: **Aug. 27, 2018**

Int. Reg. Pub. Date: **Nov. 2, 2018**

(51) **LOC (12) Cl.** ..... **19-07**

(52) **U.S. Cl.**  
USPC ..... **D11/160**

(58) **Field of Classification Search**

USPC ..... D11/240, 53, 83, 101, 131, 157, 158,  
D11/160, 161; D19/59; D21/388, 389,  
D21/576, 621, 623, 630, 631, 642,  
D21/645-648

CPC .... A47G 33/00; A47G 33/004; A47G 33/008;  
A47G 33/02

See application file for complete search history.

(56) **References Cited**

U.S. PATENT DOCUMENTS

D189,194 S \* 11/1960 Spagnolo ..... D11/142  
3,205,350 A \* 9/1965 Roszkowski ..... A47G 33/00  
362/124

D210,889 S \* 4/1968 de Angelis ..... D11/157  
D214,670 S \* 7/1969 Stottrup ..... A47G 33/00  
428/3  
D217,479 S \* 5/1970 Odette ..... 273/288  
D222,548 S \* 11/1971 Lutz ..... D11/160  
D427,636 S \* 7/2000 Moore ..... D19/59  
D428,443 S \* 7/2000 Moore ..... D19/59

\* cited by examiner

*Primary Examiner* — George D. Kirschbaum

*Assistant Examiner* — Joseph J Kukella

(57) **CLAIM**

The ornamental design for a teaching aid, as shown and described.

**DESCRIPTION**

The patent or application file contains at least one drawing executed in color. Copies of this patent or patent application publication with color drawing(s) will be provided by the Office upon request and payment of the necessary fee.

- 1. Teaching aid
- 1.1 : Front
- 1.2 : Perspective
- 1.3 : Side
- 1.4 : Side Detail
- 1.5 : Side
- 1.6 : Side Detail
- 1.7 : Front Detail
- 1.8 : Rear

The claimed design concerns a teaching aid showing the exaltation of truth through a sculpture of human face.

**1 Claim, 8 Drawing Sheets**  
**(8 of 8 Drawing Sheet(s) Filed in Color)**

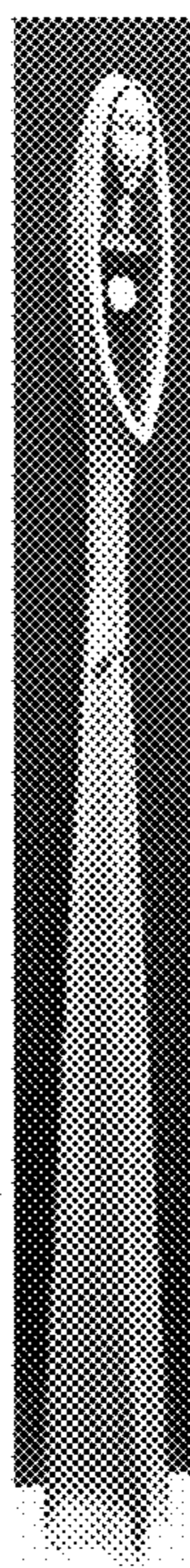

1.1

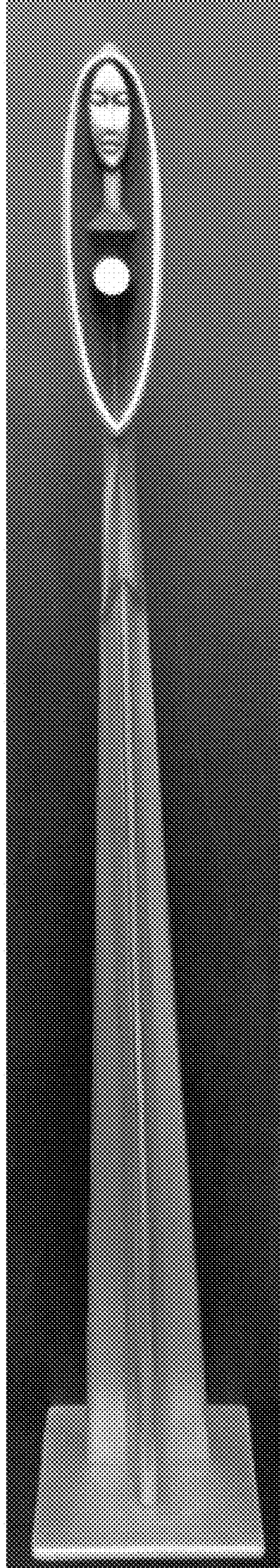



1.2

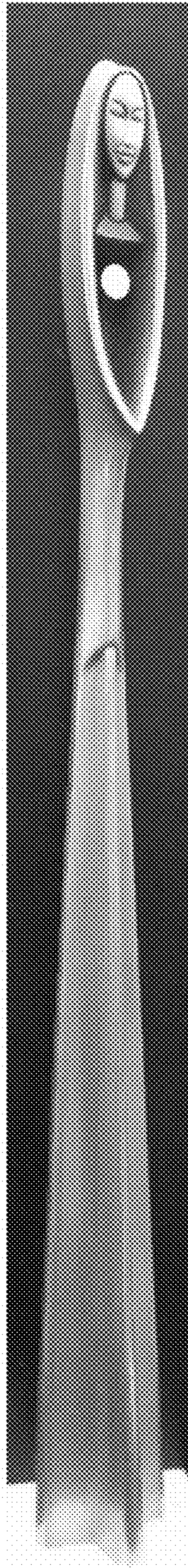



1.3

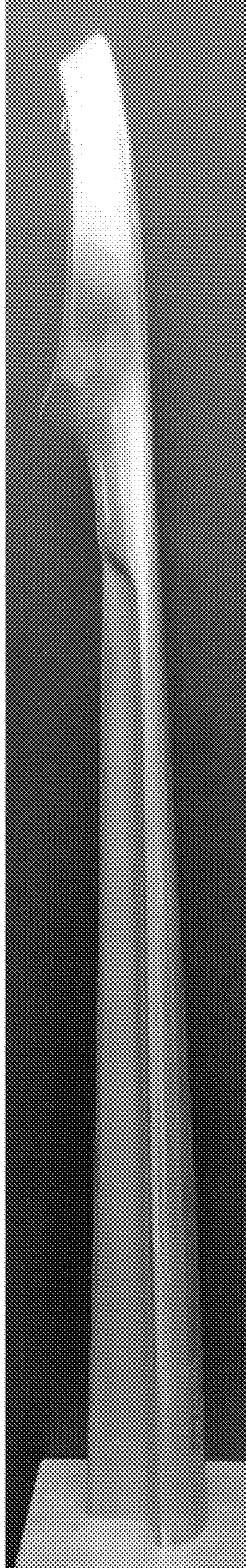



1.4

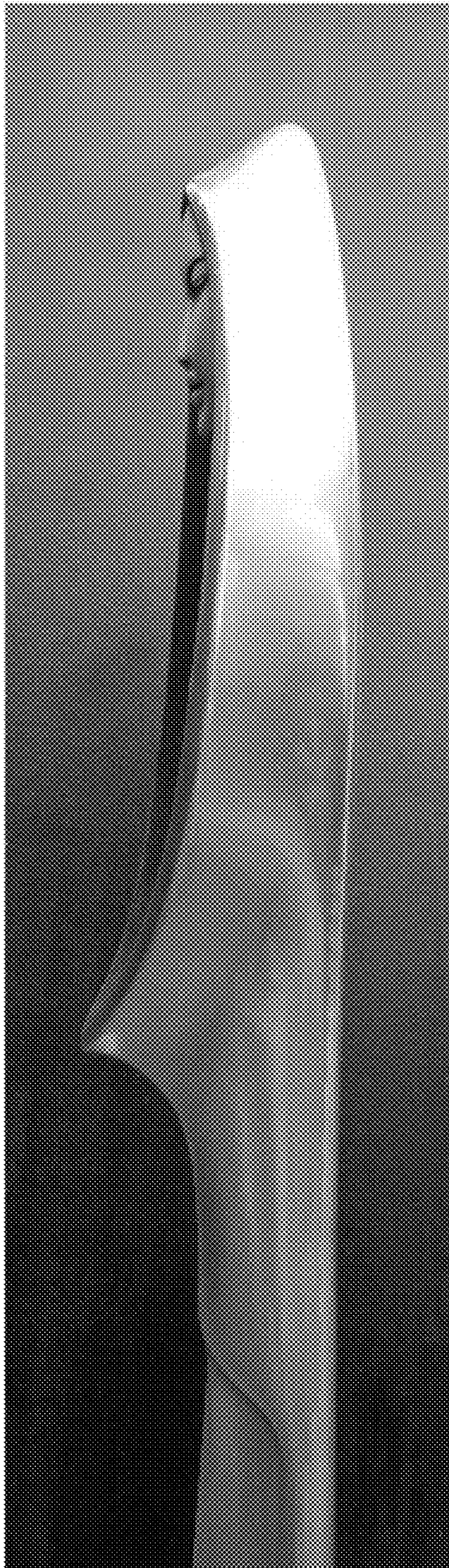



1.5

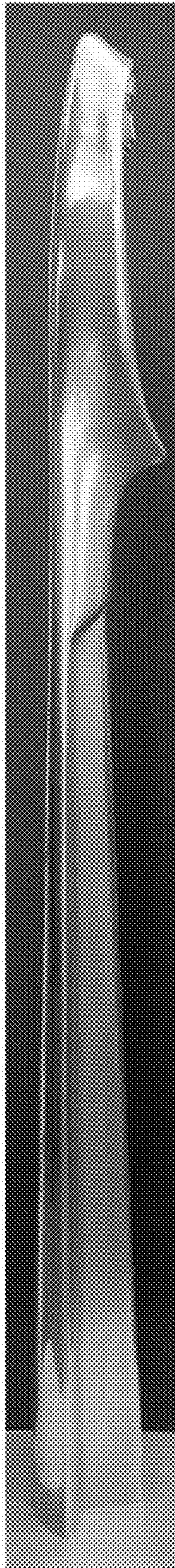



1.6

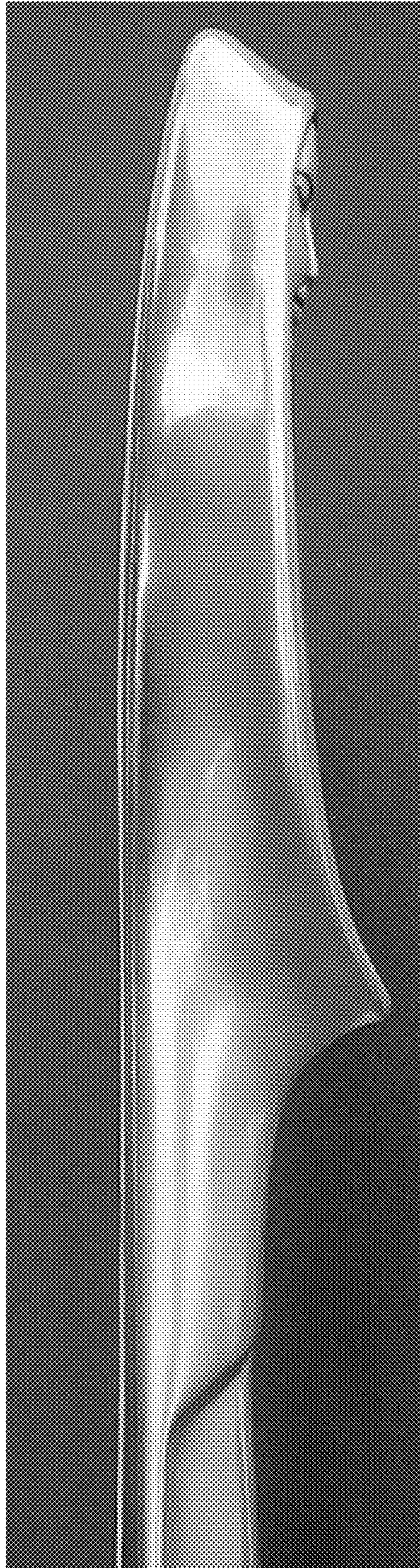



1.7

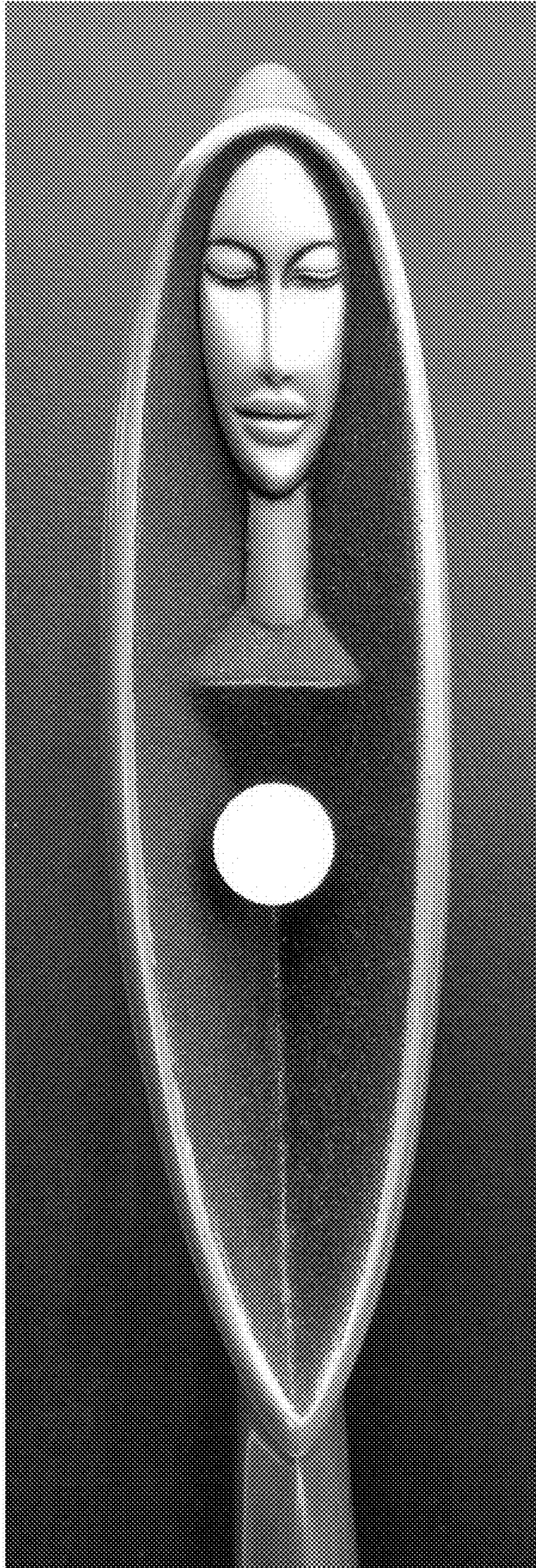



1.8

