



US00D872624S

(12) **United States Design Patent** (10) **Patent No.:** **US D872,624 S**
Sivriere (45) **Date of Patent:** **** Jan. 14, 2020**

(54) **BRACELET**

(71) Applicant: **Richemont International SA,**
Villars-sur-Glane (CH)
(72) Inventor: **Stephanie Sivriere,** Plan-les-Ouates
(CH)
(73) Assignee: **Richemont International SA,**
Villars-sur-Glane (CH)

(**) Term: **15 Years**

(21) Appl. No.: **29/648,363**

(22) Filed: **May 21, 2018**

(30) **Foreign Application Priority Data**

Nov. 20, 2017 (WO) DM/098671

(51) **LOC (12) Cl.** **11-01**

(52) **U.S. Cl.**
USPC **D11/16**

(58) **Field of Classification Search**
USPC D11/1-13, 16, 17, 20, 26-34, 79, 86, 87
CPC .. A44C 5/00; A44C 5/02; A44C 5/022; A44C
5/025; A44C 5/04; A44C 5/08; A44C
5/10; A44C 5/102; A44C 5/105; A44C
5/107; A44C 11/00; A44C 13/00
See application file for complete search history.

(56) **References Cited**

U.S. PATENT DOCUMENTS

D110,637 S * 7/1938 Davenport D11/13
D373,742 S * 9/1996 Janice D11/40
D438,483 S * 3/2001 Mesica D11/2
D439,187 S * 3/2001 Cabarbaye D11/3

D452,958 S * 1/2002 Goulet Mauboussin D11/3
D456,300 S * 4/2002 Brisk D11/79
D525,553 S * 7/2006 Toupet D11/5
D538,191 S * 3/2007 Wilder D11/14
D558,634 S * 1/2008 Hardy D11/13
D588,488 S * 3/2009 Ellia D11/11
D592,537 S * 5/2009 Darnell D11/3
D635,046 S * 3/2011 Dobashi D11/2
D662,849 S * 7/2012 Rafaelian D11/3
D687,735 S * 8/2013 Frigerio D11/3
D704,589 S * 5/2014 Daniels Christensen

A44C 5/00

D11/7

D783,439 S * 4/2017 Gruosi-Scheufele D11/13
2017/0317705 A1 * 11/2017 Duneier A44C 15/0015

* cited by examiner

Primary Examiner — L. Martinez

(74) *Attorney, Agent, or Firm* — Taft Stettinius &
Hollister LLP

(57) **CLAIM**

The ornamental design for a bracelet, as shown and described.

DESCRIPTION

FIG. 1 is a front elevational view of a bracelet showing my new design;
FIG. 2 is a back elevational view thereof;
FIG. 3 is a right side elevational thereof;
FIG. 4 is a left side elevational view thereof;
FIG. 5 is a bottom plan view thereof;
FIG. 6 is a top plan view thereof;
FIG. 7 is a front, right side perspective view thereof; and,
FIG. 8 is a back, left side perspective view thereof.

The broken lines in the drawings represent portions of the bracelet that form no part of the claimed design.

1 Claim, 8 Drawing Sheets

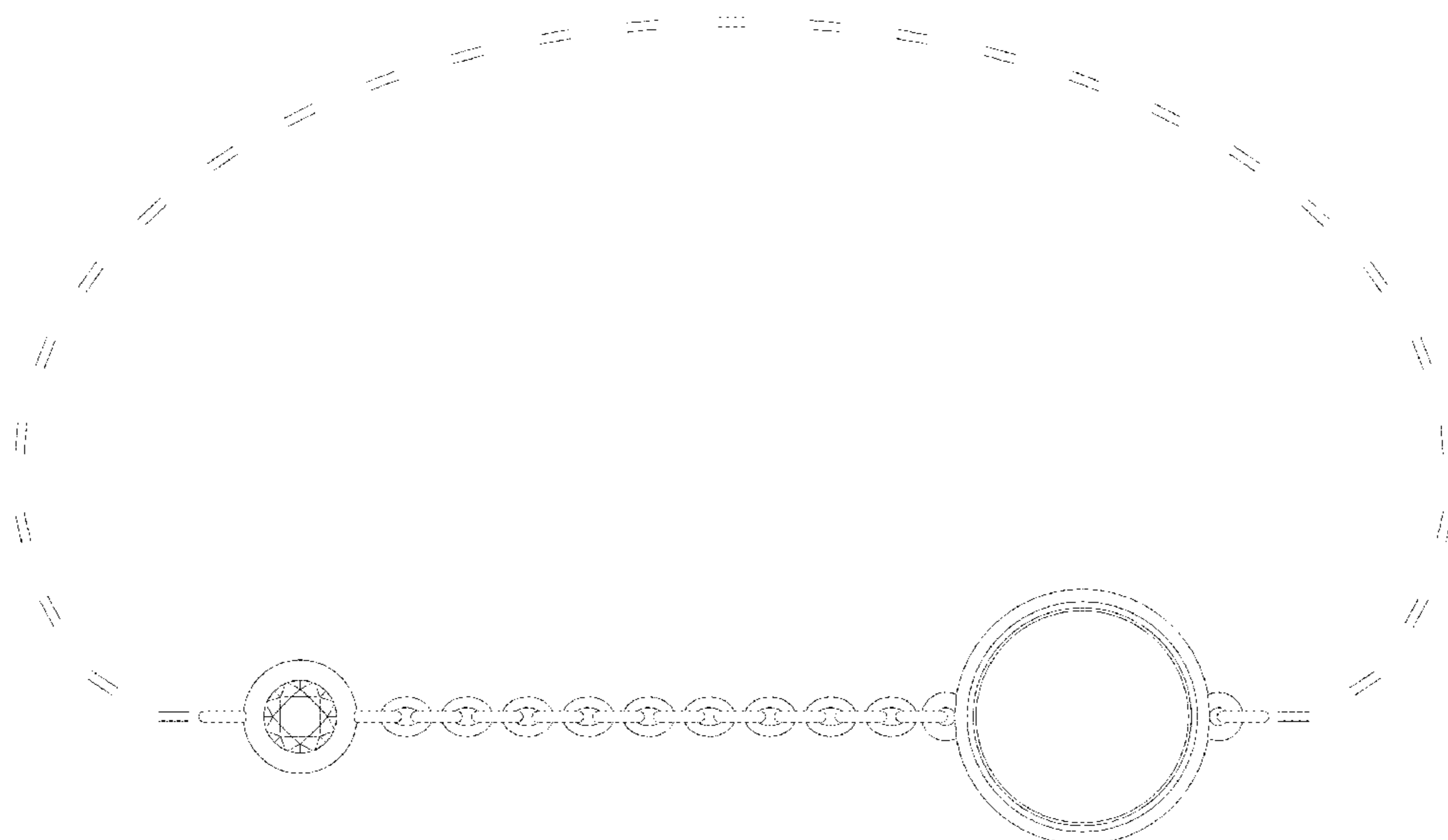

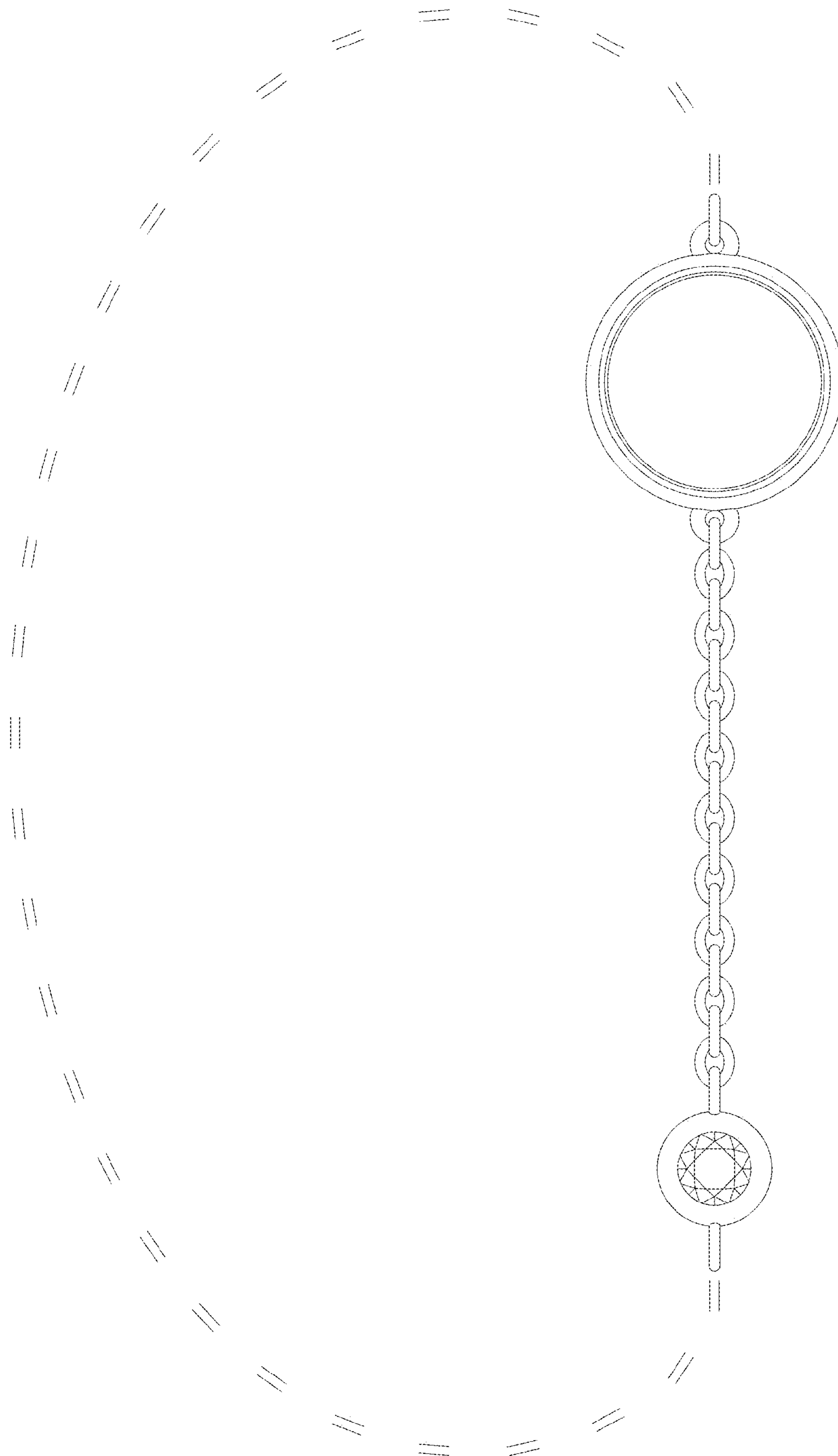

Fig. 1

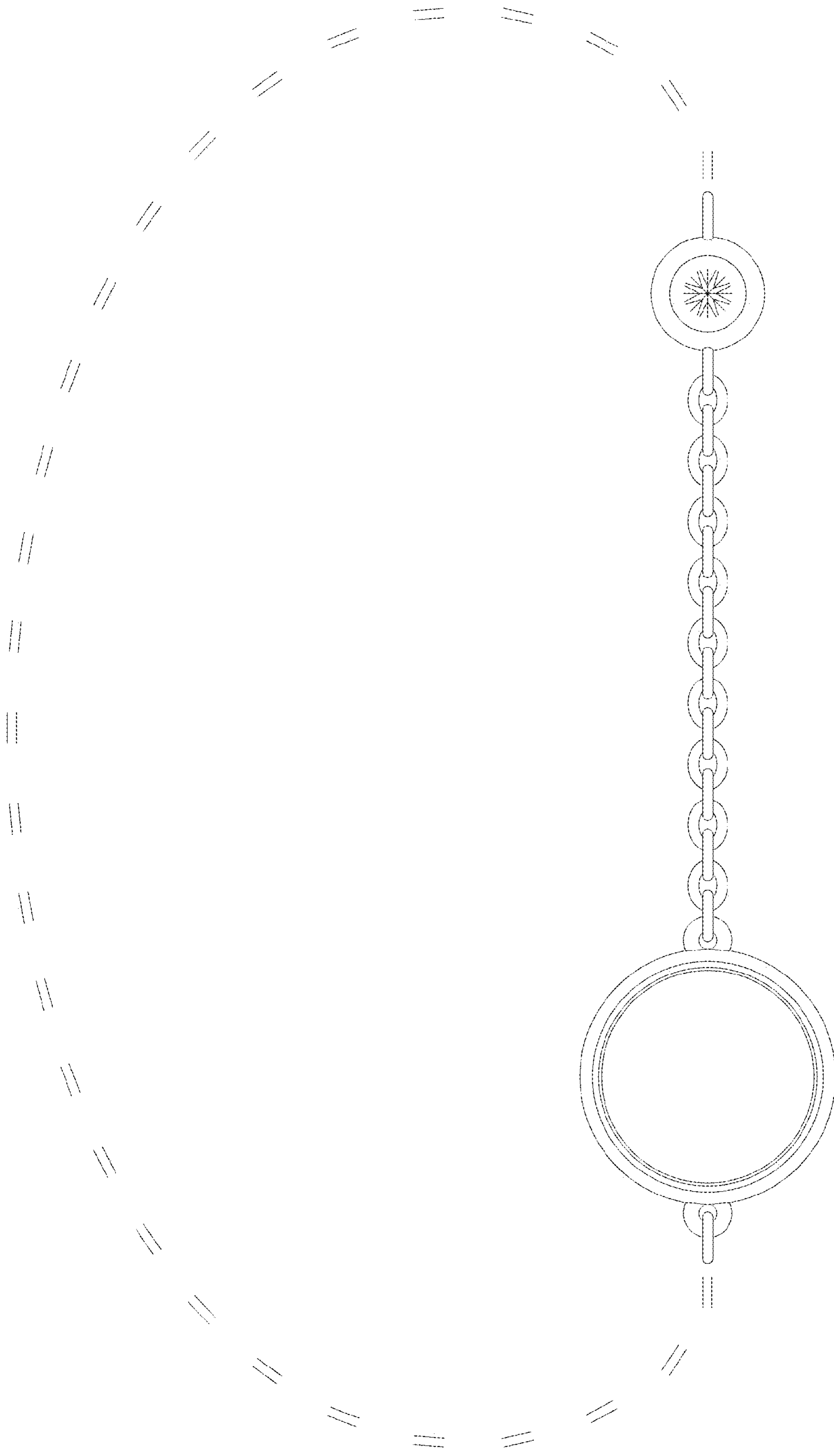

Fig. 2

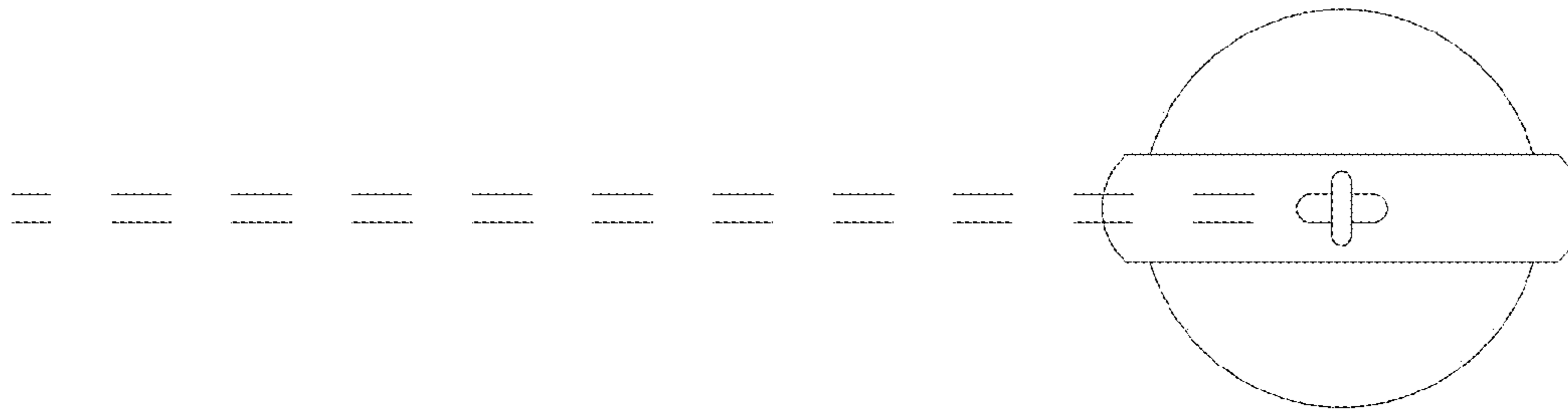

Fig. 3

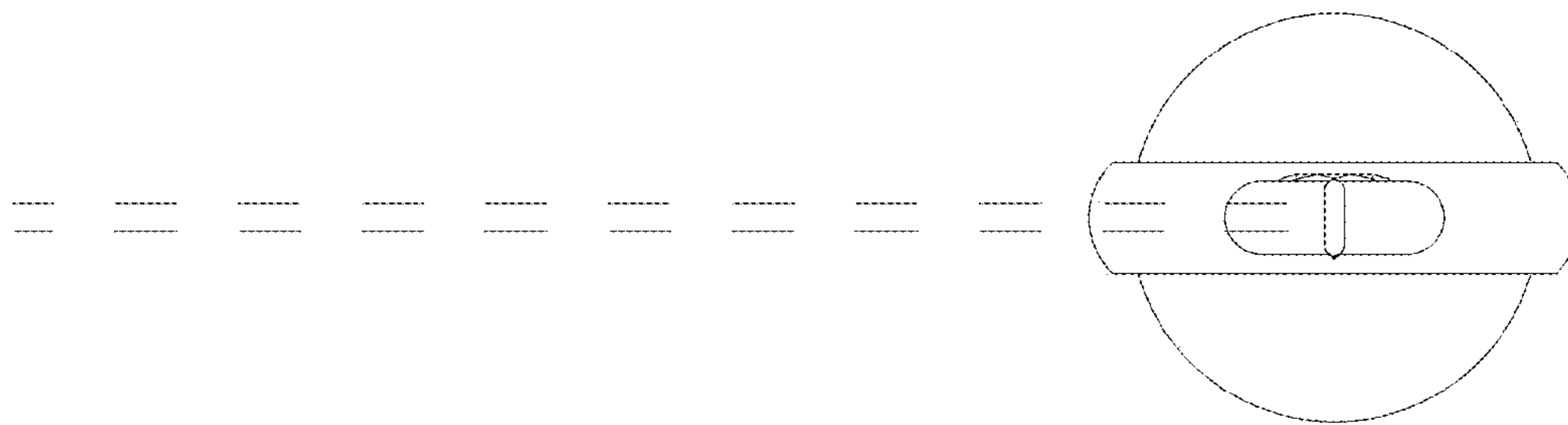

Fig. 4

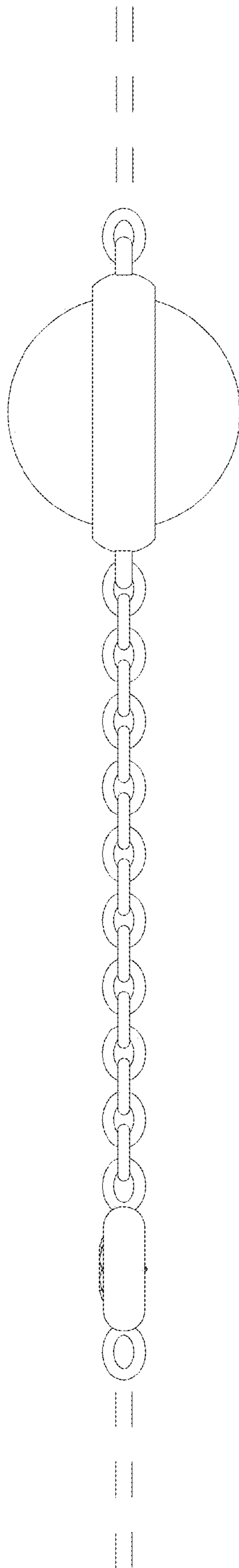

Fig. 5

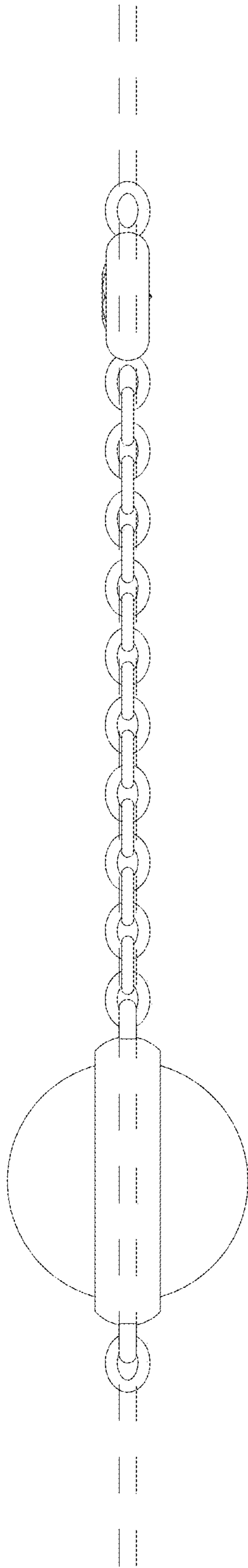

Fig. 6

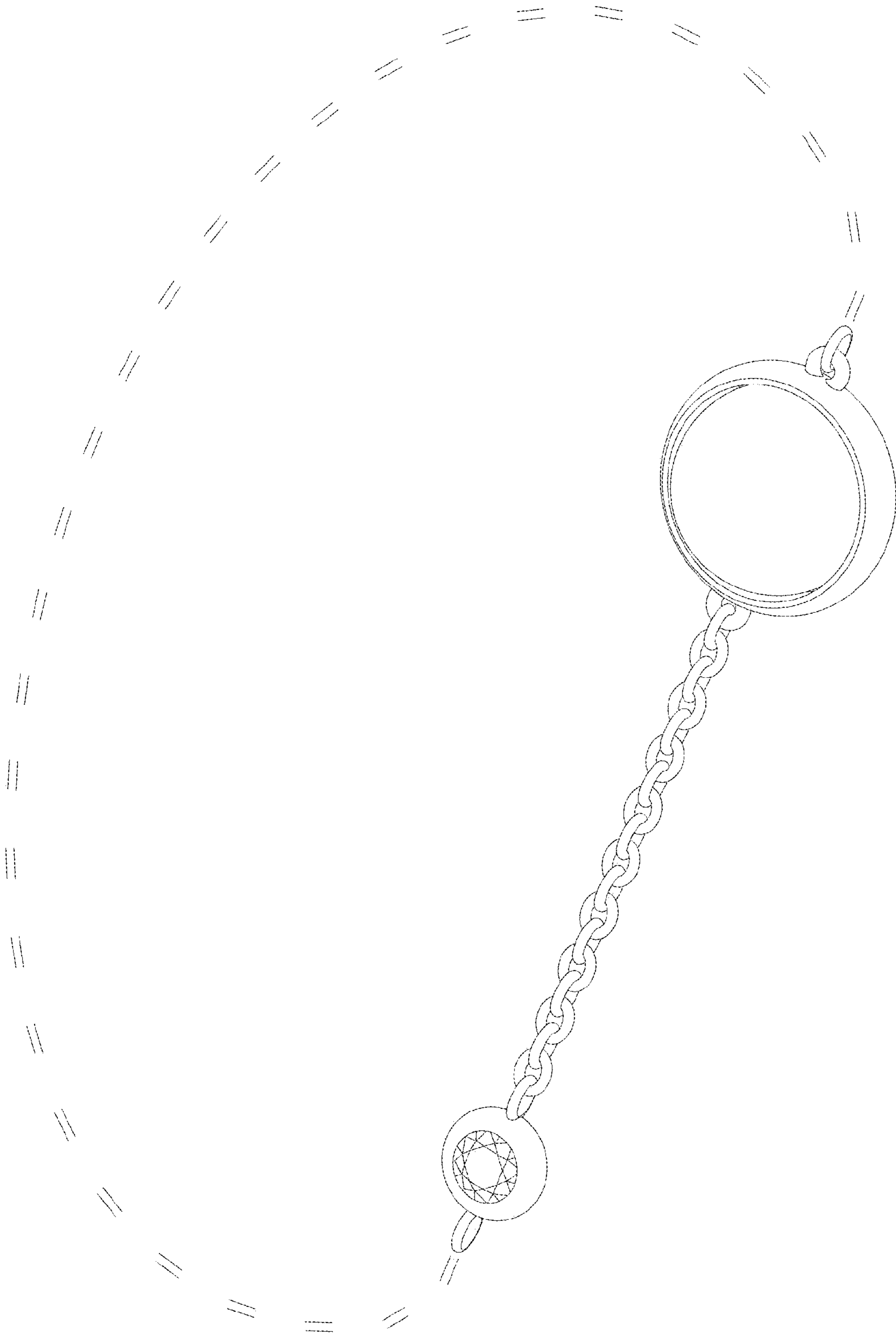

Fig. 7

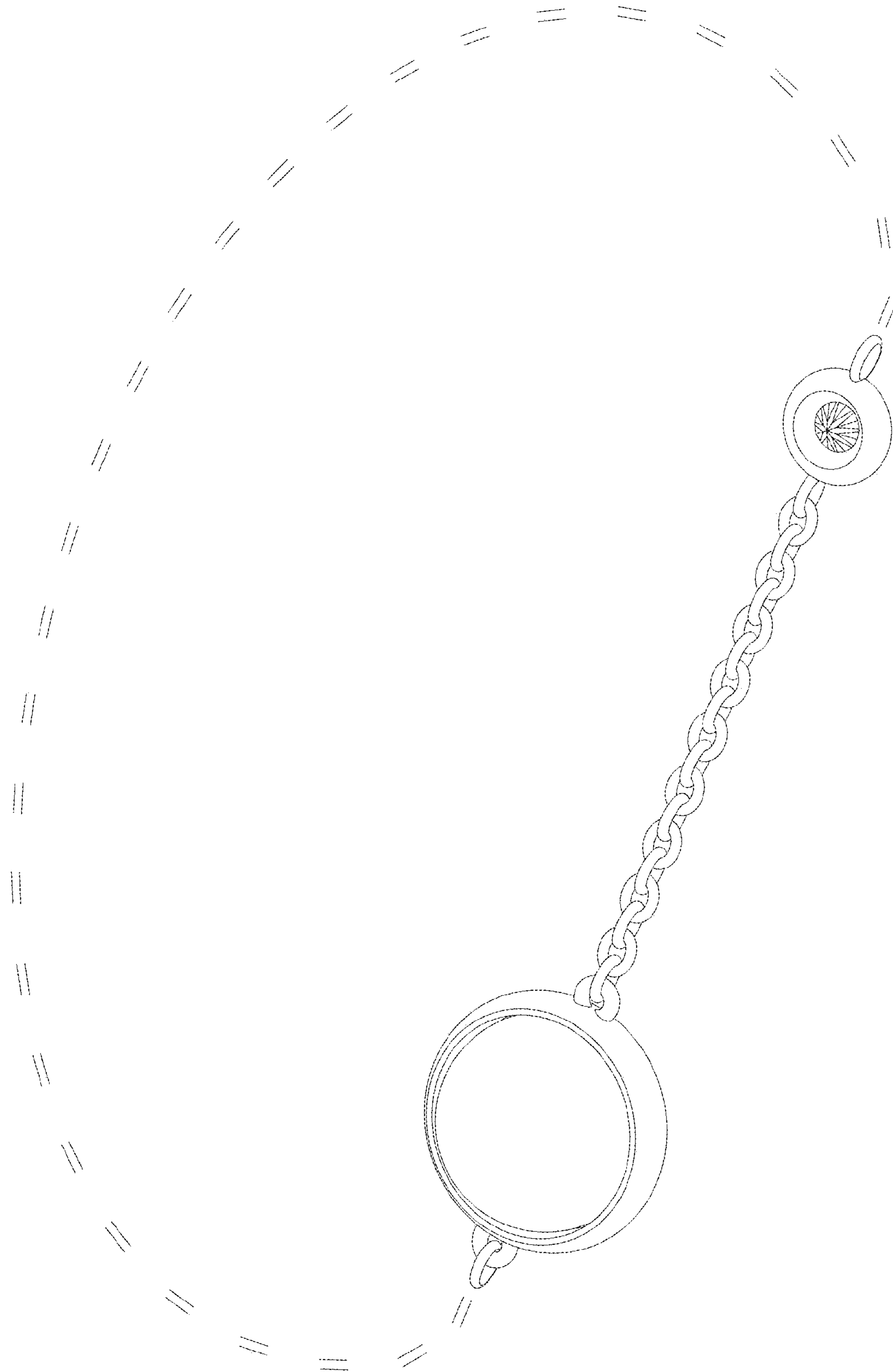

Fig. 8