



US00D872617S

(12) **United States Design Patent** (10) **Patent No.:** **US D872,617 S**  
**Parvex** (45) **Date of Patent:** **\*\* Jan. 14, 2020**

(54) **BRACELET**  
(71) Applicant: **Van Cleef & Arpels SA,**  
Villars-sur-Glane (CH)  
(72) Inventor: **Isabelle Parvex,** Bagneux (FR)  
(73) Assignee: **Van Cleef & Arpels SA,**  
Villars-sur-Glane (CH)  
(\*\*) Term: **15 Years**  
(21) Appl. No.: **29/662,209**  
(22) Filed: **Sep. 4, 2018**  
(51) **LOC (12) Cl.** ..... **11-01**  
(52) **U.S. Cl.**  
USPC ..... **D11/4**  
(58) **Field of Classification Search**  
USPC .... D11/1-13, 16, 17, 20, 26-34, 40, 42, 91,  
D11/92  
CPC ..... A44C 5/00; A44C 5/0007; A44C 5/0084;  
A44C 5/0092; A44C 5/12; A44C 9/00;  
A44C 9/0076  
See application file for complete search history.

(56) **References Cited**  
U.S. PATENT DOCUMENTS  
283,574 A \* 8/1883 Cottle ..... A44C 5/0092  
D11/27  
401,746 A \* 4/1889 Johnstone ..... A44C 5/0092  
D11/2  
D126,373 S \* 4/1941 Braun ..... D11/34  
D161,046 S \* 11/1950 Philippe ..... D11/5  
D176,268 S \* 12/1955 Katz ..... D11/34  
D176,864 S \* 2/1956 Katz ..... D11/5  
D278,920 S \* 5/1985 Wichman ..... D11/42

D298,611 S \* 11/1988 Saraga ..... D11/42  
D325,179 S \* 4/1992 Fontannaz ..... D11/14  
D379,600 S \* 6/1997 Gardner ..... D11/27  
D385,211 S \* 10/1997 Brisk ..... D11/40  
D402,911 S \* 12/1998 Barcon ..... D11/4  
D430,814 S \* 9/2000 Lauper ..... D11/26  
D439,192 S \* 3/2001 Ruscitti ..... D11/26  
D447,436 S \* 9/2001 Park ..... D11/4  
D460,374 S \* 7/2002 Park ..... D11/4  
D477,781 S \* 7/2003 Lavallee ..... D11/4  
D497,565 S \* 10/2004 Pink ..... D11/4  
D726,574 S \* 4/2015 Krahbichler ..... D11/27  
D808,848 S \* 1/2018 Parvex ..... D11/34  
D809,956 S \* 2/2018 Kornerup ..... D11/4  
D820,141 S \* 6/2018 Korhammer ..... D11/4  
2005/0229635 A1 \* 10/2005 Peterson ..... A44C 5/0053  
63/3

\* cited by examiner  
*Primary Examiner* — L. Martinez  
(74) *Attorney, Agent, or Firm* — Taft Stettinius &  
Hollister LLP

(57) **CLAIM**  
The ornamental design for a bracelet, as shown and  
described.

**DESCRIPTION**  
FIG. 1 is a front elevational view of a bracelet showing my  
new design;  
FIG. 2 is a back elevational view thereof;  
FIG. 3 is a right side elevational thereof;  
FIG. 4 is a left side elevational view thereof;  
FIG. 5 is a top plan view thereof;  
FIG. 6 is a bottom plan view thereof;  
FIG. 7 is a front, left side perspective view thereof; and,  
FIG. 8 is a bottom, right side perspective view thereof.

**1 Claim, 8 Drawing Sheets**

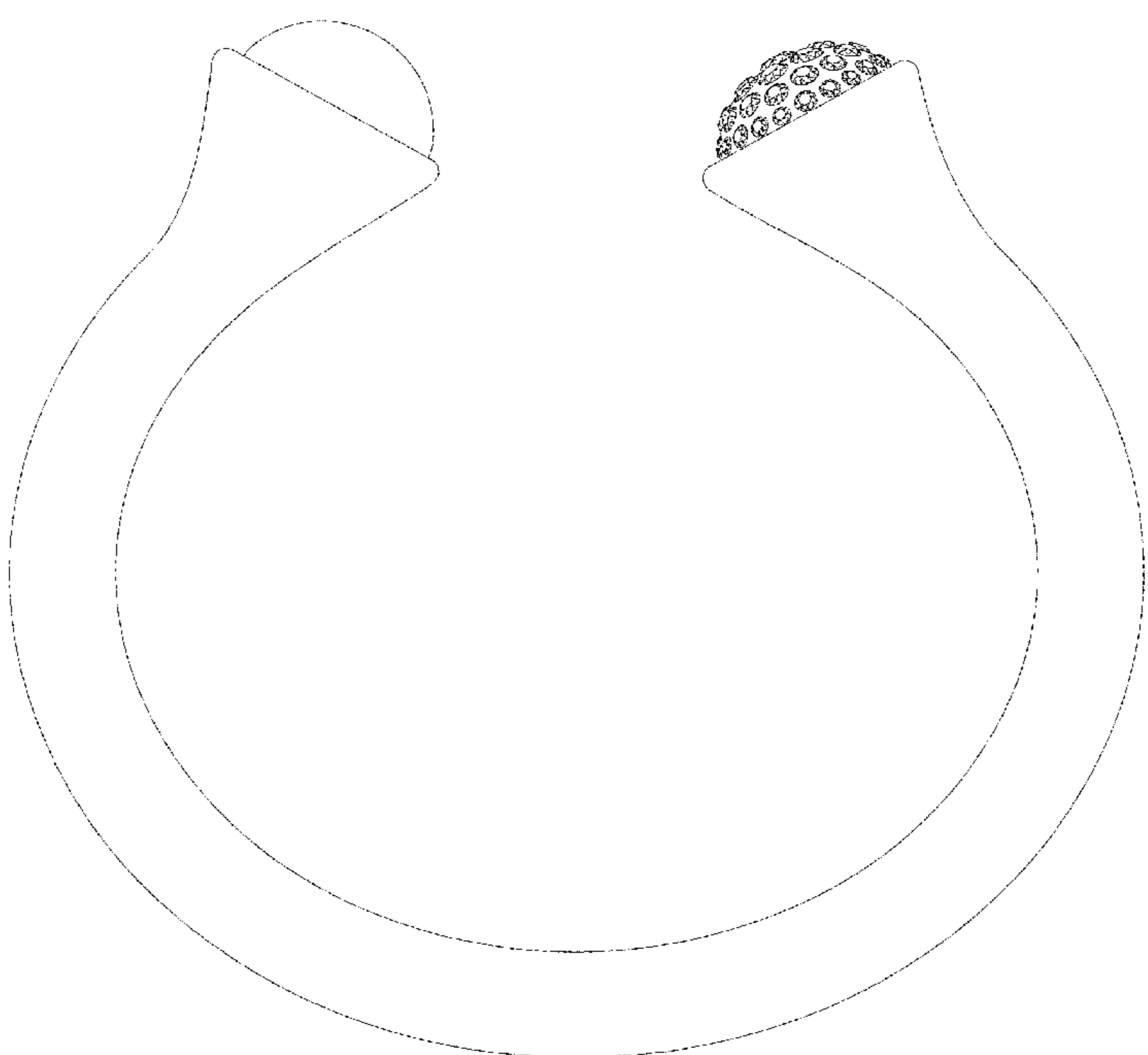

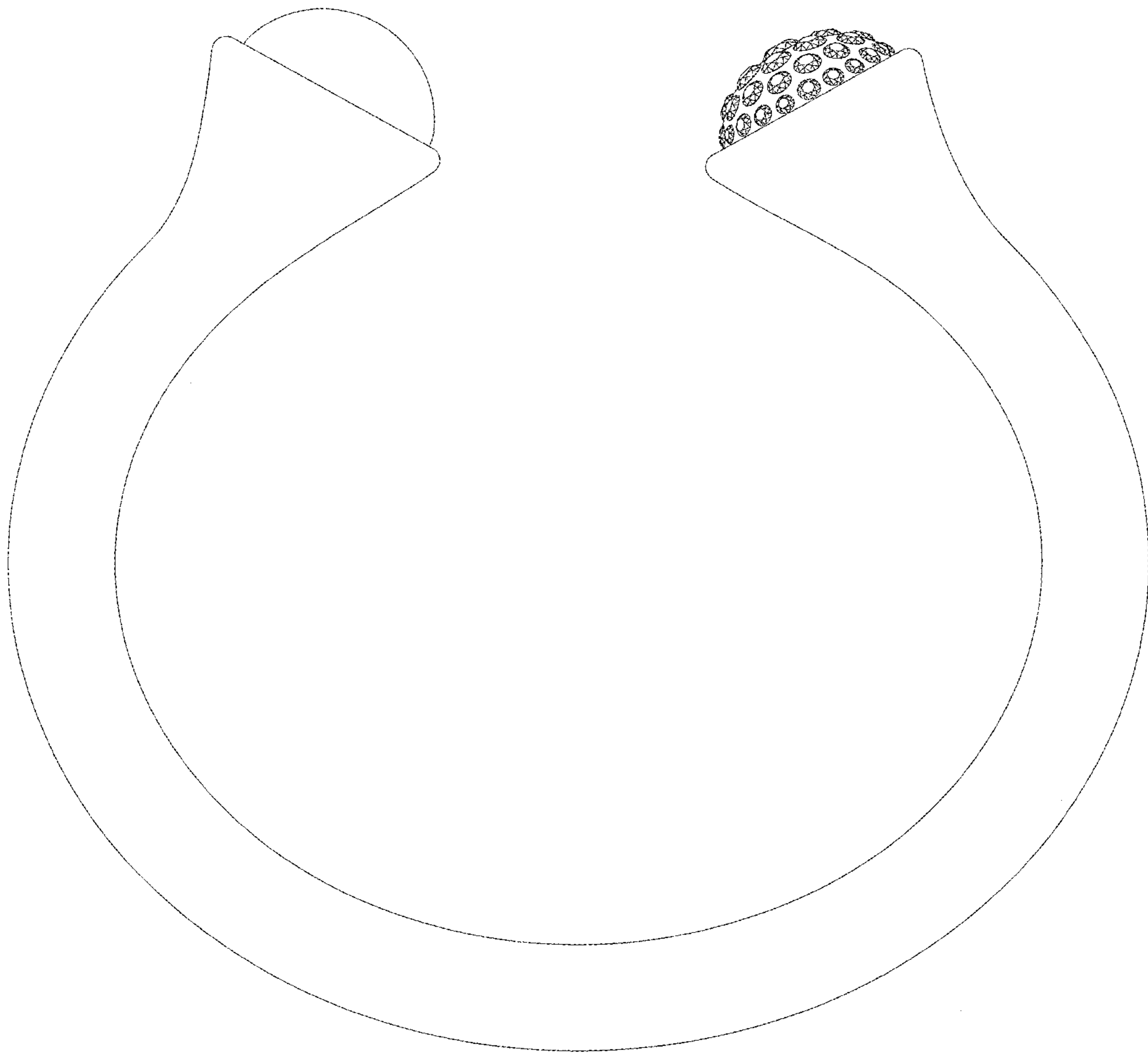

Fig. 1

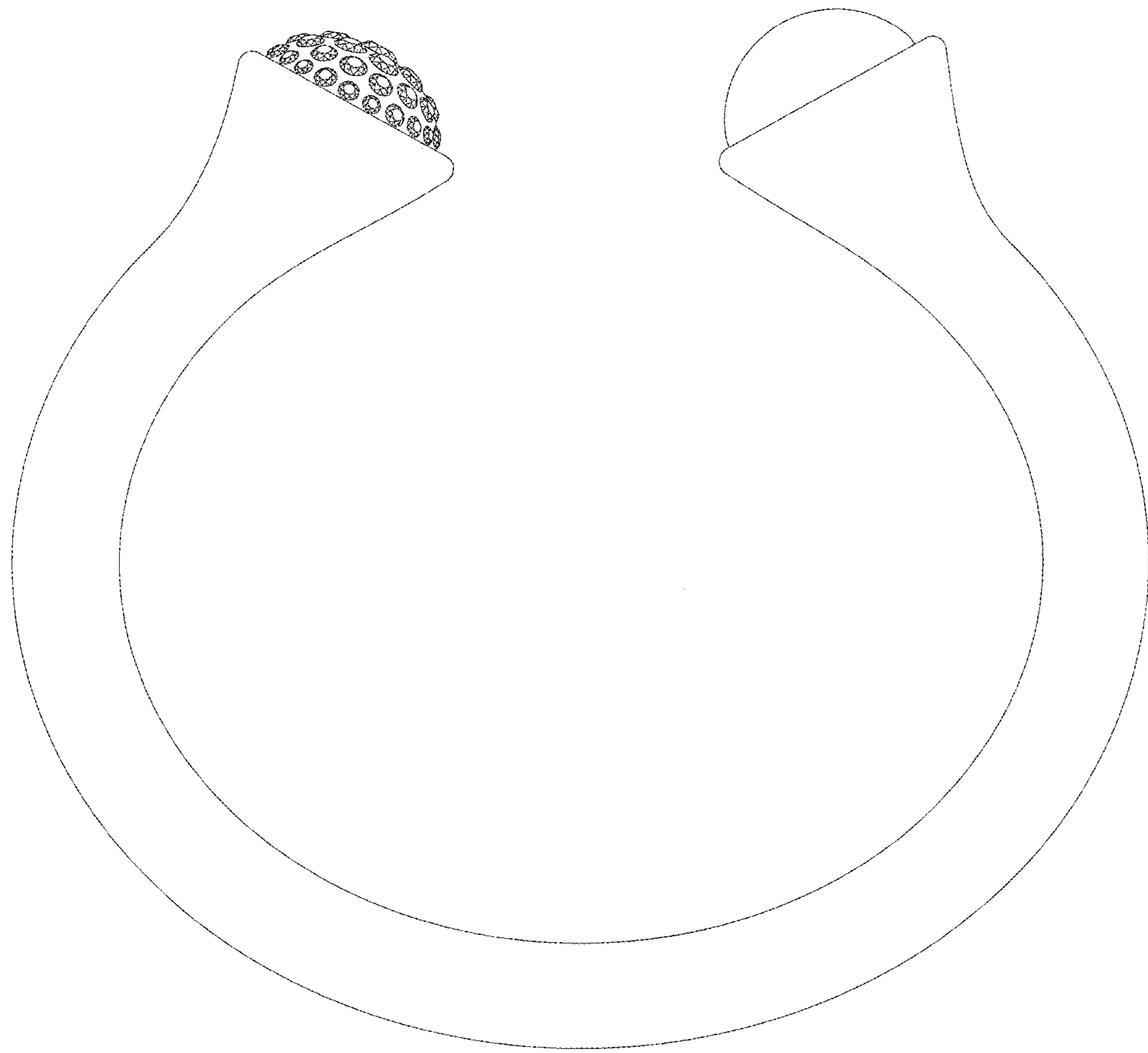

Fig. 2

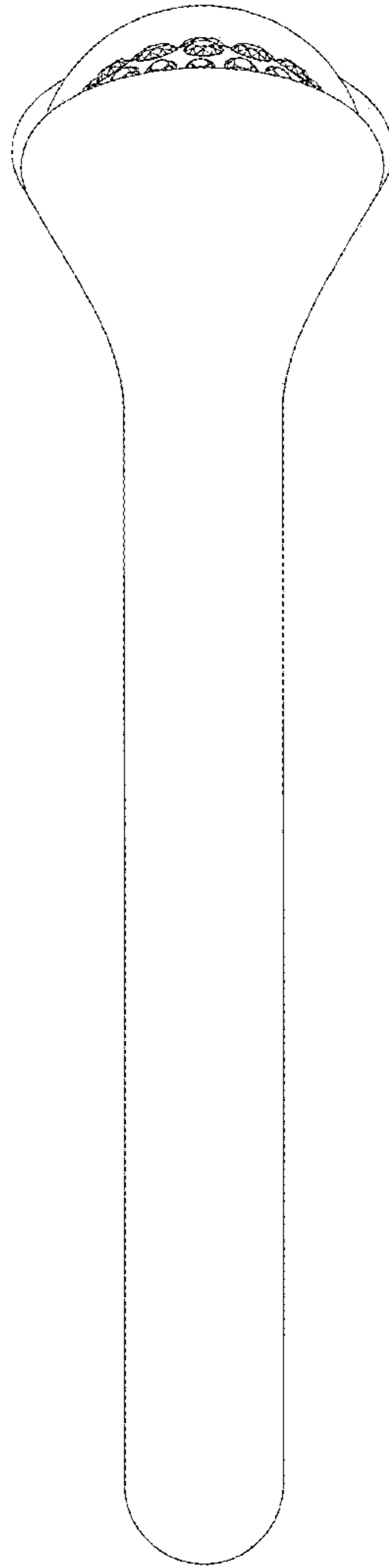

Fig. 3

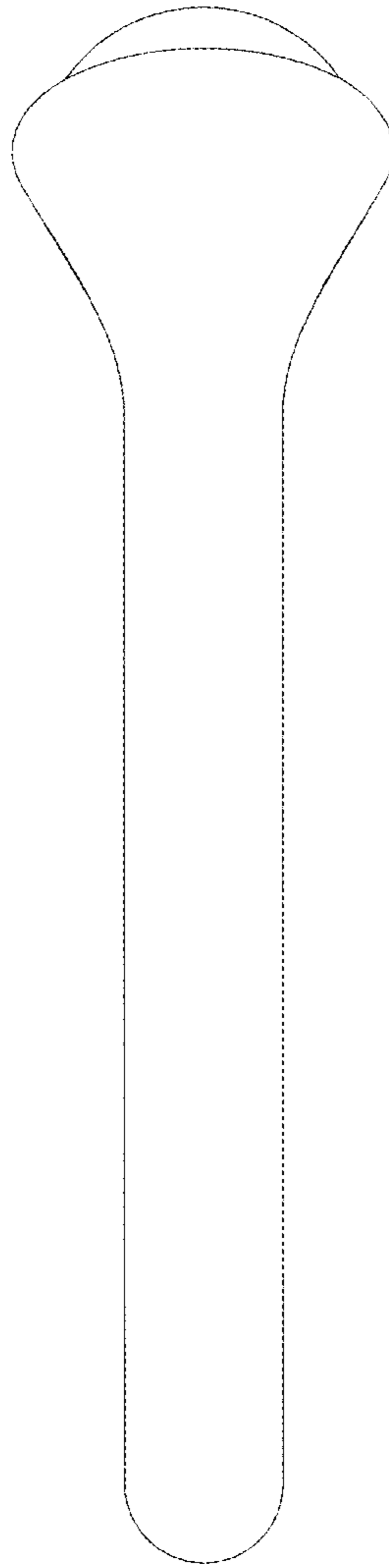

Fig. 4

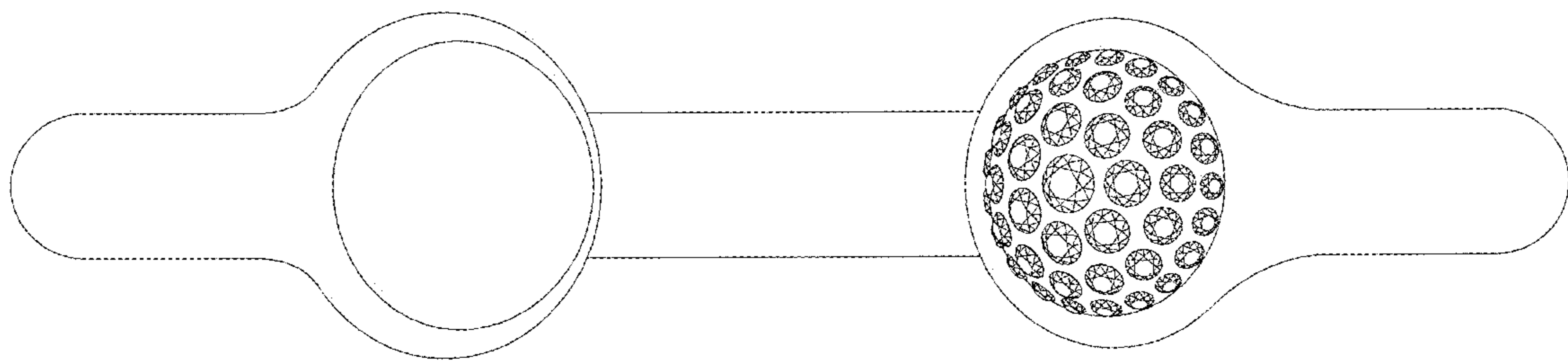

Fig. 5

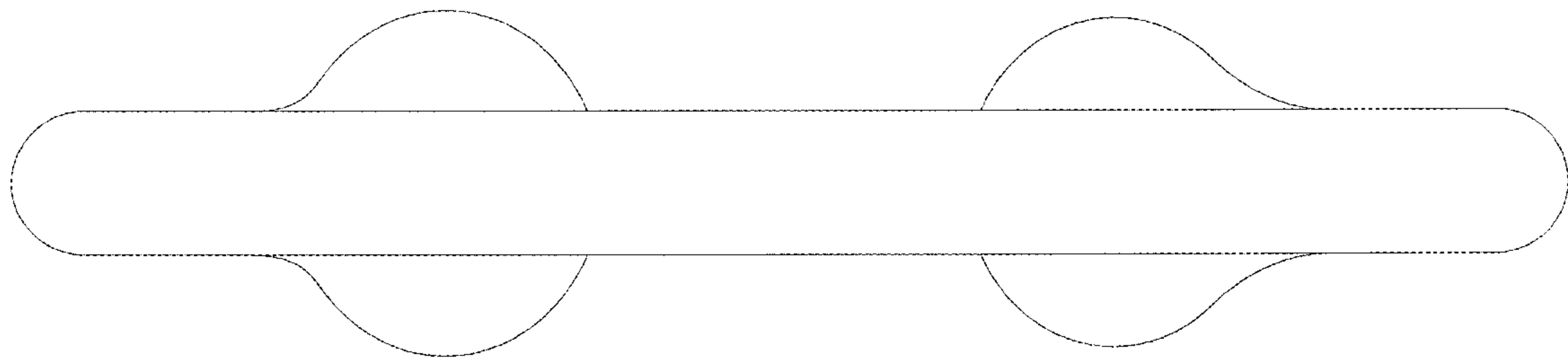

Fig. 6

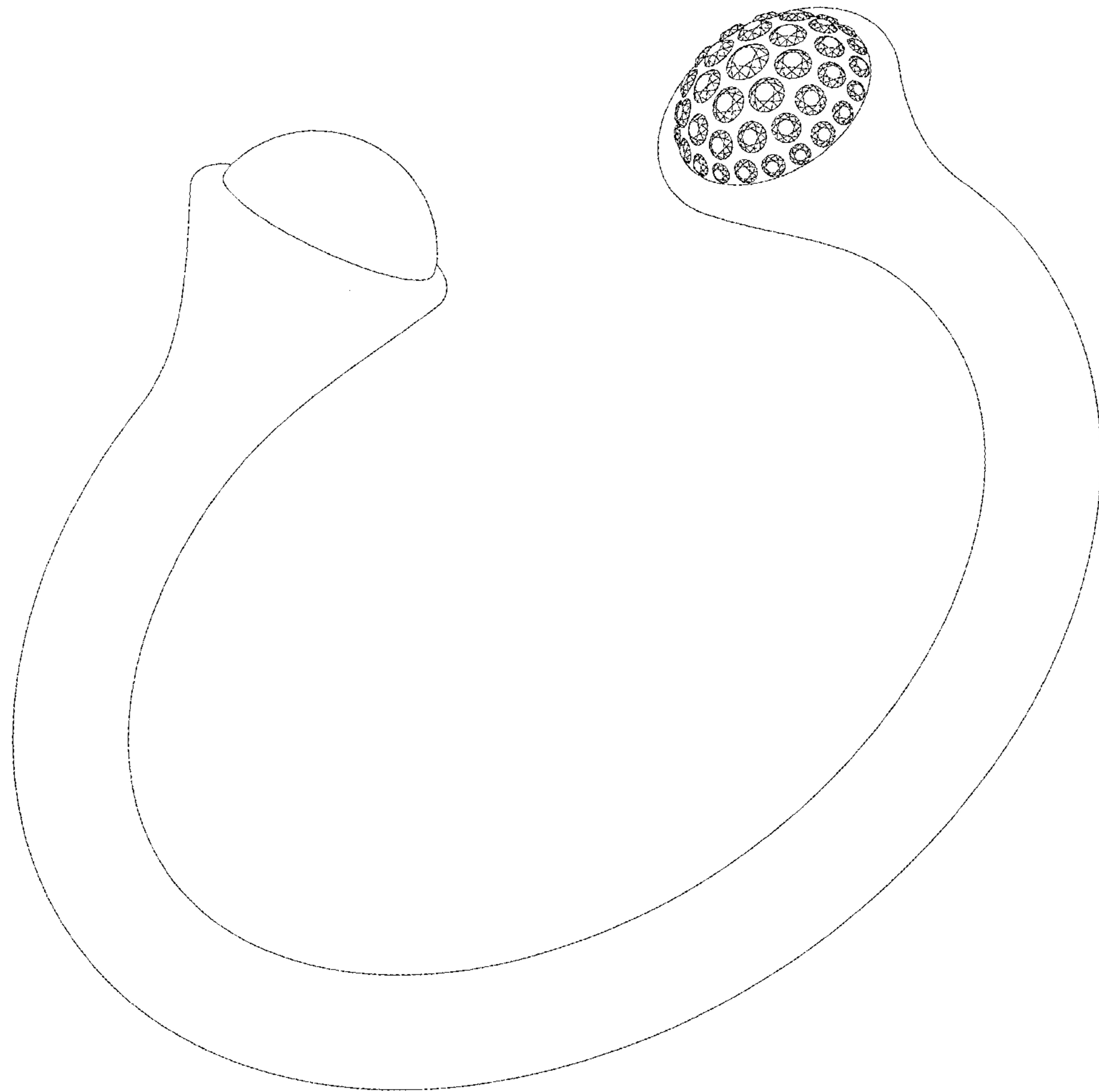

Fig. 7



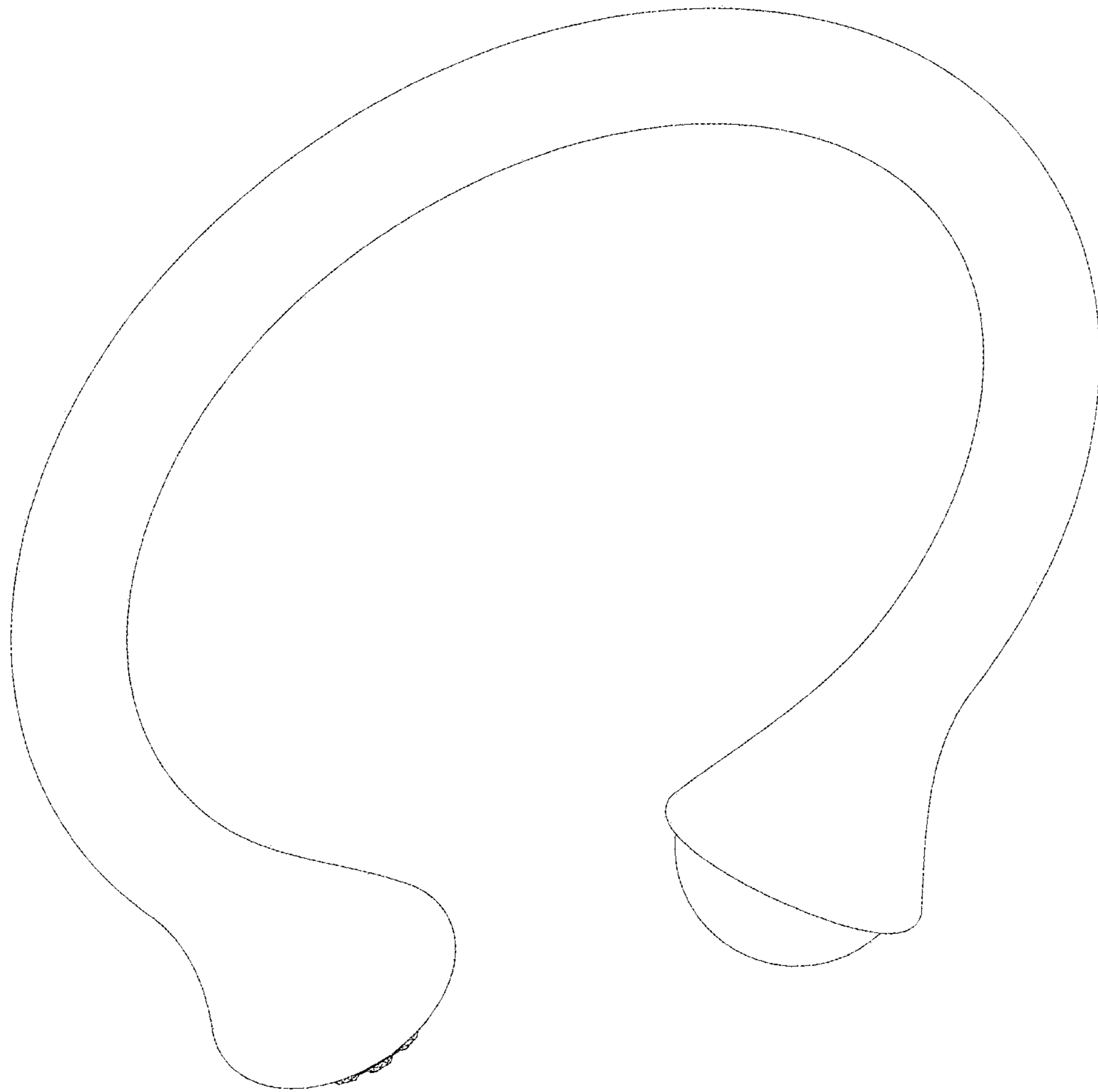

Fig. 8