



US00D872505S

(12) **United States Design Patent**  
**Cleland**

(10) **Patent No.:** **US D872,505 S**

(45) **Date of Patent:** **\*\* Jan. 14, 2020**

(54) **ADJUSTABLE STANDING DESK**

(71) Applicant: **MiL3 Inc.**, Cary, NC (US)

(72) Inventor: **John G. Cleland**, Cary, NC (US)

(\*\*) Term: **15 Years**

(21) Appl. No.: **29/650,723**

(22) Filed: **Jun. 8, 2018**

(51) **LOC (12) Cl.** ..... **06-03**

(52) **U.S. Cl.**  
USPC ..... **D6/656.17**

(58) **Field of Classification Search**  
USPC ..... D6/641, 642, 648, 648.1, 650, 650.1,  
D6/655, 656, 656.1, 656.11, 656.12,  
D6/656.13, 656.14, 656.15, 656.16,  
D6/656.17, 656.18, 656.19, 675, 686,  
D6/688.14, 688.15, 691, 691.5, 691.6,  
D6/691.7, 697  
CPC .... A47B 9/00; A47B 9/02; A47B 9/04; A47B  
9/12; A47B 2200/0035; A47B 2200/005;  
A47B 2200/0056  
See application file for complete search history.

(56) **References Cited**

**U.S. PATENT DOCUMENTS**

D203,276 S *	12/1965	Faux	.....	D6/652
D293,397 S *	12/1987	Hunt	.....	D6/656.11
D372,812 S *	8/1996	Graziano	.....	D6/656.16
D510,821 S *	10/2005	Madison	.....	D6/655.21
D566,987 S *	4/2008	Harrison	.....	D6/656.17
D577,517 S *	9/2008	Kumazawa	.....	D6/656.16
9,916,537 B2 *	3/2018	Riquelme Ruiz	....	A47B 21/007
D832,003 S *	10/2018	Ezure	.....	D6/656.17
D838,126 S *	1/2019	Hu	.....	D6/655.21

10,244,861 B1 *	4/2019	Poniatowski	.....	A47B 9/16
2018/0008037 A1 *	1/2018	Laudadio	.....	A47B 23/04
2018/0279770 A1 *	10/2018	Crowe	.....	A47B 9/16

**OTHER PUBLICATIONS**

Songmics, posted at Amazon.com, posted on Dec. 7, 2019, site visited May 20, 2019. online, available from internet: <https://www.amazon.com/SONGMICS-Standing-Adjustable-Workstation-Converter/dp/B075WRJDMZ> (Year: 2017).\*

\* cited by examiner

*Primary Examiner* — Mary Ann Calabrese  
*Assistant Examiner* — Catherine Ho

(57) **CLAIM**

The ornamental design for adjustable standing desk, as shown and described.

**DESCRIPTION**

FIG. 1 is a top front perspective view of an adjustable standing desk, showing my new design;  
FIG. 2 is a top front perspective view of an adjustable standing desk with the desk top portion in a lower position;  
FIG. 3 is a front view of FIG. 1;  
FIG. 4 is a back view thereof;  
FIG. 5 is a right side view thereof;  
FIG. 6 is a left side view thereof;  
FIG. 7 is top view thereof;  
FIG. 8 is a bottom view thereof; and,  
FIG. 9 is a perspective view of an adjustable standing desk in an environment of use.  
The broken line portion of the figure drawings is included to show portions of the article and environment that form no part of the claimed design.

**1 Claim, 7 Drawing Sheets**

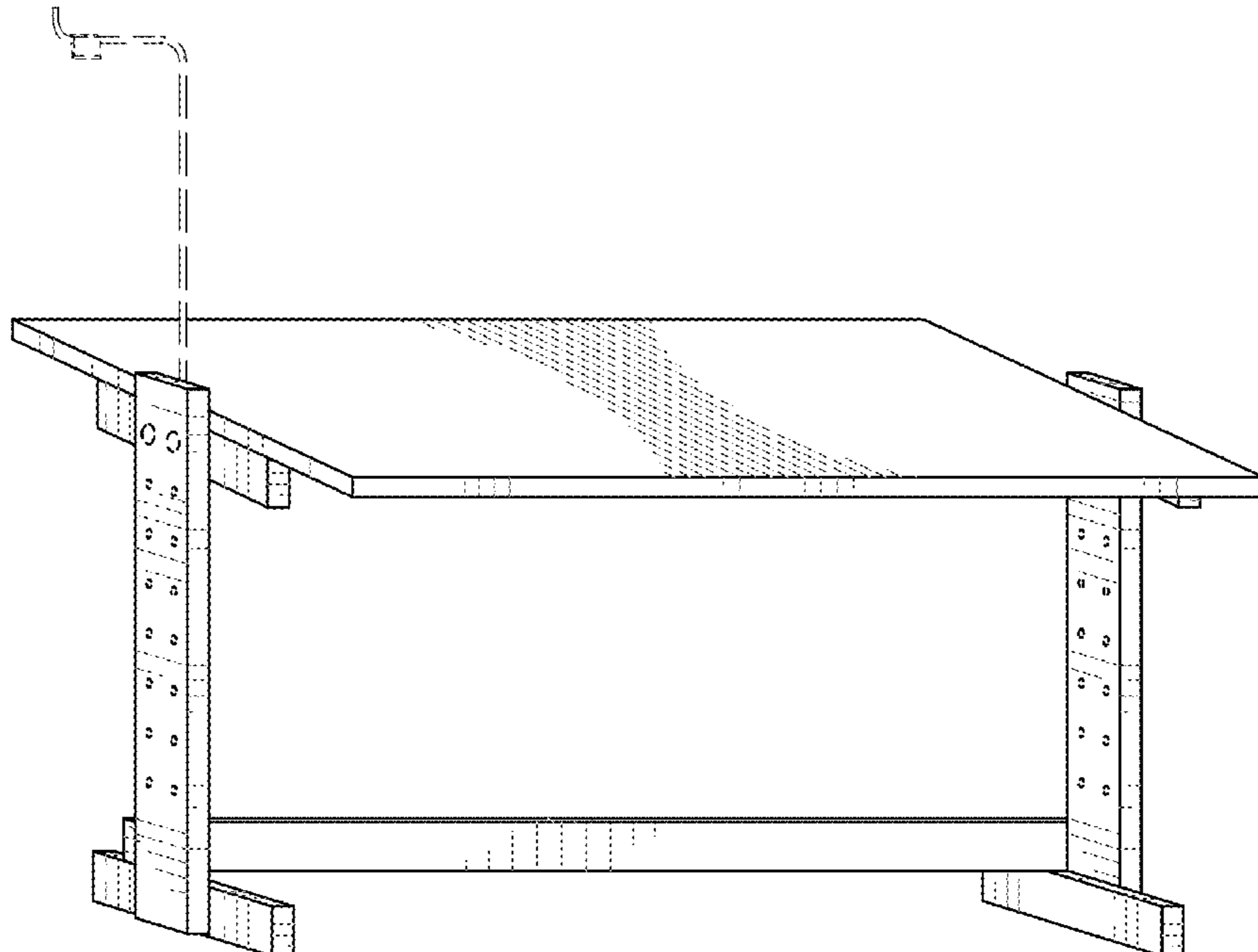

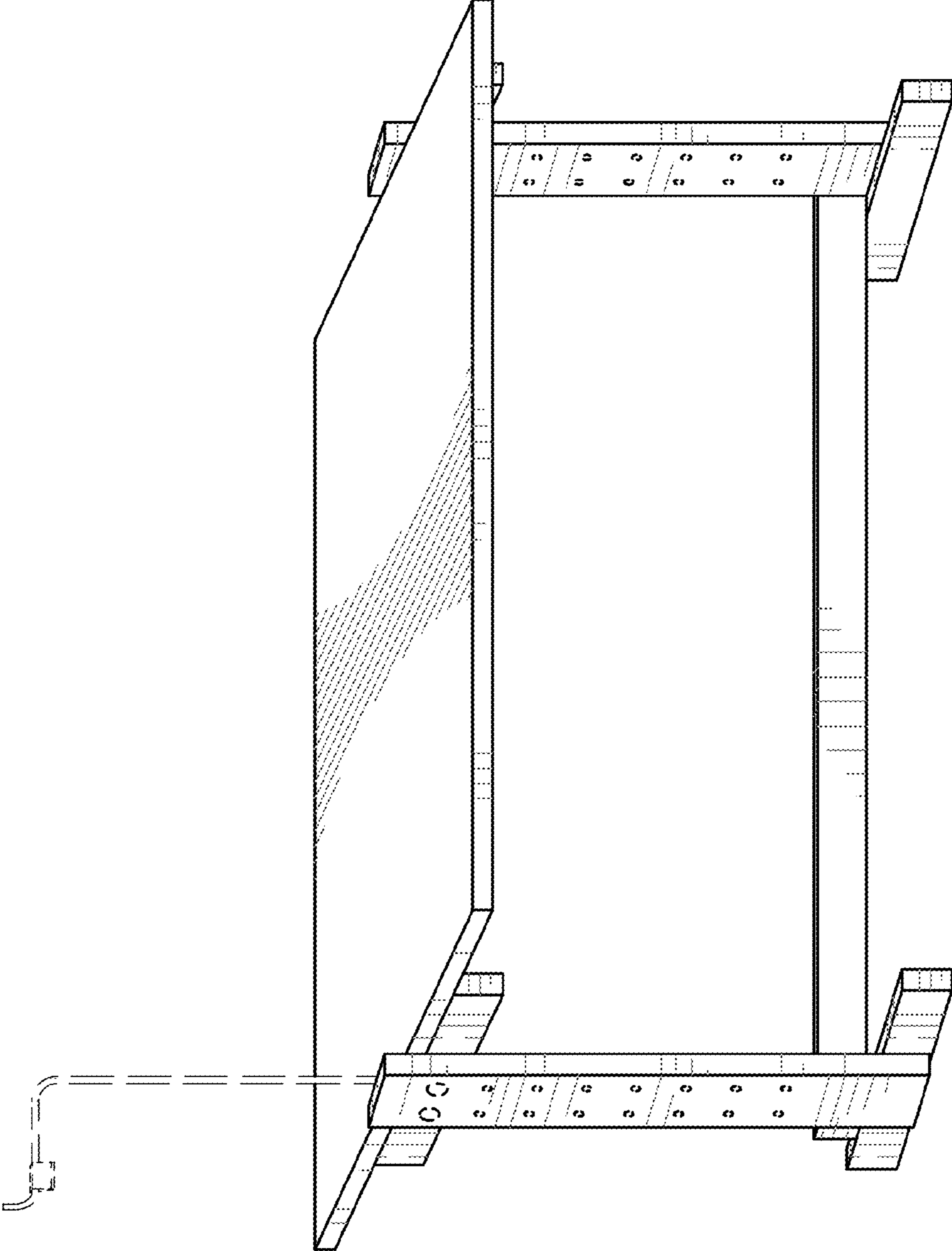
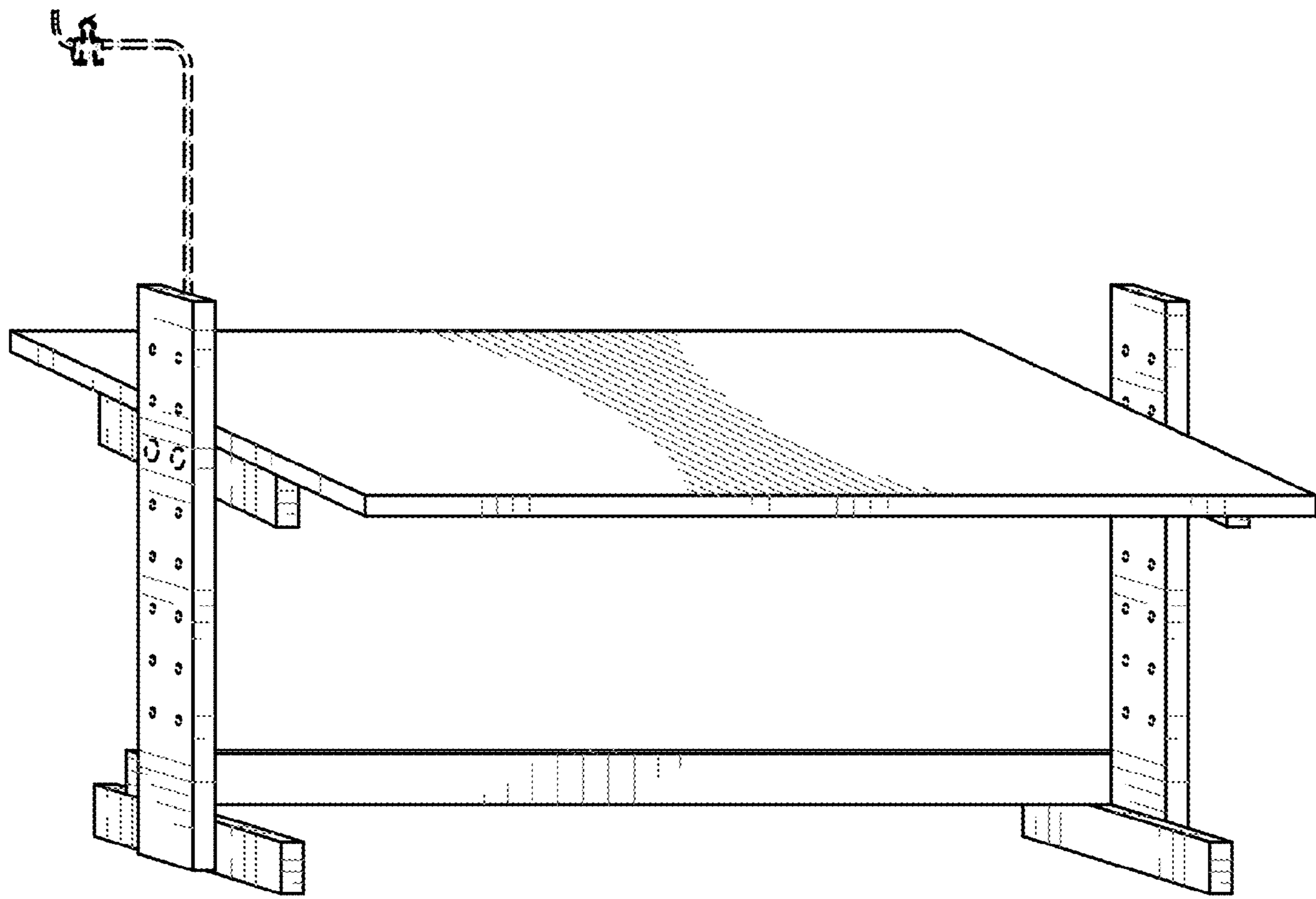
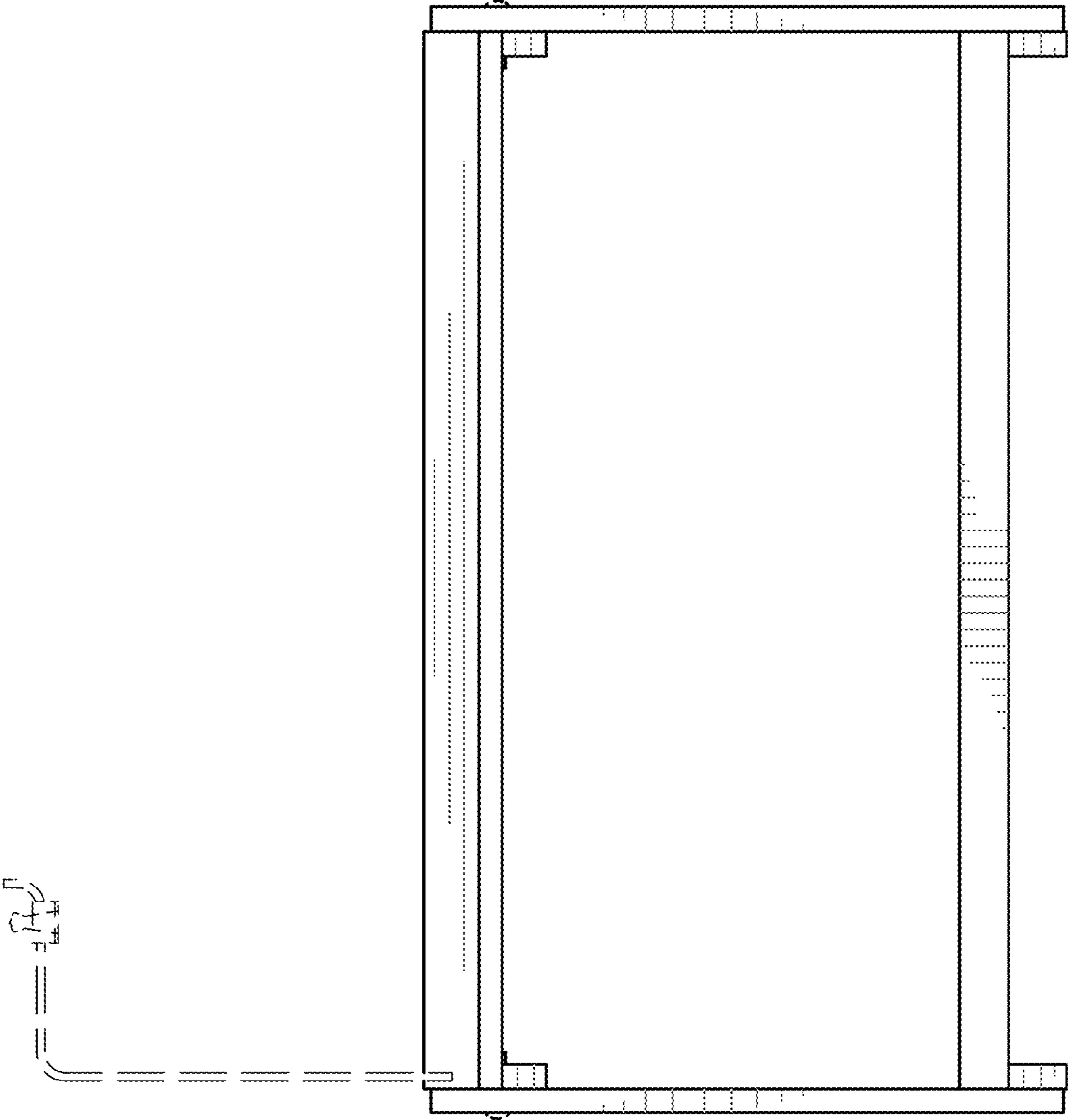

FIG. 1



**FIG. 2**



**FIG. 3**

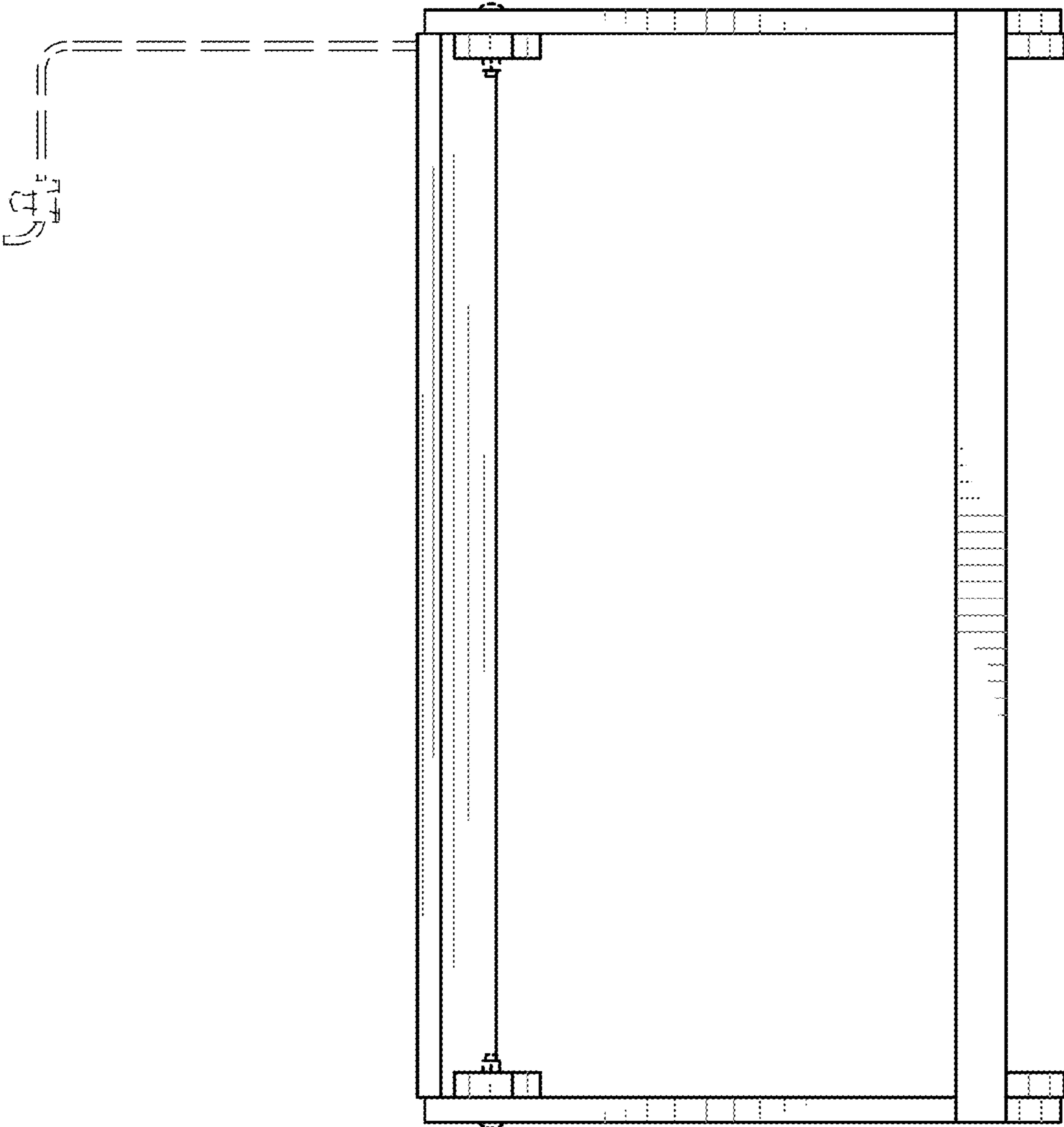

**FIG. 4**

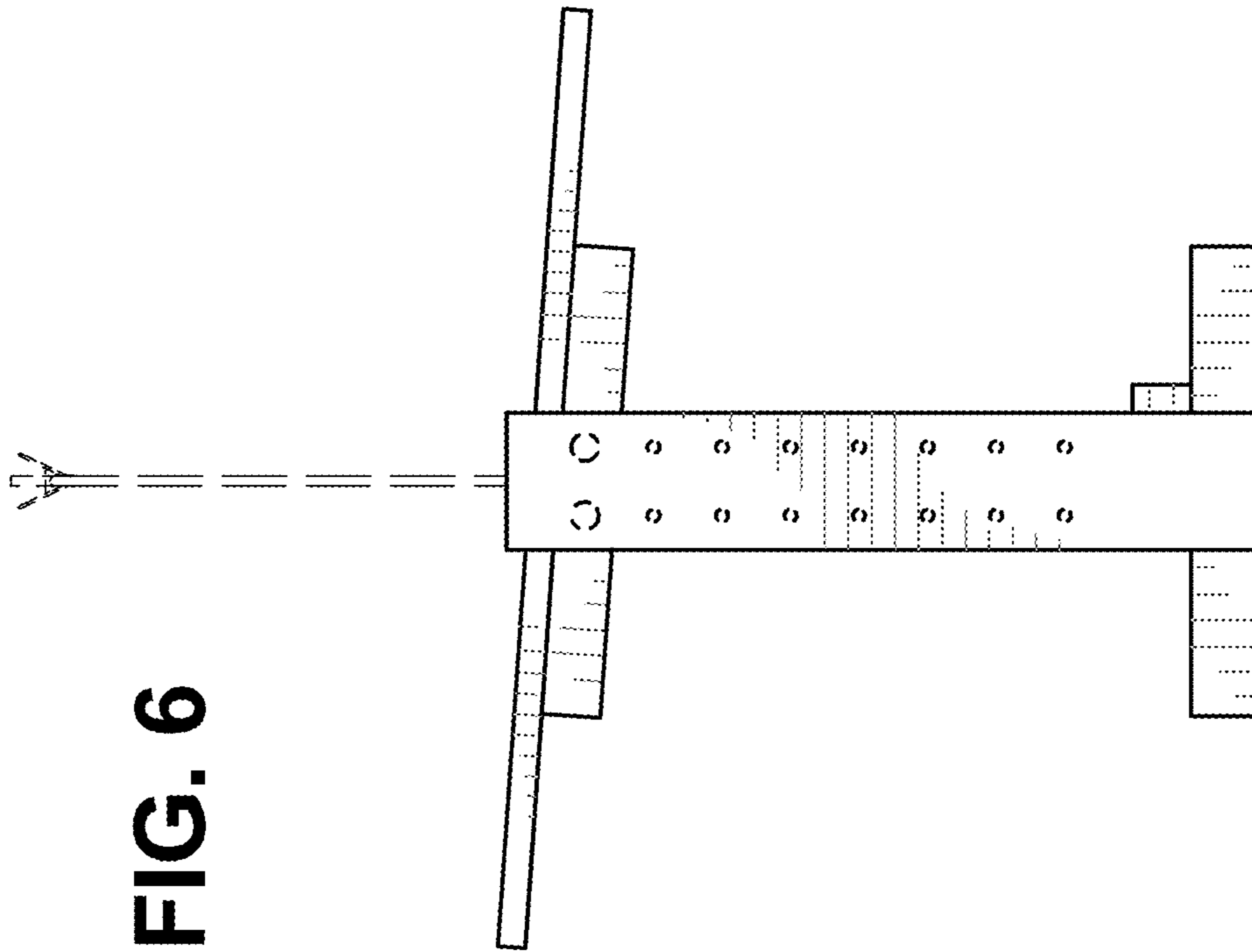

FIG. 6

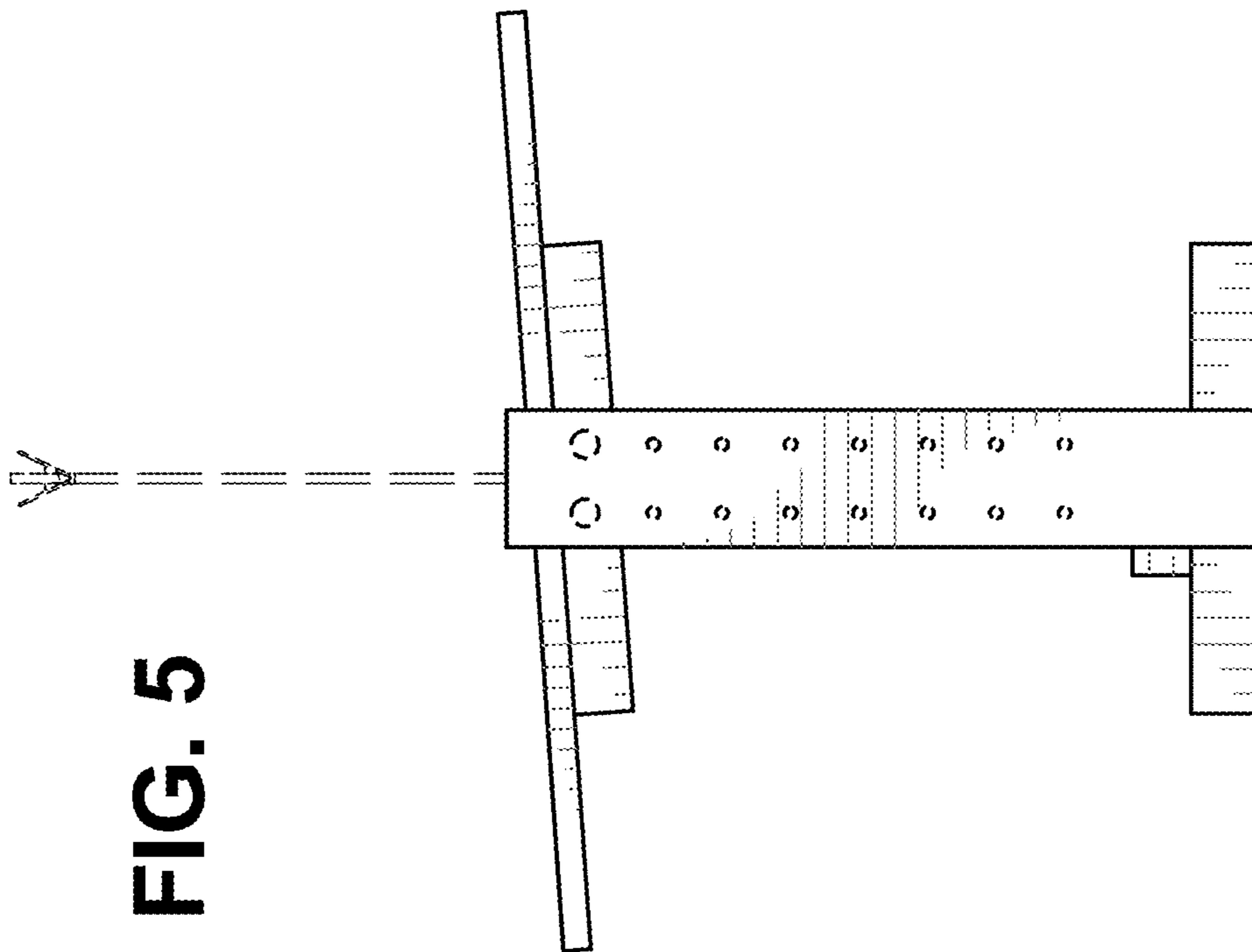
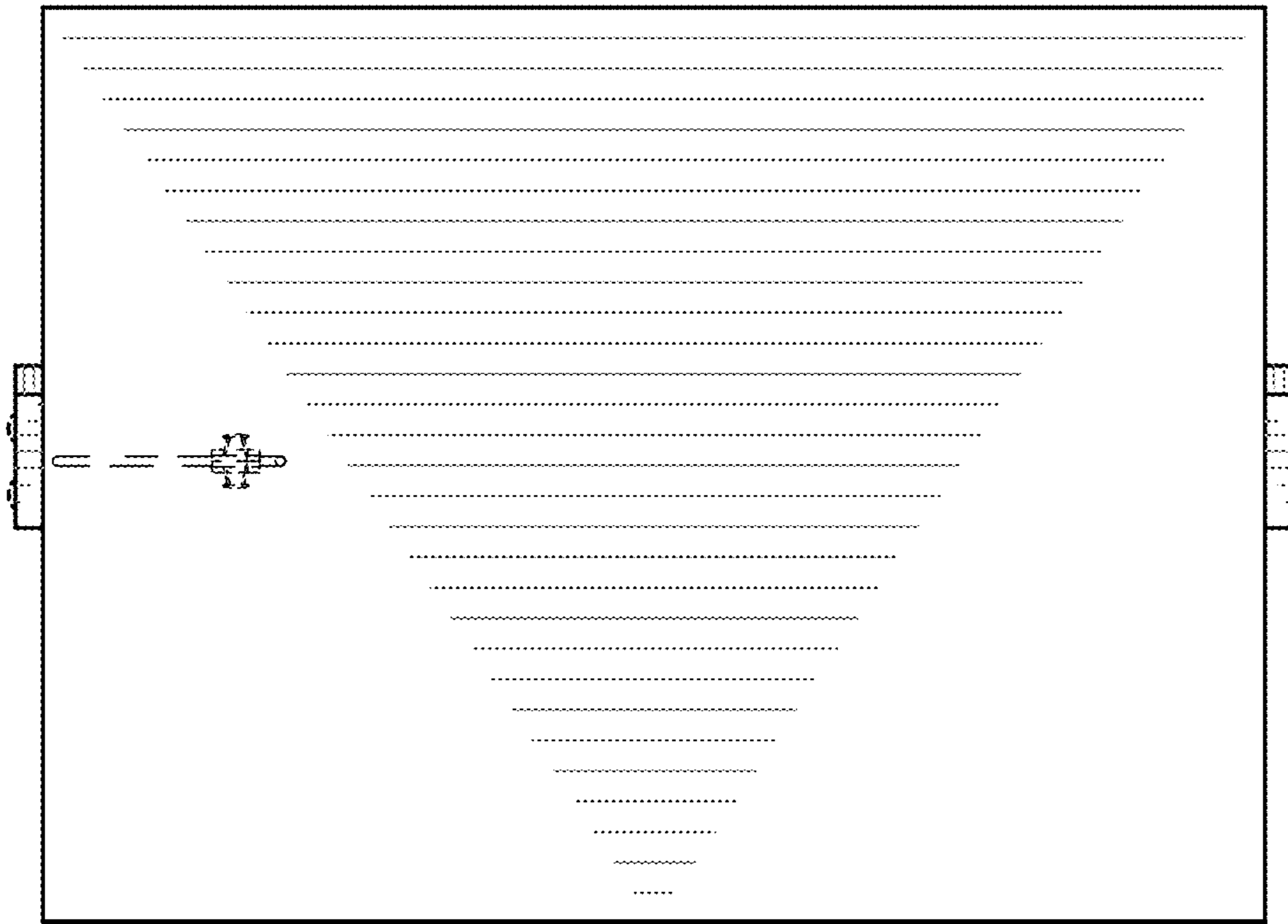
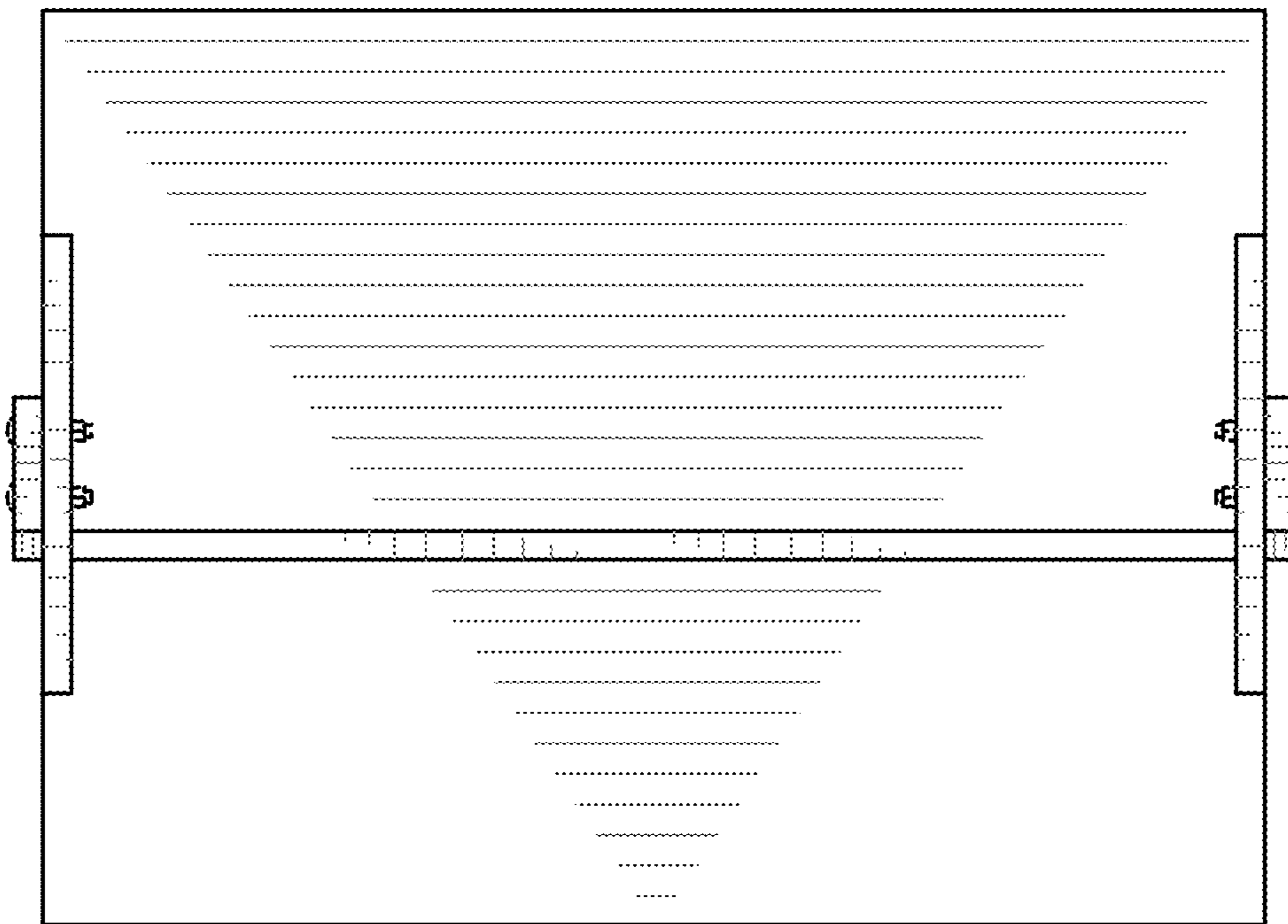

FIG. 5

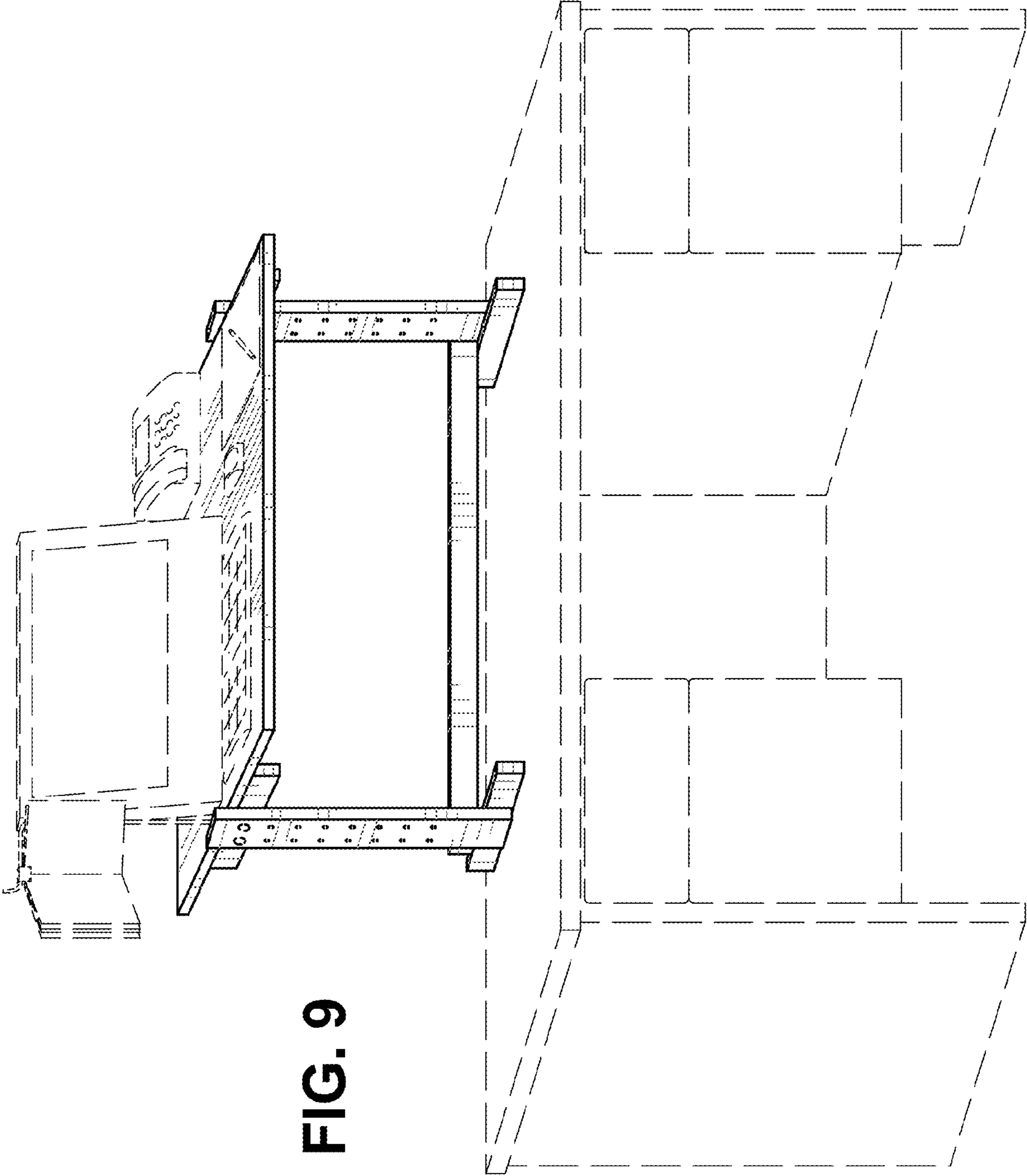

**FIG. 7**



**FIG. 8**





**FIG. 9**