



US00D872445S

(12) **United States Design Patent**  
**Lo**

(10) **Patent No.:** **US D872,445 S**  
(45) **Date of Patent:** **\*\* Jan. 14, 2020**

(54) **SUPPORT FOR INSOLE**

(71) Applicant: **Jung-Yuen Lo**, Taipei (TW)

(72) Inventor: **Jung-Yuen Lo**, Taipei (TW)

(73) Assignee: **Shui-Mu International Company Ltd.**,  
Taipei (TW)

(\*\*) Term: **15 Years**

(21) Appl. No.: **29/674,871**

(22) Filed: **Dec. 27, 2018**

(51) **LOC (12) Cl.** ..... **02-04**

(52) **U.S. Cl.**  
USPC ..... **D2/961**

(58) **Field of Classification Search**  
USPC ..... D2/946, 948, 949, 951, 961, 968, 896;  
D24/124, 126; 36/43, 44  
CPC ..... A43B 19/00; A43B 19/005; A43B 17/14;  
A43B 17/02; A43B 17/03; A43B 17/00;  
A43B 17/18; A43B 17/026; A43B  
17/006; A43B 13/14; A43B 13/00; A43B  
13/42; A43B 7/149; A43B 7/14; A43B  
9/125  
See application file for complete search history.

3,922,801 A \* 12/1975 Zente ..... A43B 13/20  
36/44  
4,471,538 A \* 9/1984 Pomeranz ..... A43B 13/189  
188/322.5  
D291,742 S \* 9/1987 Surpuriya ..... D2/961  
D300,085 S \* 3/1989 Ito ..... D2/961  
D351,719 S \* 10/1994 Piotrowicz ..... D2/961  
D426,118 S \* 6/2000 Thomas ..... D2/961  
D696,845 S \* 1/2014 Weaver, II ..... D2/961  
D738,602 S \* 9/2015 Qin ..... D2/961  
D747,086 S \* 1/2016 Manning ..... D2/961  
D821,080 S \* 6/2018 Jones ..... D2/961  
D825,167 S \* 8/2018 Chang ..... D2/961  
D825,908 S \* 8/2018 Mancini ..... D2/961  
D827,273 S \* 9/2018 Southernwood ..... D2/961  
D827,274 S \* 9/2018 Southernwood ..... D2/961  
D828,990 S \* 9/2018 Evans ..... D2/961  
D850,084 S \* 6/2019 Lehtinen ..... D2/961  
D856,652 S \* 8/2019 Lehtinen ..... D2/961  
2010/0263232 A1 \* 10/2010 Smirman ..... A43B 5/1641  
36/43

\* cited by examiner

*Primary Examiner* — Elizabeth J Oswecki

(57) **CLAIM**

The ornamental design for a support for insole, as shown and described.

**DESCRIPTION**

FIG. 1 is a perspective view of a support for insole showing my new design;  
FIG. 2 is a front elevational view thereof;  
FIG. 3 is a rear elevational view thereof;  
FIG. 4 is a left side view thereof;  
FIG. 5 is a right side view thereof;  
FIG. 6 is a top plan view thereof; and,  
FIG. 7 is a bottom plan view thereof.

**1 Claim, 5 Drawing Sheets**

(56) **References Cited**

U.S. PATENT DOCUMENTS

456,677 A \* 7/1891 McIntyre ..... A43B 21/32  
36/37  
D29,749 S \* 11/1898 Bunker ..... D2/961  
2,917,846 A \* 12/1959 Schöll ..... A43B 7/144  
36/145  
3,148,463 A \* 9/1964 Tibbitts ..... A43B 17/00  
36/44  
3,258,859 A \* 7/1966 Lamont ..... A43B 5/001  
36/127

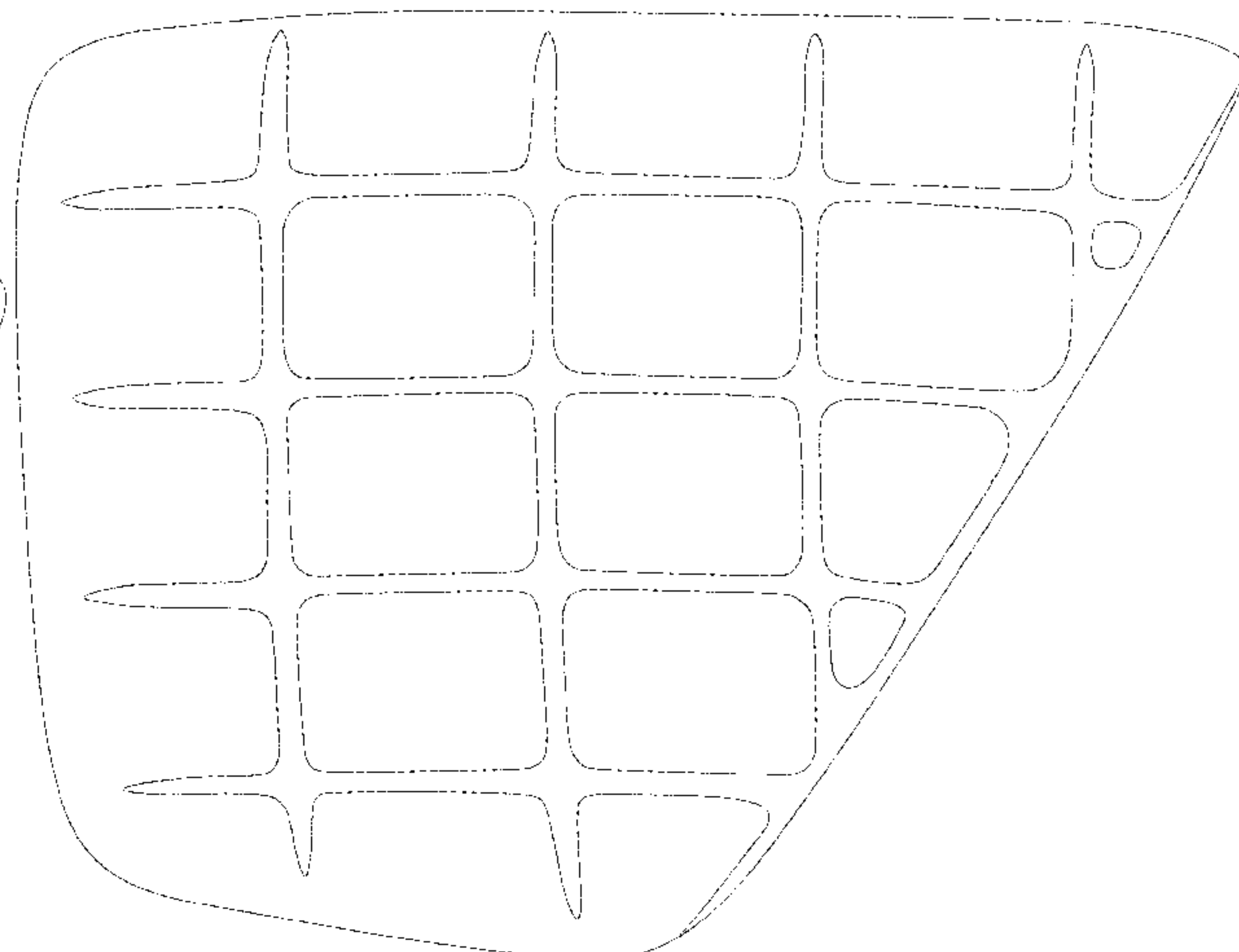
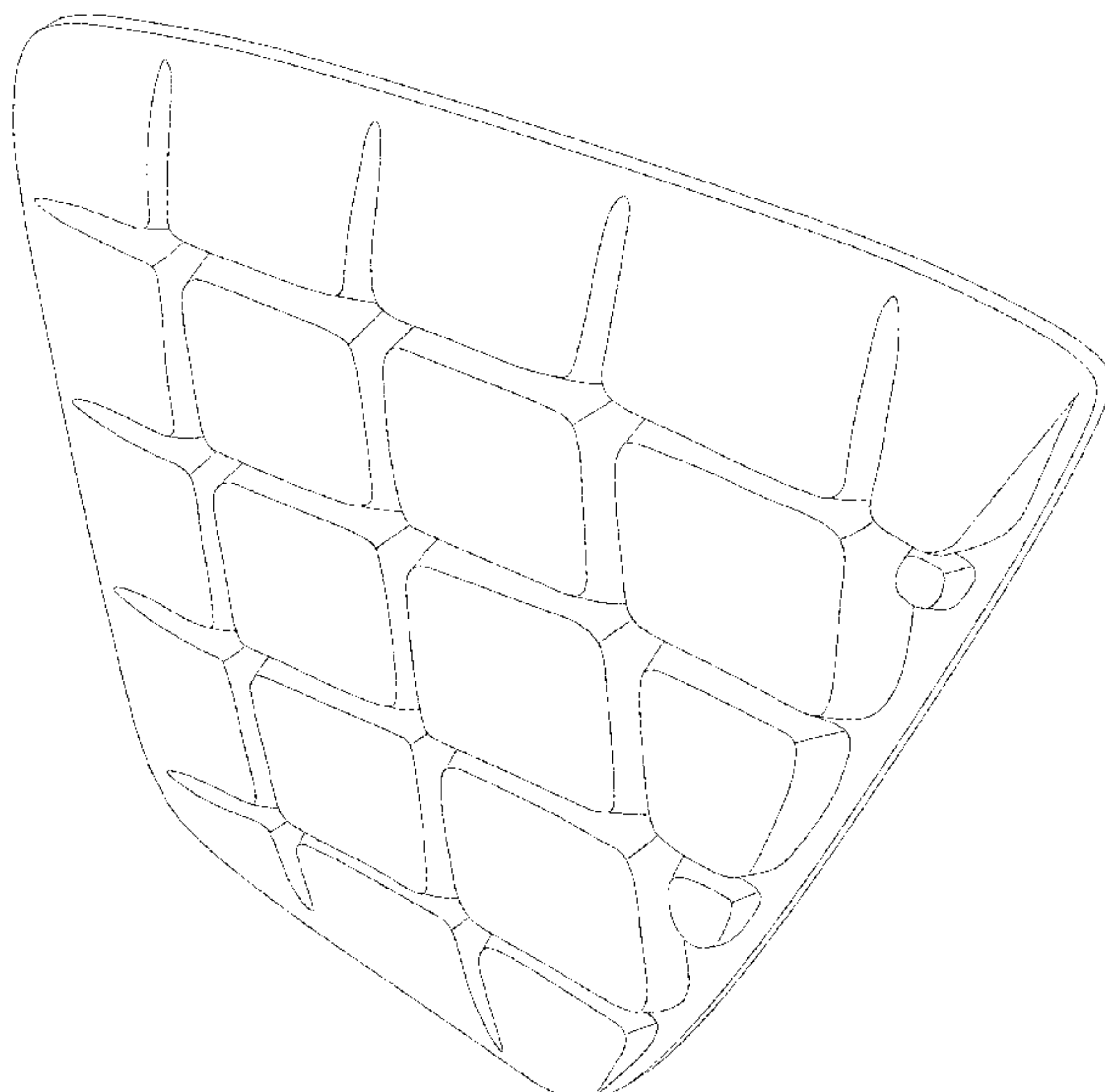

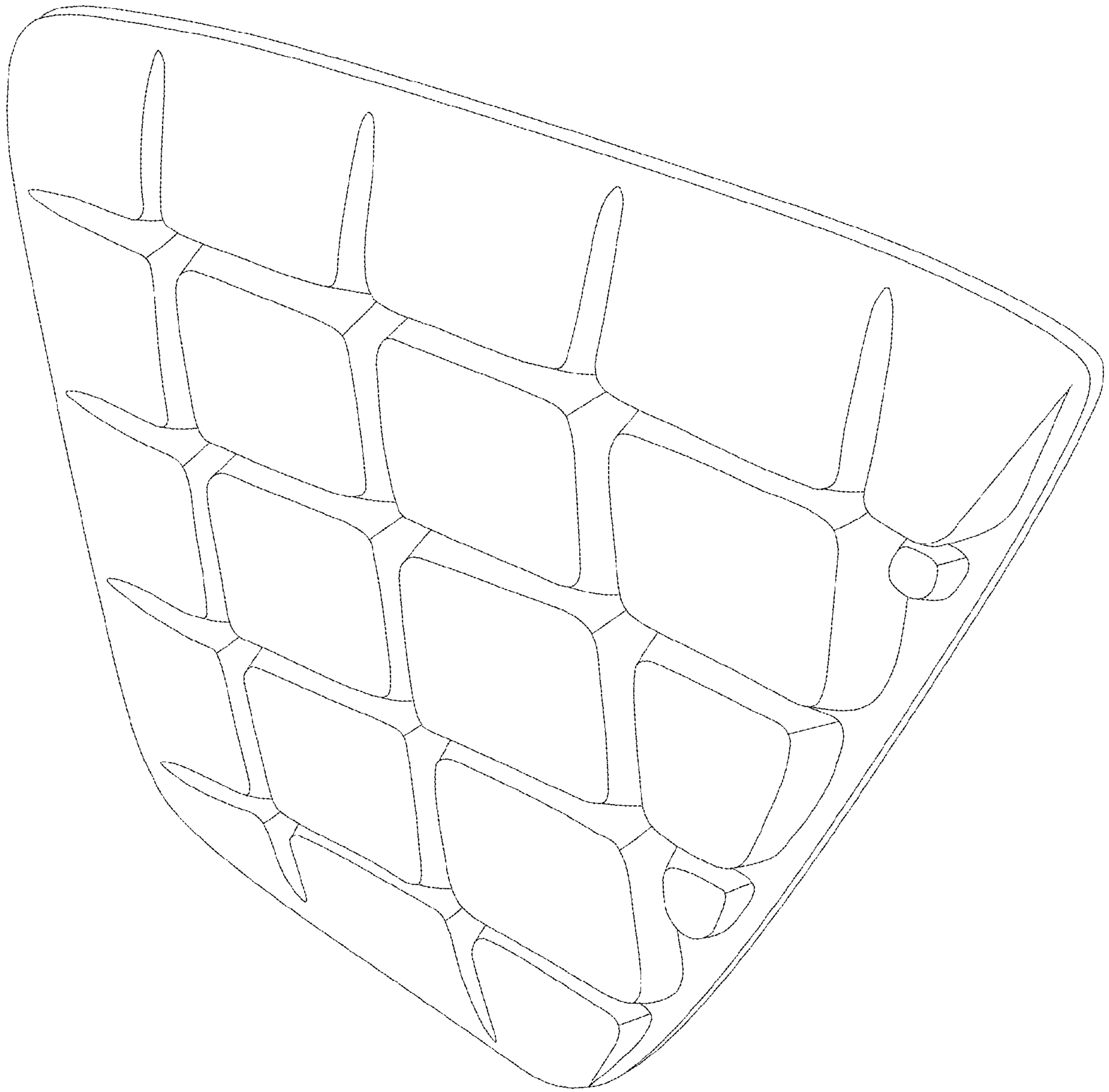

Fig. 1

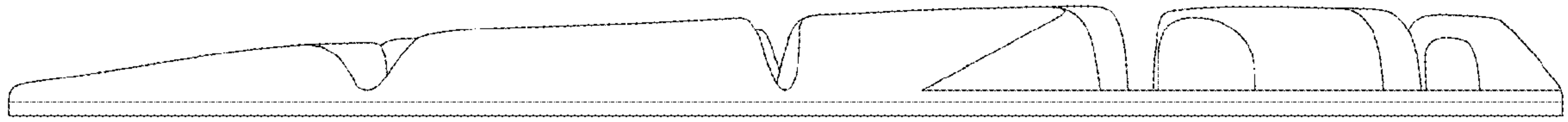

Fig. 2

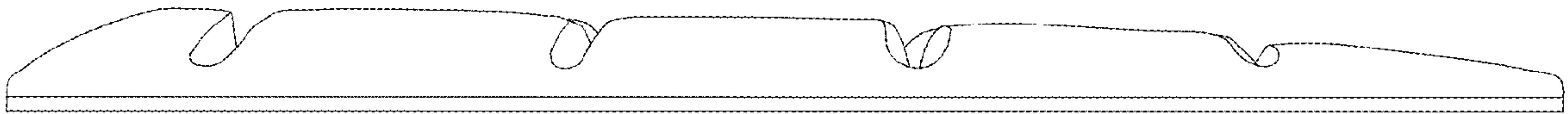

Fig. 3

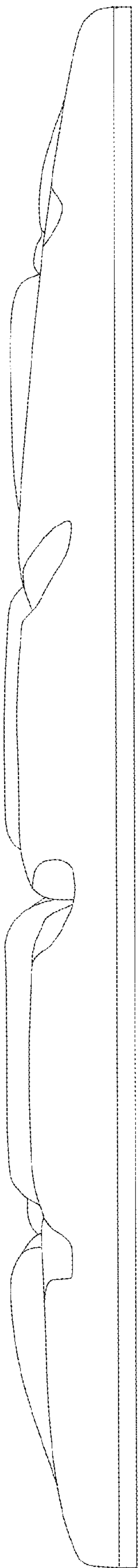

Fig. 4

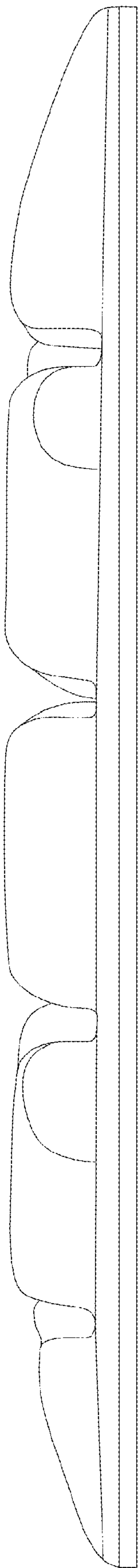

Fig. 5

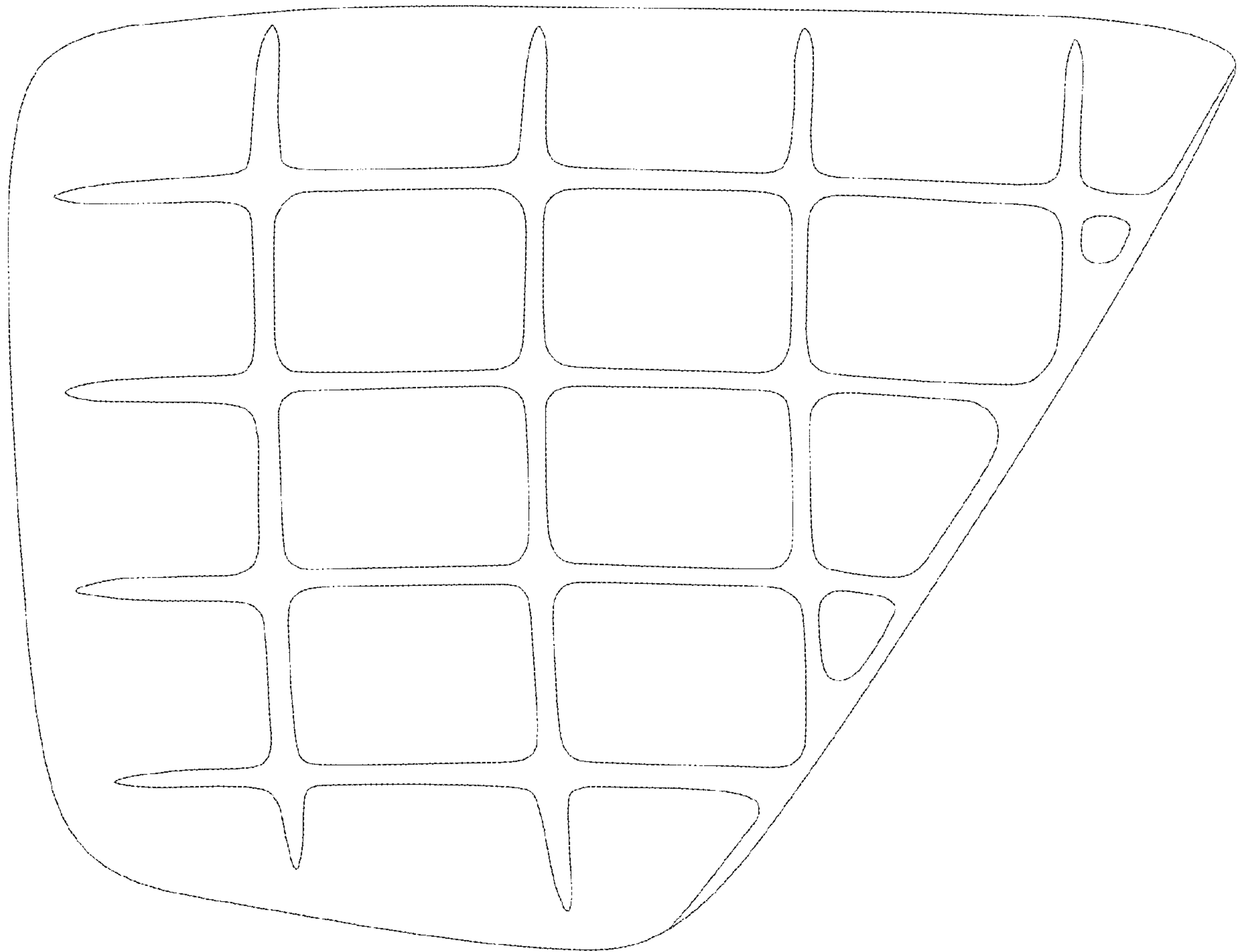

Fig.6

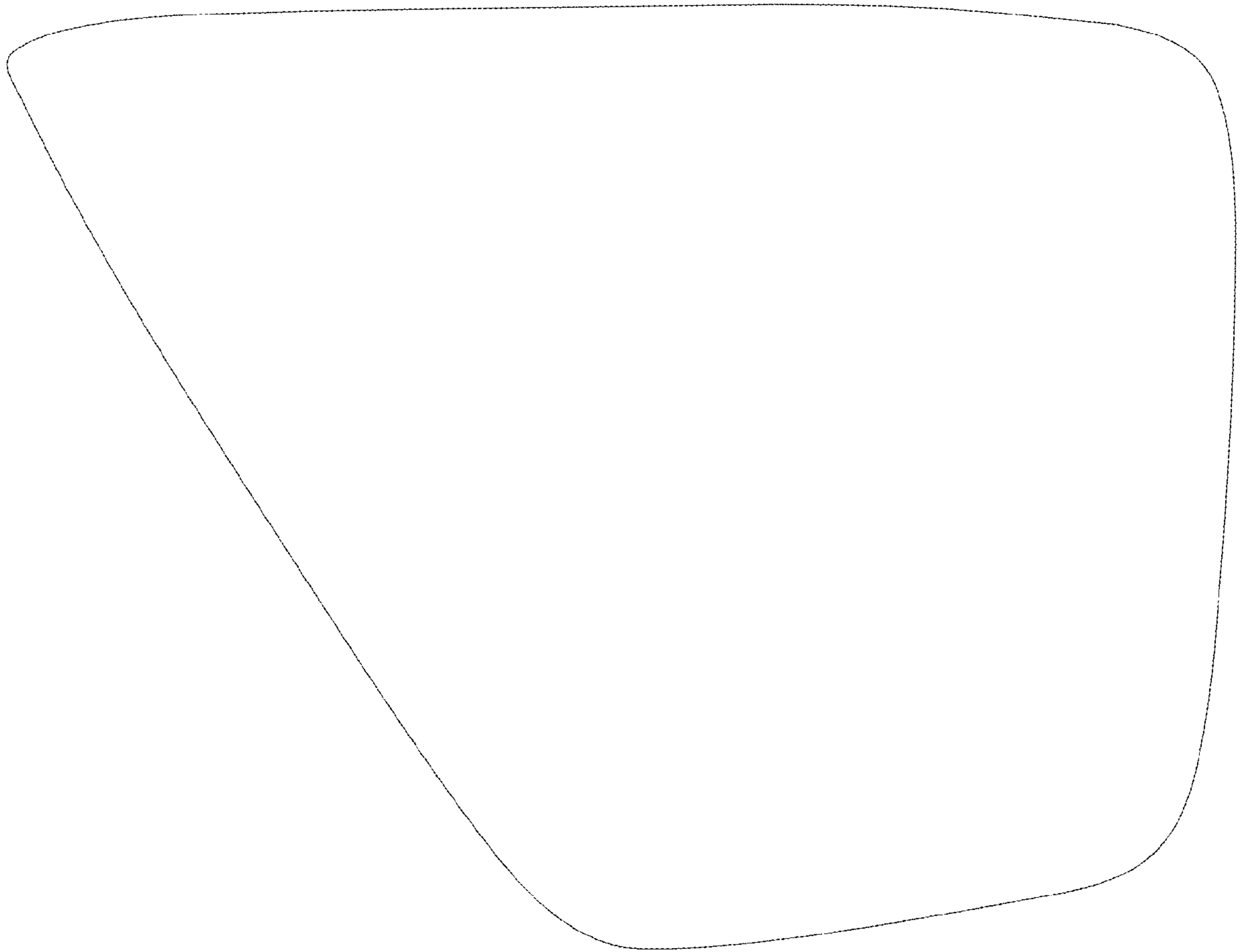

Fig.7