



US00D872443S

(12) **United States Design Patent**  
**Roulo et al.**

(10) **Patent No.:** **US D872,443 S**  
(45) **Date of Patent:** **\*\* Jan. 14, 2020**

(54) **SOLE STRUCTURE**

(71) Applicant: **Under Armour, Inc.**, Baltimore, MD (US)  
(72) Inventors: **David Roulo**, Portland, OR (US); **Greg A Newman**, Baltimore, MD (US)  
(73) Assignee: **UNDER ARMOUR, INC.**, Baltimore, MD (US)

(\*\*) Term: **15 Years**

(21) Appl. No.: **29/626,413**

(22) Filed: **Nov. 16, 2017**

(51) **LOC (12) Cl.** ..... **02-04**

(52) **U.S. Cl.**  
USPC ..... **D2/960; D2/947; D2/951; D2/953; D2/954; D2/955; D2/957**

(58) **Field of Classification Search**

USPC ..... D2/902, 906, 908, 916, 918, 925, D2/946-962, 977; 36/3 B, 22 R, 24.5, 36/25 R, 28, 32 R, 34 R, 59 C, 67 A, 103  
CPC ..... A43B 13/00; A43B 13/02; A43B 13/023; A43B 13/026; A43B 13/04; A43B 13/08; A43B 13/10; A43B 13/12; A43B 13/14; A43B 13/141; A43B 13/143; A43B 13/16; A43B 13/18; A43B 13/181; A43B 13/187; A43B 13/189; A43B 13/20; A43B 13/22; A43B 13/223; A43B 13/24; A43B 13/28; A43B 13/30; A43B 13/32; A43B 13/34; A43B 13/36

See application file for complete search history.

(56) **References Cited**

**U.S. PATENT DOCUMENTS**

4,538,366 A \* 9/1985 Norton ..... A43B 13/223 36/32 R  
4,785,557 A \* 11/1988 Kelley ..... A43B 13/12 36/30 R

D336,774 S \* 6/1993 Peterson ..... D2/957  
D422,781 S \* 4/2000 McCourt ..... D2/947  
D514,286 S \* 2/2006 Kayano ..... D2/953  
D559,511 S \* 1/2008 Wu ..... D2/953  
D575,946 S \* 9/2008 Mitani ..... D2/946  
D714,036 S \* 9/2014 Etcheverry ..... D2/951  
D801,659 S \* 11/2017 Sullivan ..... D2/960  
D814,755 S \* 4/2018 McManus ..... A43B 13/12 D2/957  
D824,151 S \* 7/2018 Newman ..... A43B 13/223 D2/957

(Continued)

*Primary Examiner* — T Chase Nelson

(74) *Attorney, Agent, or Firm* — Edell, Shapiro & Finnan, LLC

(57) **CLAIM**

The ornamental design for a sole structure, as shown and described.

**DESCRIPTION**

FIG. 1 is a rear and lateral side view in perspective of a sole structure showing my new design;  
FIG. 2 is a bottom and medial side view thereof;  
FIG. 3 is a lateral side view thereof;  
FIG. 4 is a medial side view thereof;  
FIG. 5 is a top view thereof;  
FIG. 6 is a bottom view thereof;  
FIG. 7 is a front view thereof; and,  
FIG. 8 is a rear view thereof.

The sole structure illustrated is a first embodiment showing a right-footed form of the sole structure. A second embodiment is for the left-footed form of the sole structure, which is a mirror image of the right-footed form, is not illustrated. The crosshatched/shaded areas of the figures represent a contrast in appearance and do not represent any particular color, material, texture, or finish. The broken line illustration in the drawings depicts environmental structure in the form of a shoe upper that forms no part of the claimed design.

**1 Claim, 8 Drawing Sheets**

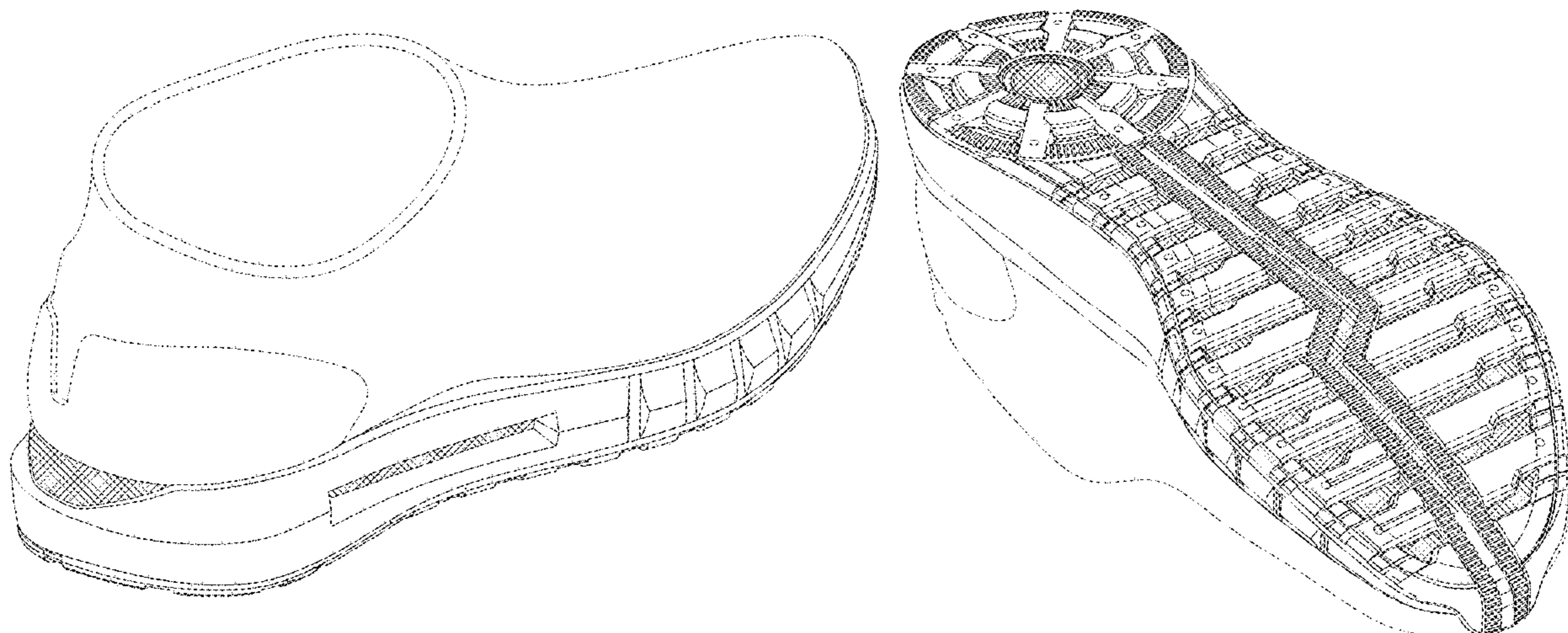

(56)

**References Cited**

U.S. PATENT DOCUMENTS

D840,650 S \* 2/2019 James ..... D2/957  
D843,095 S \* 3/2019 Birkinhead ..... D2/957  
D844,958 S \* 4/2019 Newman ..... D2/955

\* cited by examiner

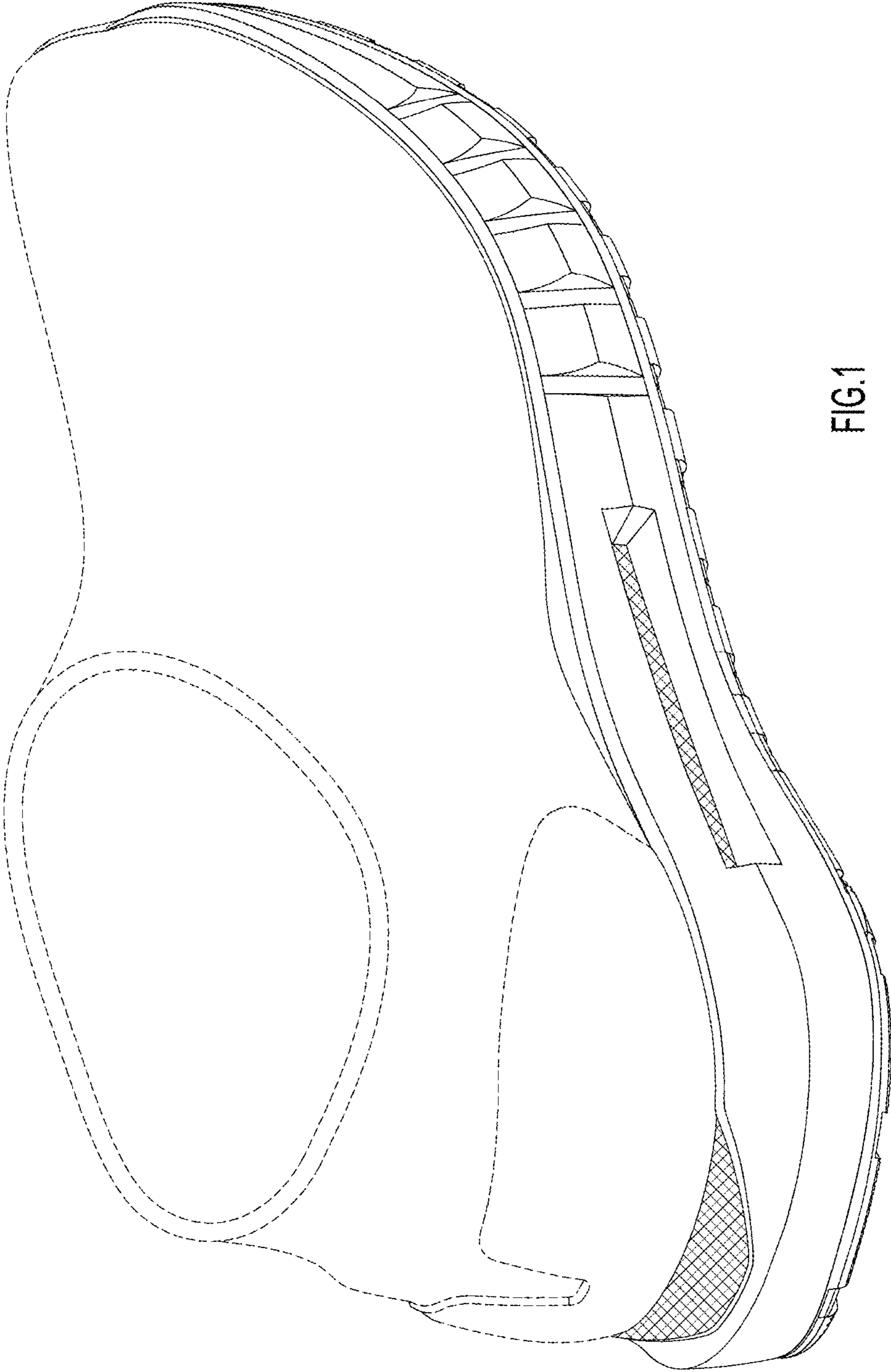

FIG.1



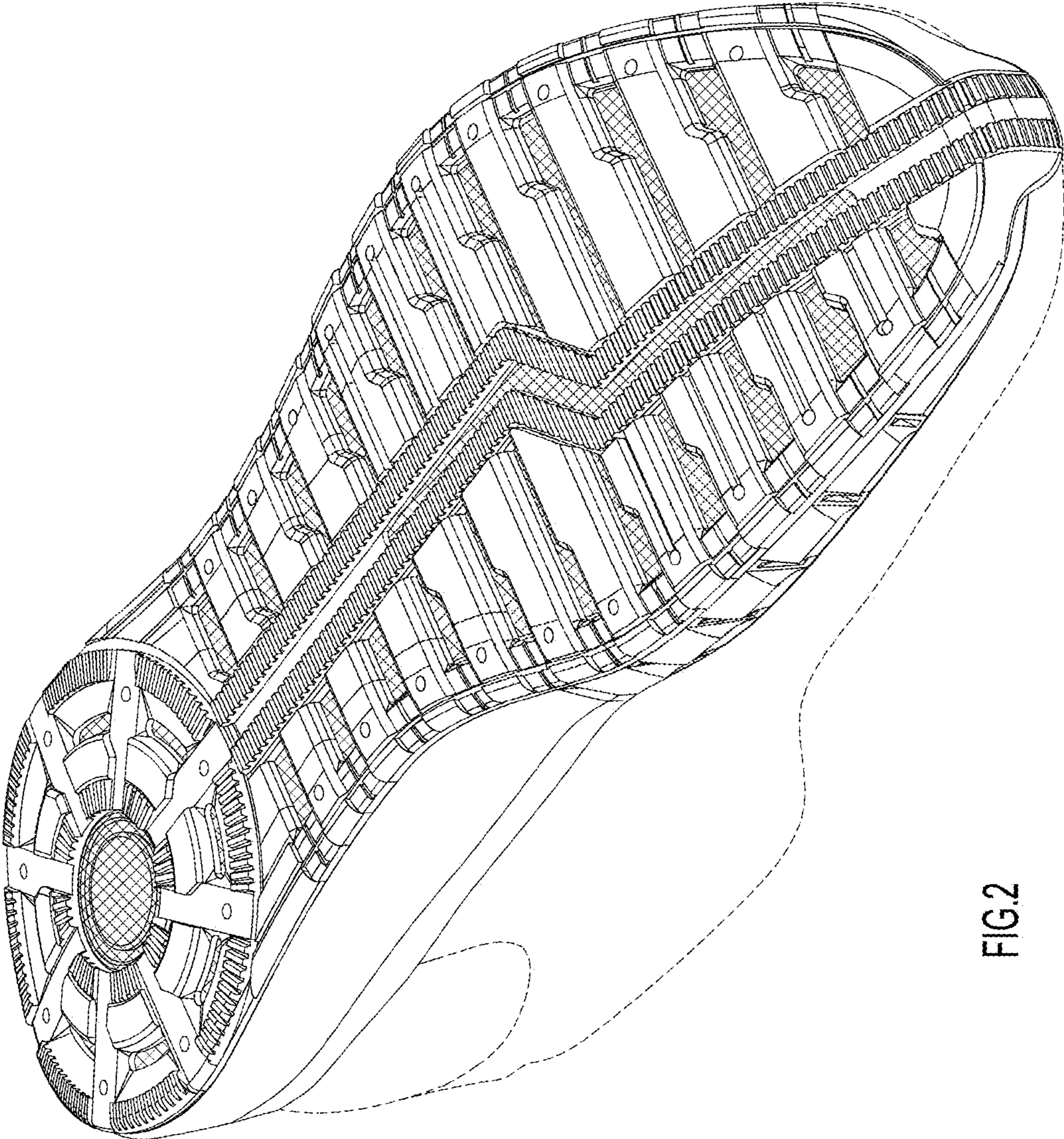

FIG. 2

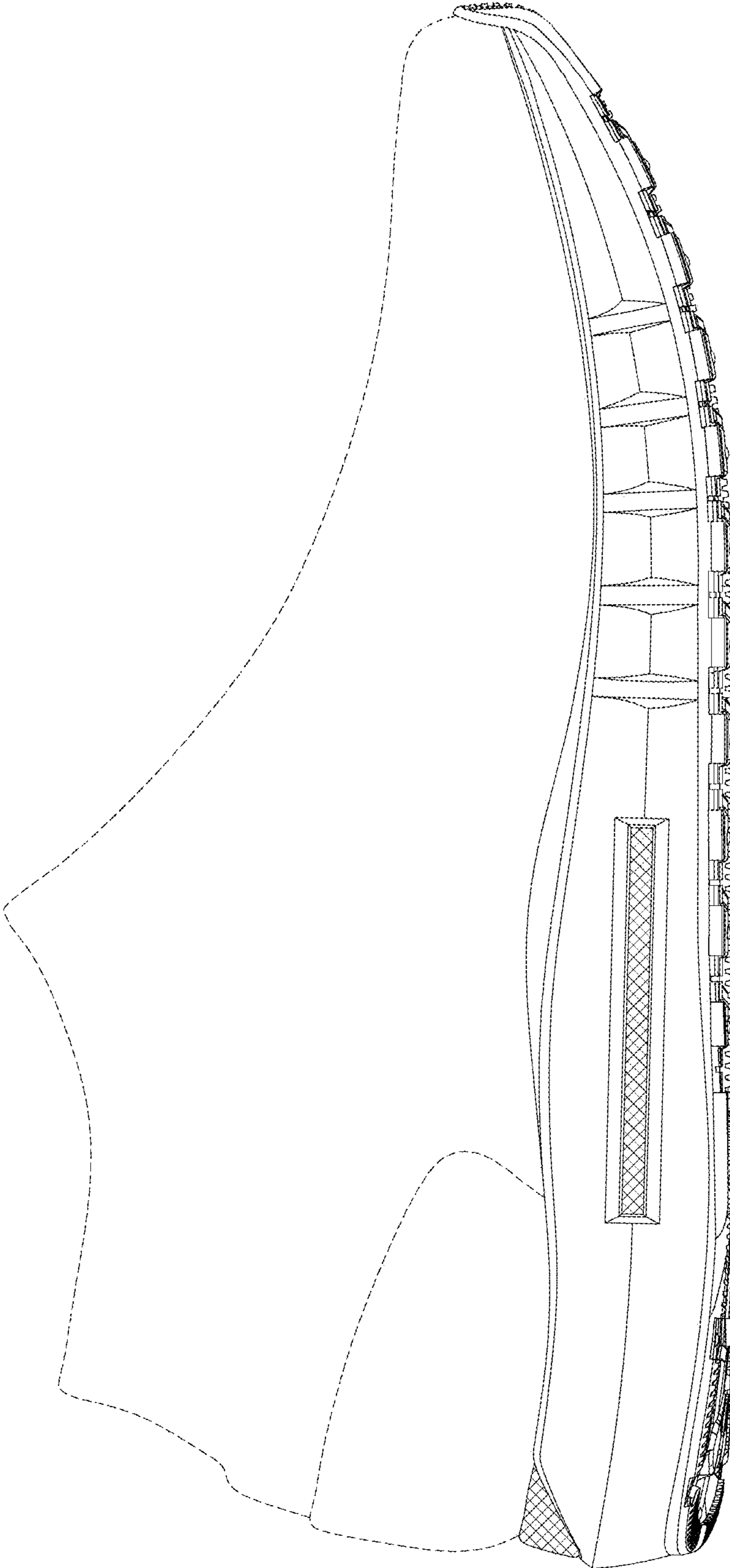

FIG.3

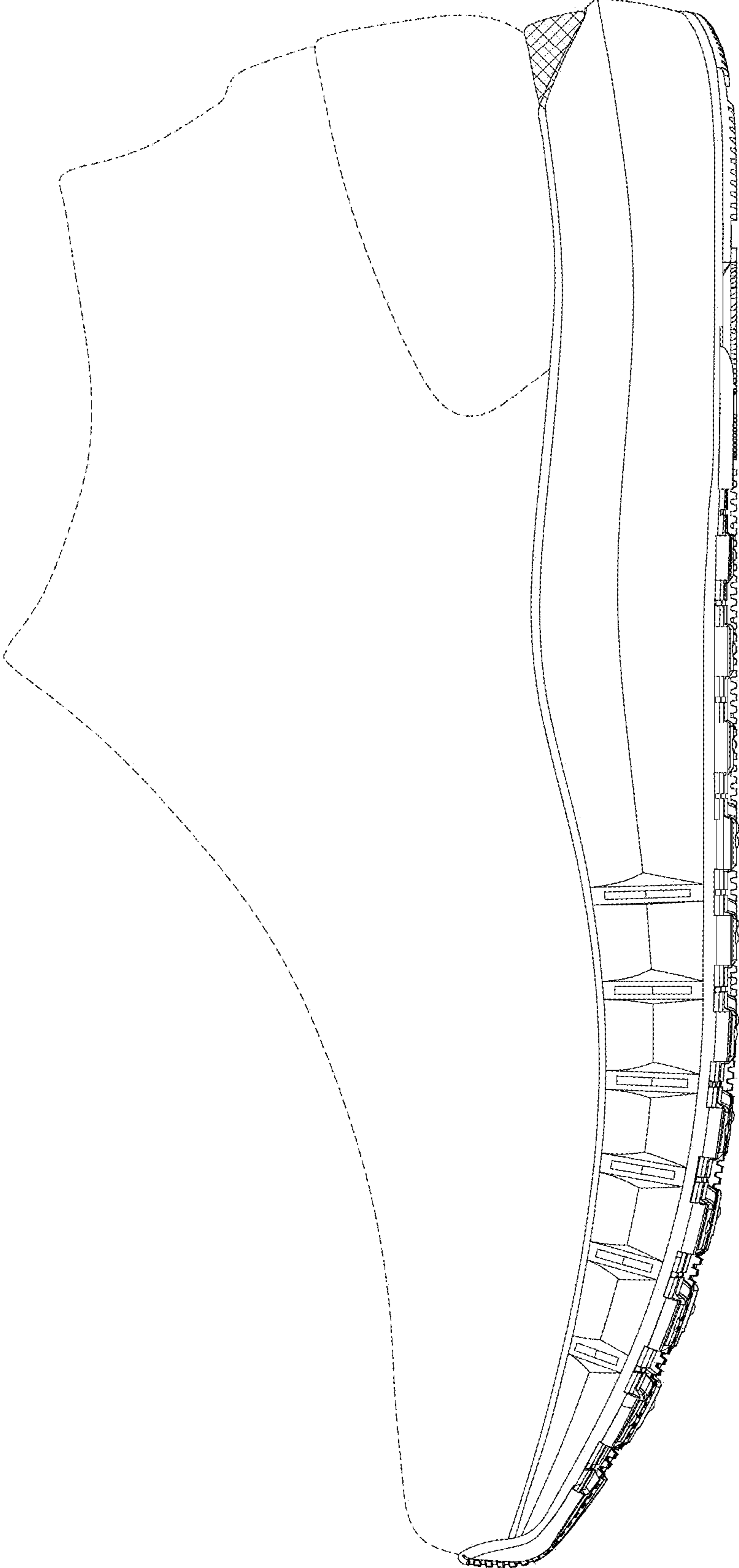

FIG.4



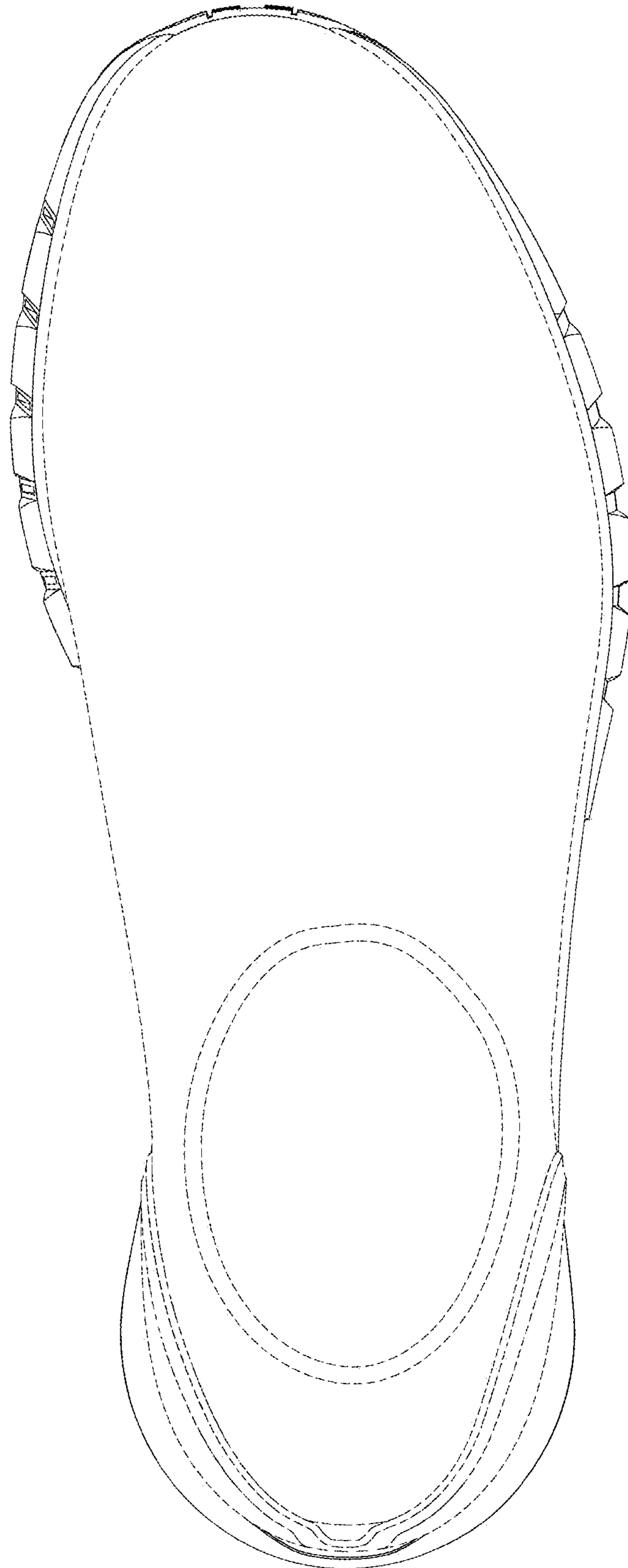

FIG.5

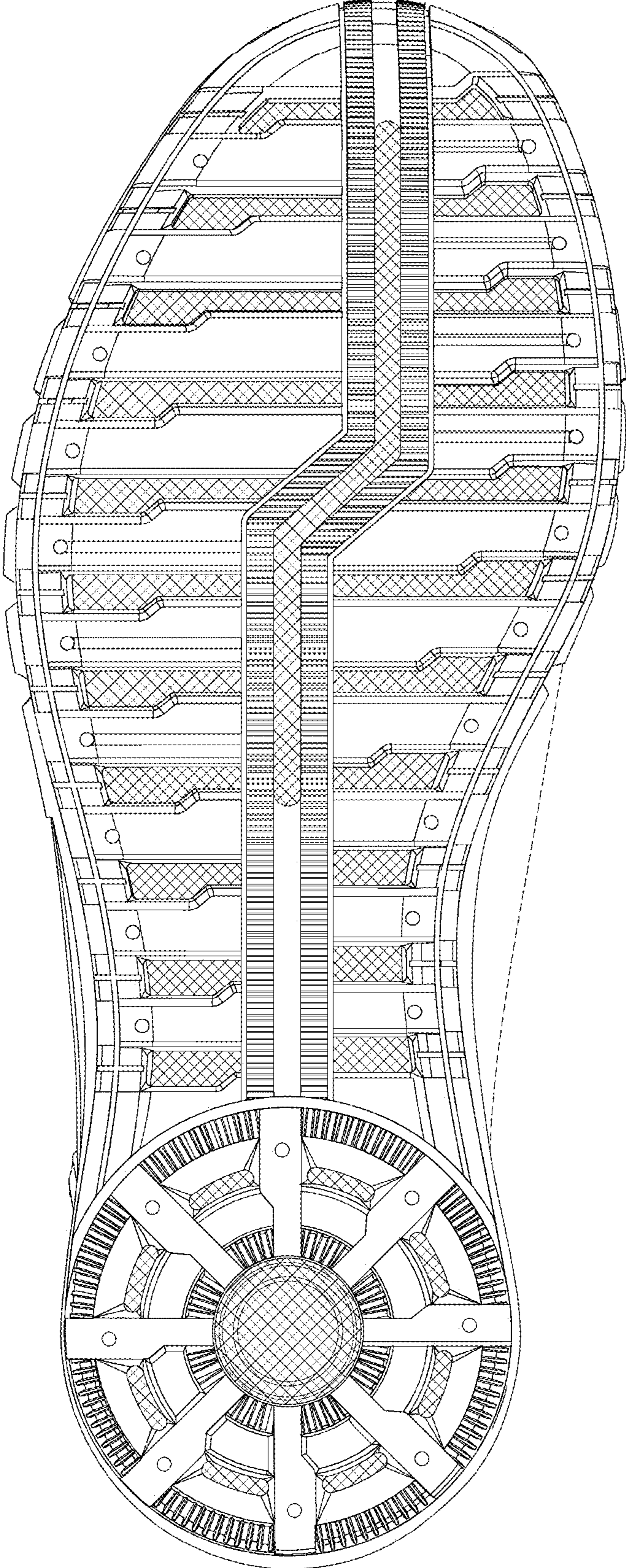

FIG.6



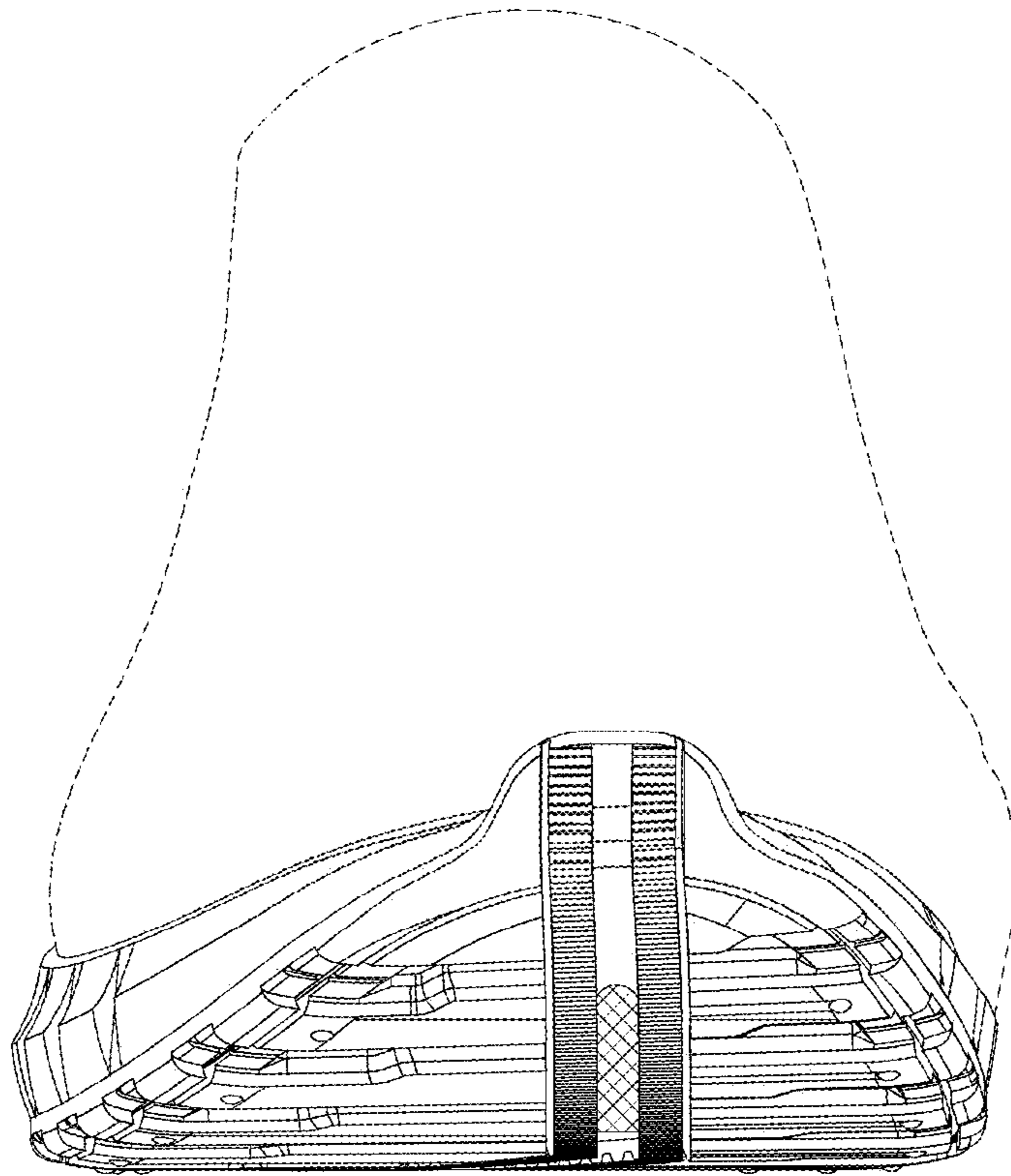

FIG.7

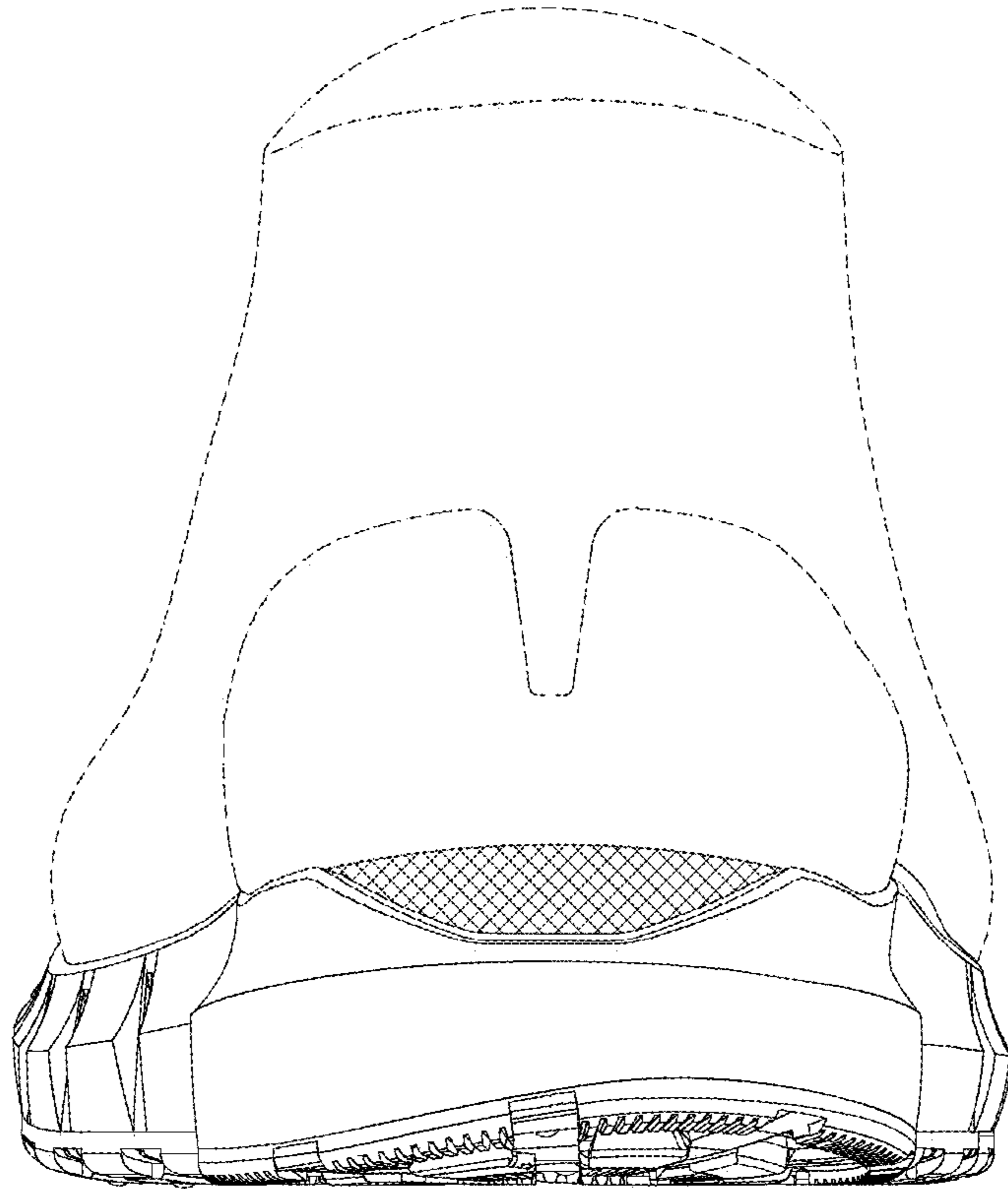

FIG. 8