



US00D872423S

(12) **United States Design Patent**  
**Hiney**

(10) **Patent No.:** **US D872,423 S**

(45) **Date of Patent:** **\*\* Jan. 14, 2020**

(54) **JACKET**

(71) Applicant: **LULULEMON ATHLETICA CANADA INC.**, Vancouver (CA)

(72) Inventor: **Joshua David Hiney**, San Francisco, CA (US)

(73) Assignee: **LULULEMON ATHLETICA CANADA INC.**, Vancouver (CA)

(\*\*) Term: **15 Years**

(21) Appl. No.: **29/626,532**

(22) Filed: **Nov. 17, 2017**

(51) **LOC (12) Cl.** ..... **02-02**

(52) **U.S. Cl.**  
USPC ..... **D2/858**

(58) **Field of Classification Search**  
USPC ..... D2/839, 858, 828, 840  
CPC ..... A41D 3/00  
See application file for complete search history.

(56) **References Cited**

**U.S. PATENT DOCUMENTS**

2,369,416	A *	2/1945	Solomon	.....	A41B 1/00
					2/115
D294,305	S *	2/1988	Meek	.....	2/94
D306,511	S *	3/1990	Jones	.....	D2/839
5,105,477	A *	4/1992	Golde	.....	A41D 27/10
					2/108
D529,687	S *	10/2006	Rindle	.....	D2/828
D555,878	S *	11/2007	Bay	.....	D2/828
D618,440	S *	6/2010	Parker	.....	D2/828
D620,231	S *	7/2010	Parker	.....	D2/828
D641,137	S *	7/2011	Evans	.....	D2/839
D641,138	S *	7/2011	Santo	.....	D2/840
D643,597	S *	8/2011	Gaier	.....	D2/840

(Continued)

Primary Examiner — Kevin K Rudzinski

(74) *Attorney, Agent, or Firm* — McAndrews, Held & Malloy, Ltd.

(57) **CLAIM**

The ornamental design for a jacket, as shown and described.

**DESCRIPTION**

FIG. 1 is a front view of a jacket showing my new design; FIG. 2 is a rear view thereof; FIG. 3 is a right side view thereof; FIG. 4 is a left side view thereof; FIG. 5 is a front perspective view thereof; FIG. 6 is a rear perspective view thereof; FIG. 7 is a front view thereof shown in an environment of use; FIG. 8 is a right side view thereof with sleeves thereof shown in a bent position and with vents formed in the sleeves thereof shown in an opened position; FIG. 9 is a left side view thereof; FIG. 10 is a front perspective view thereof; FIG. 11 is a front bottom perspective view thereof with the sleeves thereof shown in a bent and raised position and with the vents formed in the sleeves thereof shown in an opened position; and, FIG. 12 is an enlarged front bottom perspective fragmentary view of the elbow portion of the right sleeve of the jacket shown in FIG. 11.

The portions of the jacket shown in broken lines in FIGS. 1-12 do not form part of the claimed design. The broken line showing of the hands, neck, and head in FIG. 7 is for the purpose of illustrating portions of the environmental structure and forms no part of the claimed design. The broken lines in FIG. 11 encircling a portion of the claimed design that is illustrated in an enlarged view in FIG. 12 form no part of the claimed design. The jagged lines in FIG. 12 indicate the outermost limits of the enlarged area encircled in FIG. 11 and form no part of the claimed design.

**1 Claim, 12 Drawing Sheets**

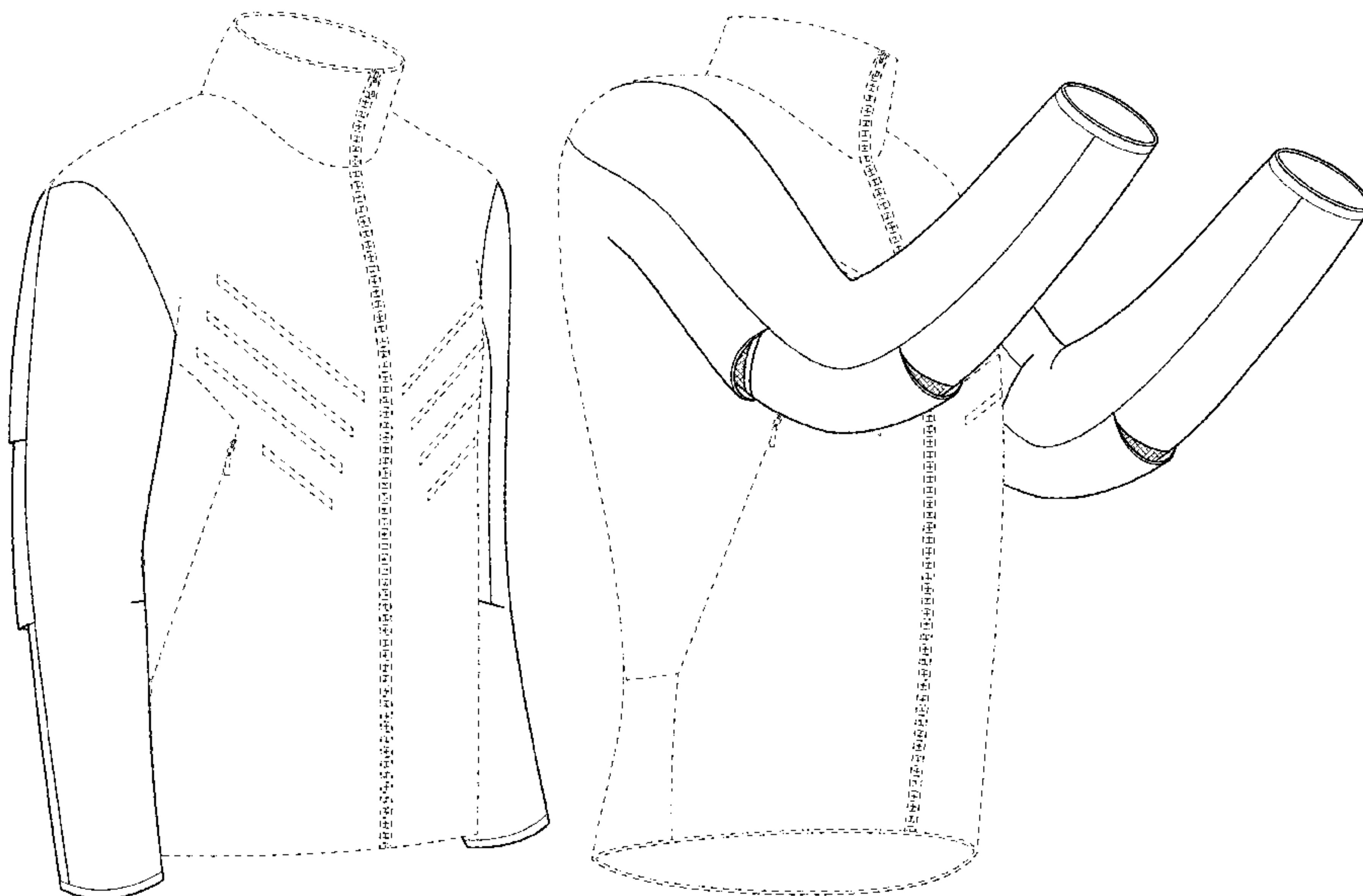

(56)

**References Cited**

U.S. PATENT DOCUMENTS

D654,664	S *	2/2012	Evans .....	D2/839
D685,158	S *	7/2013	Lambertz .....	D2/828
D691,782	S *	10/2013	Meredith .....	D2/840
D698,525	S *	2/2014	Roberts .....	D2/839
8,661,563	B2 *	3/2014	Evans .....	A41D 13/08
				2/16
D713,130	S *	9/2014	Boyle .....	D2/849
D738,594	S *	9/2015	Boyle .....	D2/840
D746,550	S *	1/2016	Roberts .....	D2/839
D749,823	S *	2/2016	Grosbol .....	D2/839
D778,033	S *	2/2017	Darmour .....	D2/828
D790,807	S *	7/2017	Darmour .....	D2/828
10,092,050	B2 *	10/2018	Skurla, III .....	A41D 27/18
D836,887	S *	1/2019	Aitch .....	D2/828
D843,688	S *	3/2019	Pfanner .....	D2/828
2004/0055069	A1 *	3/2004	Clarke .....	A41D 3/00
				2/93
2008/0005825	A1 *	1/2008	Tronvold .....	A41D 3/00
				2/95
2009/0249529	A1 *	10/2009	Rodriguez .....	A41D 3/00
				2/97

\* cited by examiner

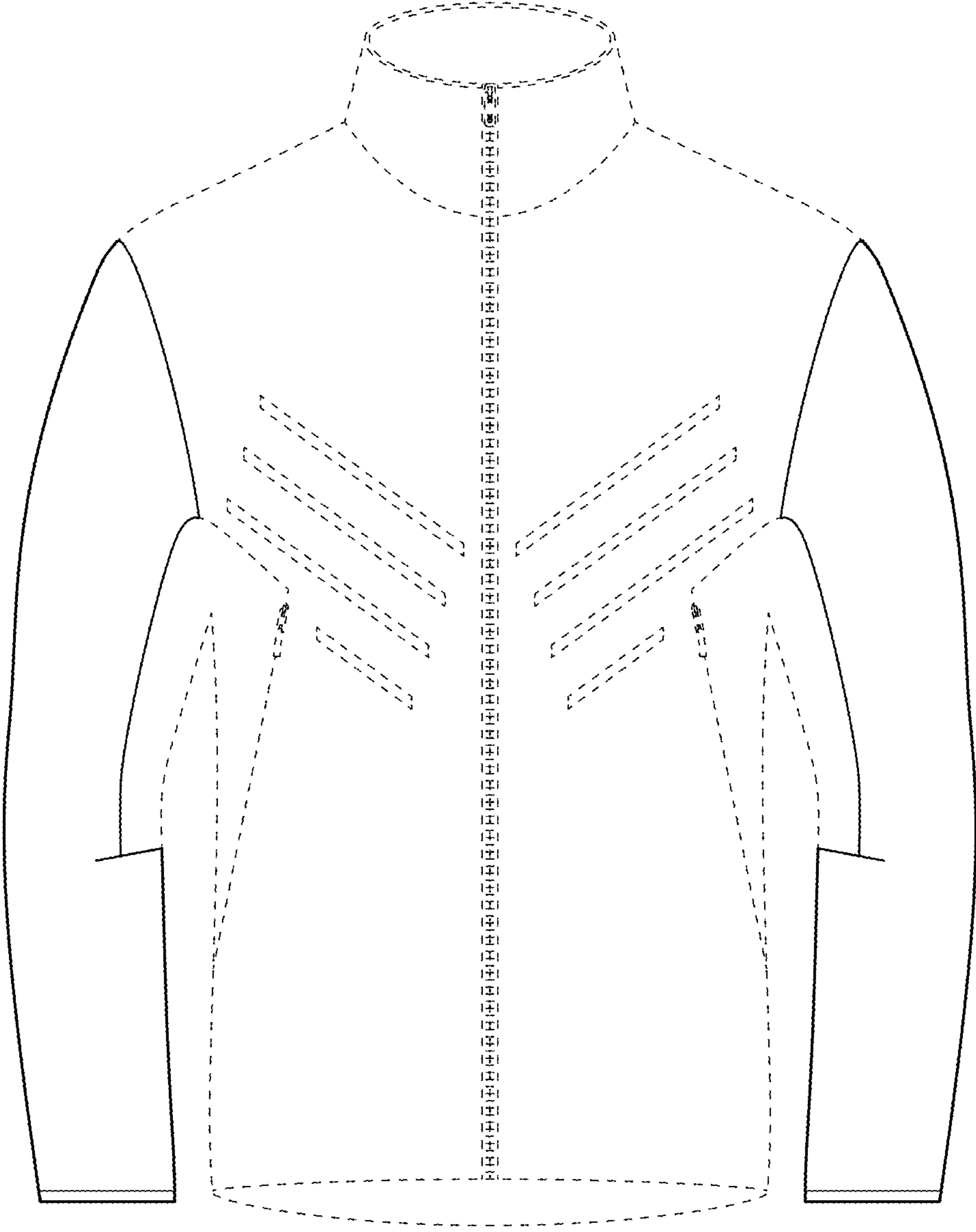

**FIG. 1**

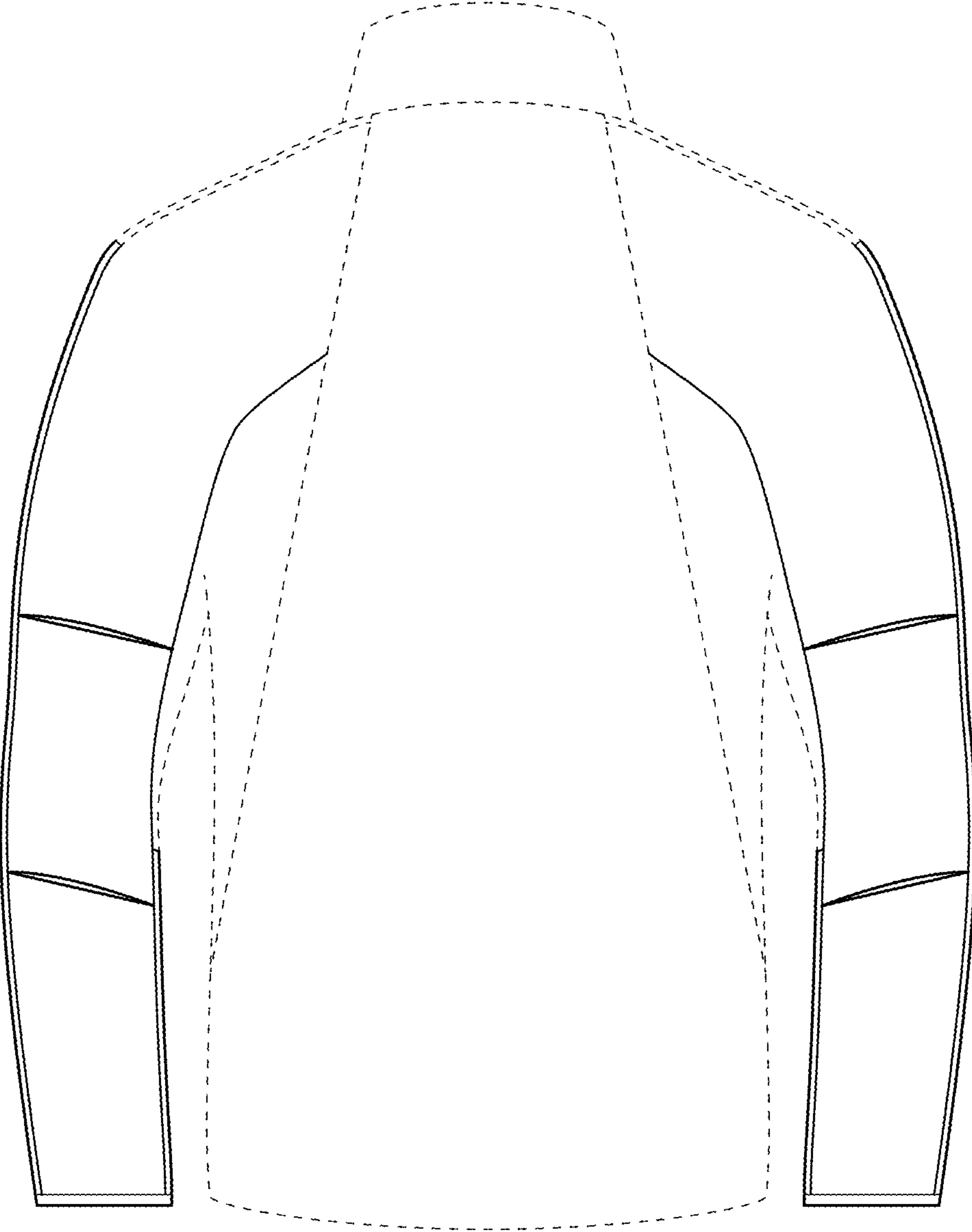

**FIG. 2**

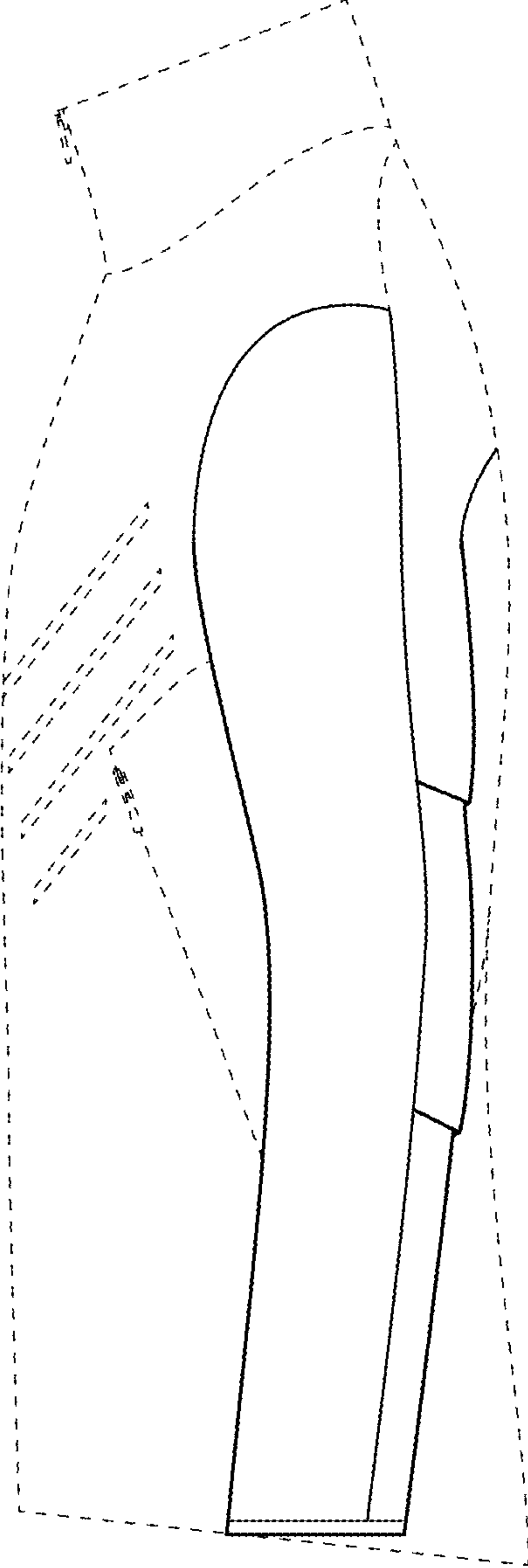

**FIG. 3**

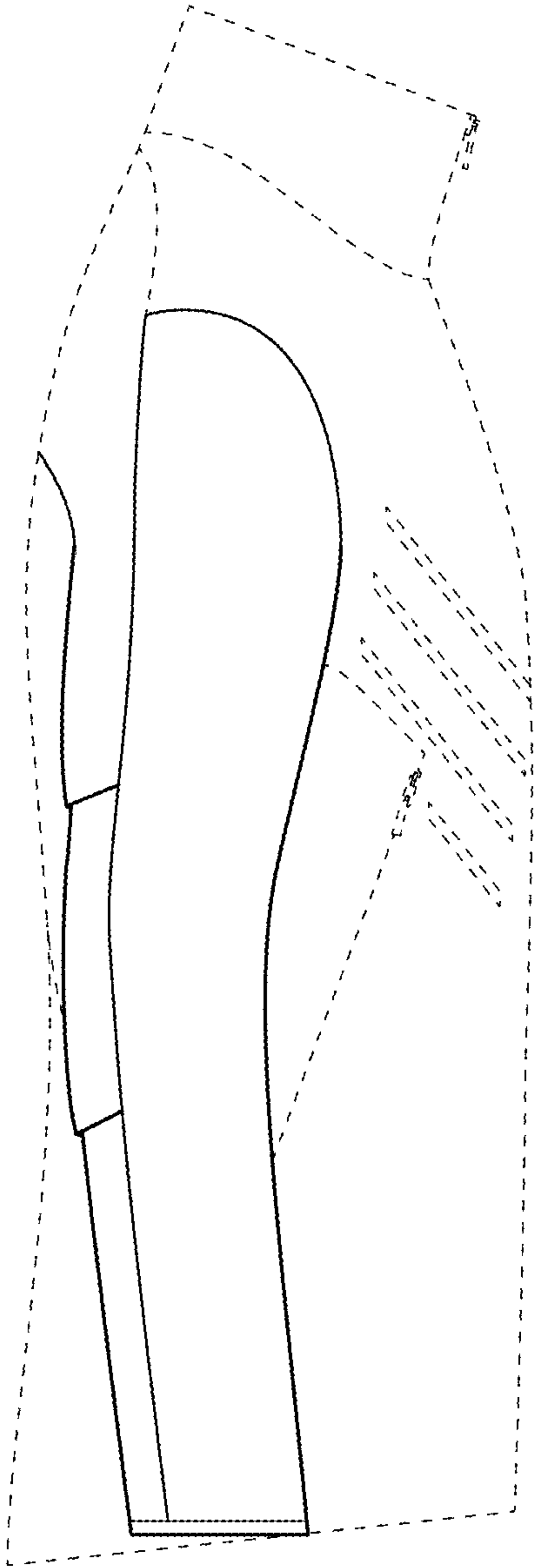

**FIG. 4**

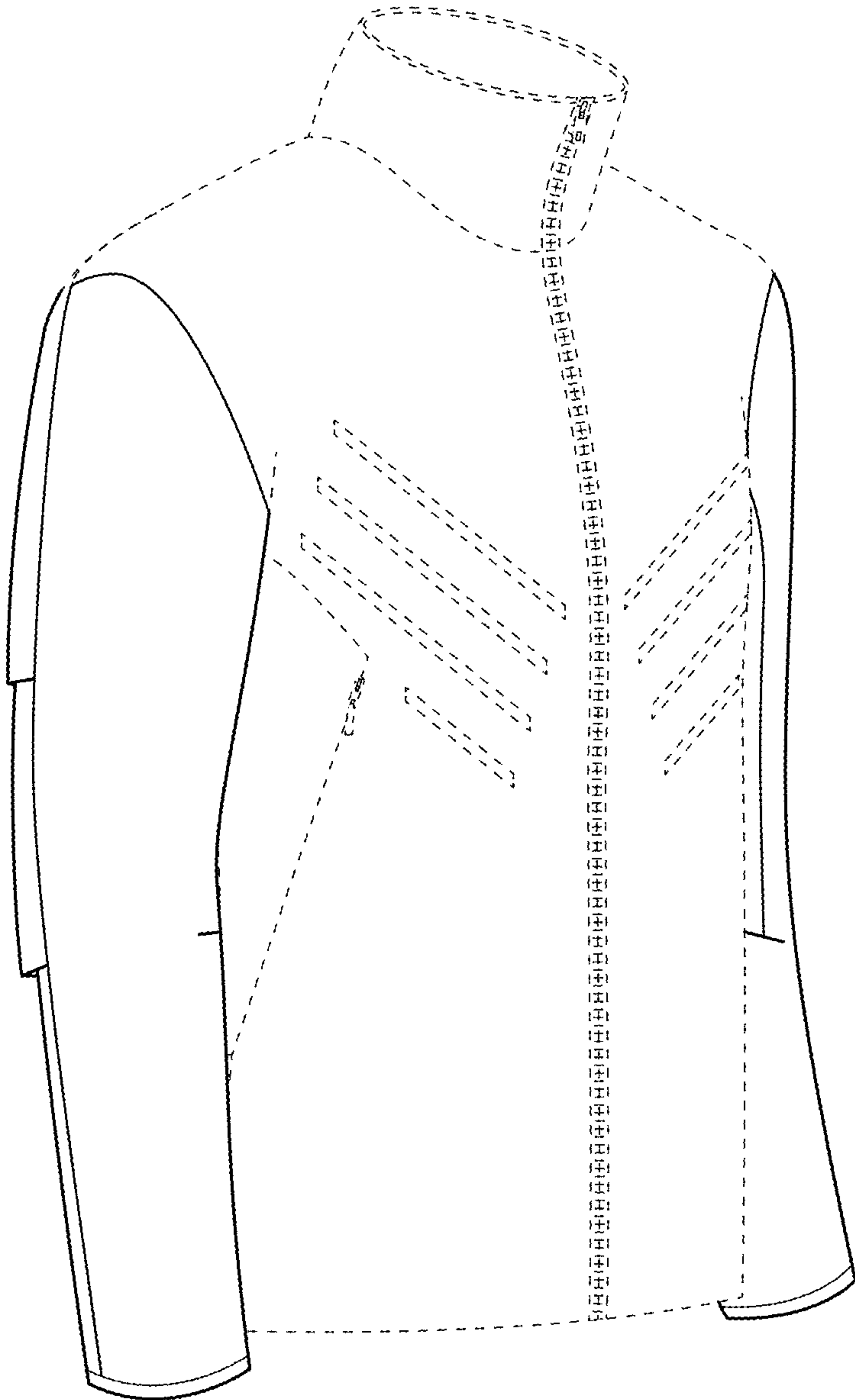
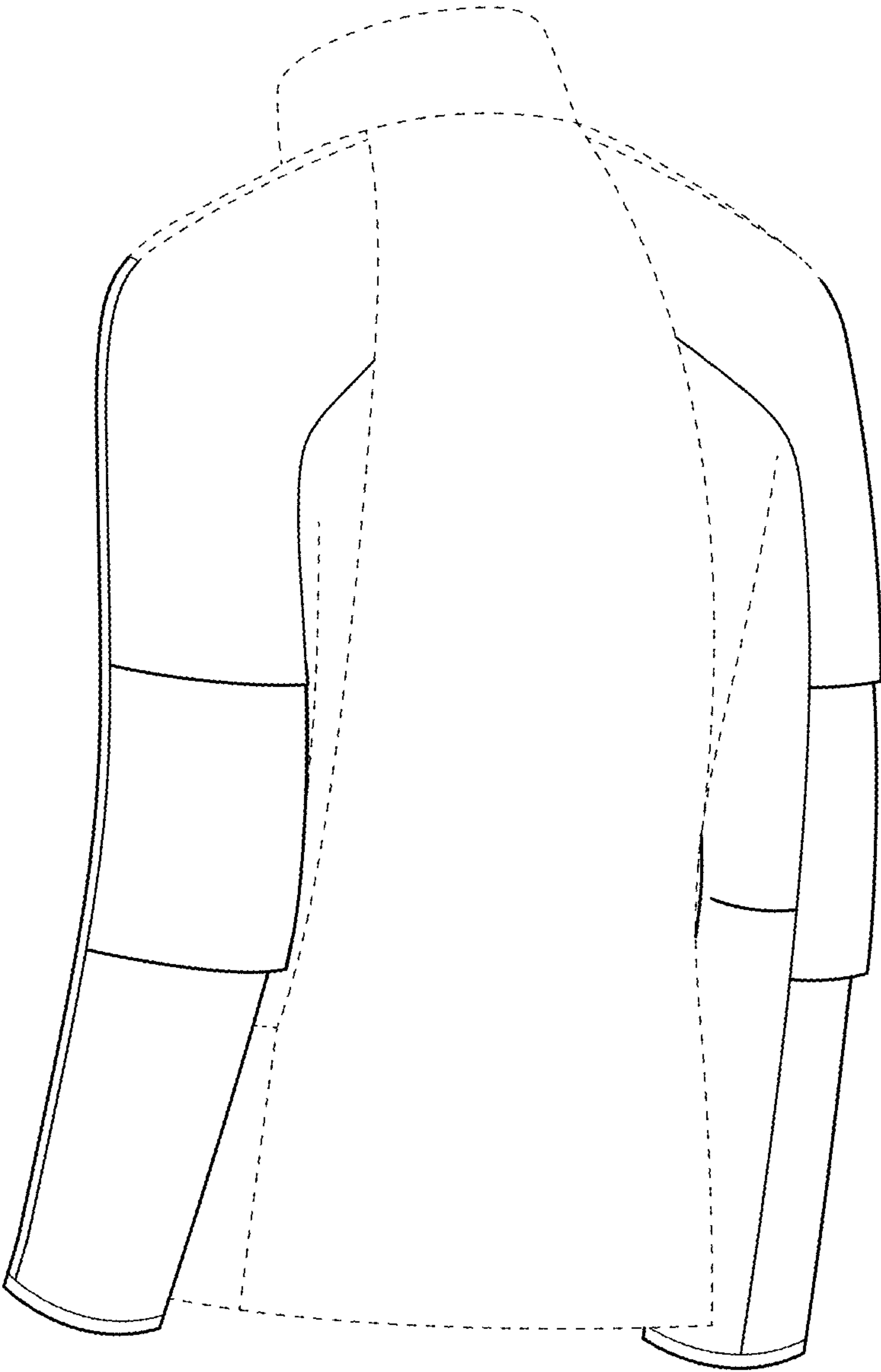

FIG. 5





**FIG. 6**



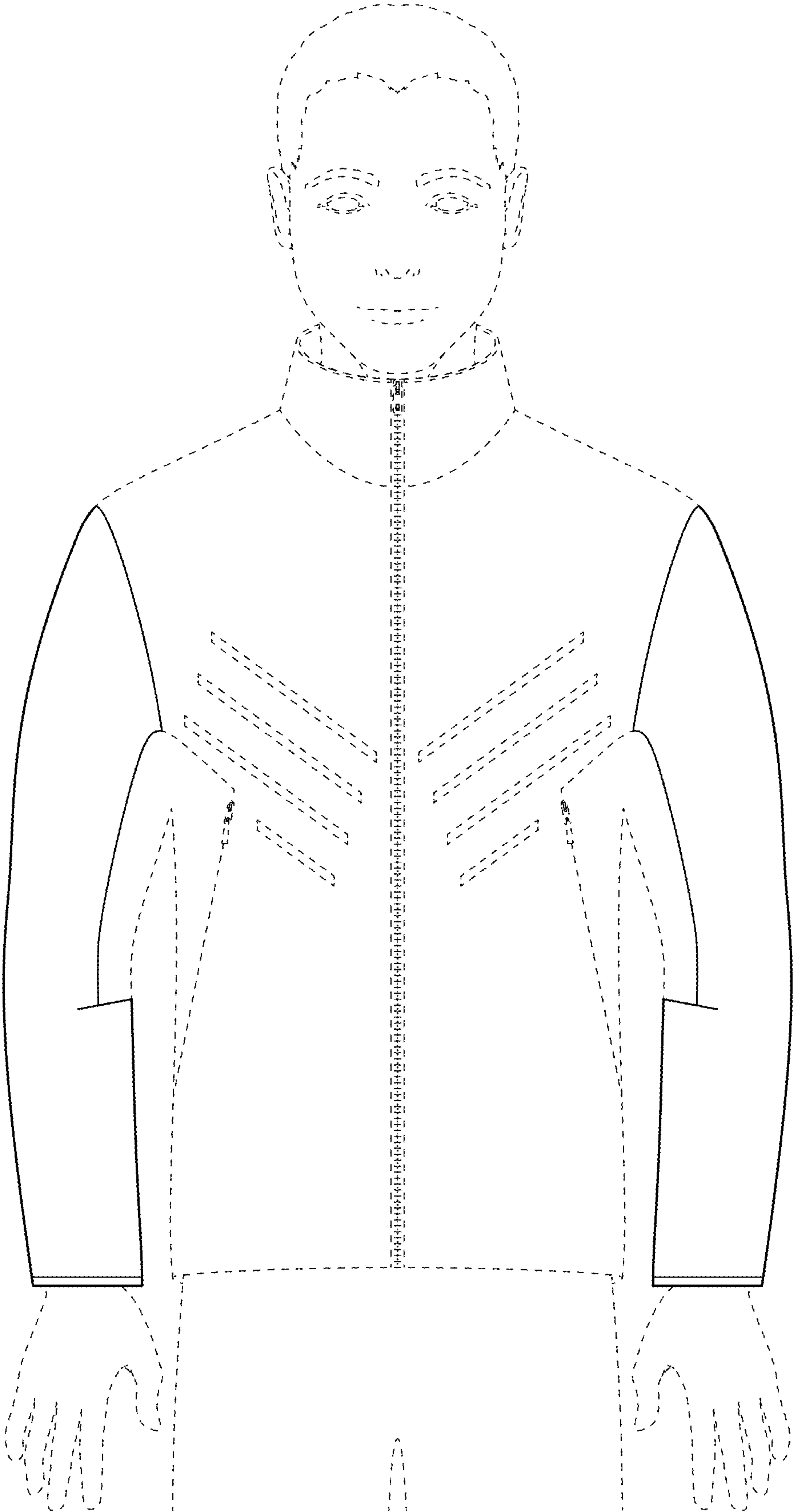
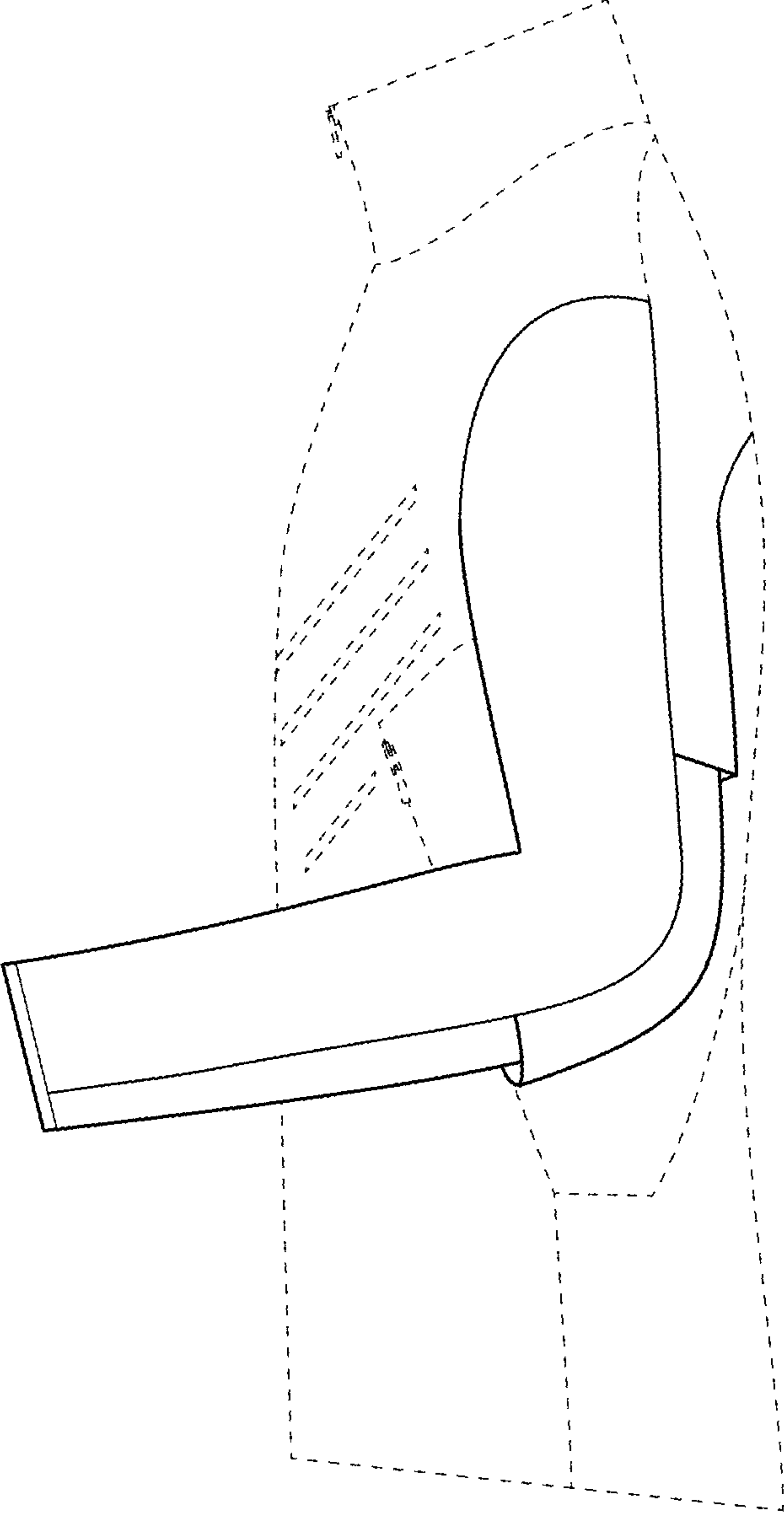
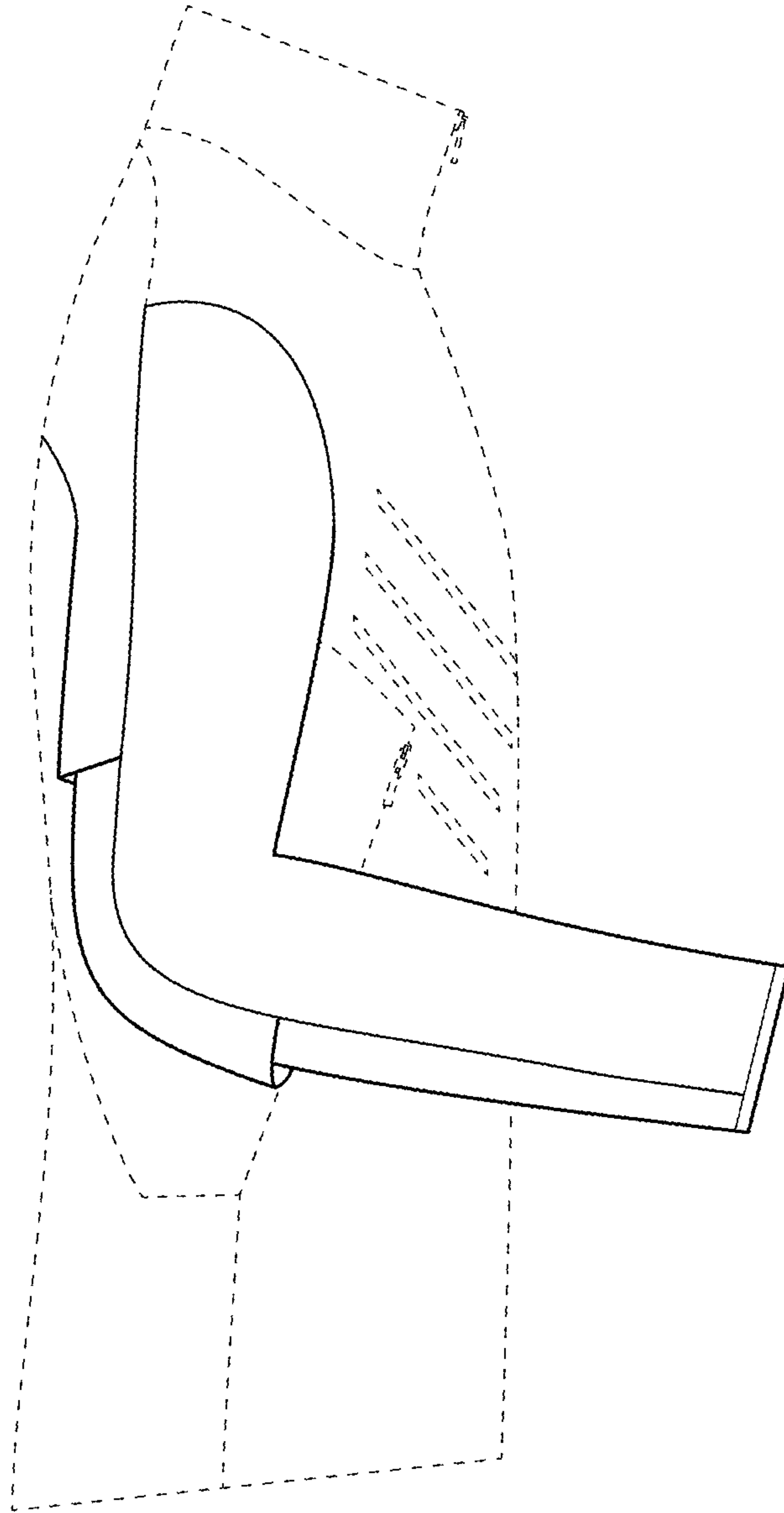

FIG. 7



**FIG. 8**



**FIG. 9**

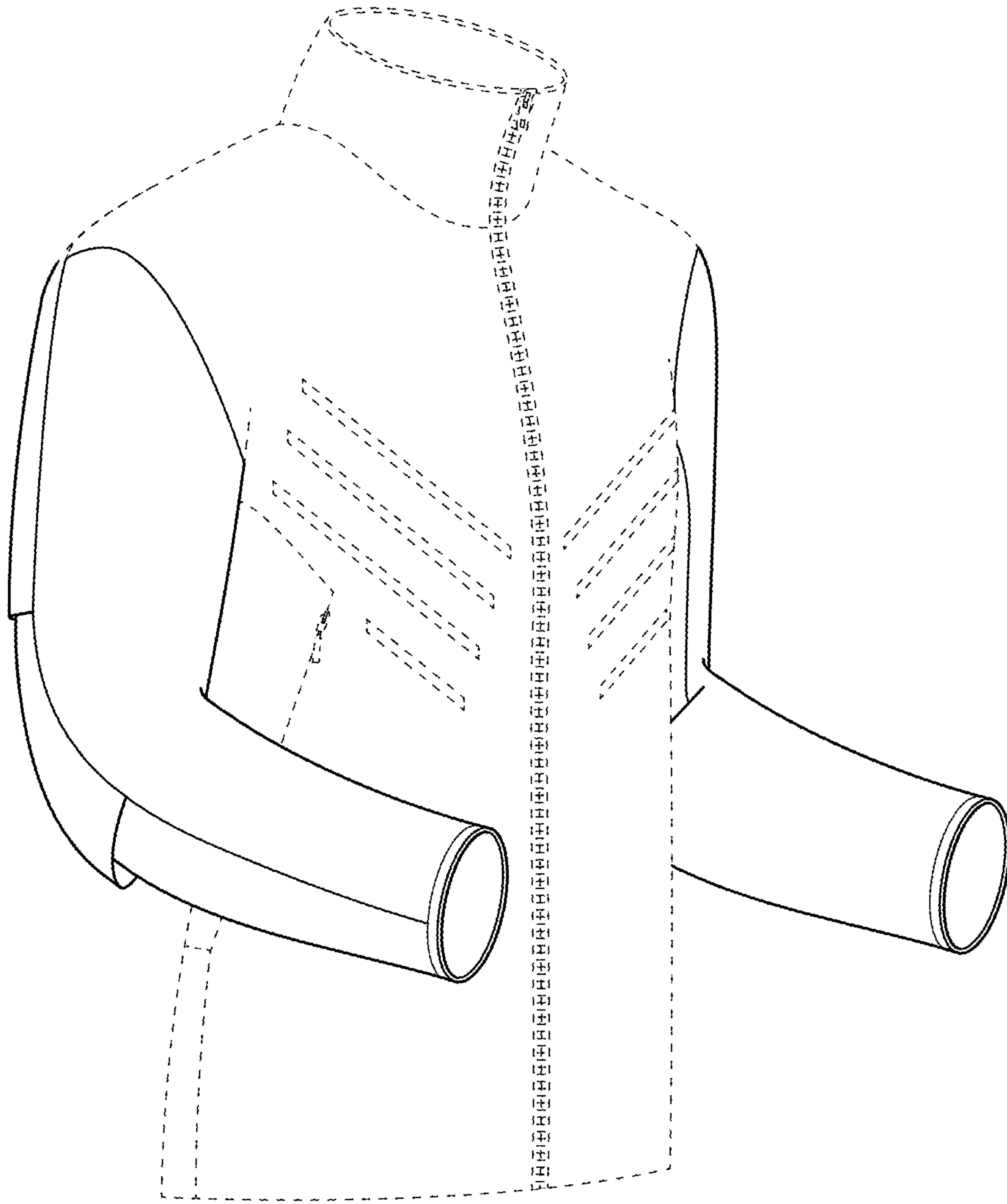

**FIG. 10**

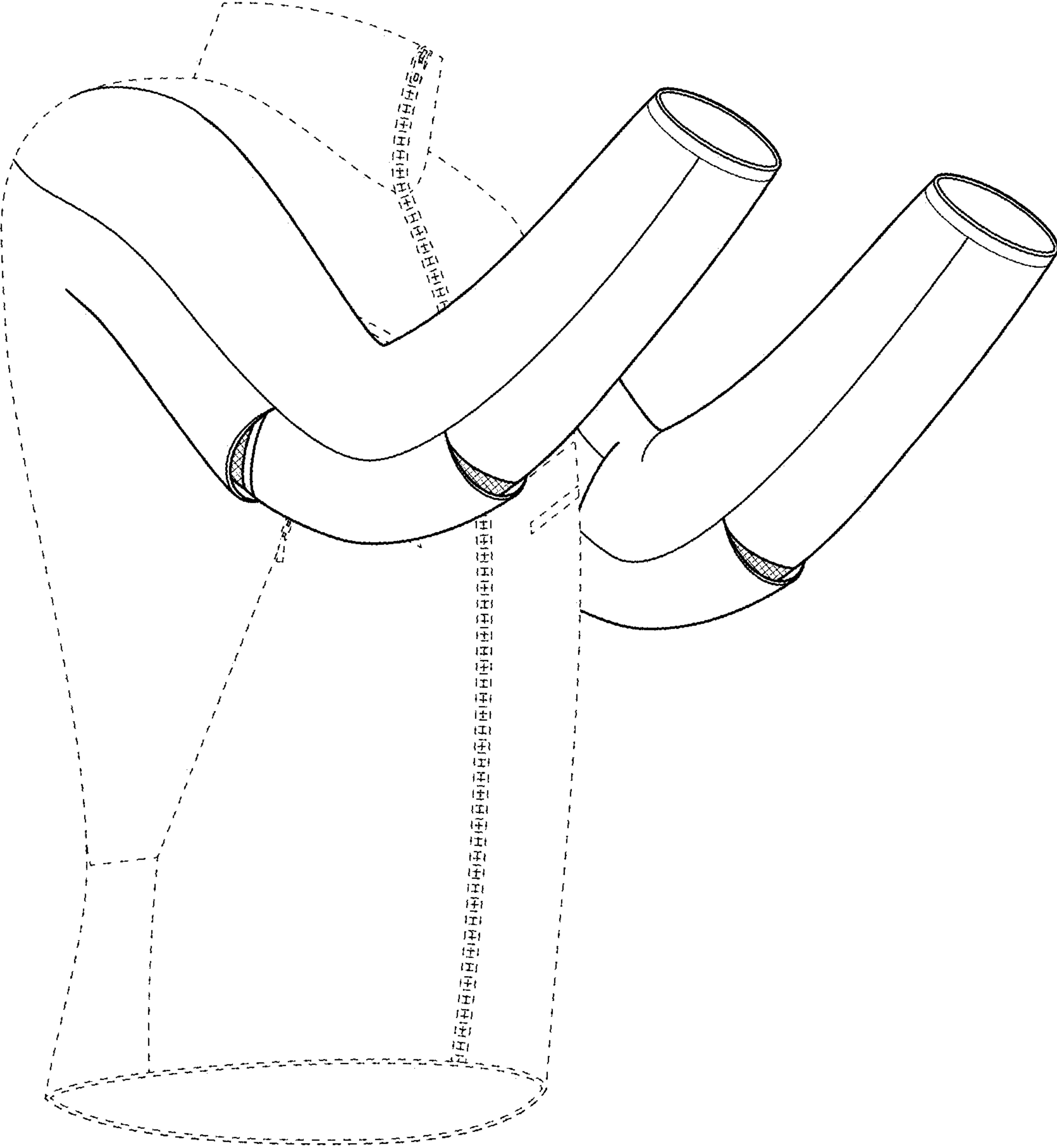
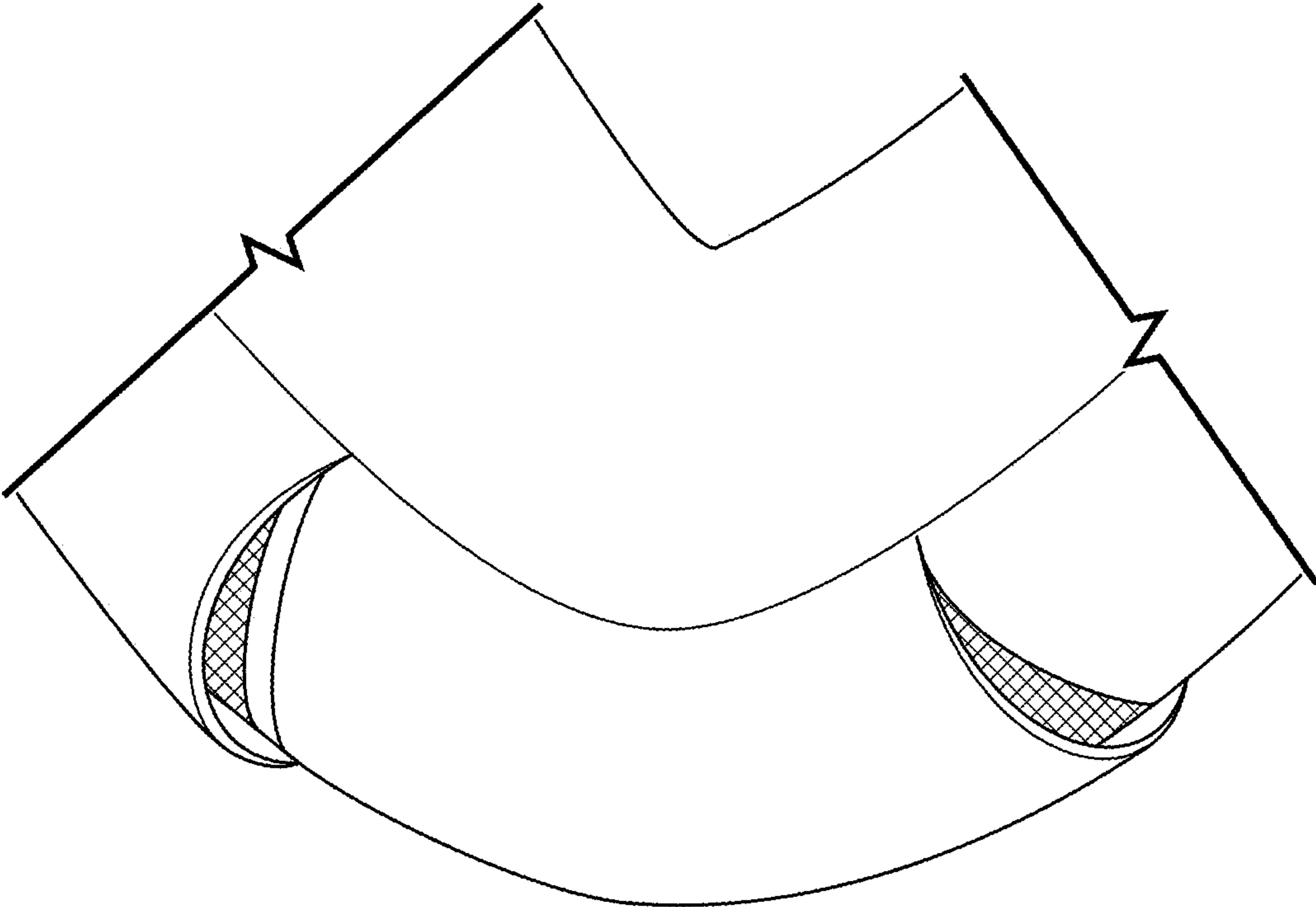

FIG. 11



**FIG. 12**