



US00D872422S

(12) **United States Design Patent** (10) **Patent No.:** **US D872,422 S**
Burlo et al. (45) **Date of Patent:** **** Jan. 14, 2020**

- (54) **GARMENT**
- (71) Applicant: **NIKE, Inc.**, Beaverton, OR (US)
- (72) Inventors: **John Burlo**, Portland, OR (US); **Jared Brandt**, Portland, OR (US)
- (73) Assignee: **NIKE, Inc.**, Beaverton, OR (US)
- (**) Term: **15 Years**
- (21) Appl. No.: **29/628,952**
- (22) Filed: **Dec. 8, 2017**
- (51) **LOC (12) Cl.** **02-02**
- (52) **U.S. Cl.**
USPC **D2/853**
- (58) **Field of Classification Search**
USPC D2/853, 840, 717, 731, 844, 831, 829
CPC A41D 1/08
See application file for complete search history.

- D757,398 S * 5/2016 Ingram D2/828
- D785,292 S * 5/2017 Kandarian D2/742
- D786,534 S * 5/2017 Alligood D2/731
- D789,042 S * 6/2017 Lomax D2/831
- D790,158 S * 6/2017 McArthur D2/731
- D790,166 S * 6/2017 Blackford D2/848
- D799,155 S * 10/2017 Jeremy D2/731
- D799,158 S * 10/2017 Carey D2/731
- D811,045 S * 2/2018 Noll D2/731
- D824,140 S * 7/2018 Webb D2/717

(Continued)

Primary Examiner — Kevin K Rudzinski

(74) *Attorney, Agent, or Firm* — Shook, Hardy & Bacon L.L.P.

(57) **CLAIM**

The ornamental design for a garment, as shown and described.

DESCRIPTION

FIG. 1 is a perspective view of a garment showing our design according to a first embodiment;
FIG. 2 is a side view thereof;
FIG. 3 is a front view thereof;
FIG. 4 is a rear view thereof;
FIG. 5 is a perspective view of a garment showing our design according to a second embodiment;
FIG. 6 is a side view thereof;
FIG. 7 is a front view thereof; and,
FIG. 8 is a rear view thereof.

The long-and-short broken lines form an unclaimed boundary around the claimed subject matter, and form no part of the claim. The even-length broken lines, which show the remainder of the article, are directed to environment, represent unclaimed subject matter, and form no part of the claim.

The contrast in shading represents a contrast in appearance only and does not represent any particular color, material, texture or finish.

1 Claim, 8 Drawing Sheets

(56) **References Cited**

U.S. PATENT DOCUMENTS

- D402,786 S * 12/1998 Fujii D2/731
- D420,781 S * 2/2000 Fujii D2/742
- D424,280 S * 5/2000 Fujii D2/731
- D503,259 S * 3/2005 Ota D2/731
- D504,553 S * 5/2005 Ota D2/731
- D505,769 S * 6/2005 Ota D2/731
- D505,770 S * 6/2005 Ota D2/731
- D513,830 S * 1/2006 Ota D2/731
- D517,279 S * 3/2006 Fujii D2/731
- D520,715 S * 5/2006 Ota A41D 13/0015
D2/731
- D529,686 S * 10/2006 Ota D2/742
- D541,009 S * 4/2007 Ota D2/731
- D641,134 S * 7/2011 Zarabi D2/712
- D697,696 S * 1/2014 Obrecht D2/844
- D698,124 S * 1/2014 Yu D2/840
- D704,924 S * 5/2014 Roberts D2/831
- D744,203 S * 12/2015 Murphy D2/840

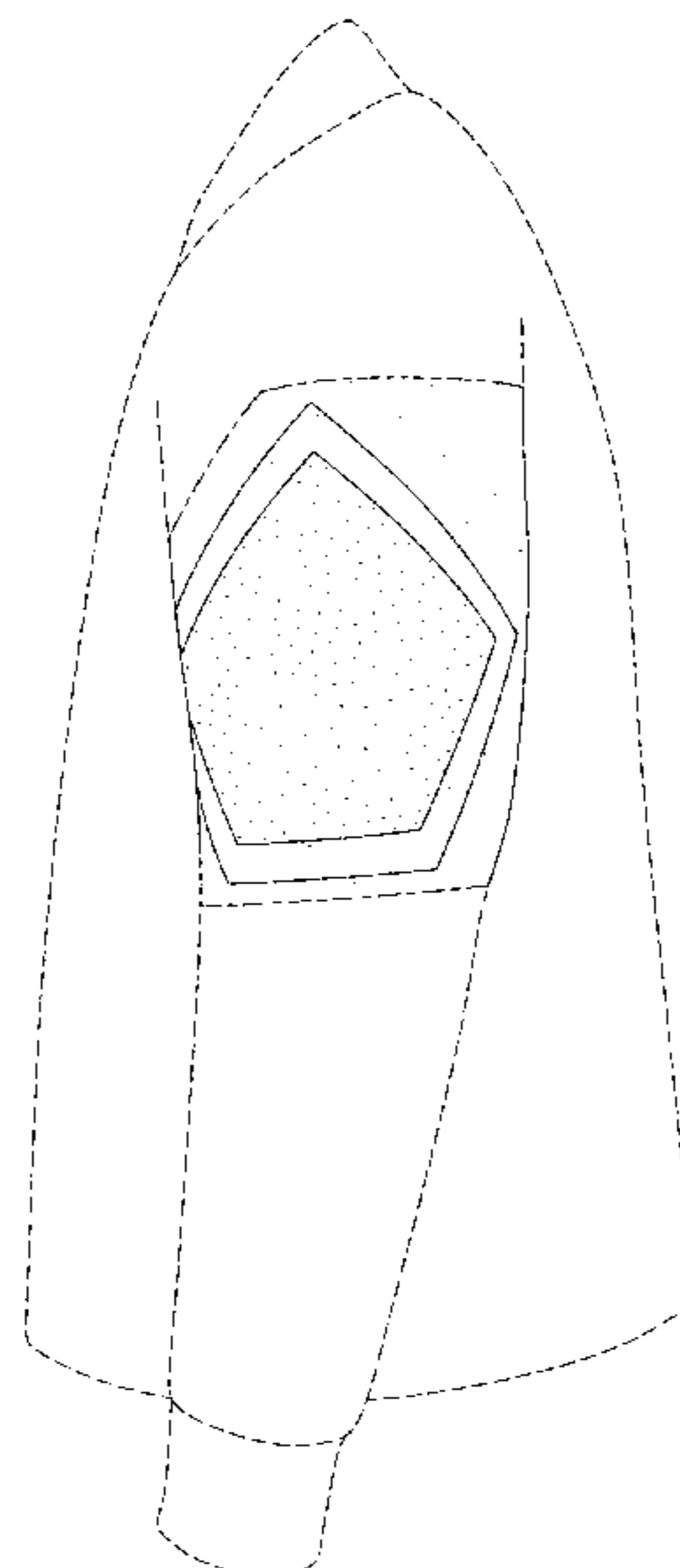

(56)

References Cited

U.S. PATENT DOCUMENTS

D824,141 S * 7/2018 Binger D2/717
D824,642 S * 8/2018 McClain D2/840
D834,286 S * 11/2018 Jones D2/828
RE47,161 E * 12/2018 Savage D2/742
D846,836 S * 4/2019 Cristiani D2/731
D860,588 S * 9/2019 Noll D2/738
D860,591 S * 9/2019 Noll D2/742
D860,594 S * 9/2019 Lomax D2/858
D863,731 S * 10/2019 Jones D2/828
2002/0078485 A1 * 6/2002 Ferreiro A41D 1/04
2/69
2008/0083055 A1 * 4/2008 Onda A41D 13/0015
2/455
2013/0298306 A1 * 11/2013 Turner A41D 1/089
2/115
2015/0107000 A1 * 4/2015 Tanaka A41D 1/08
2/227

* cited by examiner

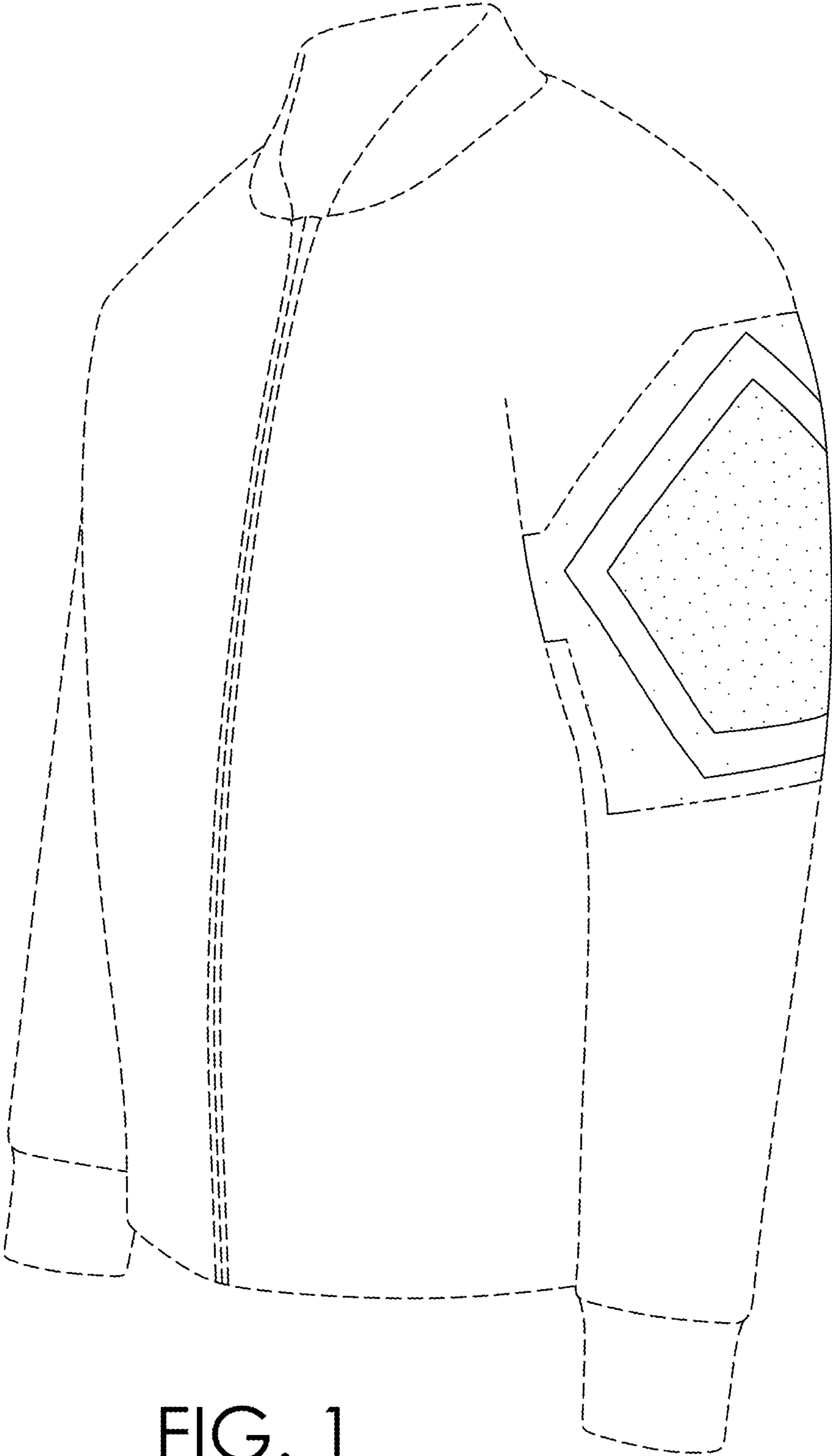

FIG. 1

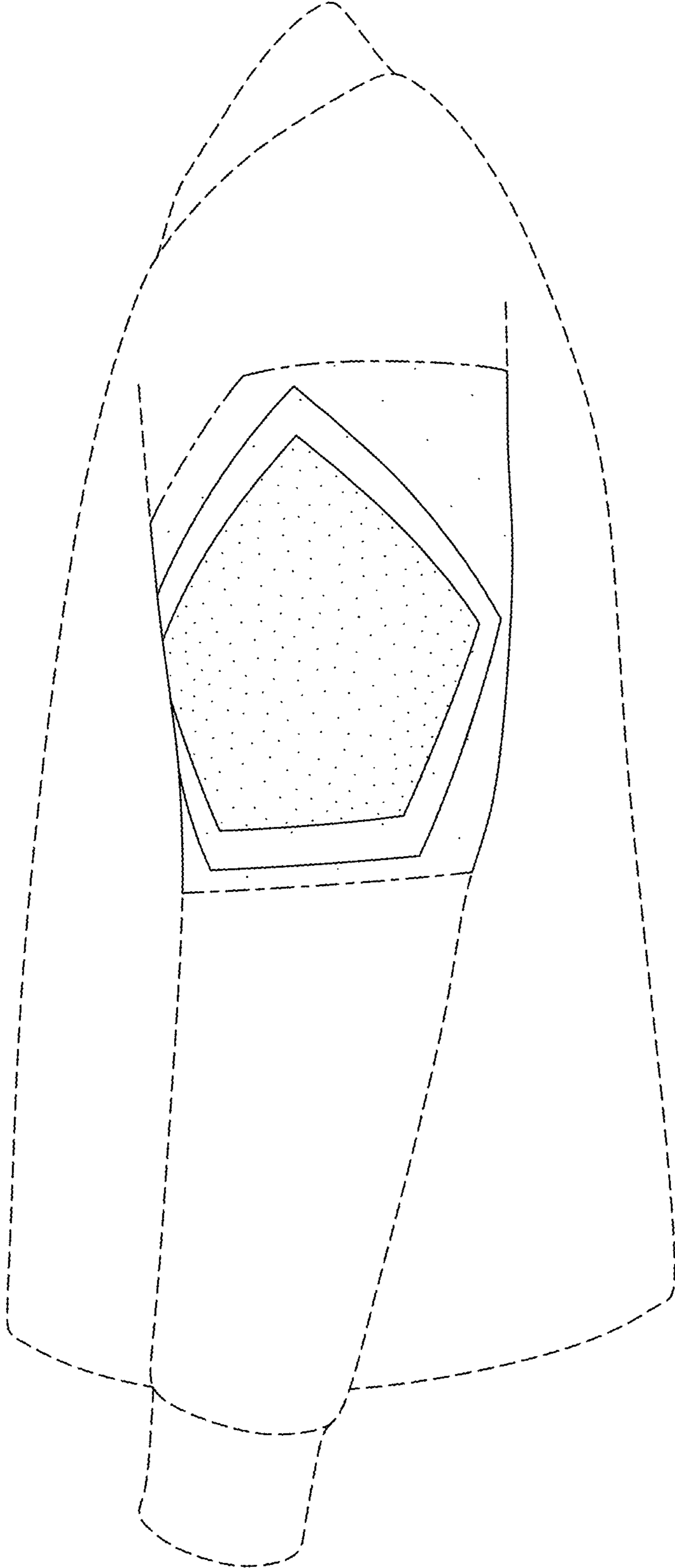

FIG. 2

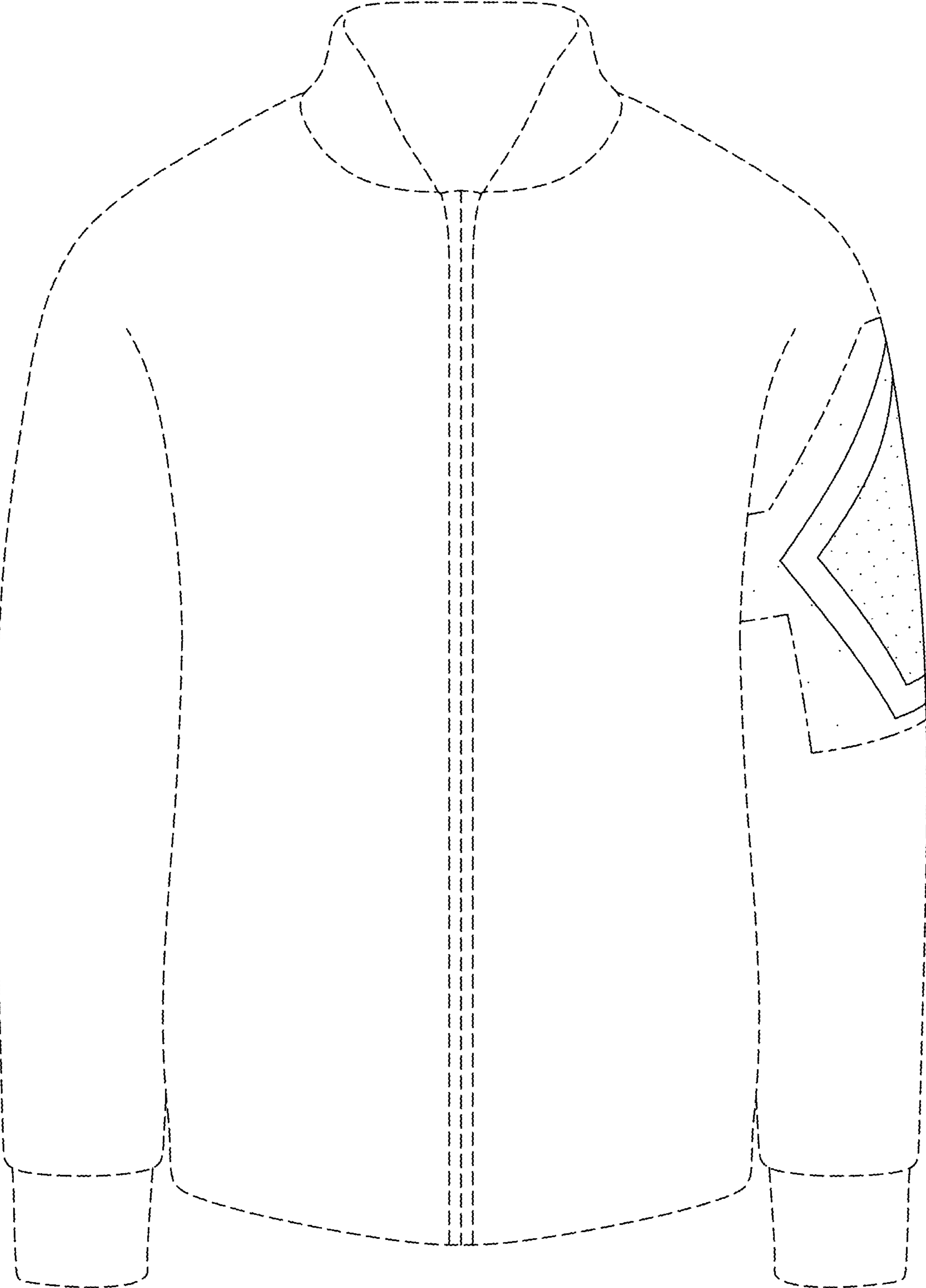

FIG. 3

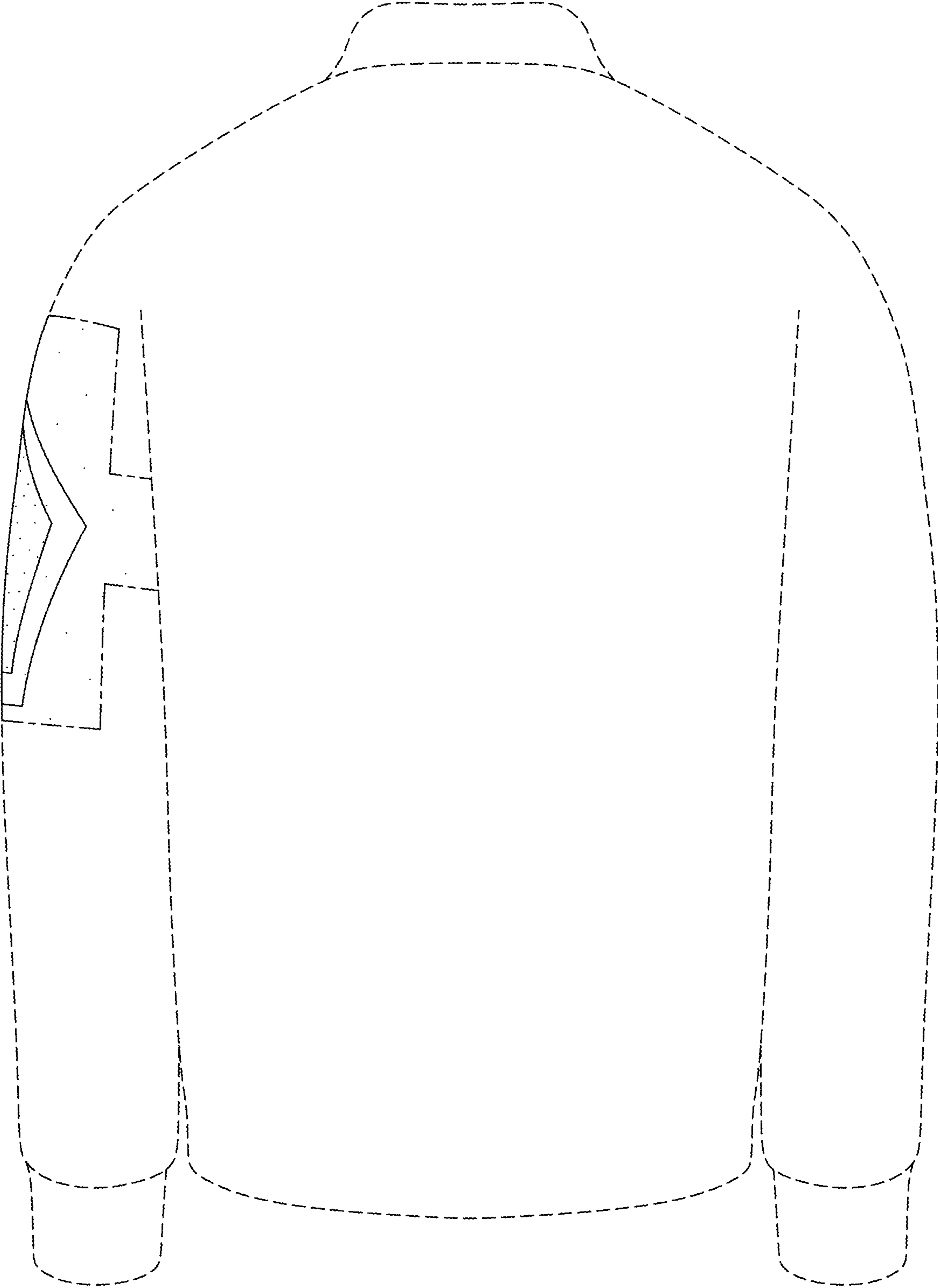

FIG. 4

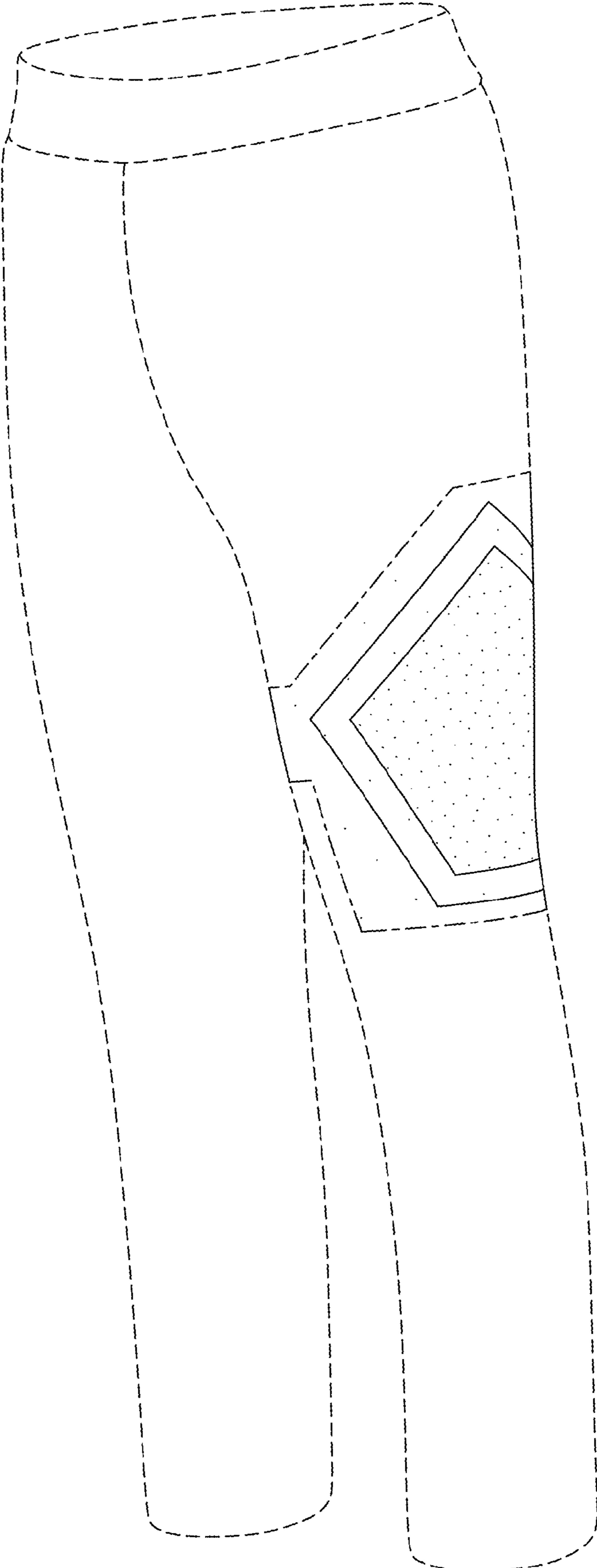

FIG. 5

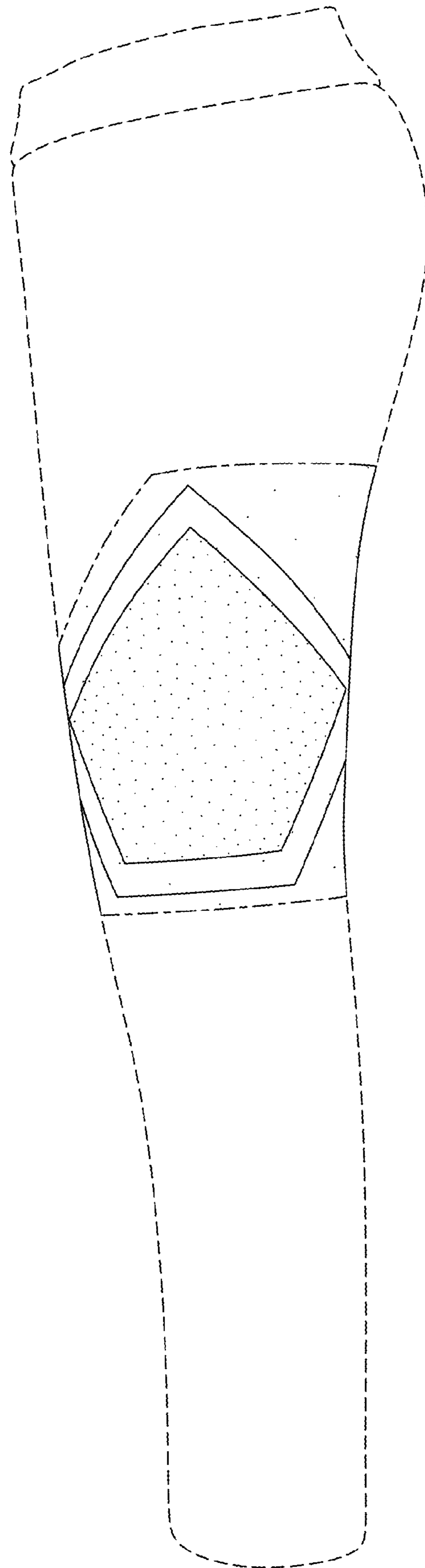

FIG. 6

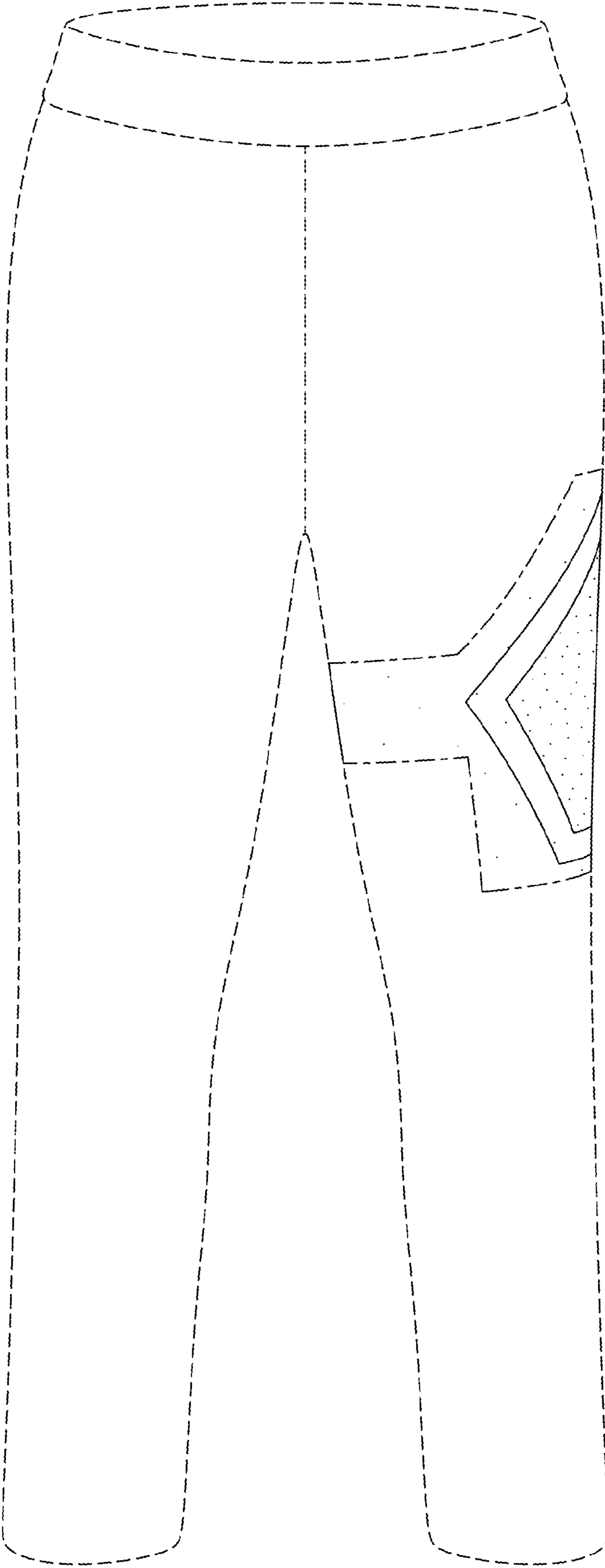

FIG. 7

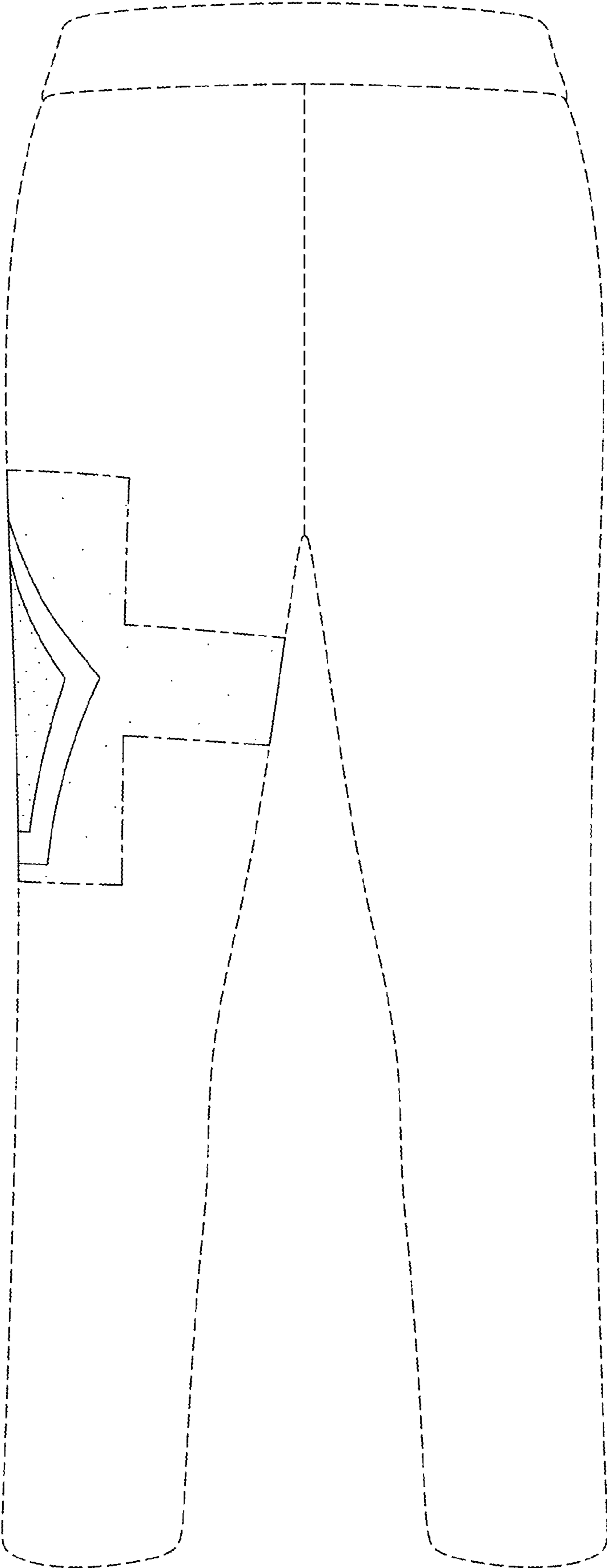

FIG. 8