

US00D872421S

(12) **United States Design Patent** (10) **Patent No.:** **US D872,421 S**
Park (45) **Date of Patent:** **** Jan. 14, 2020**

(54) **GARMENT**

2600/104; A41D 2300/30; A41C 3/0057;
A41C 3/08; A41C 3/12

(71) Applicant: **Peak Theory, Inc.**, Los Angeles, CA
(US)

See application file for complete search history.

(72) Inventor: **Zachary Park**, Palo Alto, CA (US)

(56) **References Cited**

(73) Assignee: **Peak Theory, Inc.**, Los Angeles, CA
(US)

U.S. PATENT DOCUMENTS

(**) Term: **15 Years**

4,404,687	A	9/1983	DeWan	
4,404,689	A	9/1983	Hager	
5,791,963	A	8/1998	Lieberman	
D739,646	S *	9/2015	Meguid D2/831
D769,580	S *	10/2016	Conway D2/830
9,573,073	B1	2/2017	Mazur	
D787,160	S *	5/2017	Crowe D2/750
9,936,746	B1	4/2018	Park	
2004/0181844	A1	9/2004	Kim	
2008/0115254	A1	5/2008	Galkov	
2013/0042383	A1	2/2013	Ryan	

(21) Appl. No.: **29/683,879**

(22) Filed: **Mar. 15, 2019**

(Continued)

Related U.S. Application Data

(62) Division of application No. 29/616,333, filed on Sep.
5, 2017.

Primary Examiner — Wan Laymon

(51) **LOC (12) Cl.** **02-02**

Assistant Examiner — Mark Booker

(52) **U.S. Cl.**
USPC **D2/830**

(74) *Attorney, Agent, or Firm* — DLA Piper LLP (US)

(58) **Field of Classification Search**
USPC D2/713–715, 716, 717, 720, 728, 731,
D2/732, 733, 735, 736, 737, 738,
D2/750–753, 759–760, 769, 771, 774,
D2/779, 780, 782, 786, 791, 812, 820,
D2/825, 836–835, 836–839, 847, 848,
D2/850, 853, 857, 858, 864; D29/101.3;
2/77, 81, 84–86, 92, 93, 96, 98, 99, 108,
2/115, 158, 172, 203, 205; D21/618;
446/268, 321, 327

(57) **CLAIM**

I claim the ornamental design for a garment, as shown and
described.

CPC A41D 1/002; A41D 1/005; A41D 1/02;
A41D 1/04; A41D 13/0012; A41D
27/205; A41D 2400/38; A41D 2600/10;
A41D 13/01; A41D 13/0007; A41D
13/0015; A41D 13/0017; A41D 3/00;
A41D 3/02; A41D 3/04; A41D 1/06;
A41D 1/08; A41D 1/00; A41D 1/18;
A41D 2300/50; A41D 2300/322; A41D
27/24; A41D 27/10; A41D 27/20; A41D

DESCRIPTION

FIG. 1 is a front perspective of the garment, according to my
new design;

FIG. 2 is a rear perspective view thereof;

FIG. 3 is a front elevation view thereof;

FIG. 4 is a rear elevation view thereof;

FIG. 5 is a left elevation view thereof;

FIG. 6 is a top plan view thereof; and,

FIG. 7 is a bottom plan view thereof.

The broken lines shown in the figures showing the zippers
and pockets, cuffs, and other ornamentation are included for
the purpose of illustrating portions of the garment that form
no part of the claimed design.

1 Claim, 6 Drawing Sheets

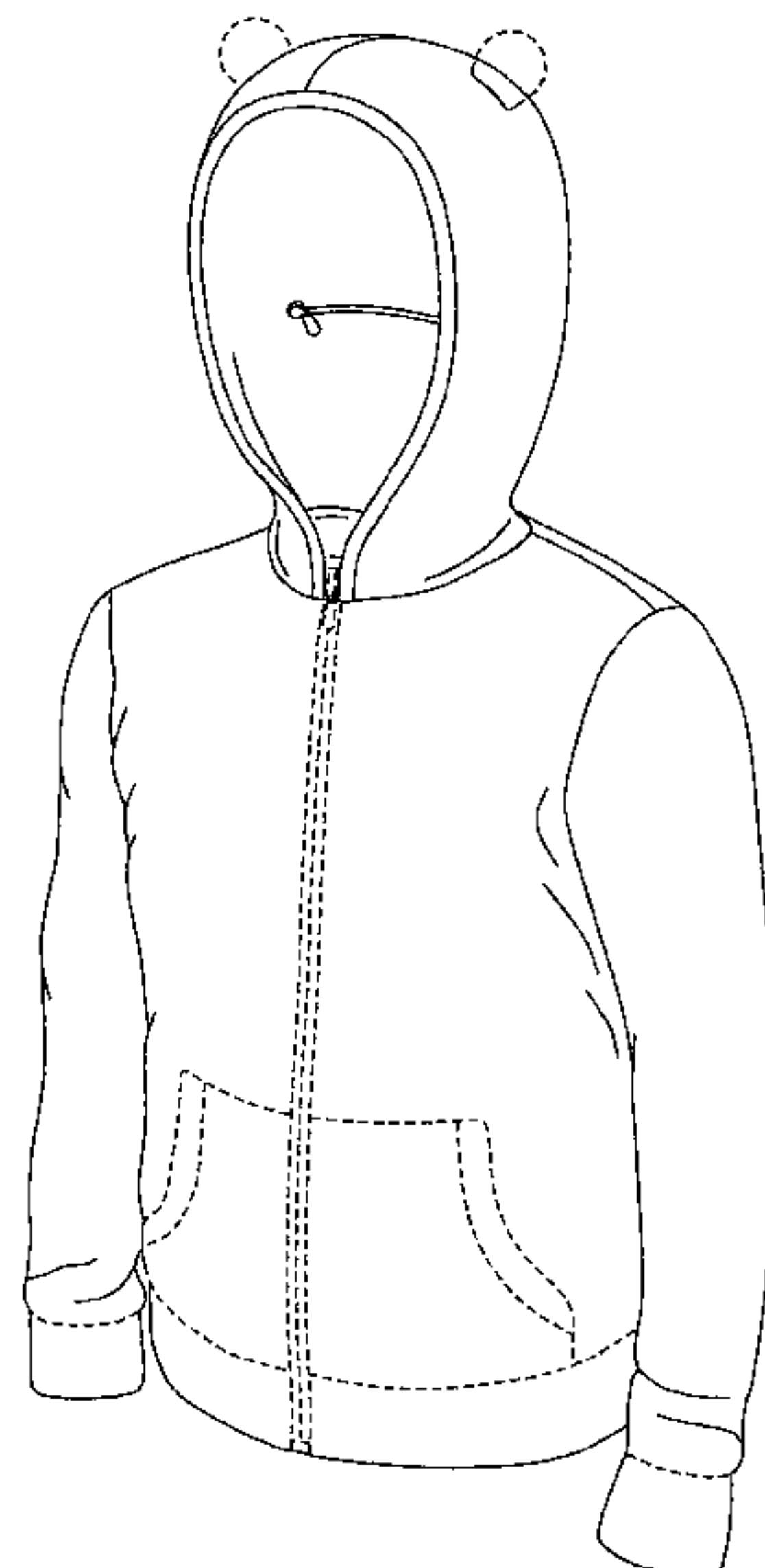

(56)

References Cited

U.S. PATENT DOCUMENTS

2013/0219581 A1* 8/2013 Schrimpf A41D 27/20
2/69
2014/0237700 A1 8/2014 Albert
2015/0111459 A1 4/2015 Anderman
2016/0295950 A1* 10/2016 Schurr A42B 3/225
2018/0352879 A1 12/2018 Goulina
2019/0037940 A1 2/2019 Park

* cited by examiner

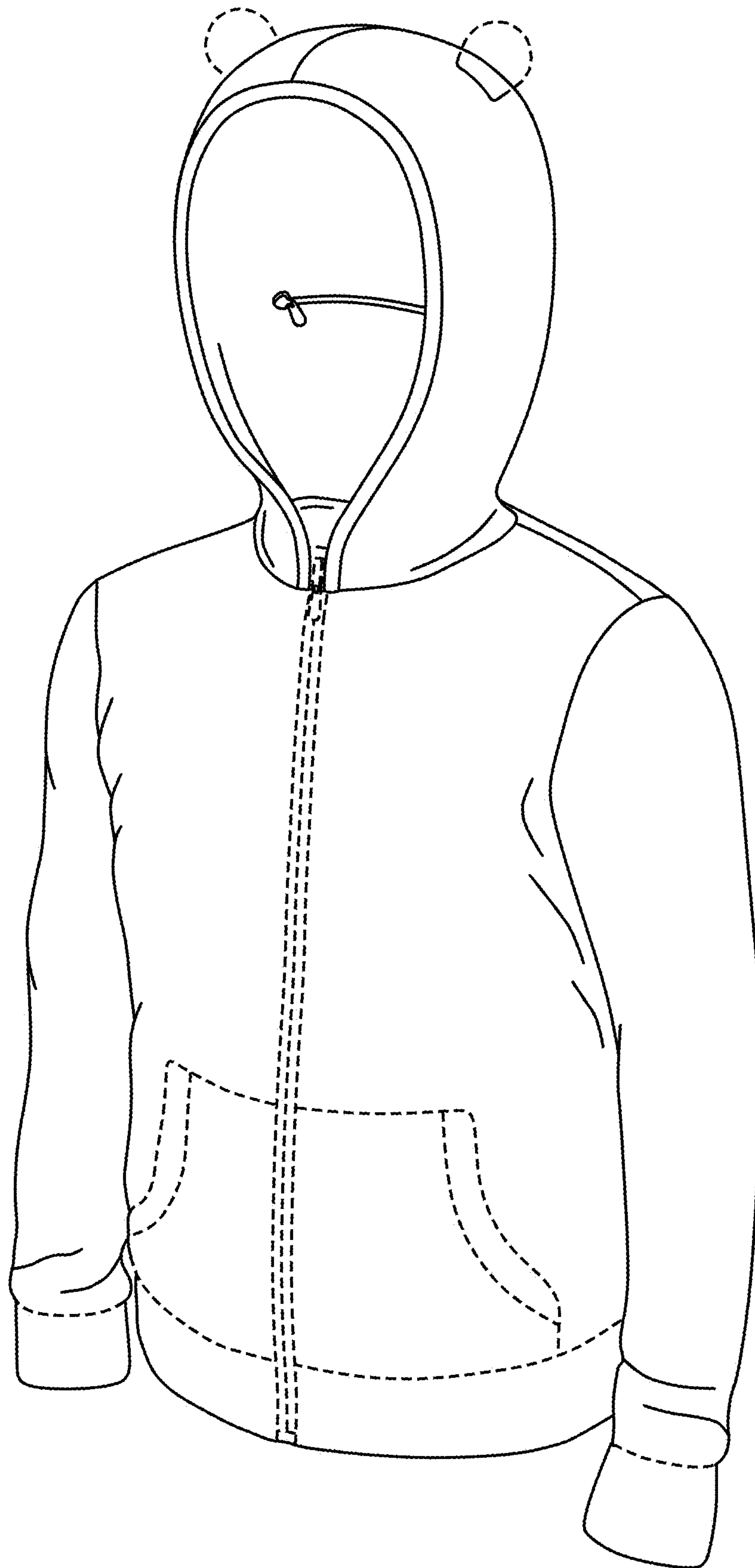

FIG. 1

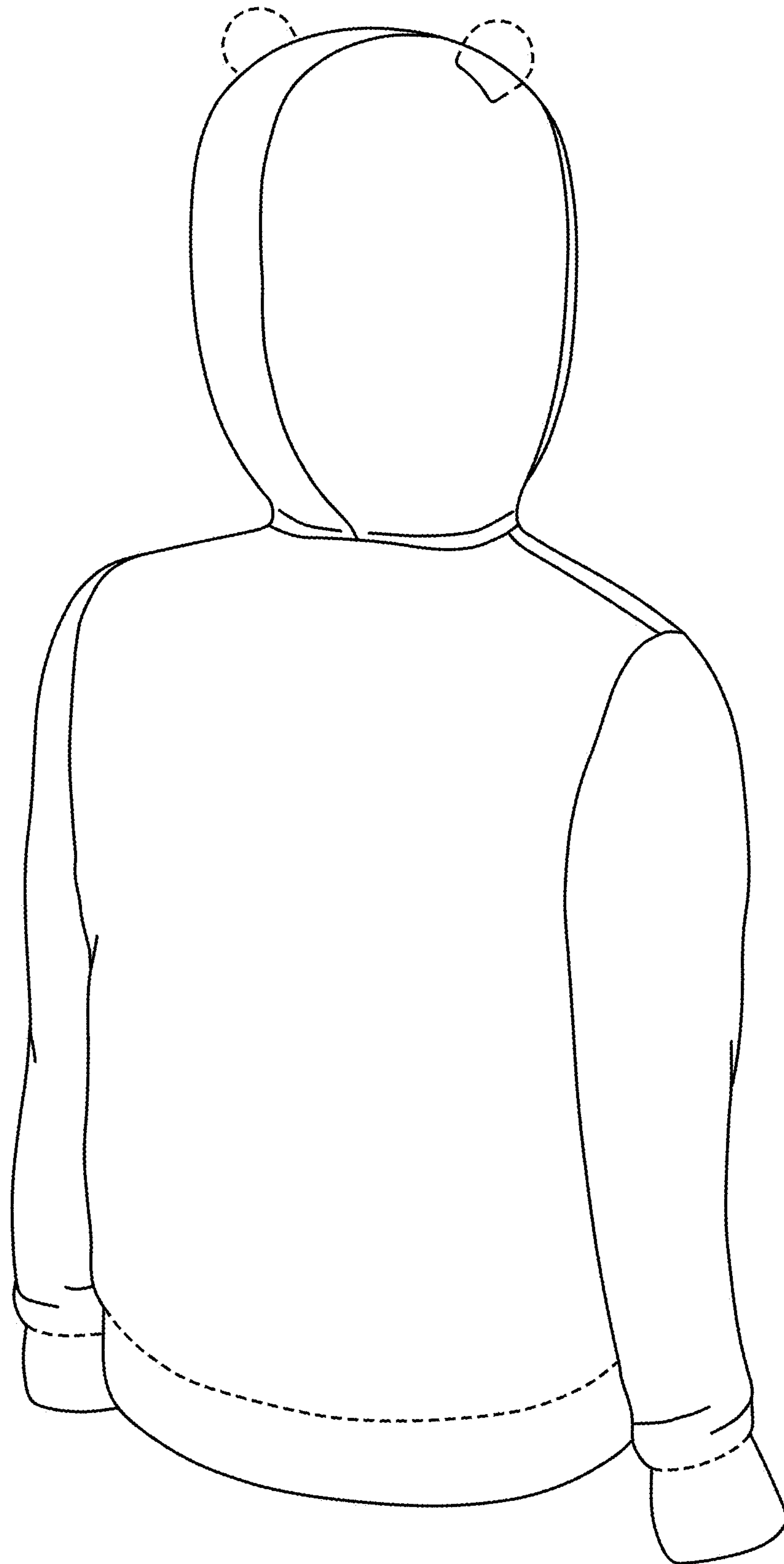

FIG. 2

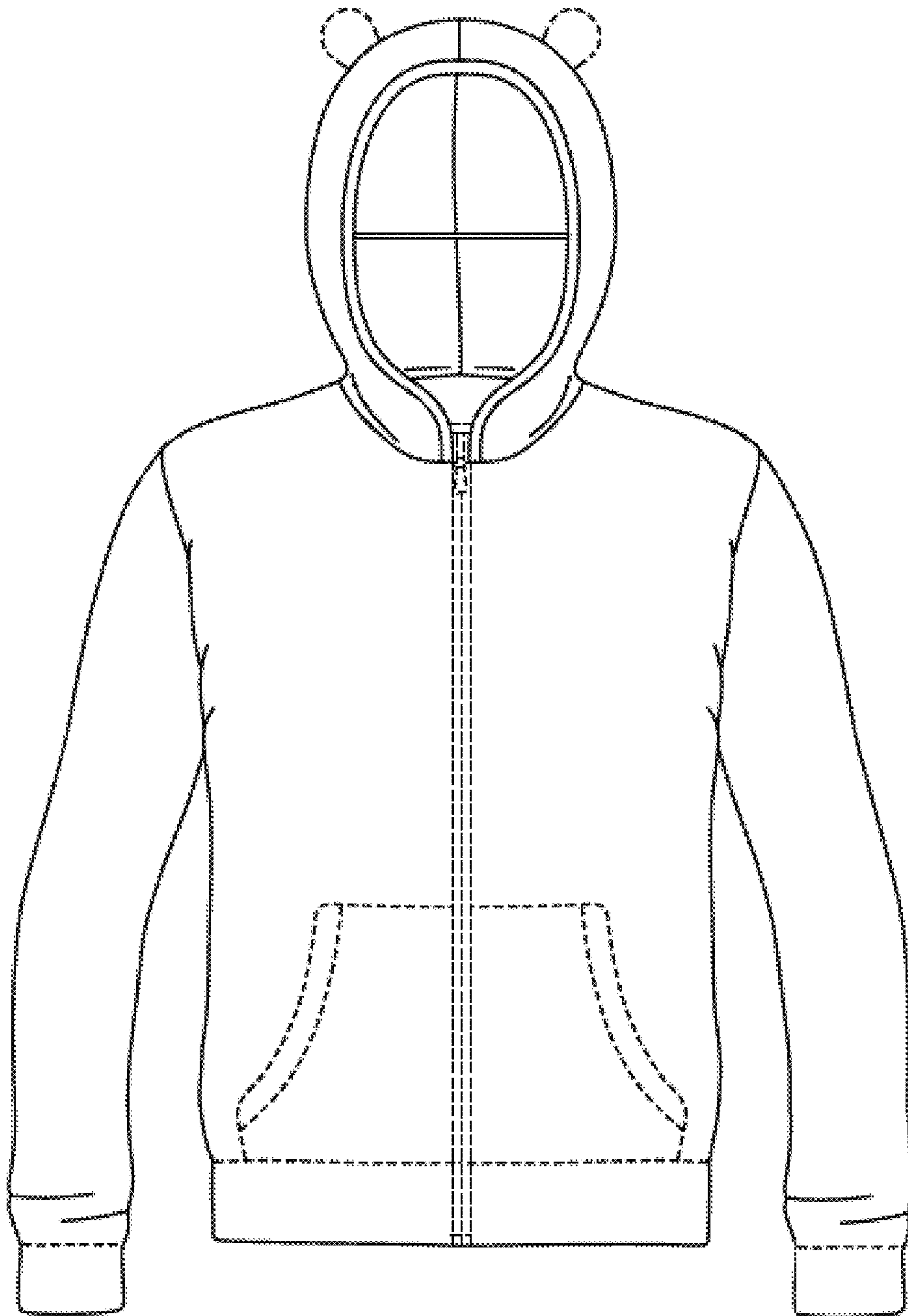

FIG. 3

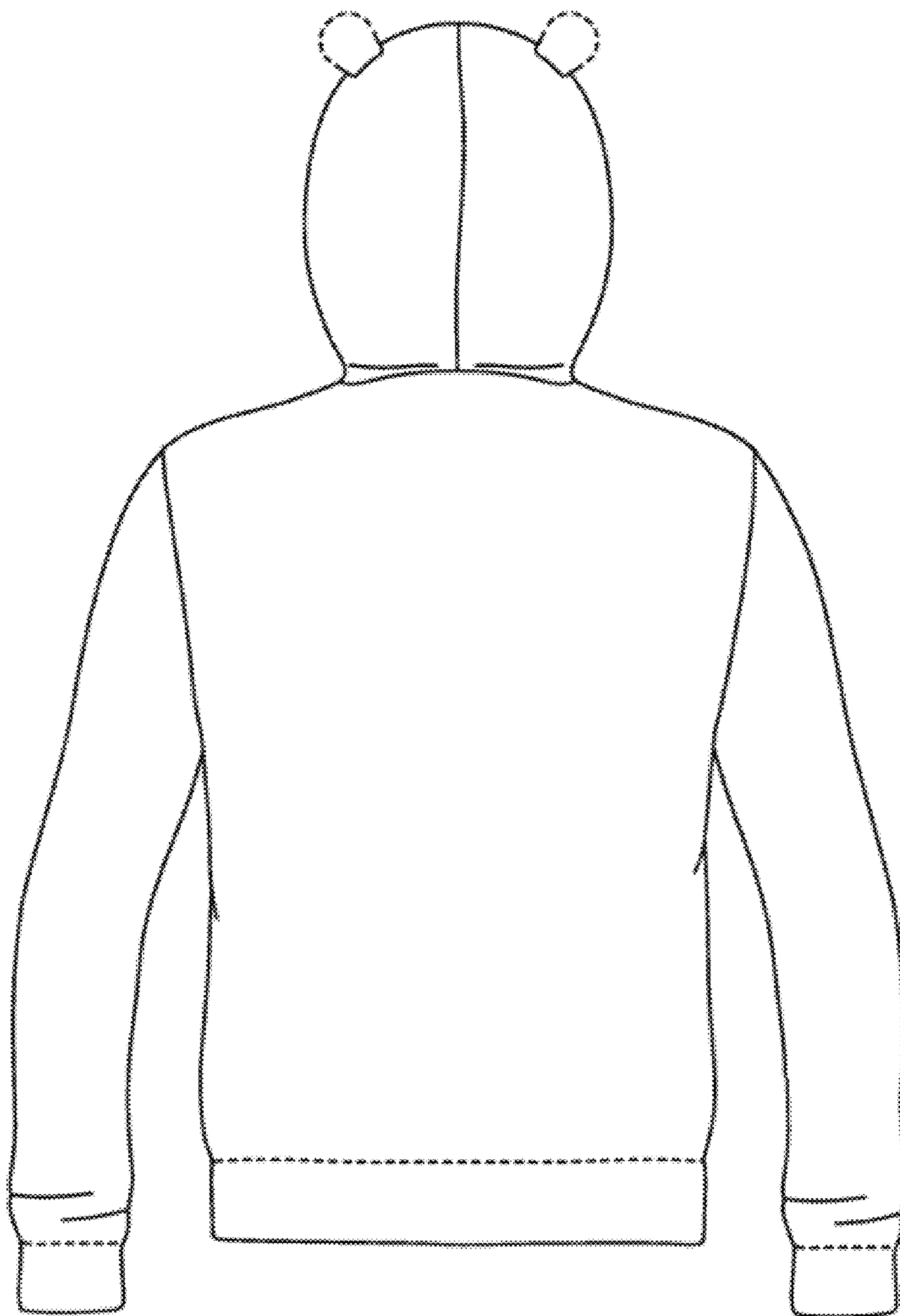

FIG. 4

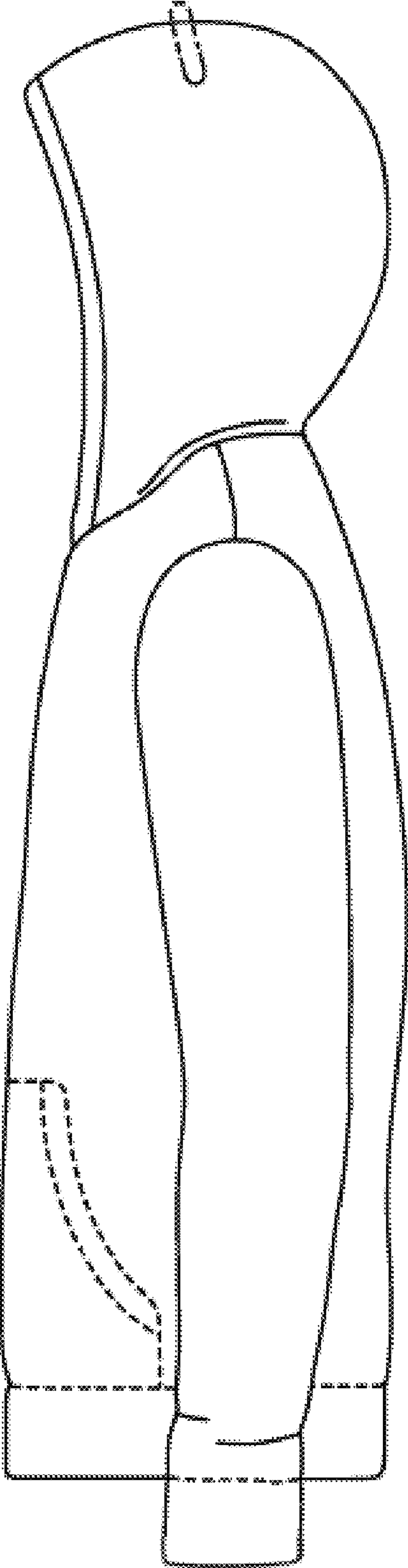

FIG. 5

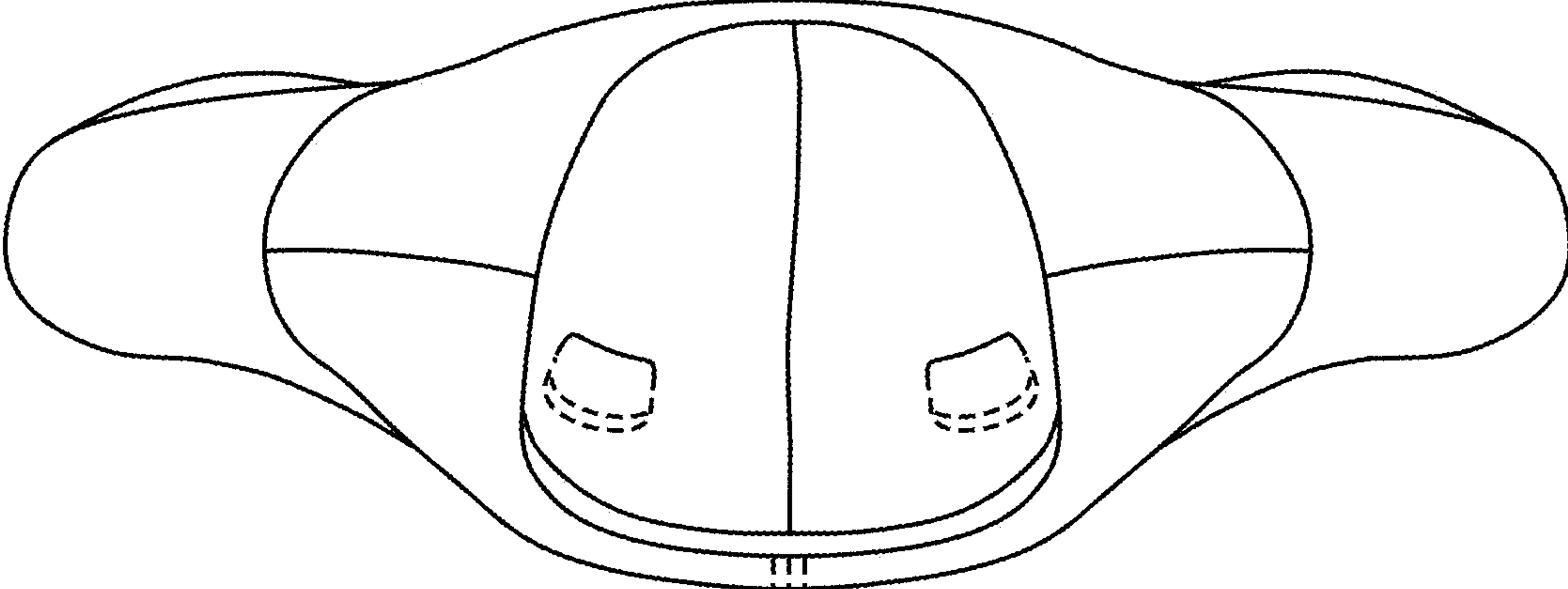

FIG. 6

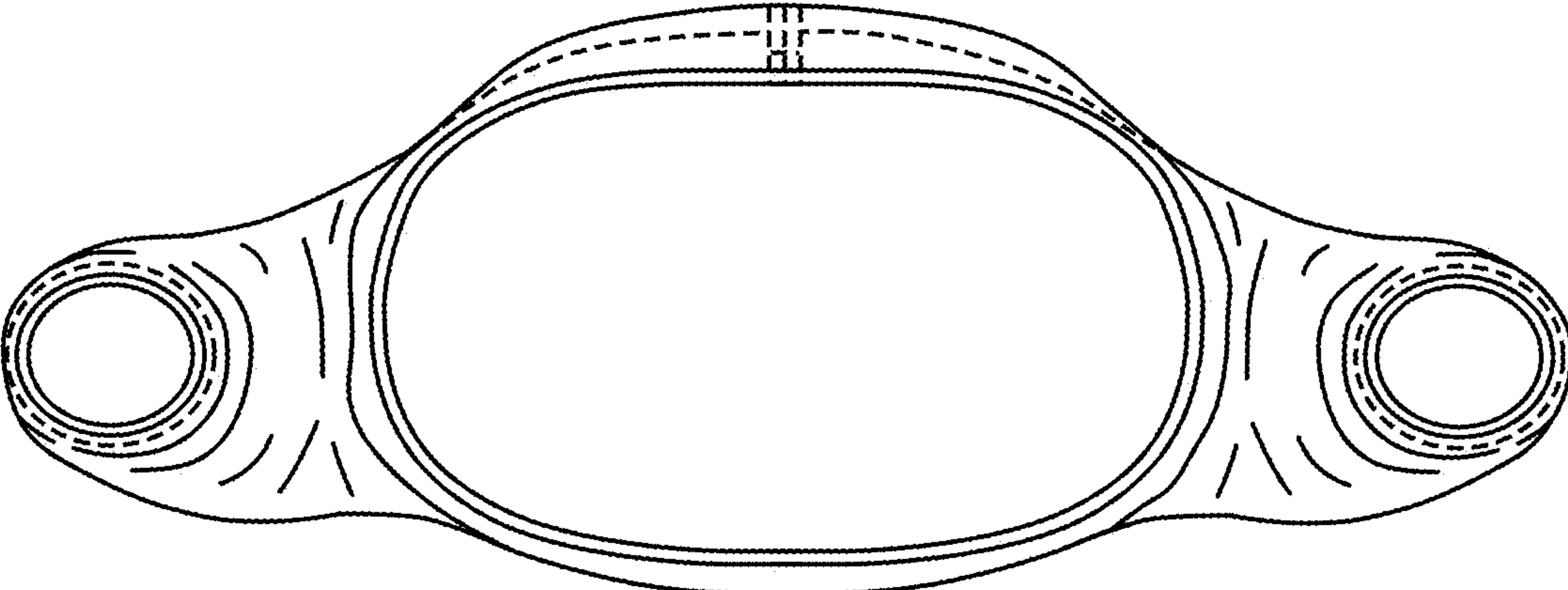

FIG. 7