



US00D872412S

(12) **United States Design Patent**
Mullins

(10) **Patent No.:** **US D872,412 S**

(45) **Date of Patent:** **** Jan. 7, 2020**

(54) **BURIAL CAPSULE**

(71) Applicant: **Willie D Mullins**, Liberty, IN (US)

(72) Inventor: **Willie D Mullins**, Liberty, IN (US)

(**) Term: **15 Years**

(21) Appl. No.: **29/645,918**

(22) Filed: **Apr. 30, 2018**

(51) **LOC (12) Cl.** **03-01**

(52) **U.S. Cl.**
USPC **D99/1**

(58) **Field of Classification Search**

USPC D99/1, 2, 3, 4, 5, 6, 7, 8, 9, 10, 11, 12,
D99/13, 14, 15, 16, 17, 18, 19, 20, 21,
D99/22, 23, 24, 28, 43, 99; D21/483,
D21/576, 585, 586, 587, 594; D3/266
CPC A61G 19/00; A61G 21/00; A61G 17/00;
A61G 17/001; A61G 17/002; A61G
17/004; A61G 17/007; A61G 17/04;
A61G 17/02; A61G 99/00; A62B 33/00

See application file for complete search history.

(56) **References Cited**

U.S. PATENT DOCUMENTS

D11,070 S *	3/1879	Crane	D99/1
D49,217 S *	6/1916	King	D3/265
2,157,308 A *	5/1939	Schöll	A61G 17/00 16/436
D138,201 S *	7/1944	Newlon	D99/1
D158,120 S *	4/1950	Paden	D99/4
2,811,768 A *	11/1957	Axelson	A61G 17/00 16/257
3,348,280 A *	10/1967	Myers	A61G 17/00 27/2
5,568,677 A *	10/1996	Tobin	A61G 17/00 220/806
5,659,932 A *	8/1997	Wright	A01N 1/00 27/17

(Continued)

OTHER PUBLICATIONS

“Time Capsule” Modern Casket Rethinks the Burial Container from Manufacturing to Function, posted Nov. 28, 2018 [online], retrieved Apr. 10, 2019, retrieved from internet, <https://connectingdirectors.com/53077-modern-casket>.*

Primary Examiner — Barbara Fox

Assistant Examiner — Messina L Smith

(57) **CLAIM**

The ornamental design for a burial capsule, as shown and described.

DESCRIPTION

FIG. 1 is a front-top-left perspective view of a burial capsule showing my new design;
FIG. 2 is a rear-bottom-right perspective view thereof;
FIG. 3 is a top plan view thereof;
FIG. 4 is a bottom plan view thereof;
FIG. 5 is a right elevation view thereof;
FIG. 6 is a left elevation view thereof;
FIG. 7 is a rear elevation view thereof;
FIG. 8 is a front elevation view thereof;
FIG. 9 is a transversal cross-sectional view in the direction of line 9-9 in FIG. 5;
FIG. 10 is a longitudinal cross-sectional view in the direction of line 10-10 in FIG. 3;
FIG. 11 is an exploded front-top-left perspective view thereof;
FIG. 12 is an exploded rear-top-right perspective view thereof;
FIG. 13 is a detail view of the track engagement in FIG. 9; and,
FIG. 14 is a detail view of the track engagement in FIG. 10. The broken lines showing the handles and keyhole depict portions of the burial capsule that form no part of the claimed design.

1 Claim, 14 Drawing Sheets

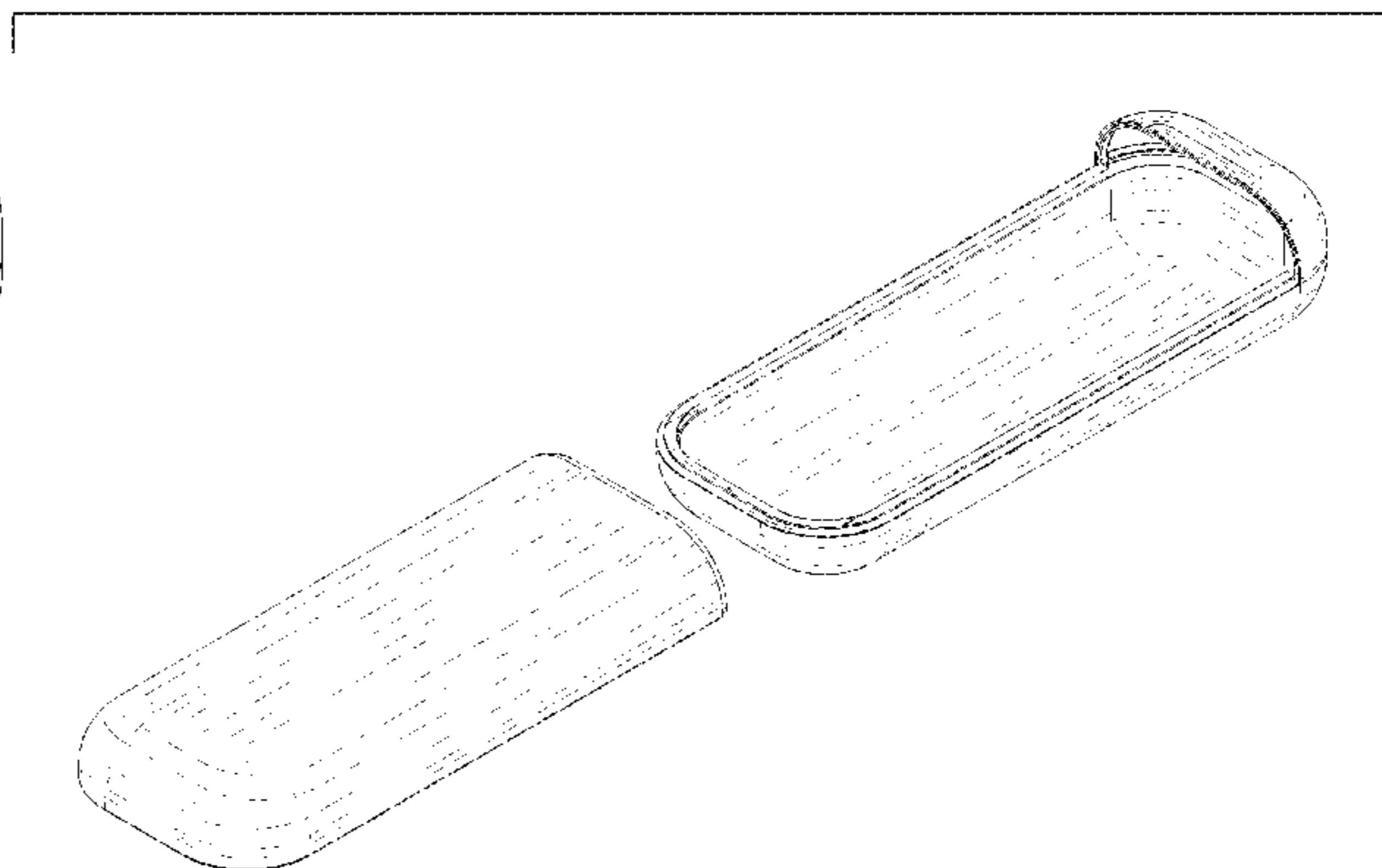
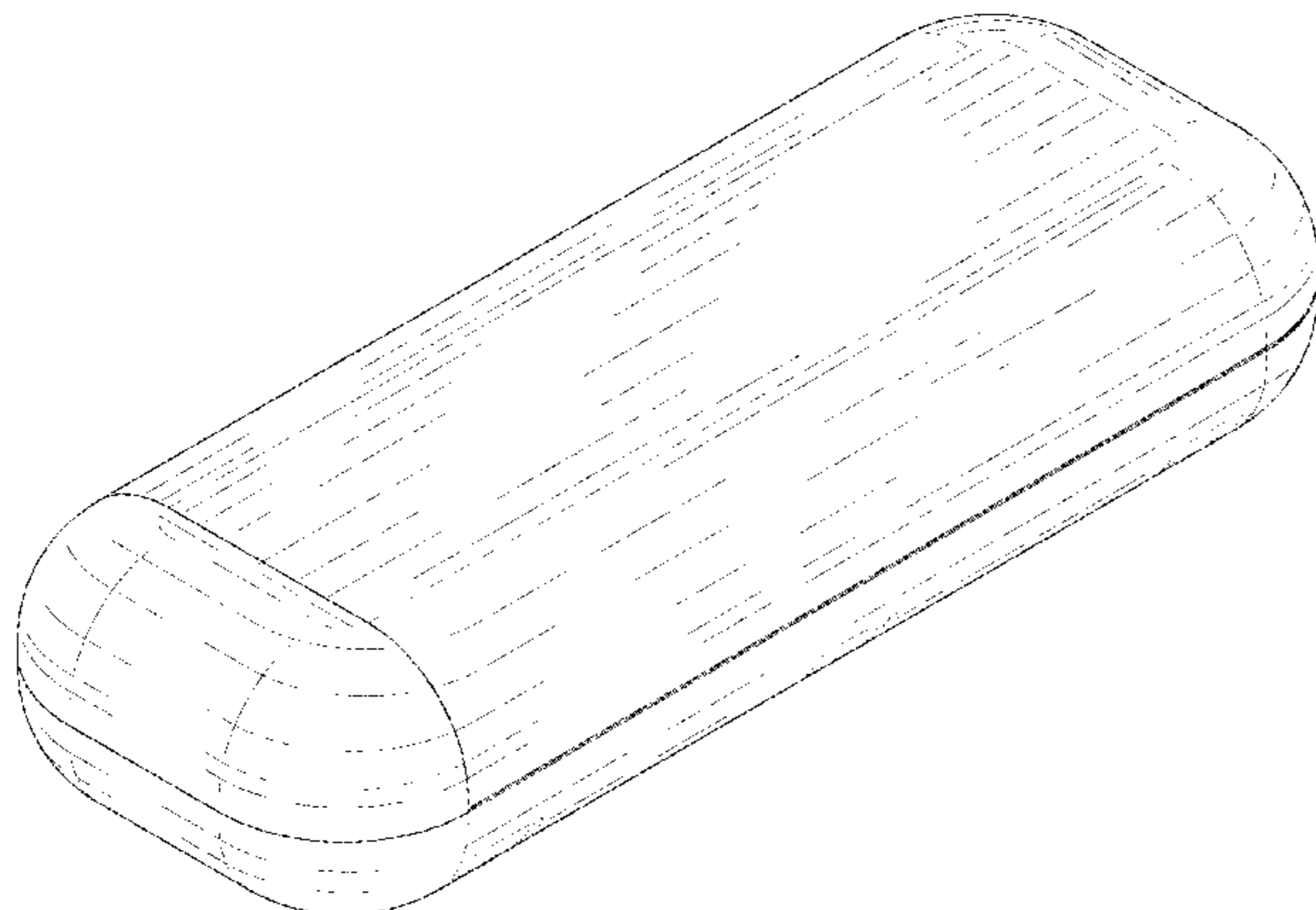

(56)

References Cited

U.S. PATENT DOCUMENTS

7,703,186 B1 * 4/2010 Williamson A61G 17/02
27/2
8,214,978 B1 7/2012 Moran
D695,485 S * 12/2013 Peck A47C 7/62
D99/28
8,955,205 B2 2/2015 Beliveau
D740,018 S * 10/2015 Zhang D3/201
9,220,652 B1 * 12/2015 Stewart A61G 17/08
D810,431 S * 2/2018 Kim D3/266
D821,678 S * 6/2018 Womack D99/1
D833,144 S * 11/2018 Eddershaw D3/265
D841,581 S * 2/2019 Bonahoom D13/108
2009/0057165 A1 * 3/2009 Park A45C 11/04
206/6

* cited by examiner

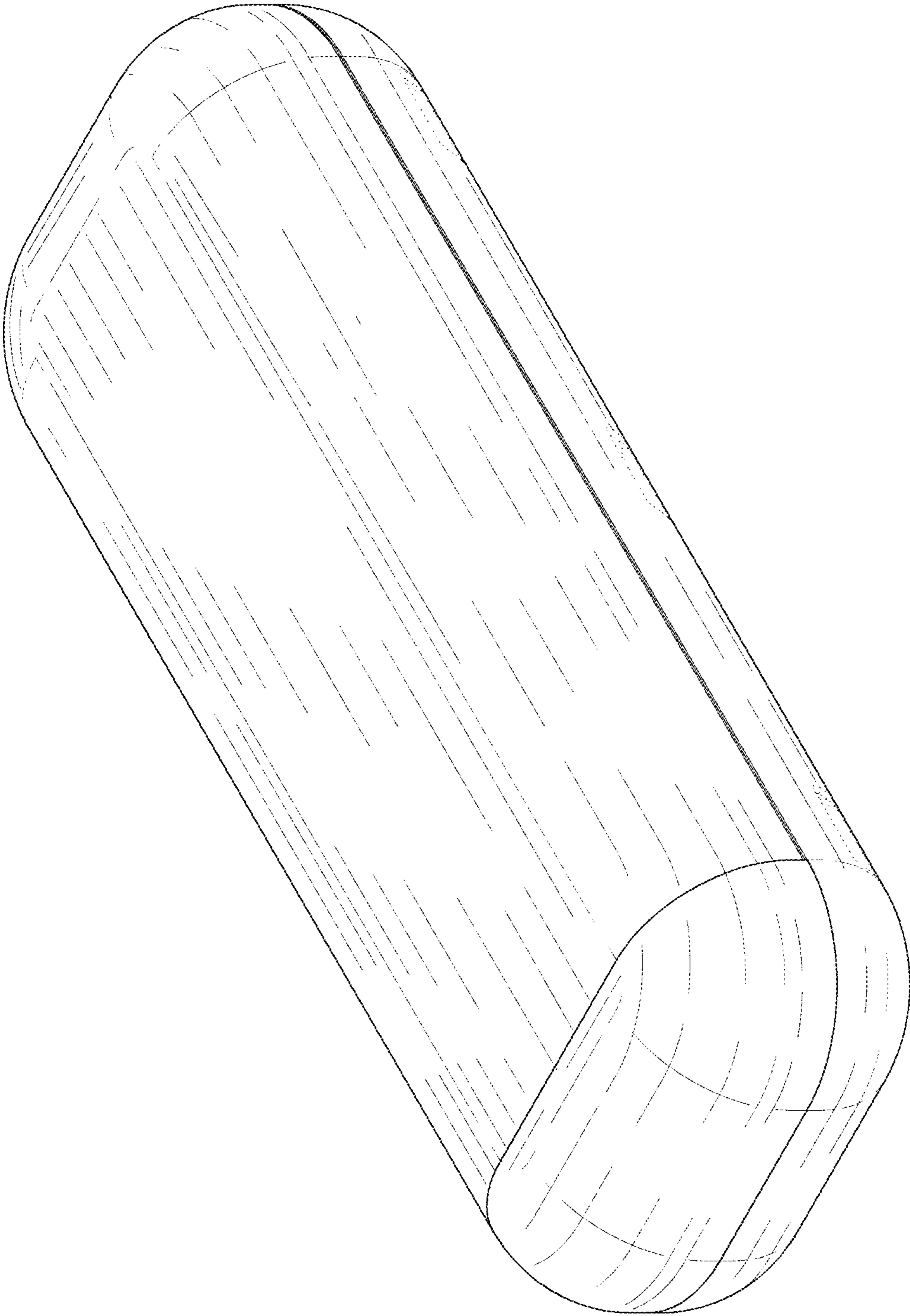

FIG. 1

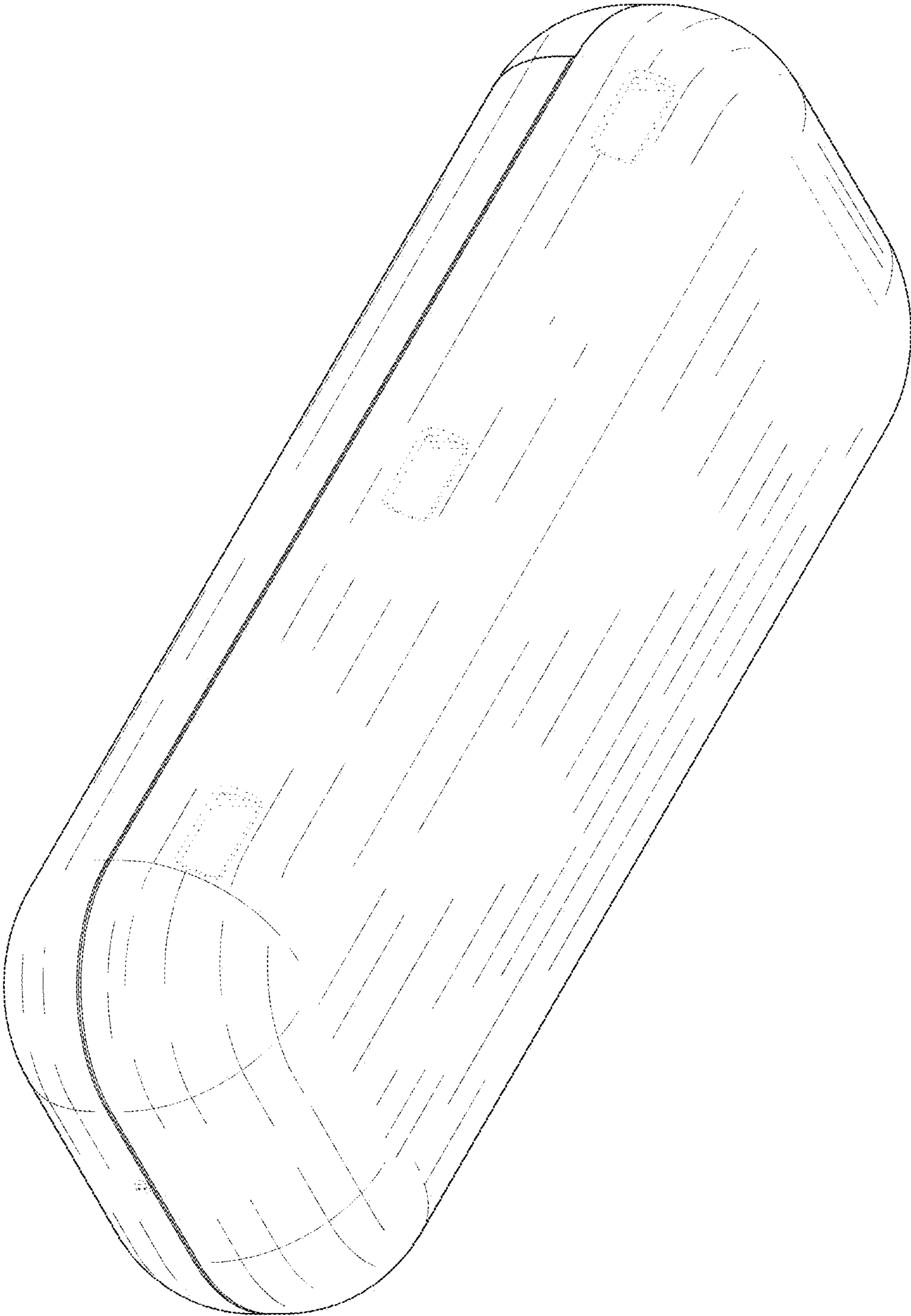

FIG. 2

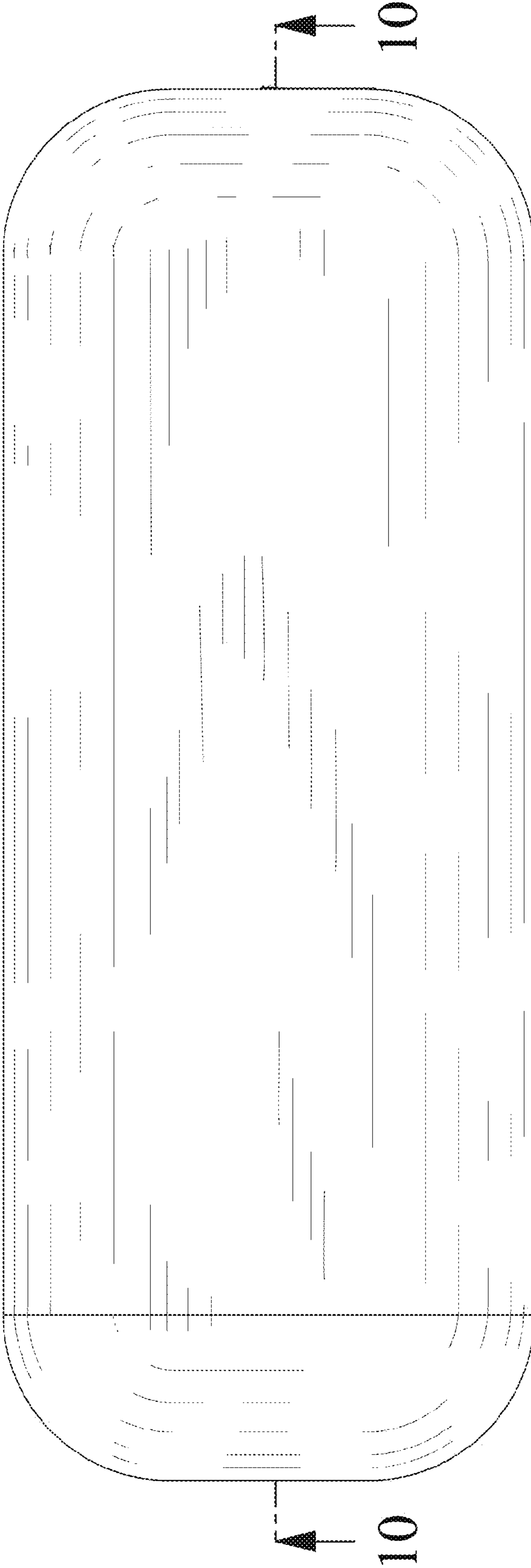

FIG. 3

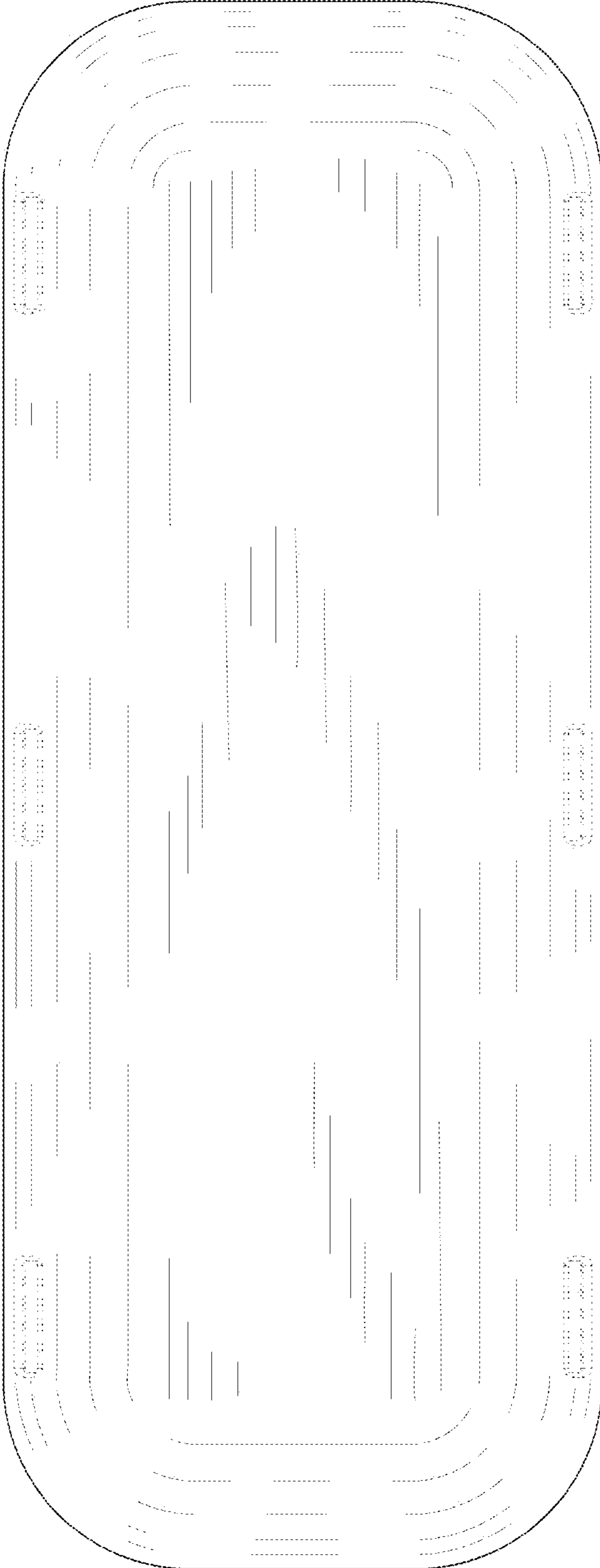

FIG. 4

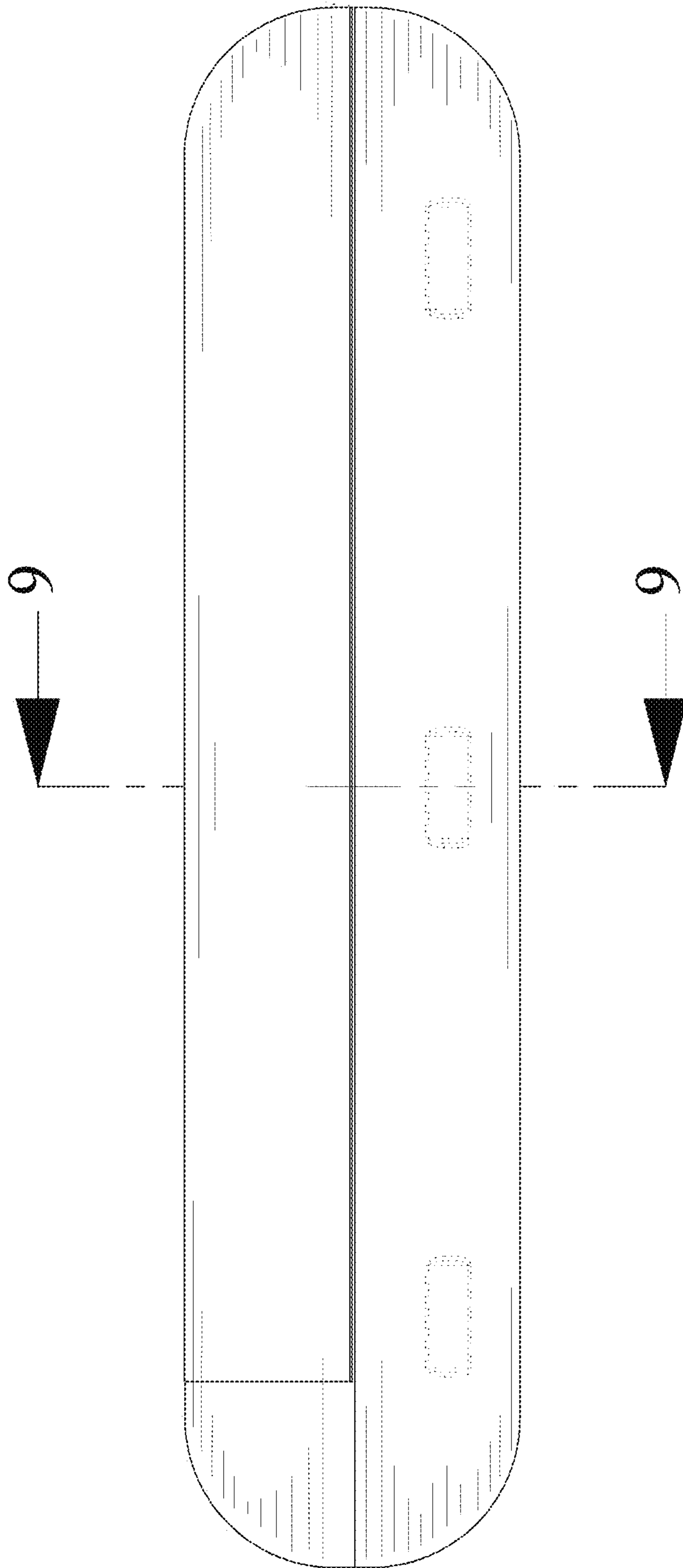

FIG. 5

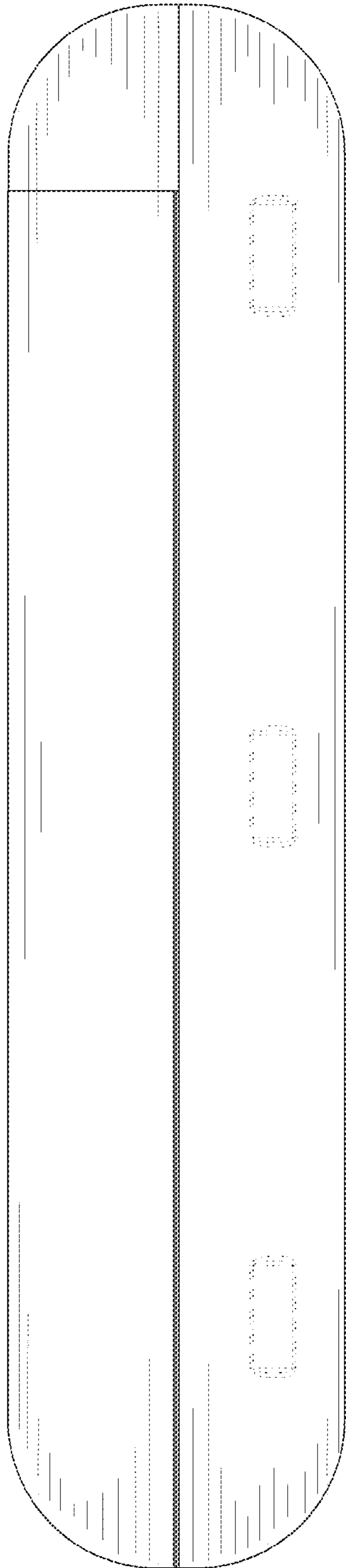

FIG. 6

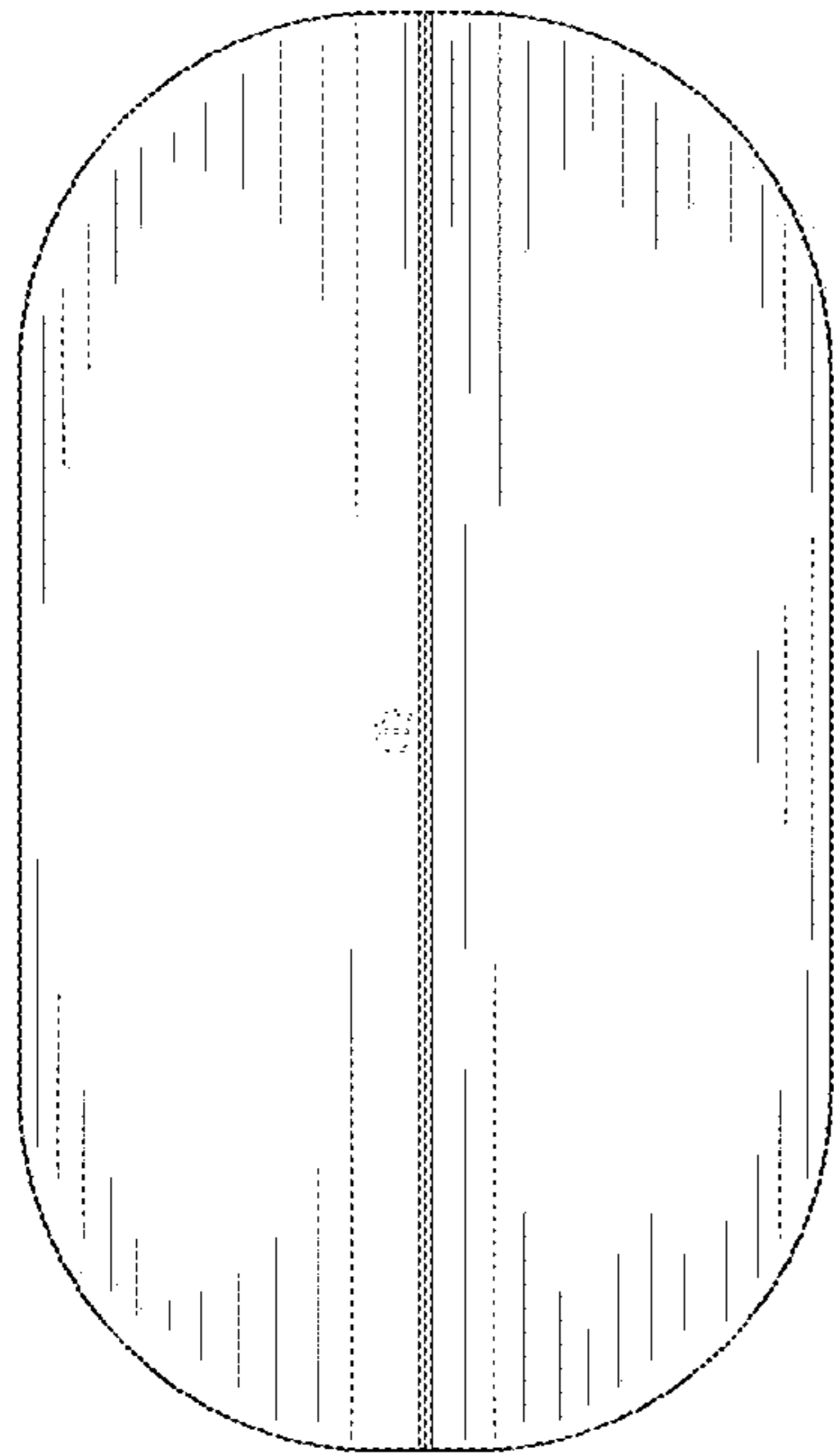

FIG. 7

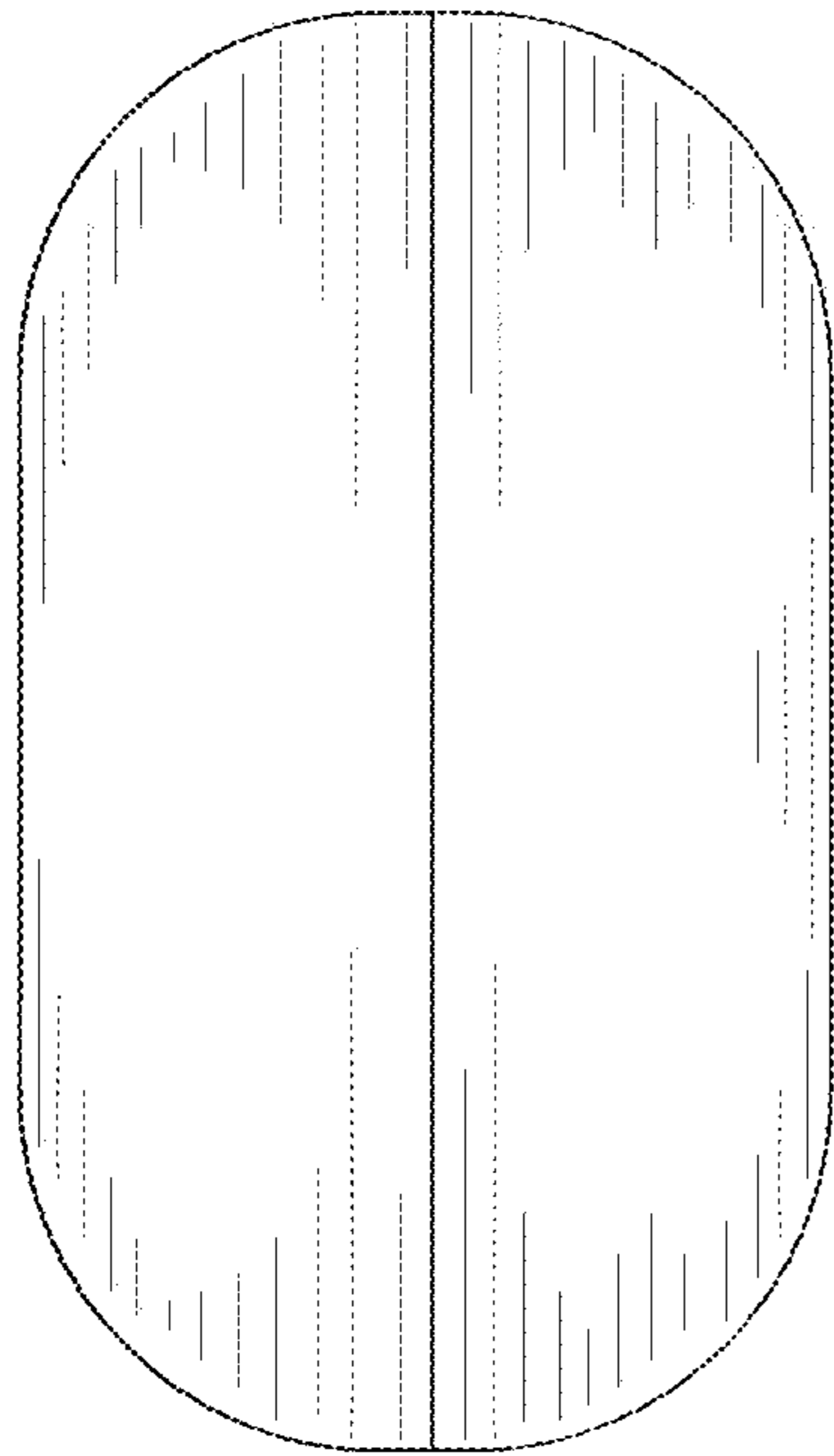

FIG. 8

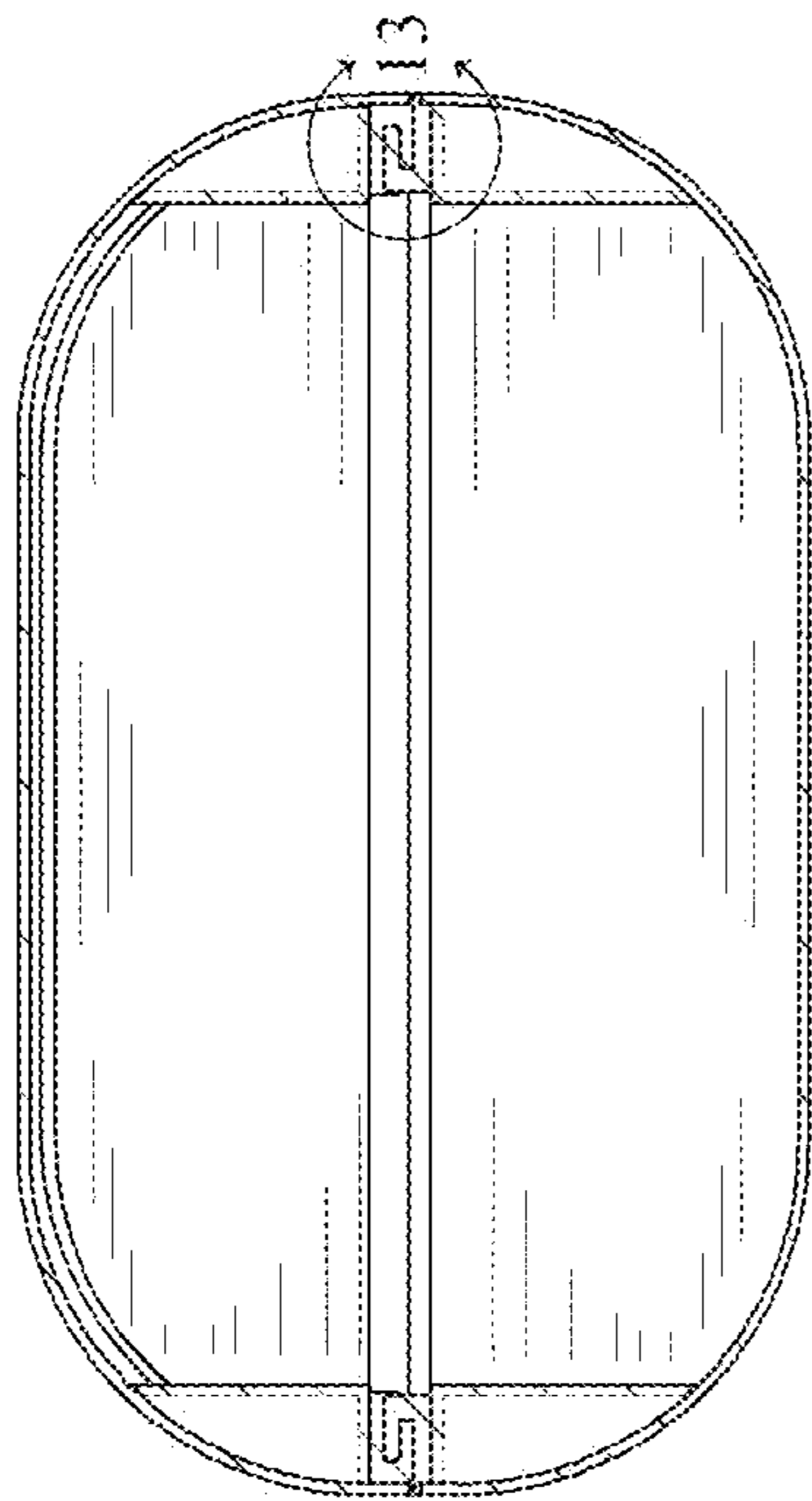

FIG. 9

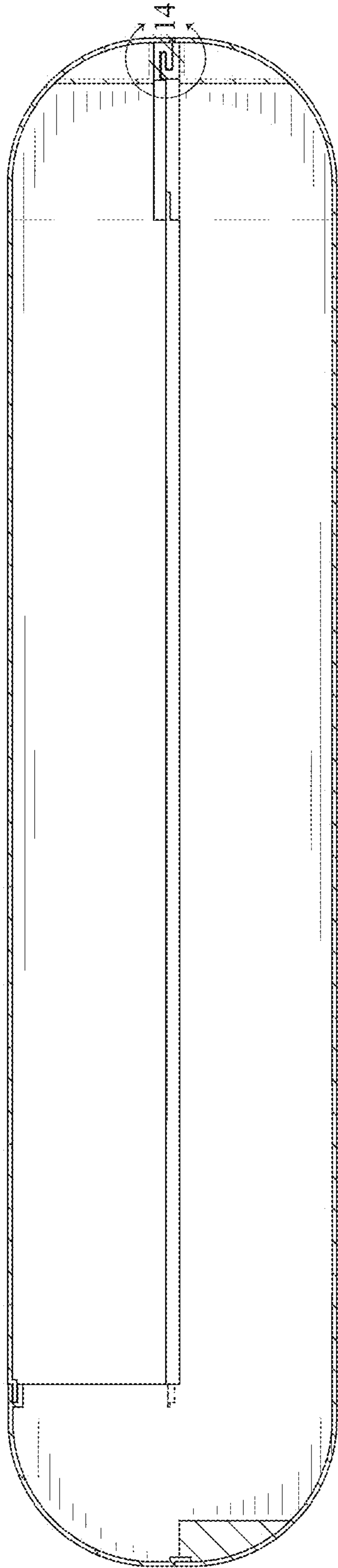

FIG. 10

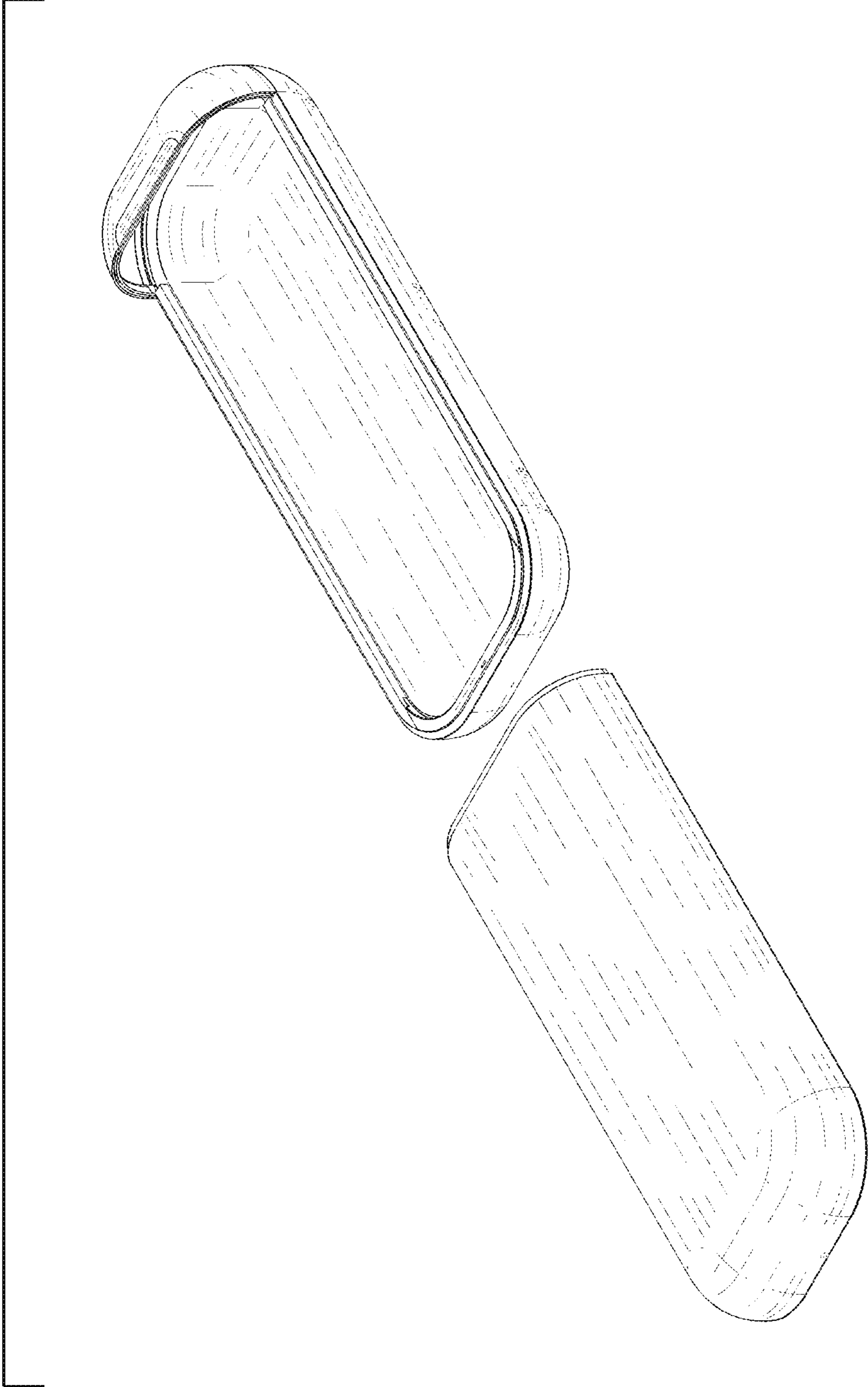

FIG. 11

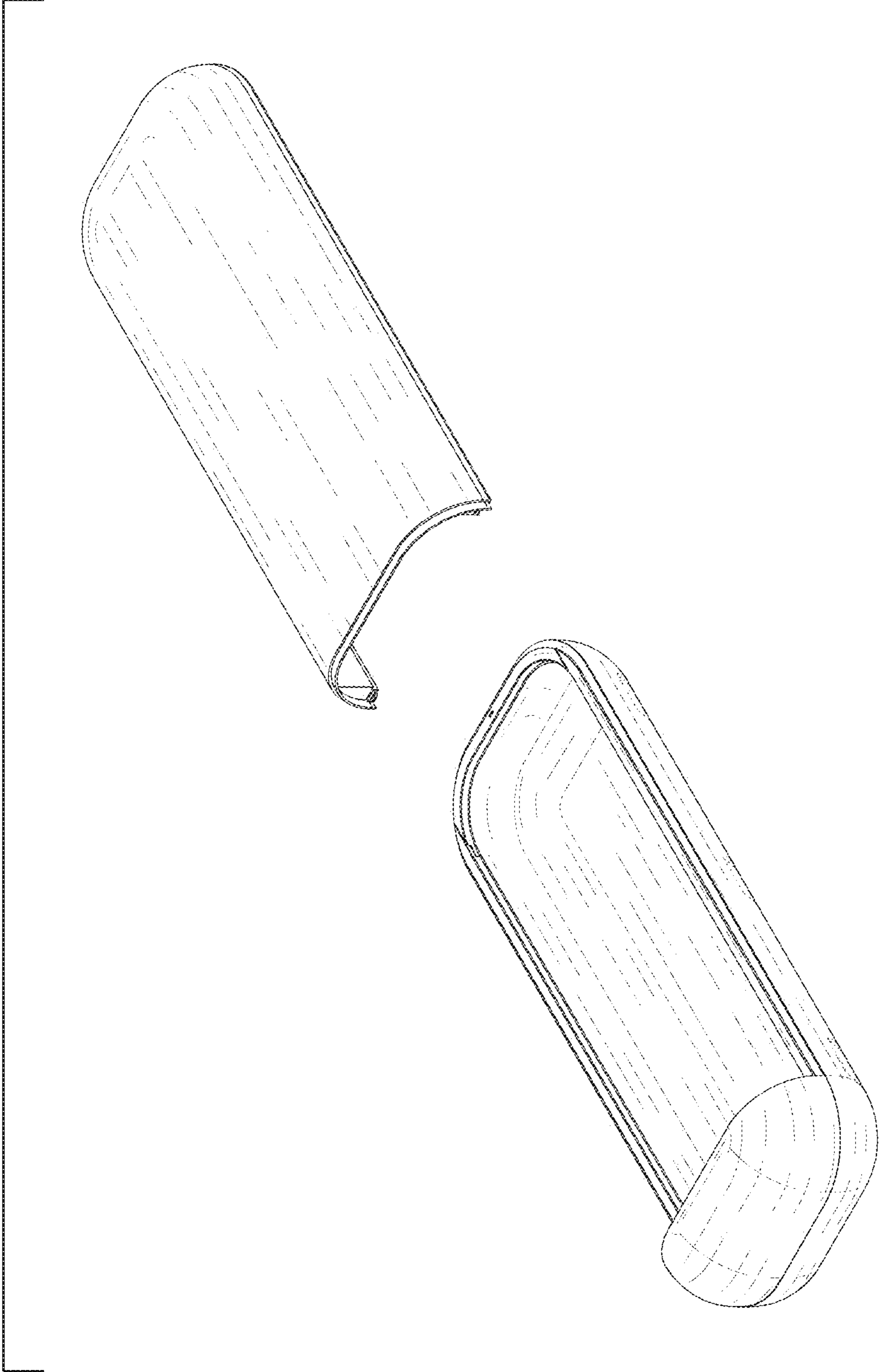

FIG. 12

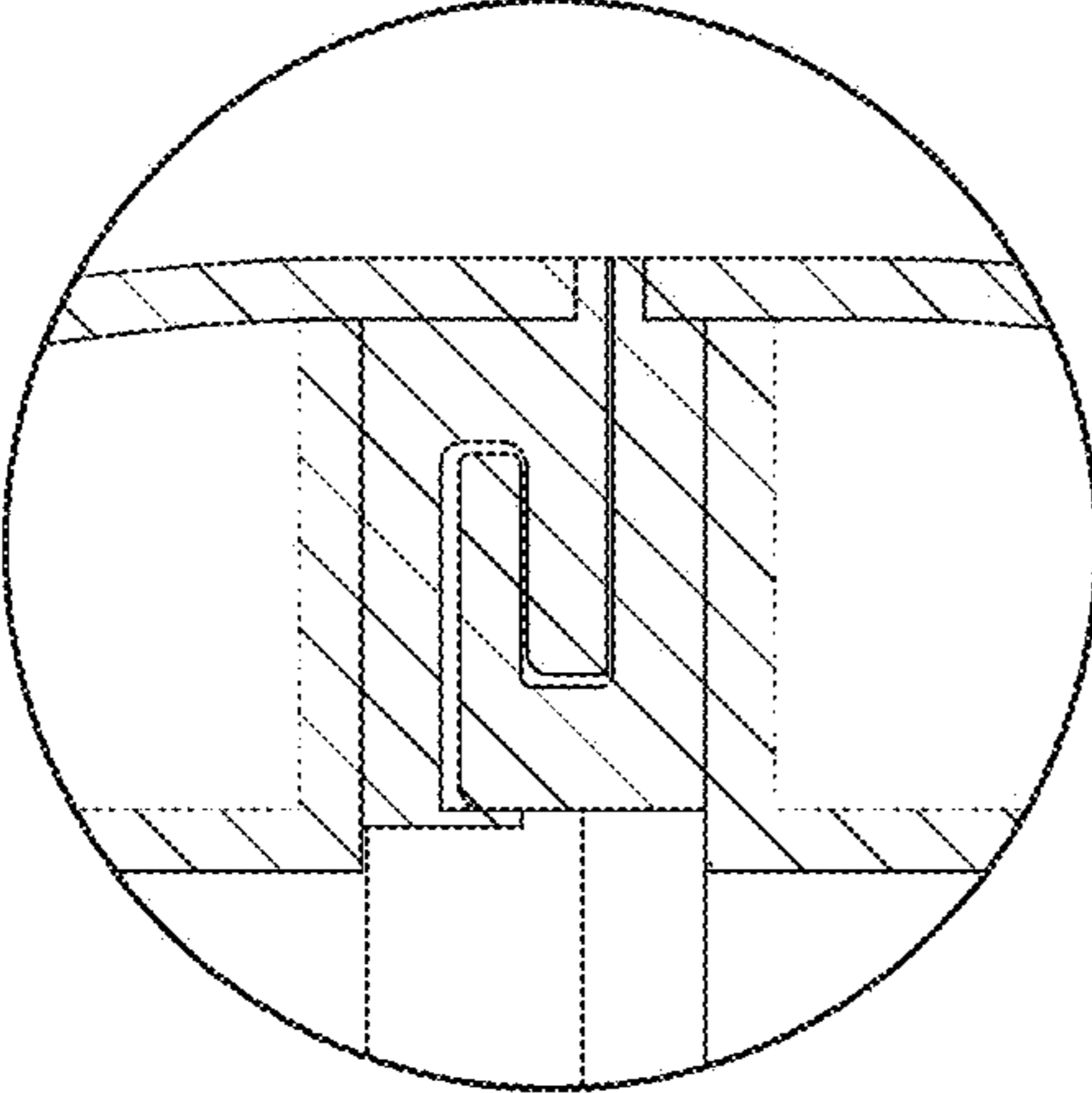

FIG. 13

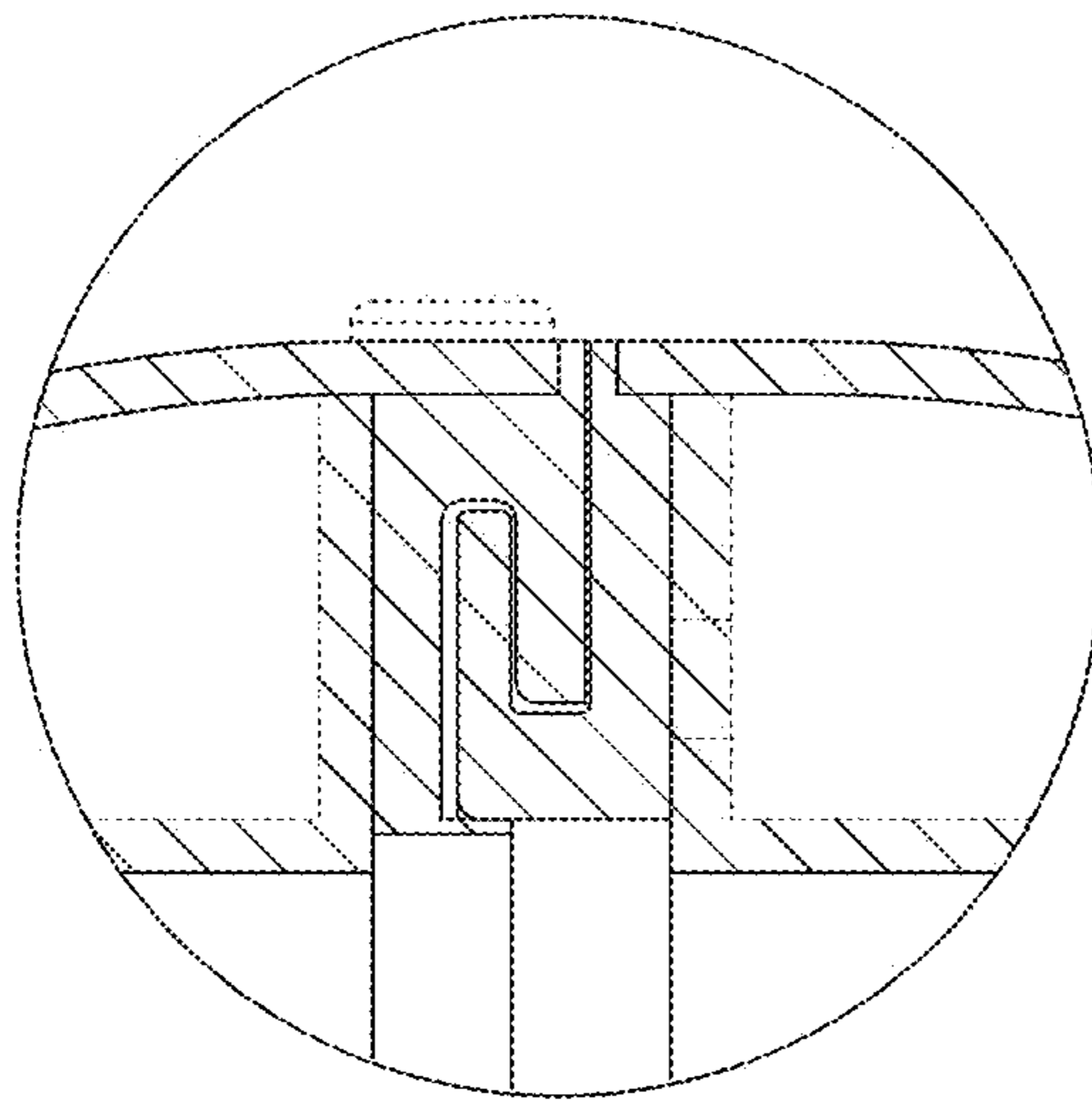

FIG. 14