

US00D872336S

(12) **United States Design Patent** (10) **Patent No.:** **US D872,336 S**
Ye (45) **Date of Patent:** **** Jan. 7, 2020**

(54) **INDUCTIVE WALL LAMP**
(71) Applicant: **SHENZHEN SRESKY CO., LTD,**
Shenzhen, Guangdong (CN)
(72) Inventor: **Chun Ye,** Guangdong (CN)
(73) Assignee: **SHENZHEN SRESKY CO., LTD,**
Shenzhen (CN)
(**) Term: **15 Years**
(21) Appl. No.: **29/654,986**
(22) Filed: **Jun. 29, 2018**
(51) **LOC (12) Cl.** **26-05**
(52) **U.S. Cl.**
USPC **D26/71**
(58) **Field of Classification Search**
USPC D26/71, 85, 87, 92; D13/102
CPC .. F21S 8/033; F21S 8/035; F21S 8/036; F21S
8/085; F21S 9/035; F21S 9/037; F21V
21/108; F21W 2121/004; F21W
2131/1005; F21W 2131/103; F21W
2131/107; F21W 2131/109
See application file for complete search history.

(56) **References Cited**
U.S. PATENT DOCUMENTS
D66,239 S * 12/1924 Lewis D26/92
3,264,465 A * 8/1966 Rex F21S 8/086
250/215
D419,258 S * 1/2000 Pfister D26/87
D419,713 S * 1/2000 Diaz-Azcuy D26/87
D501,946 S * 2/2005 Haugaard D26/67
D555,279 S * 11/2007 Schneider D26/71
D570,516 S * 6/2008 Orellana D26/71
D626,266 S * 10/2010 Verelst D26/107
D641,095 S * 7/2011 Yao D26/71
D694,459 S * 11/2013 Fang D26/87

D711,034 S * 8/2014 Sturgis D26/71
D814,093 S * 3/2018 Verelst D26/71
D816,255 S * 4/2018 Torres Torres D26/71
D823,517 S * 7/2018 Ladewig D26/71
D829,360 S * 9/2018 Mou D26/87
D849,300 S * 5/2019 Ruberg D26/71

OTHER PUBLICATIONS

Tucano Series Solar Garden Light from sresky.com visited Oct. 10, 2019. (Year: 2019).*
Ymera Streetlights shown in the brochure by Schreder ©Dec. 2017. (Year: 2017).*

* cited by examiner

Primary Examiner — Clare E Heflin

(57) **CLAIM**

The ornamental design for an inductive wall lamp, as shown and described.

DESCRIPTION

FIG. 1 is a front elevational view of an inductive wall lamp showing my new design;
FIG. 2 is a rear elevational view thereof;
FIG. 3 is a left side view thereof;
FIG. 4 is a right side view thereof;
FIG. 5 is a top plan view thereof;
FIG. 6 is a bottom plan view thereof;
FIG. 7 is a bottom and front perspective view thereof;
FIG. 8 is a bottom and right side perspective view thereof;
FIG. 9 is a bottom, rear and right side perspective view thereof;
FIG. 10 is a top, rear and left side perspective view thereof;
FIG. 11 is a top and left side perspective view thereof; and,
FIG. 12 is a top perspective view thereof.

1 Claim, 12 Drawing Sheets

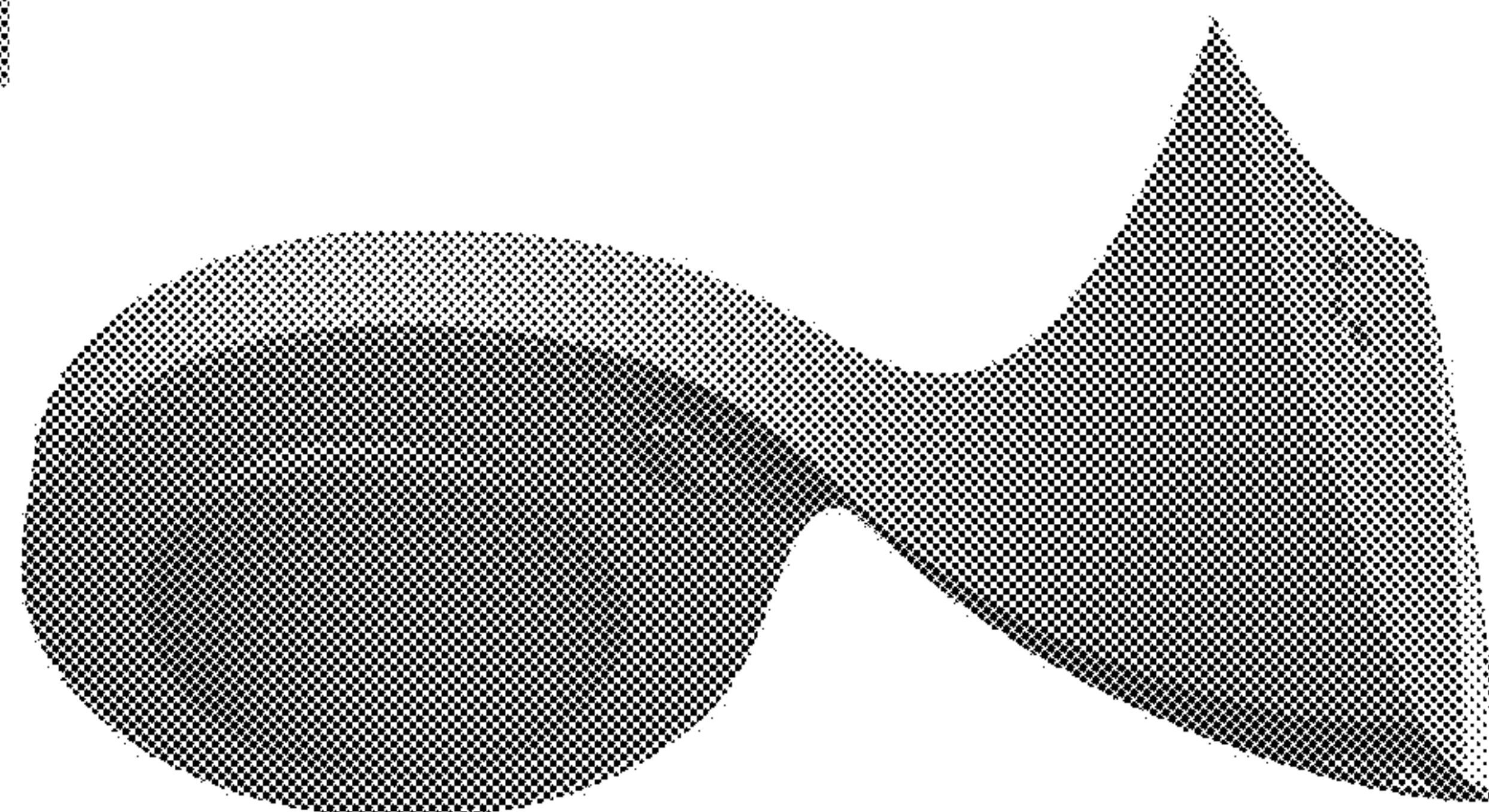
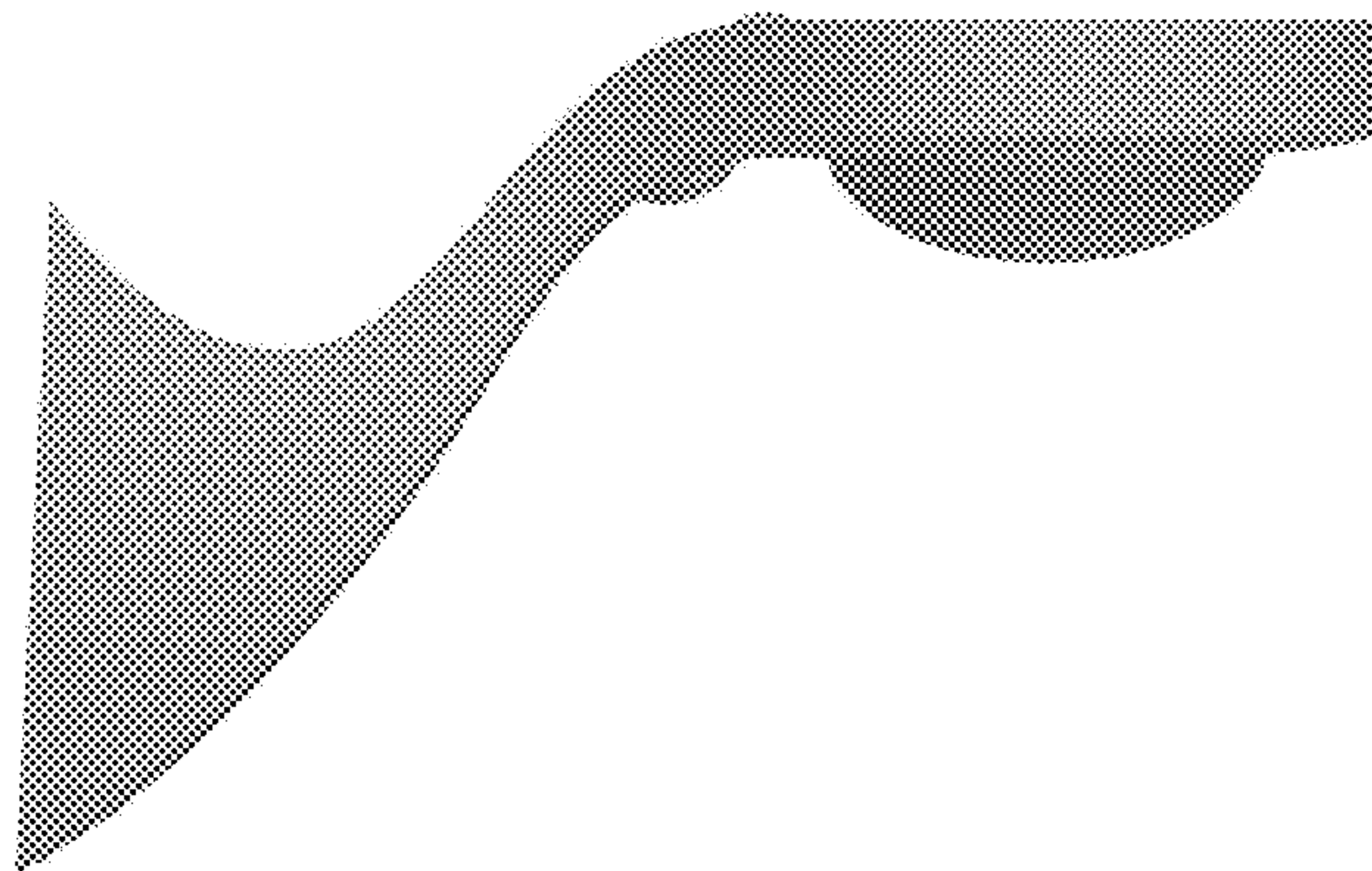

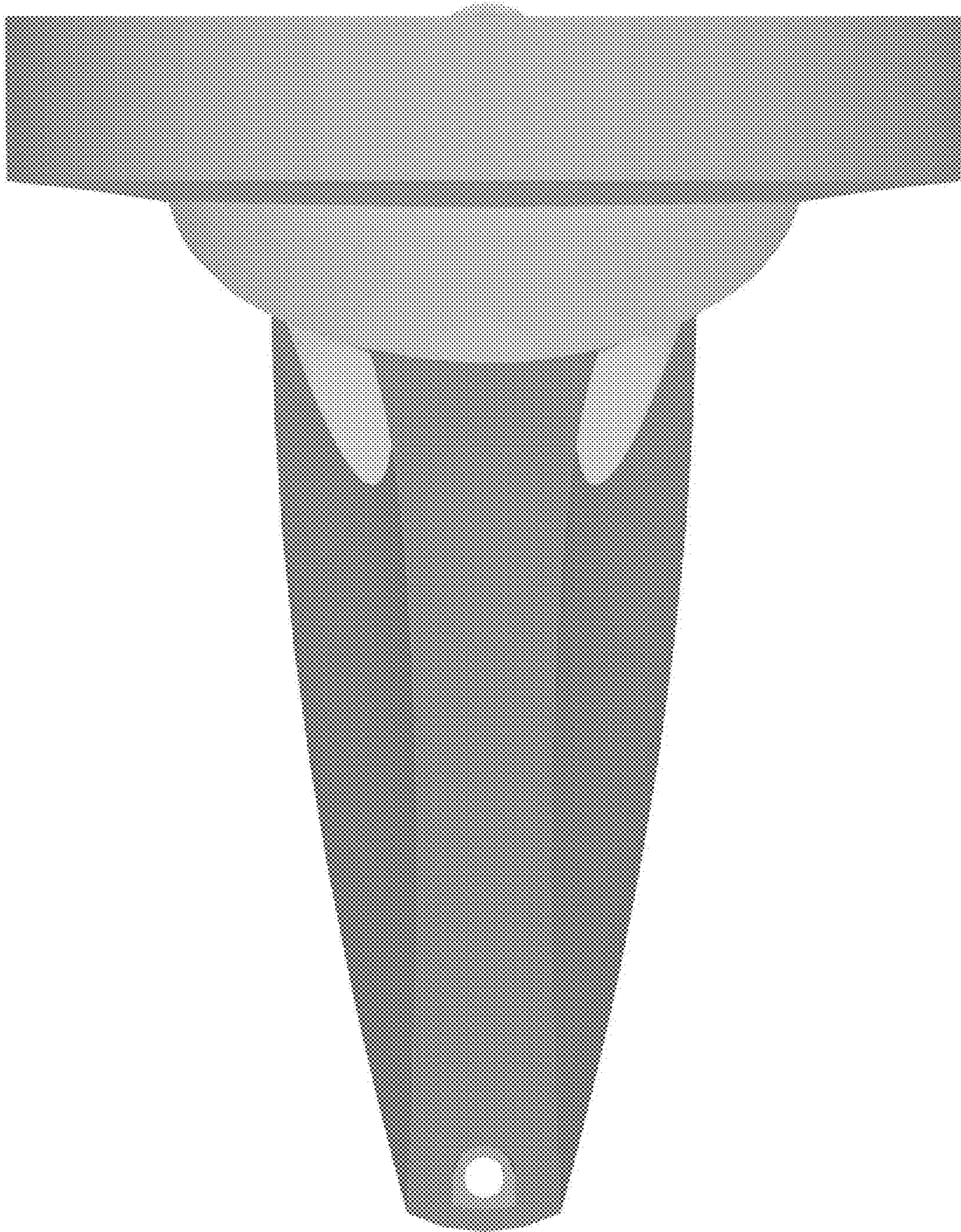

Fig. 1

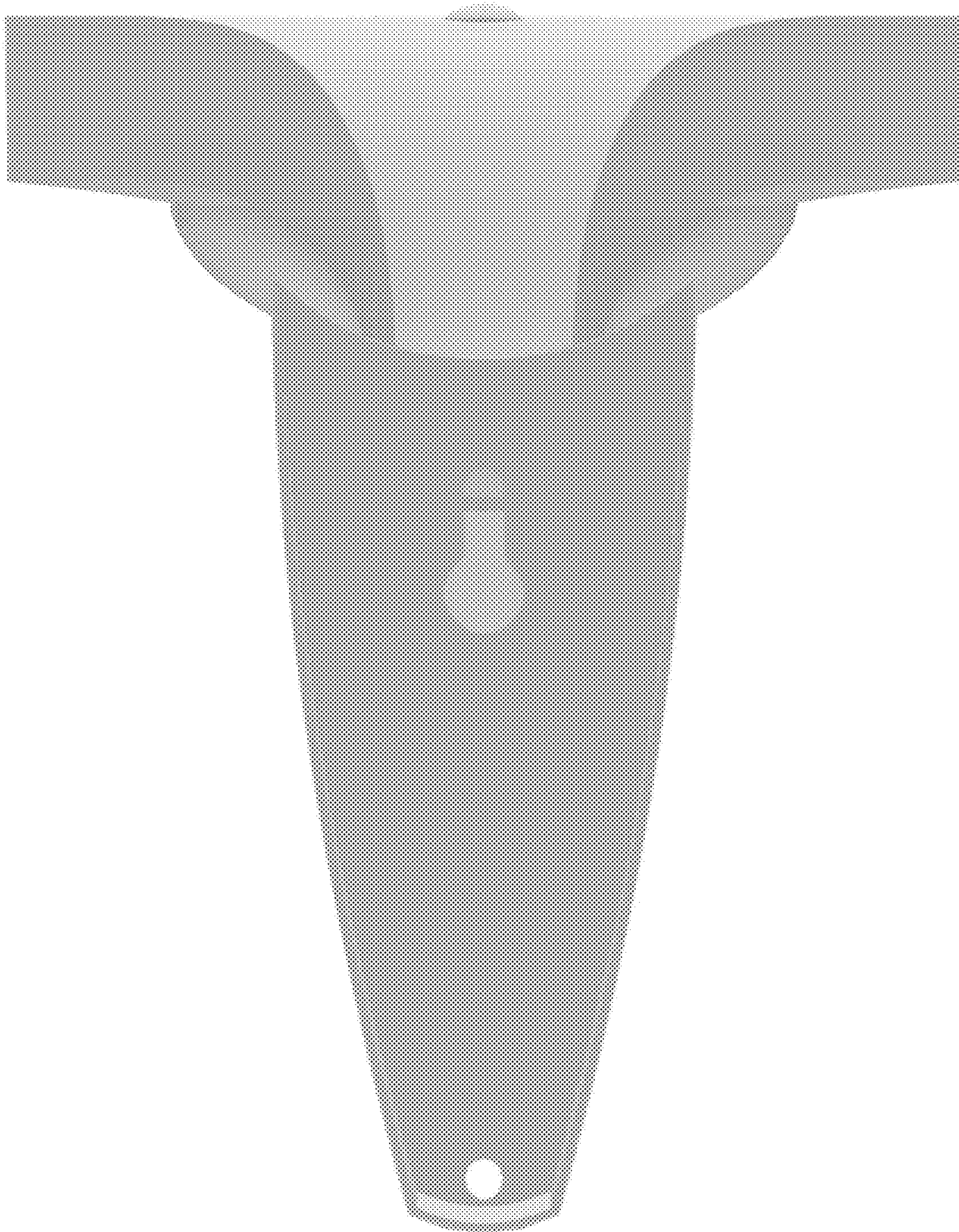

Fig. 2

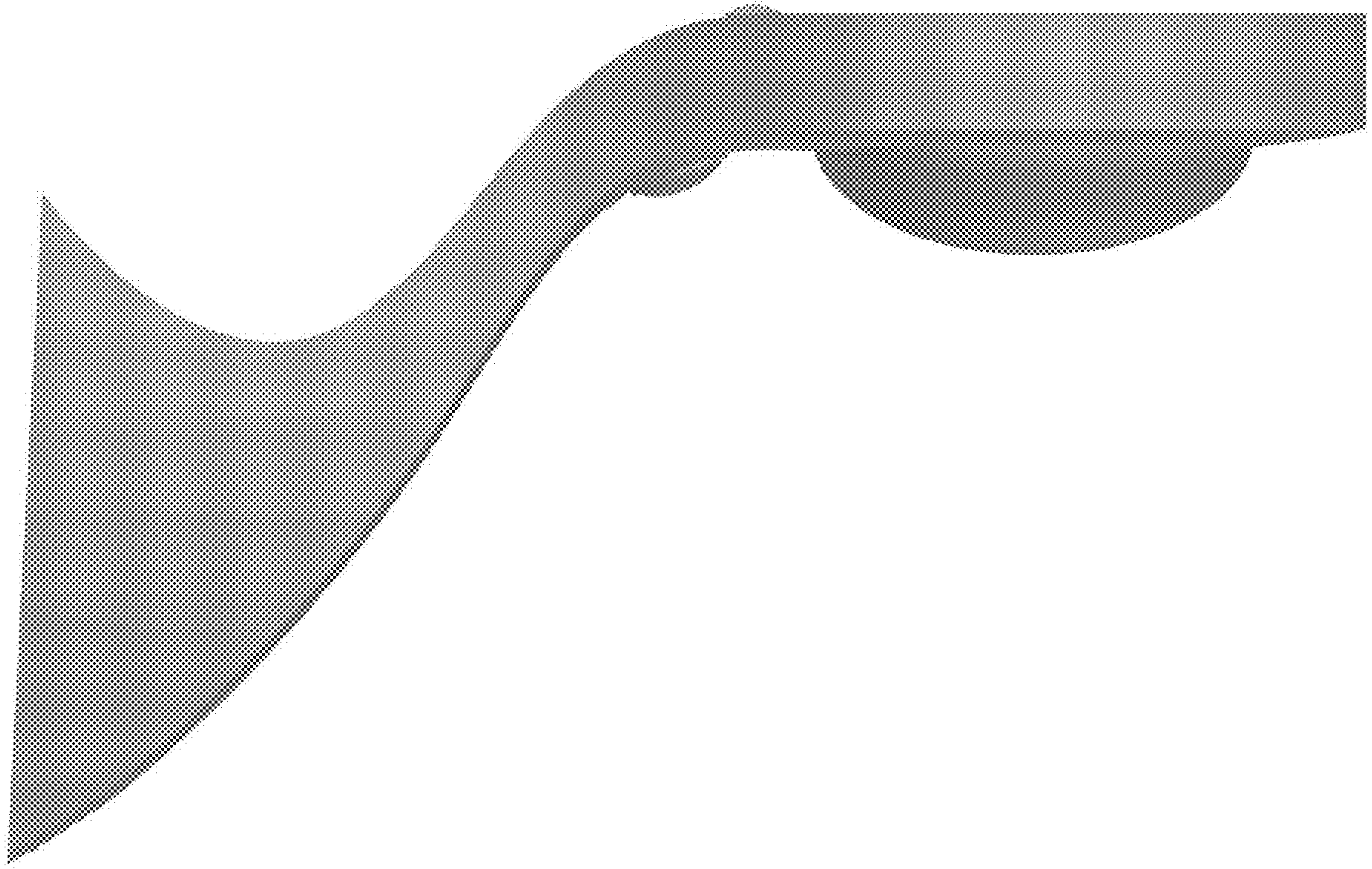

Fig. 3

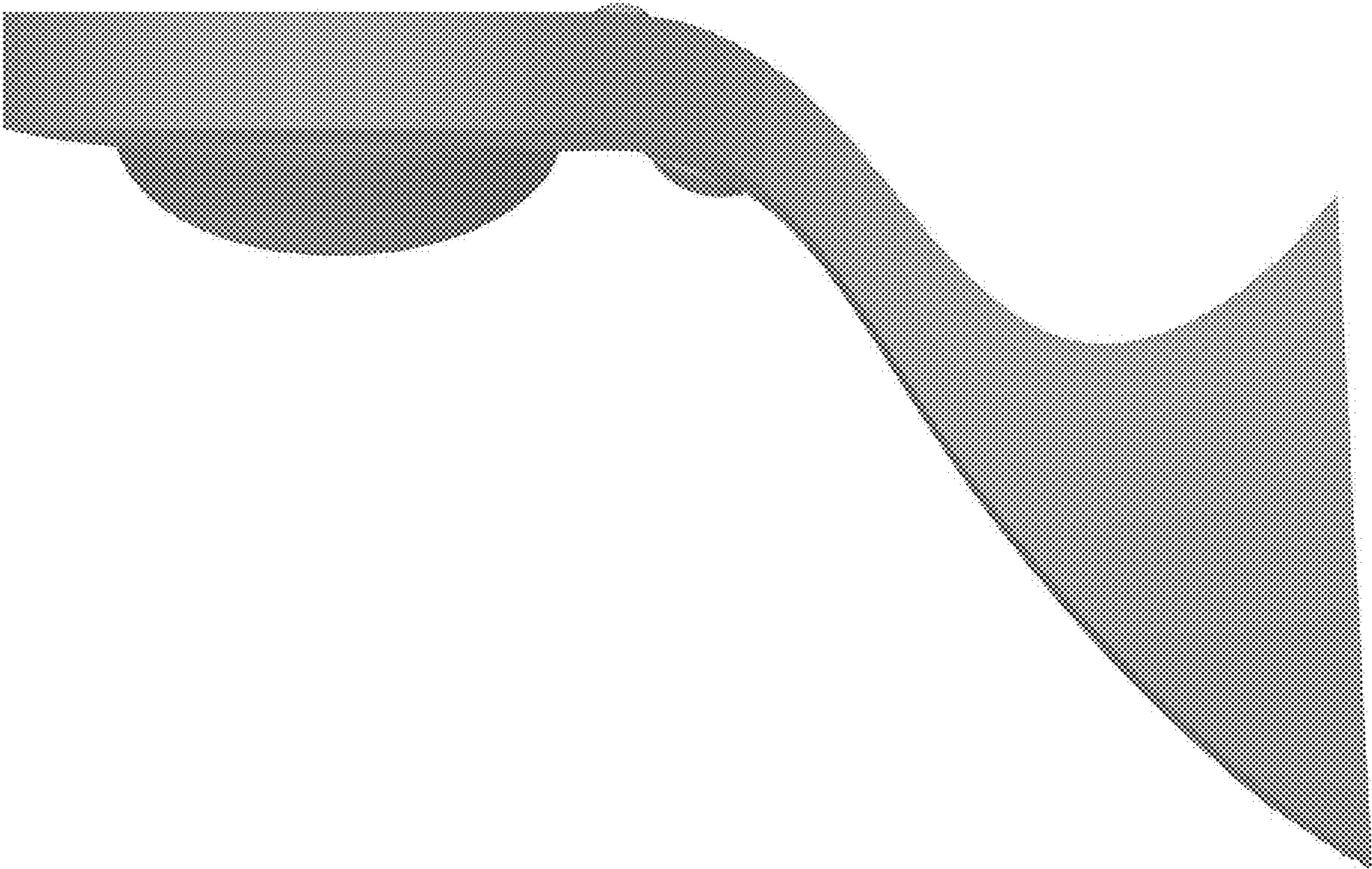

Fig. 4

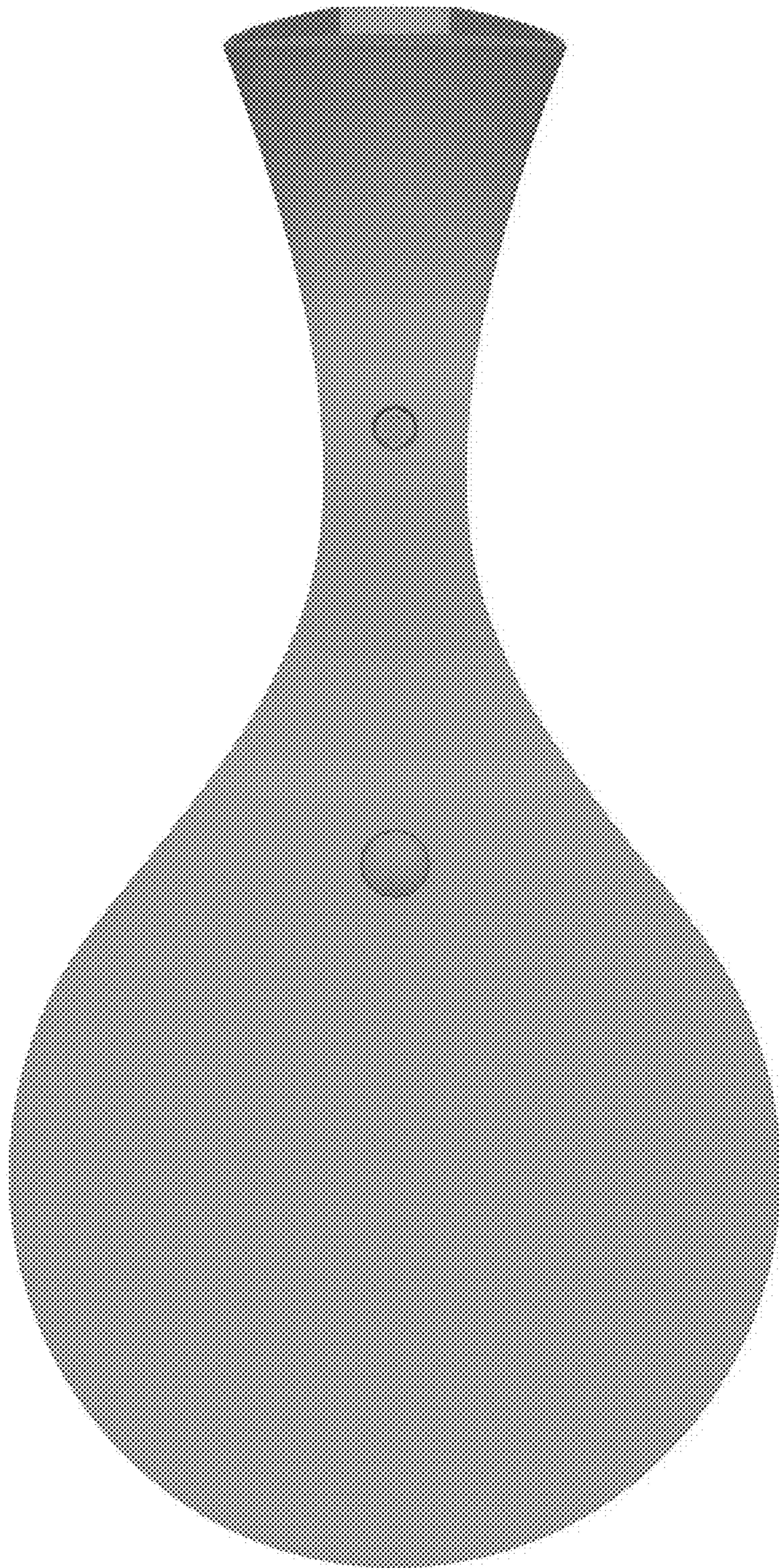

Fig. 5



Fig. 6

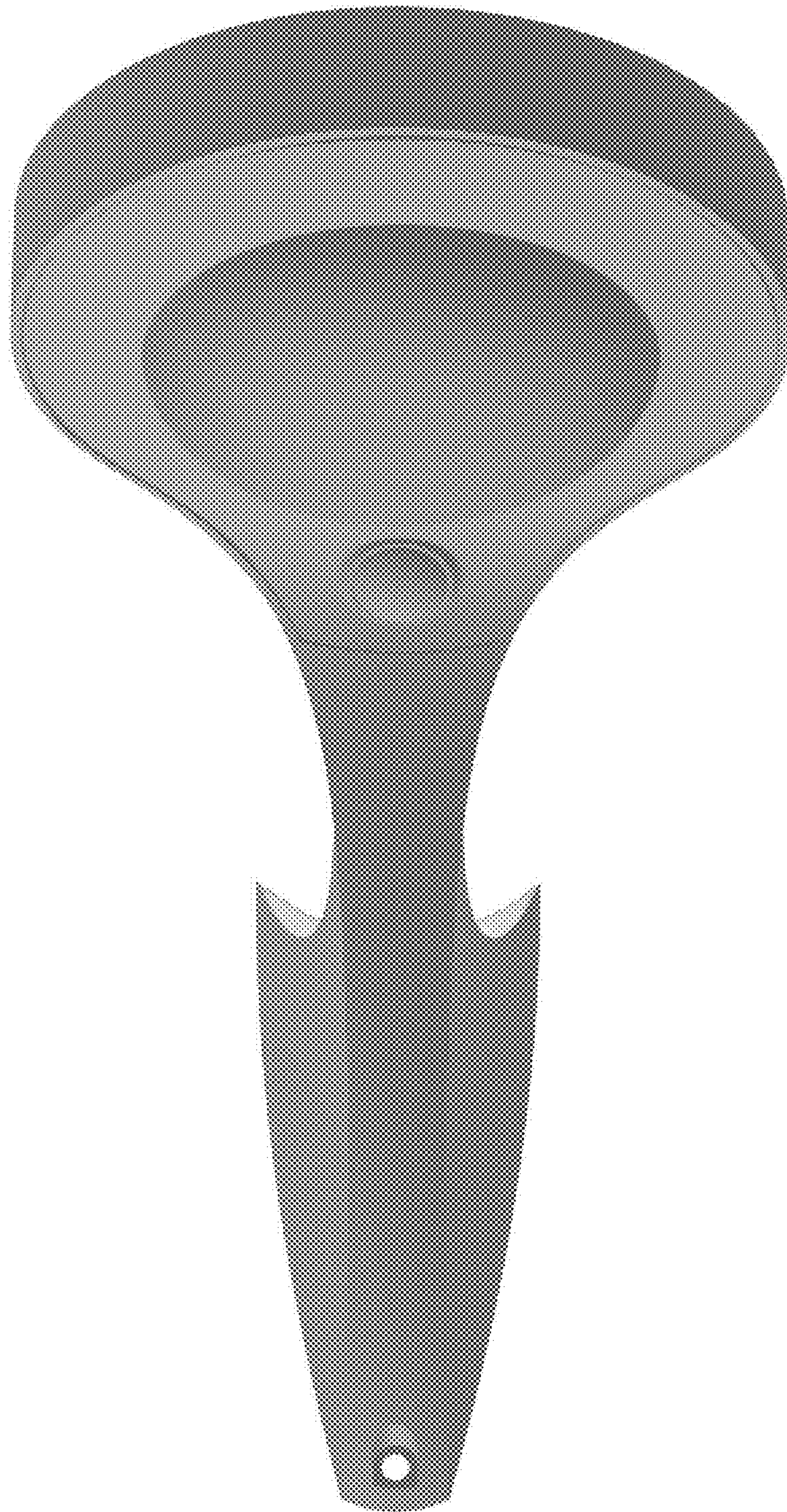

Fig. 7

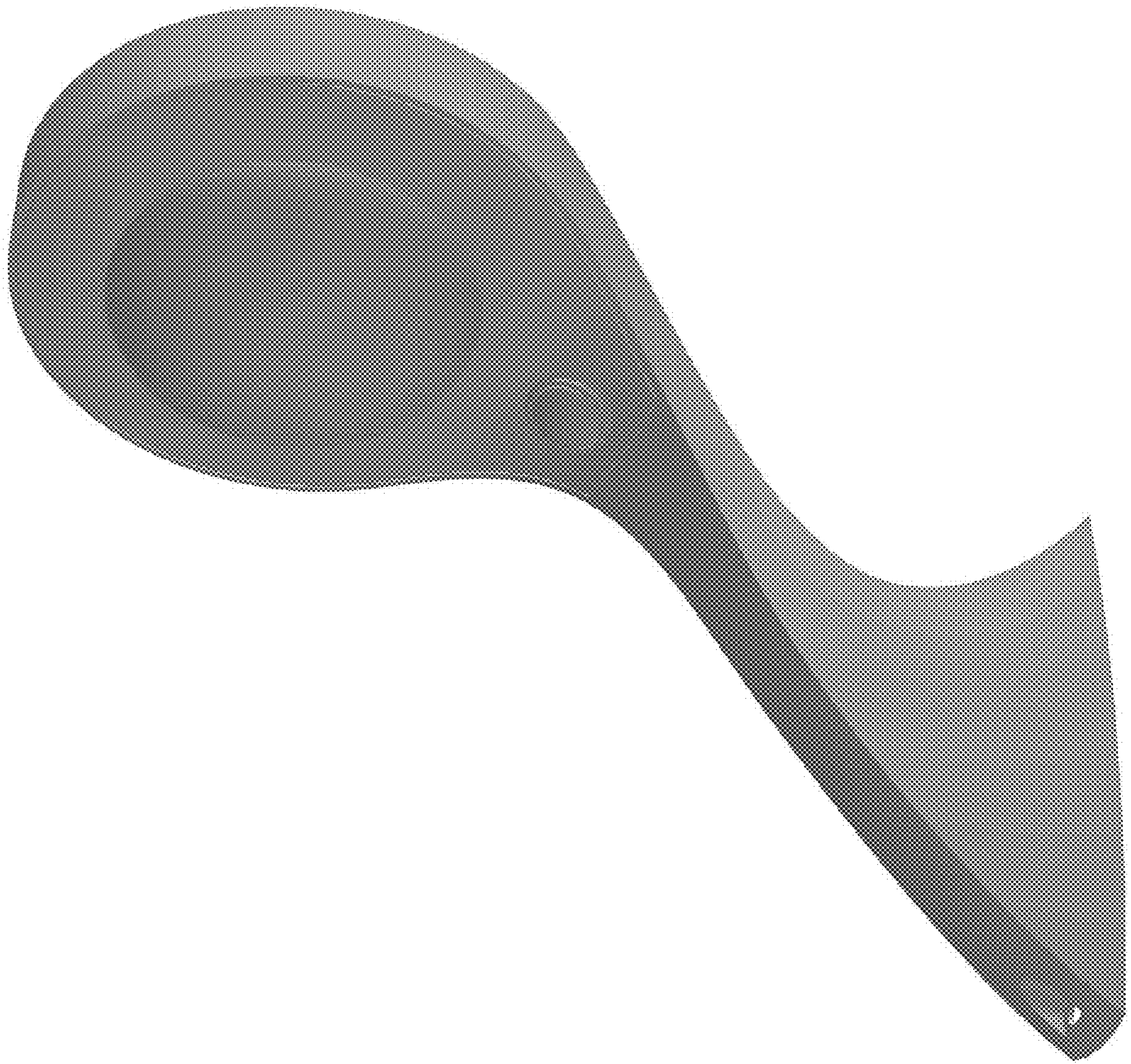

Fig. 8

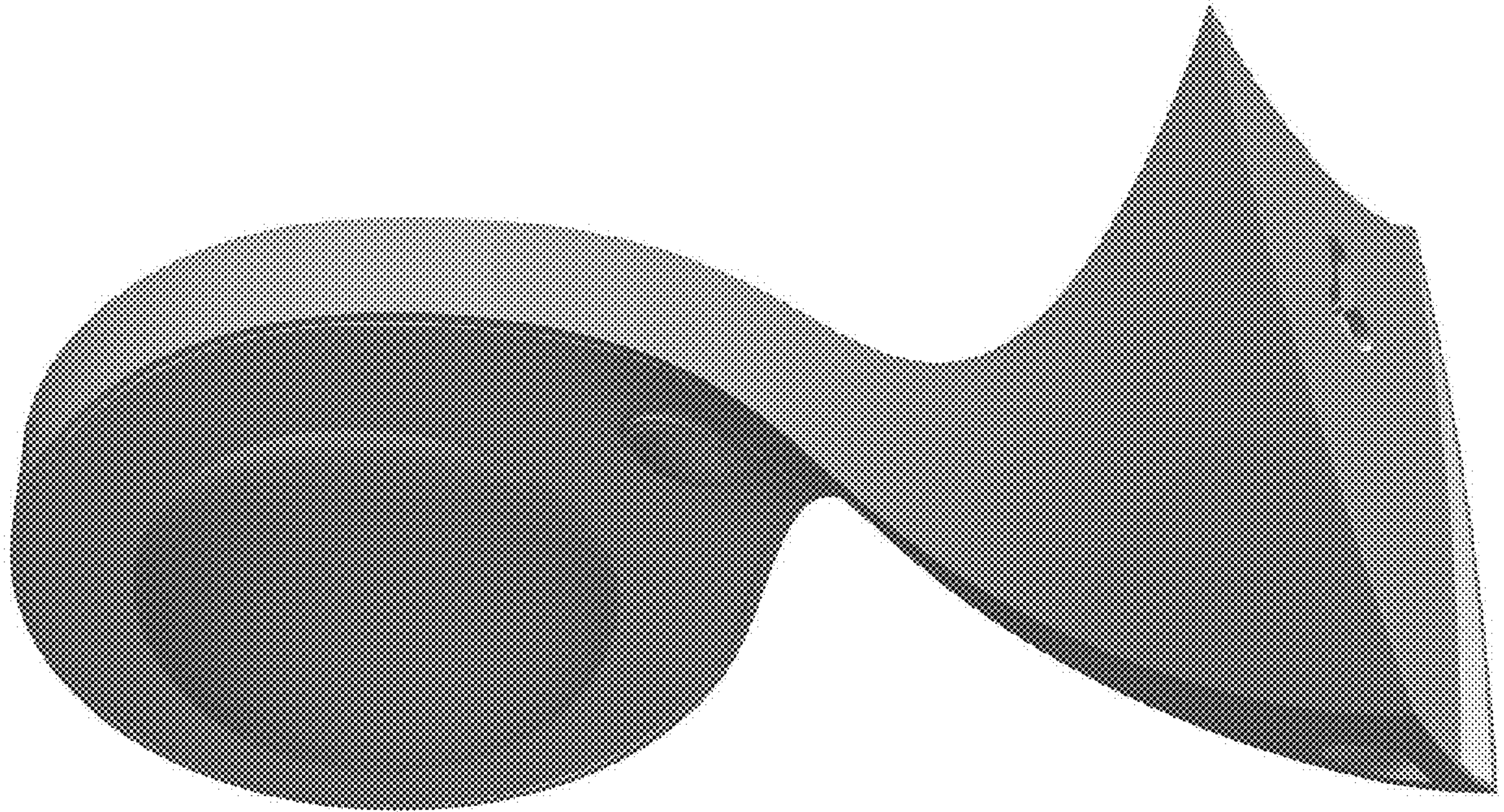

Fig. 9

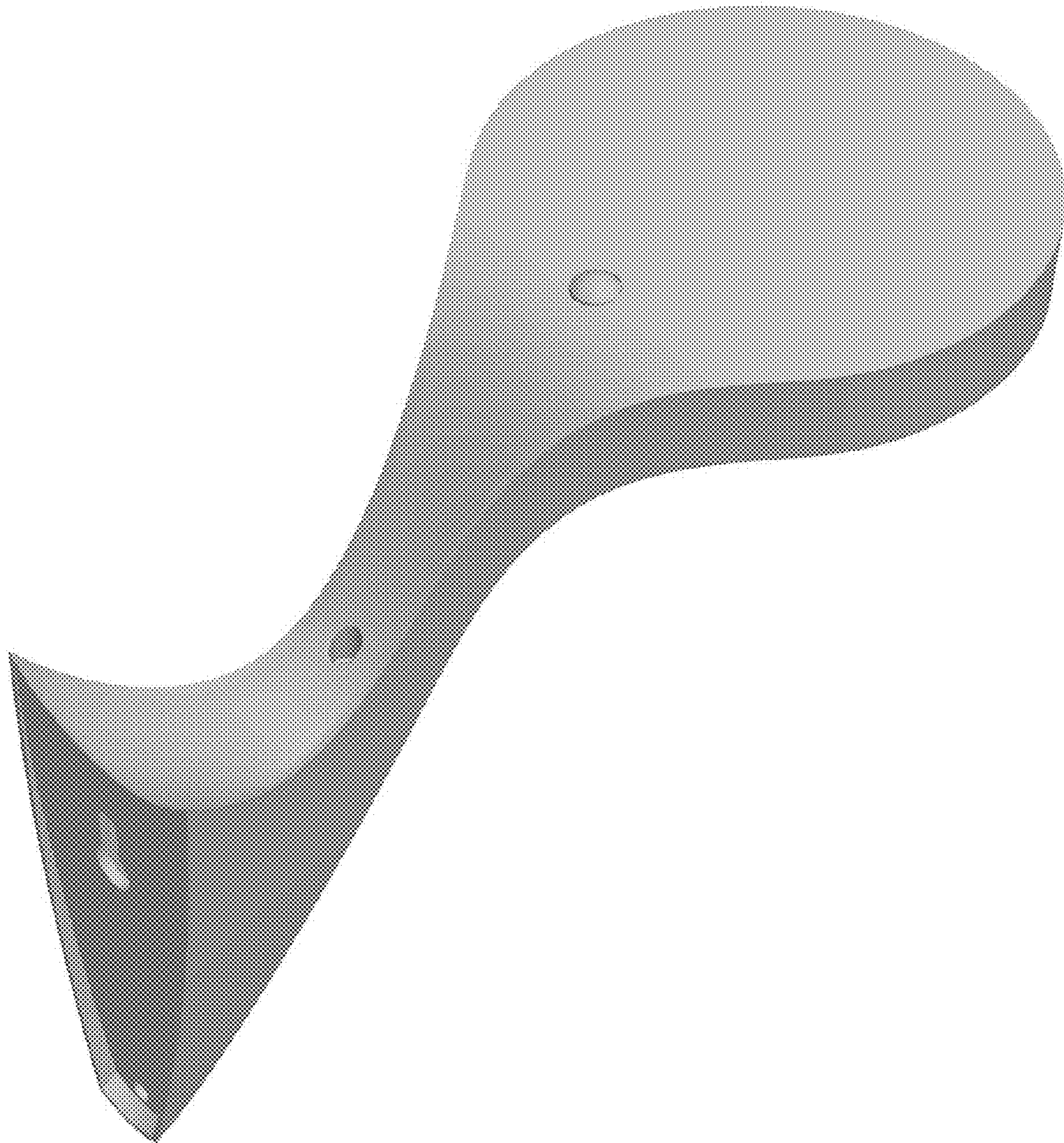

Fig. 10

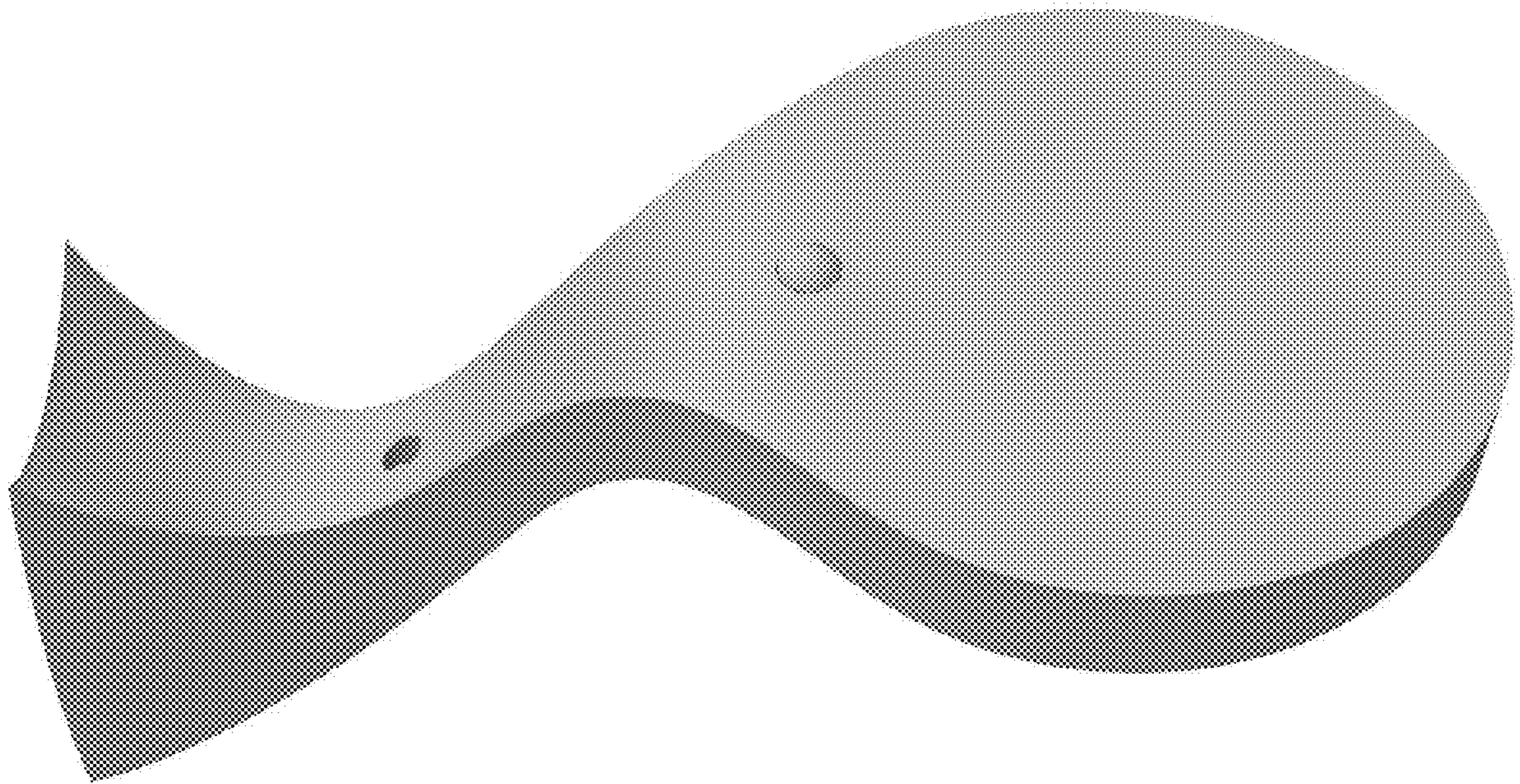

Fig. 11

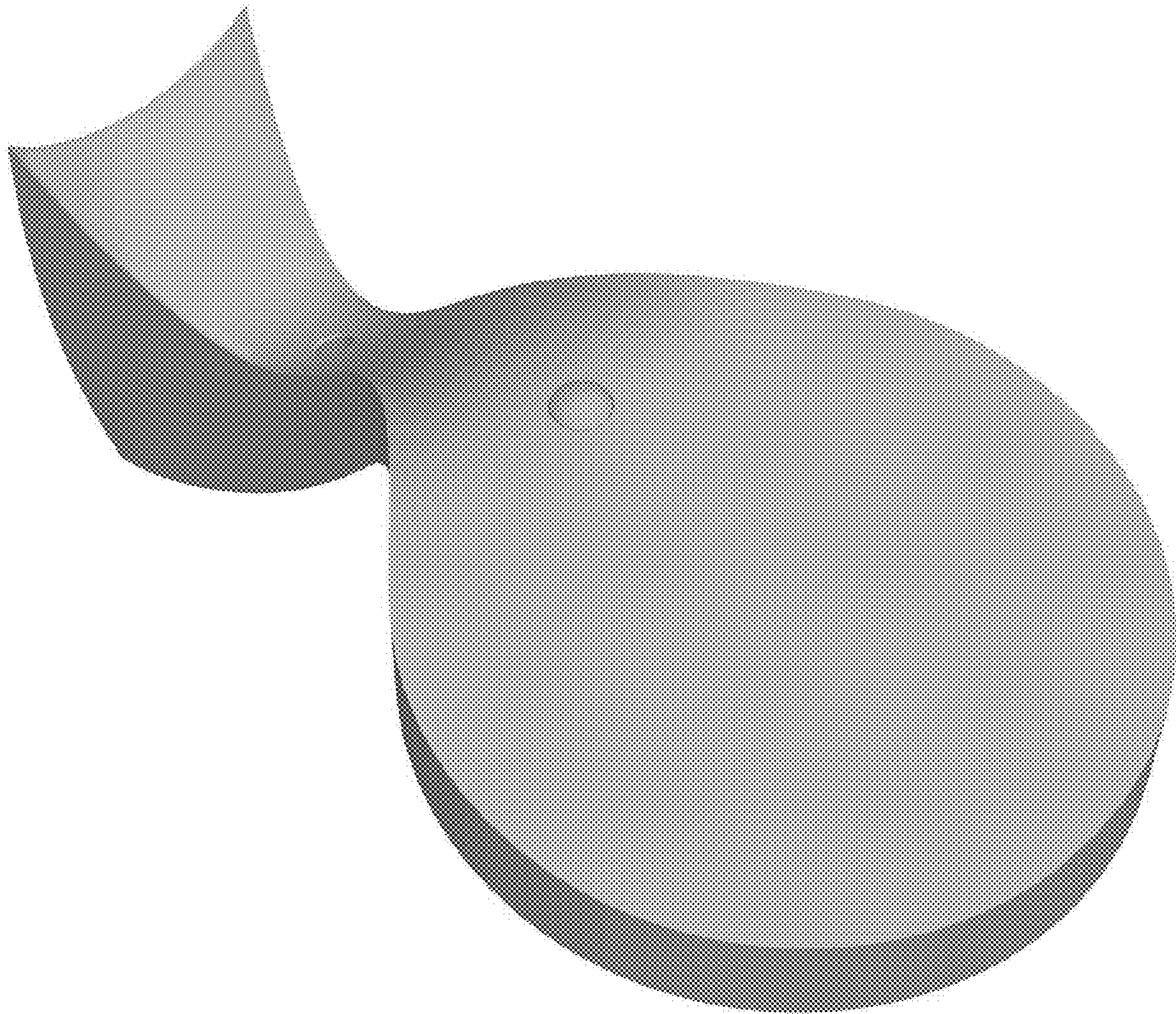

Fig. 12