



US00D872255S

(12) **United States Design Patent**
Shiu et al.

(10) **Patent No.:** **US D872,255 S**
(45) **Date of Patent:** **** Jan. 7, 2020**

(54) **FRAME OF FAN**

(71) Applicant: **DELTA ELECTRONICS, INC.**,
Taoyuan (TW)

(72) Inventors: **Huei-Shin Shiu**, Taoyuan (TW);
Kun-Hung Chen, Taoyuan (TW);
Ching-Hsiang Huang, Taoyuan (TW)

(73) Assignee: **DELTA ELECTRONICS, INC.**,
Taoyuan (TW)

(**) Term: **15 Years**

(21) Appl. No.: **29/569,194**

(22) Filed: **Jun. 24, 2016**

(51) **LOC (12) Cl.** **23-04**

(52) **U.S. Cl.**
USPC **D23/411**

(58) **Field of Classification Search**
USPC D23/370, 371, 378, 381, 382, 385,
D23/411-414; D13/179
CPC . F04D 5/00; F04D 27/00; F04D 25/10; F04D
29/64; F04D 19/00; F24H 3/04; B65D
71/00
See application file for complete search history.

(56) **References Cited**

U.S. PATENT DOCUMENTS

4,834,615	A	*	5/1989	Mauch	F24F 13/32 415/213.1
D482,115	S	*	11/2003	Chen	D23/411
D483,109	S	*	12/2003	Chang	D23/411
D485,613	S	*	1/2004	Xiao	D23/411
D486,906	S	*	2/2004	Xiao	D23/411
D487,800	S	*	3/2004	Chen	D23/370
D492,986	S	*	7/2004	Chiu	D23/370
D506,540	S	*	6/2005	Chiu	D23/370
D507,637	S	*	7/2005	Chiu	D23/370
D507,638	S	*	7/2005	Chiu	D23/370
D507,639	S	*	7/2005	Chiu	D23/370

D510,994	S	*	10/2005	Indio Da Costa	D23/382
D531,716	S	*	11/2006	Watanabe	D23/370
D553,239	S	*	10/2007	Wang	D23/411
D599,471	S	*	9/2009	Borovicka	D23/412
D625,402	S	*	10/2010	Yen	D23/370
D684,249	S	*	6/2013	Herbst	D23/370
D696,764	S	*	12/2013	Sato	D13/179
D701,299	S	*	3/2014	Oba	D23/370
D702,829	S	*	4/2014	Chen	D23/379
D721,431	S	*	1/2015	Herbst	D23/382
D745,955	S	*	12/2015	Chen	D13/179
D806,223	S	*	12/2017	Allard	D23/370

(Continued)

Primary Examiner — Janice Hallmark

(74) *Attorney, Agent, or Firm* — Kirton McConkie; Evan R. Witt

(57) **CLAIM**

The ornamental design for a frame of fan, as shown and described.

DESCRIPTION

FIG. 1 is a front perspective view of a frame of fan showing our new design;
FIG. 2 is a front elevational view thereof;
FIG. 3 is a rear elevational view thereof;
FIG. 4 is a left side elevational view thereof;
FIG. 5 is a right side elevational view thereof;
FIG. 6 is a top plan view thereof;
FIG. 7 is a bottom plan view thereof;
FIG. 8 is another perspective view thereof; and,
FIG. 9 is a cross-sectional view of the frame of fan of FIG. 8, and taken along the line AA.

The broken lines shown in the drawings are for illustrative purposes only and depict unclaimed portions of the frame of fan that form no part of the claimed design.

The gray scales shown in the Figures represent the claimed portion of the design and not any particular color and surface pattern.

1 Claim, 9 Drawing Sheets

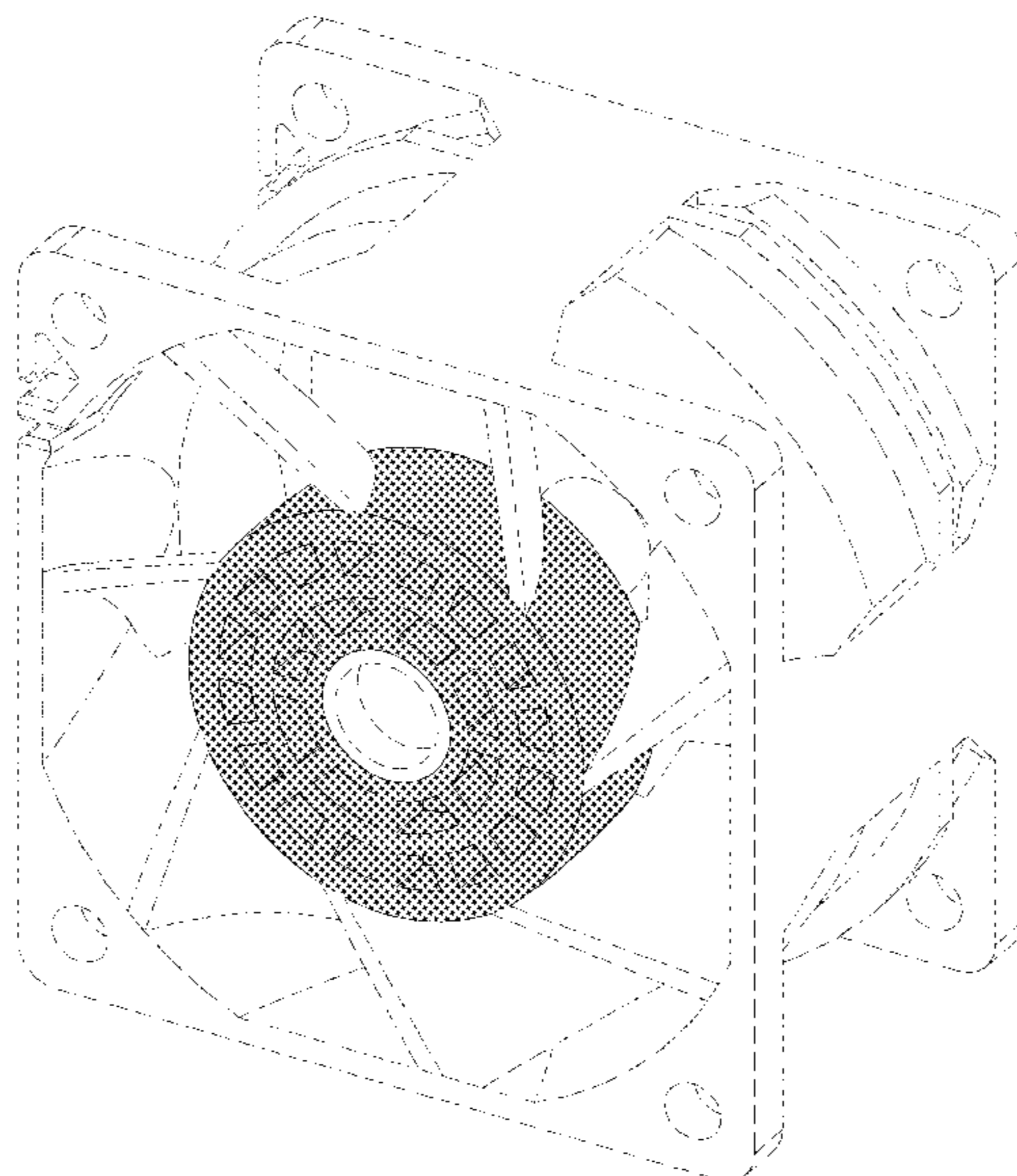

(56)

References Cited

U.S. PATENT DOCUMENTS

D806,225 S *	12/2017	Chang	D23/379
D807,487 S *	1/2018	Delerue	D23/382
D818,103 S *	5/2018	Hoss	D23/370
D825,048 S *	8/2018	Breit	D23/382
2012/0163973 A1 *	6/2012	Yu	F04D 25/0633
			415/227
2015/0056088 A1 *	2/2015	Hung	F04D 25/0606
			417/423.7

* cited by examiner

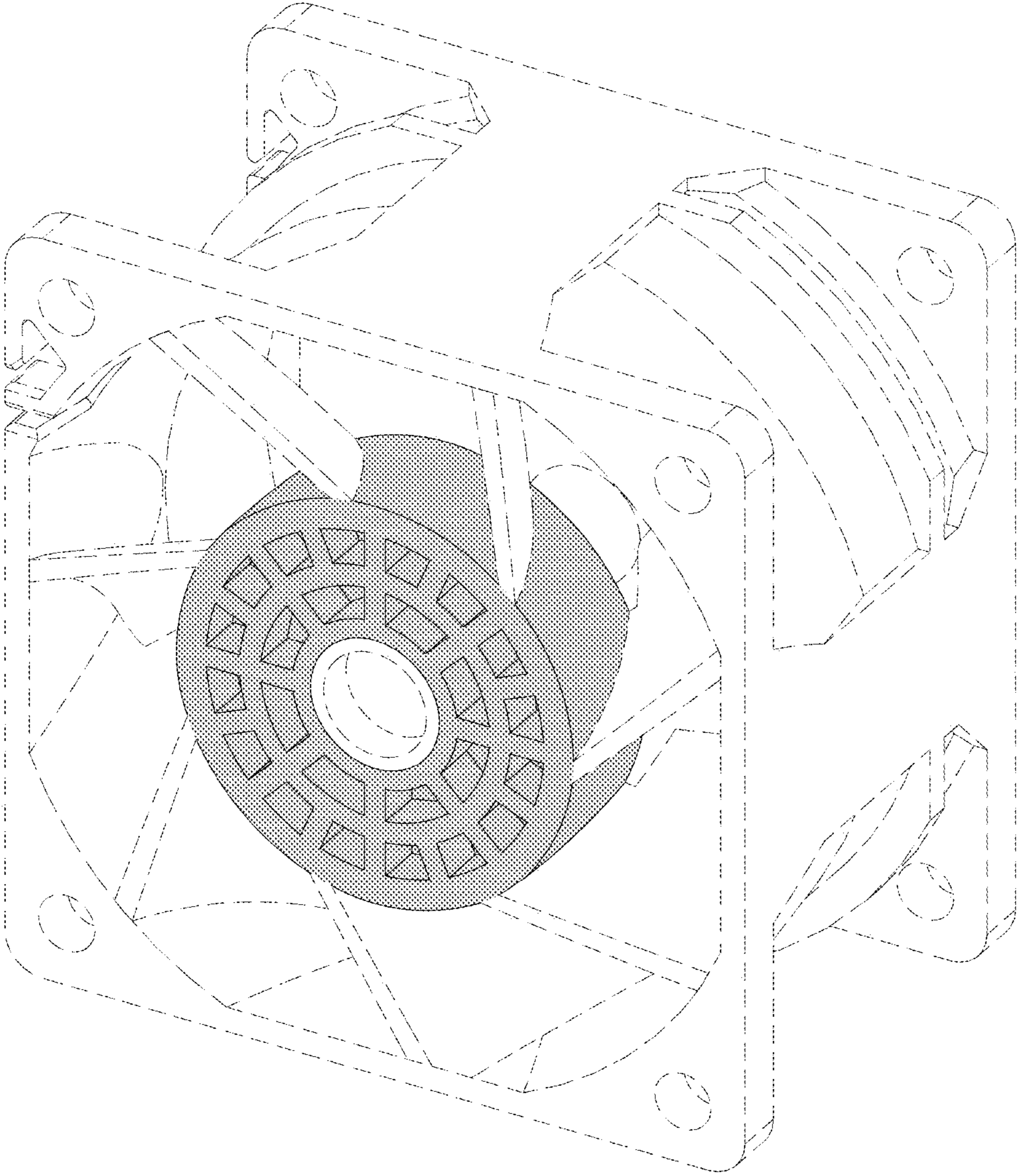

FIG. 1

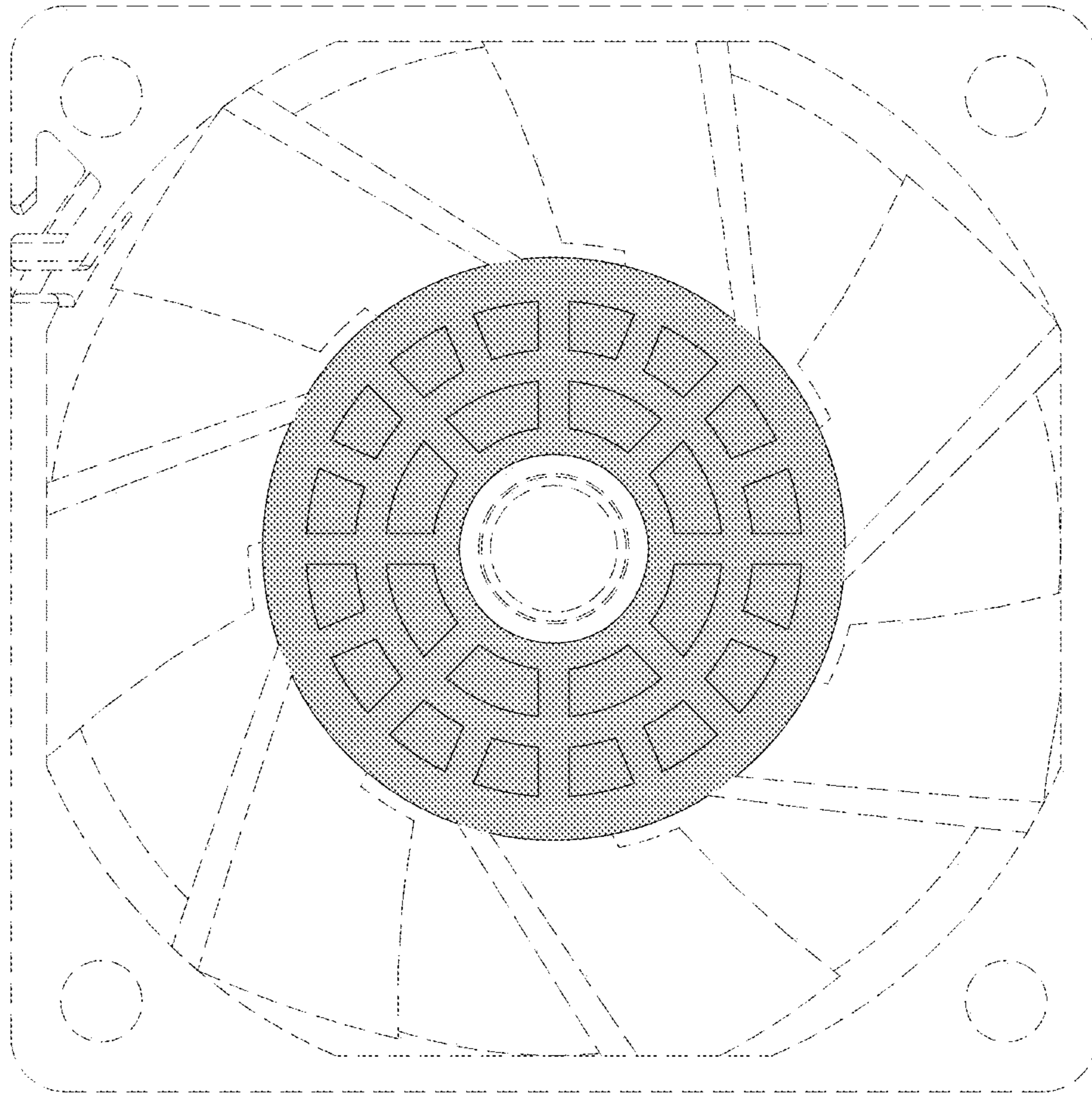

FIG. 2

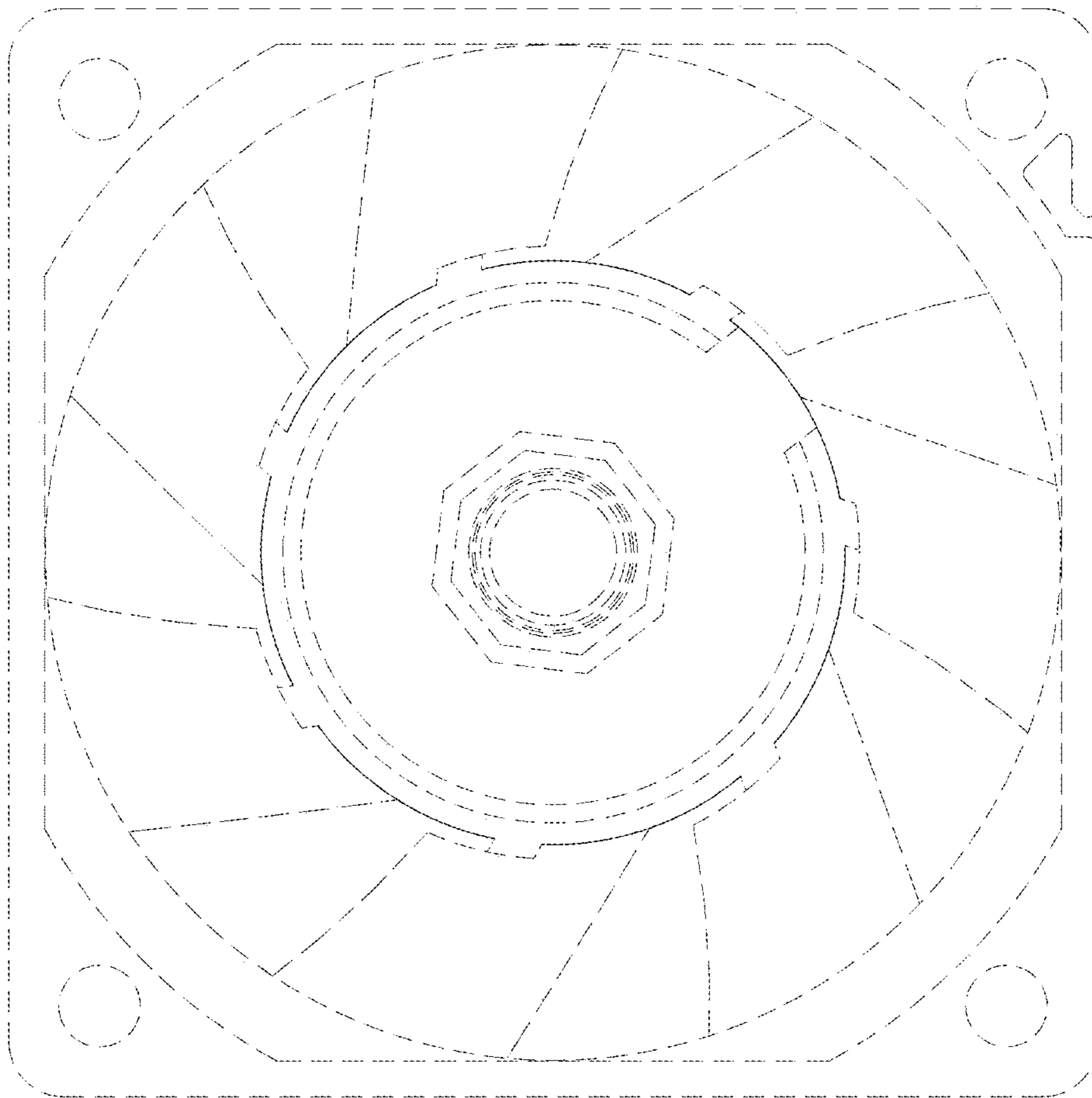

FIG. 3

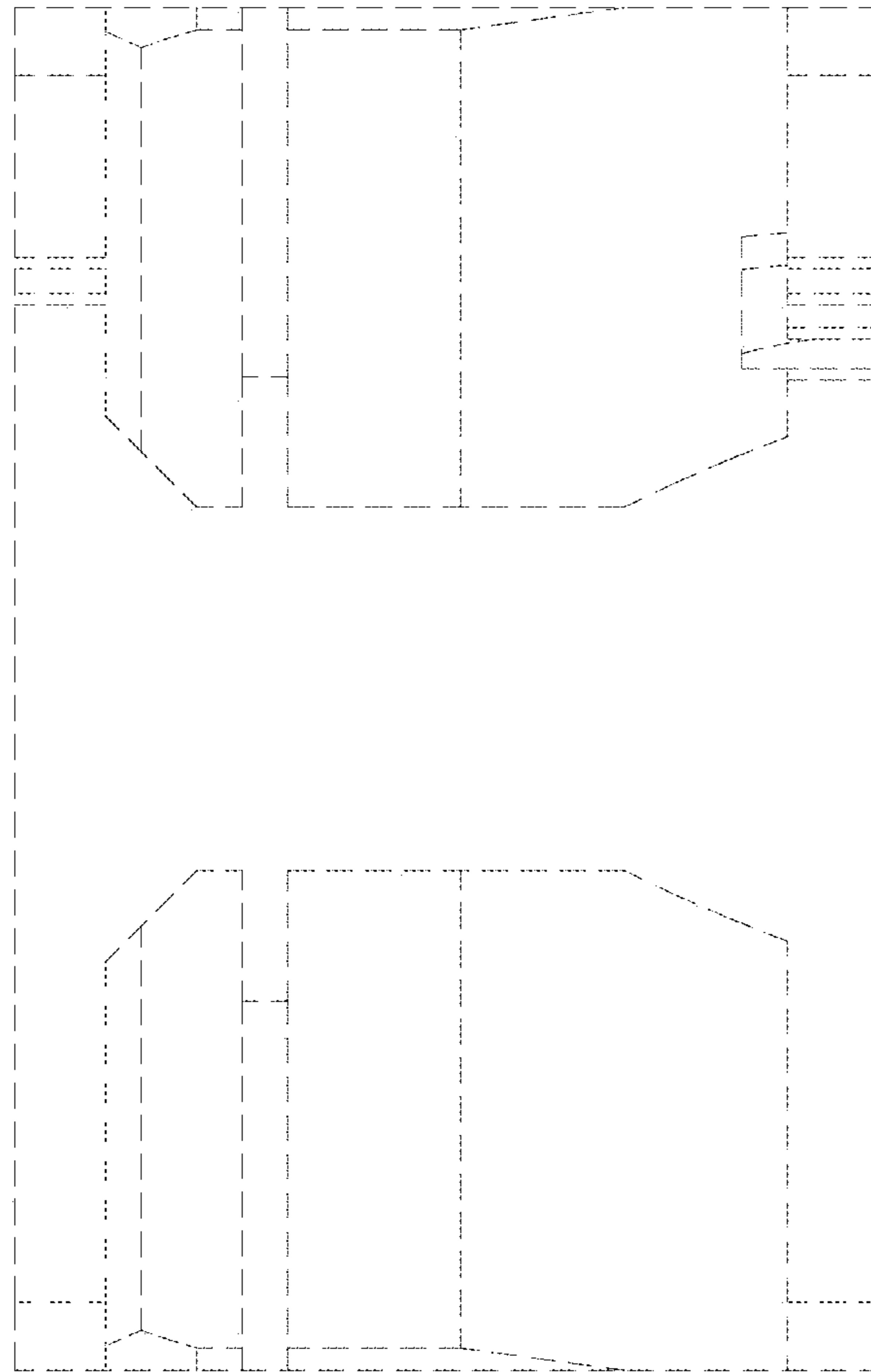

FIG. 4

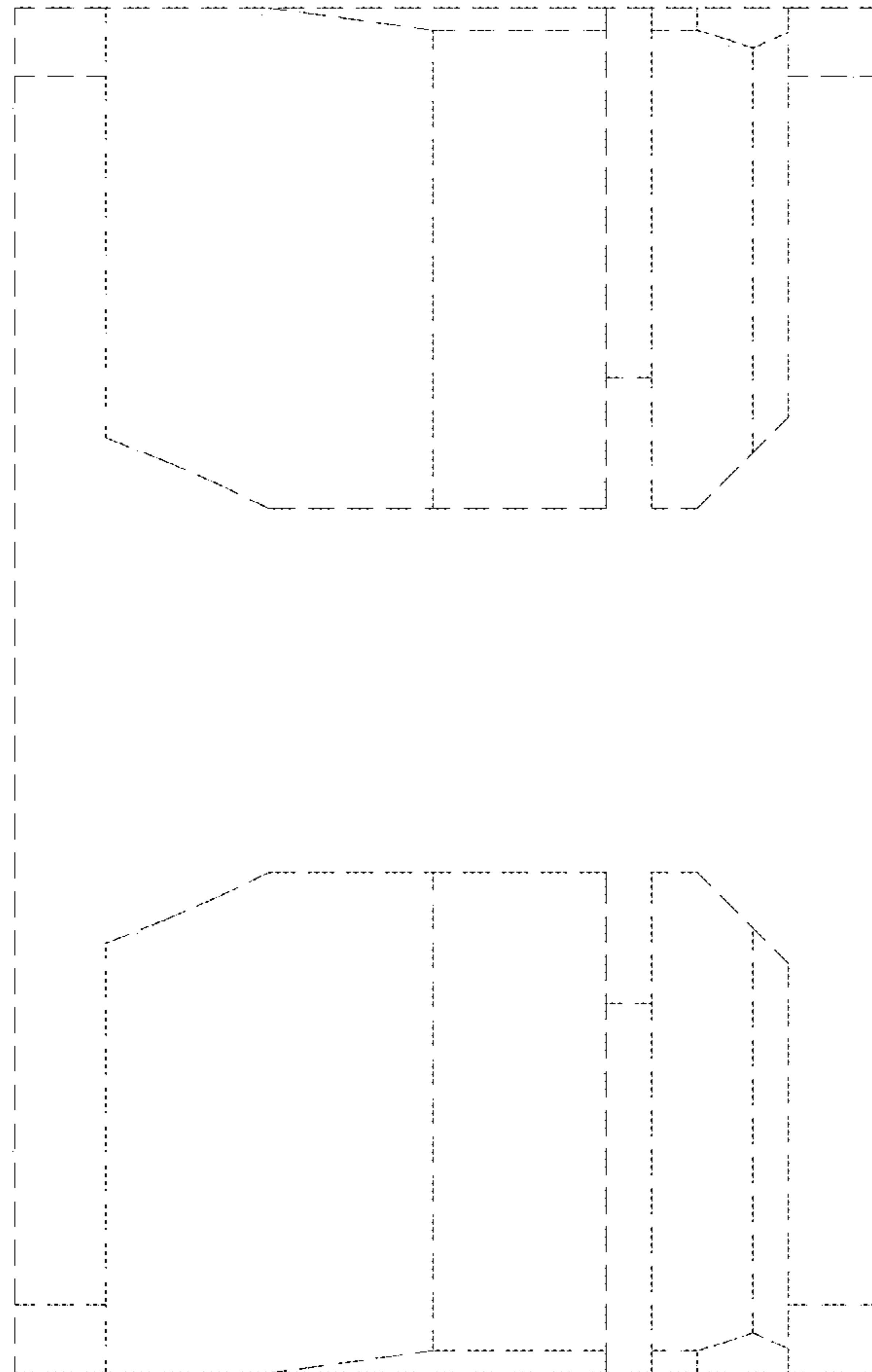

FIG. 5

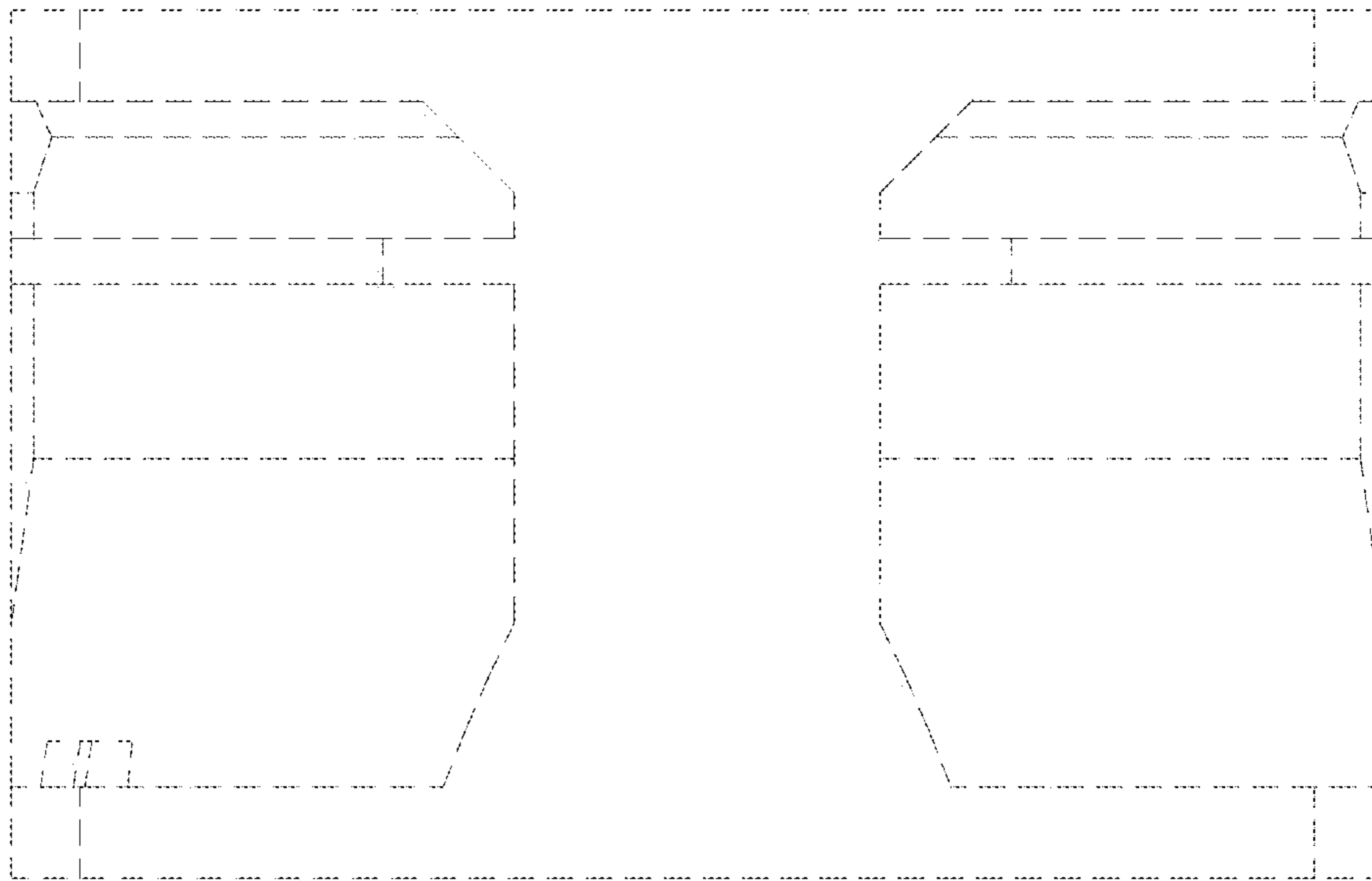

FIG. 6

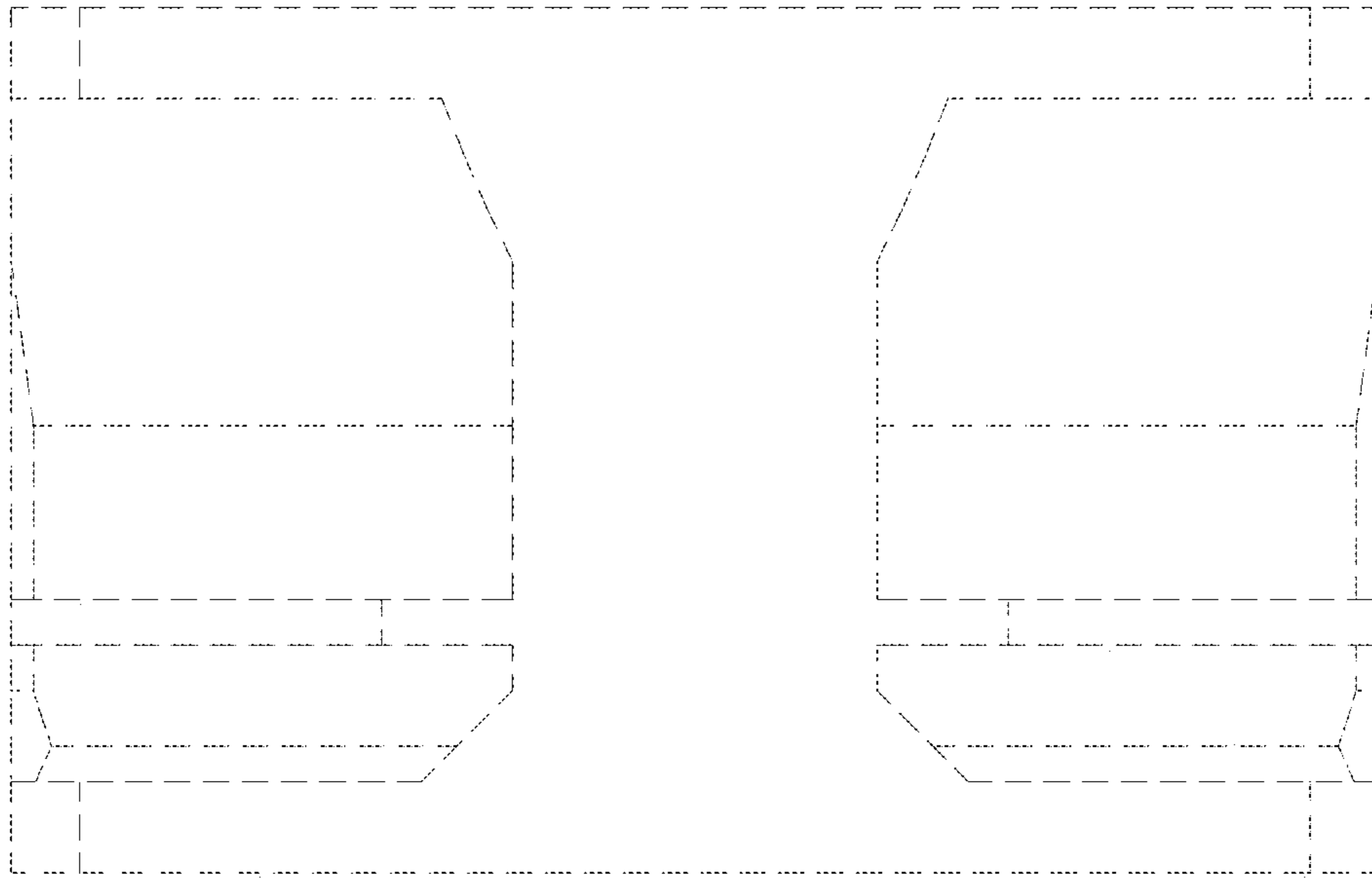

FIG. 7

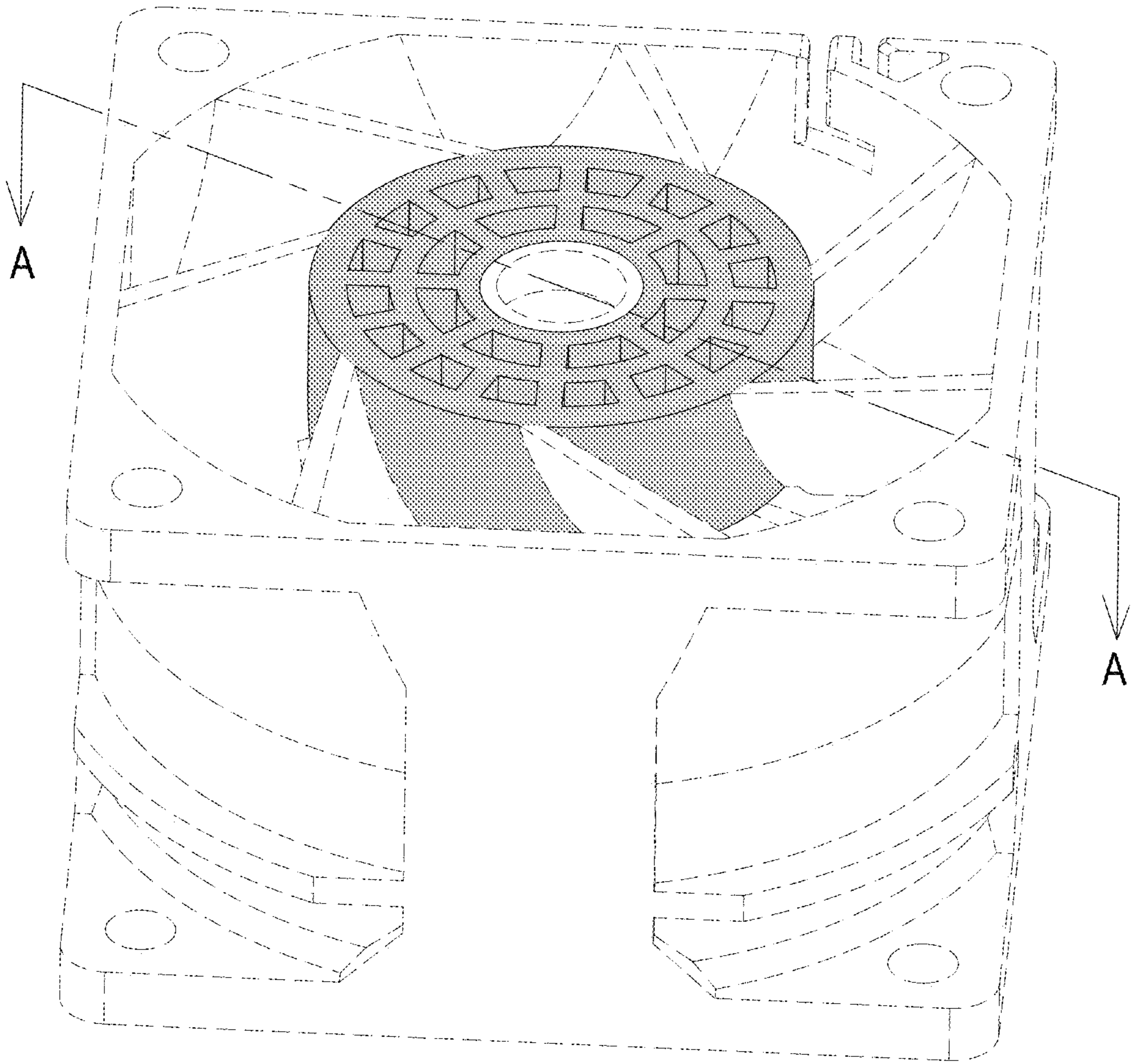

FIG. 8

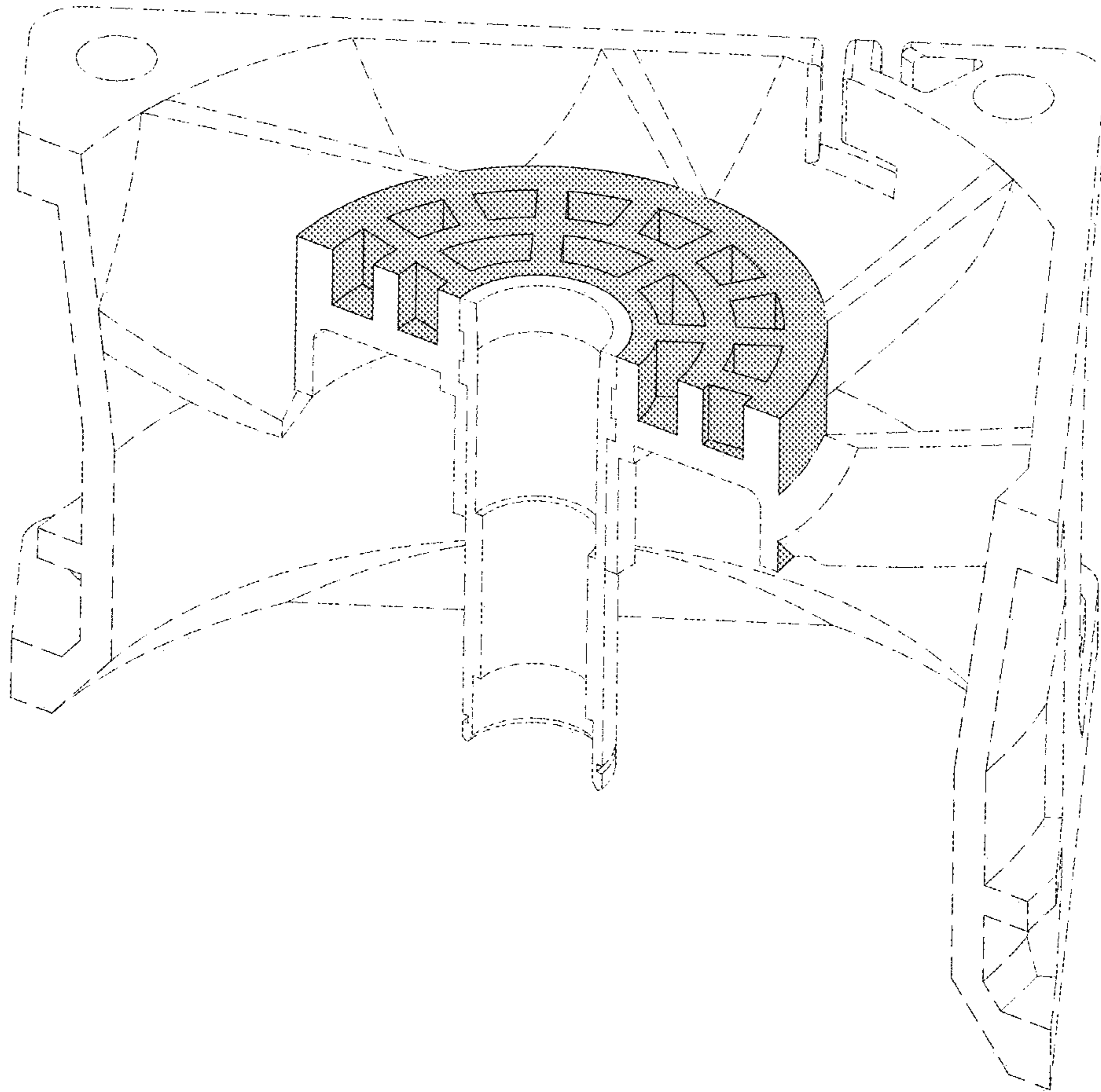

FIG. 9