



US00D872173S

(12) **United States Design Patent** (10) **Patent No.:** **US D872,173 S**
Hernandez (45) **Date of Patent:** **** Jan. 7, 2020**

(54) **TYPEFACE**
(71) Applicant: **Hector Hernandez**, Santa Clarita, CA (US)
(72) Inventor: **Hector Hernandez**, Santa Clarita, CA (US)
(**) Term: **15 Years**
(21) Appl. No.: **29/635,863**
(22) Filed: **Feb. 2, 2018**
(51) **LOC (12) Cl.** **18-03**
(52) **U.S. Cl.**
USPC **D18/25**
(58) **Field of Classification Search**
USPC D18/24, 25, 26, 27, 28, 29, 30, 31, 32, D18/33; 434/98, 159, 160, 161
CPC G09B 1/04
See application file for complete search history.

D705,857 S * 5/2014 Apeloig D18/26
D789,444 S 6/2017 Korankye
D797,842 S 9/2017 Cavedoni et al.
2009/0068625 A1* 3/2009 Petro G09B 1/00 434/160

OTHER PUBLICATIONS

A sample of ancient Berber script [on-line]. Retrieved from the Internet Aug. 23, 2019. URL: <https://omniglot.com/writing/berber.htm> (Year: 2019).*

(Continued)

Primary Examiner — Karen E Eldridge Powers

(57) **CLAIM**

The ornamental design for a typeface, as shown and described.

DESCRIPTION

FIG. 1 is a first face view of a typeface showing my new design;
FIG. 2 is a second face view of a typeface thereof;
FIG. 3 is a face view of the typeface of FIG. 1, with environmental subject matter consisting of specific letters of the English alphabet shown in broken lines and shown in relation to characters of the claimed typeface. The letters of the English alphabet shown do not form a part of my claimed design; and,
FIG. 4 is a face view of the typeface of FIG. 2, with environmental subject matter consisting of specific letters of the Spanish alphabet with diacritical marks shown in broken lines and shown in relation to characters of the claimed typeface. The letters of the Spanish alphabet with diacritical marks shown do not form a part of my claimed design.

(56) **References Cited**
U.S. PATENT DOCUMENTS
1,815,996 A * 7/1931 Weaver H04L 21/02 178/4
D175,915 S * 10/1955 Schorr D18/24
D192,765 S * 5/1962 Reynolds D18/24
D255,692 S * 7/1980 Fennell D18/25
D262,294 S 12/1981 Thornburg
D269,281 S 6/1983 Hanks
D280,419 S * 9/1985 Landis D18/25
D385,545 S * 10/1997 Levin D14/489
D420,383 S * 2/2000 Lommer D18/24
D472,265 S * 3/2003 Chepaitis D18/24
D480,750 S * 10/2003 Chepaitis D18/24
D513,278 S * 12/2005 Donahue D18/24
D521,054 S * 5/2006 Chepaitis D18/24
D643,872 S * 8/2011 Boyle D18/24
D643,873 S * 8/2011 Boyle D18/26
D678,938 S * 3/2013 Arias D18/26

1 Claim, 4 Drawing Sheets

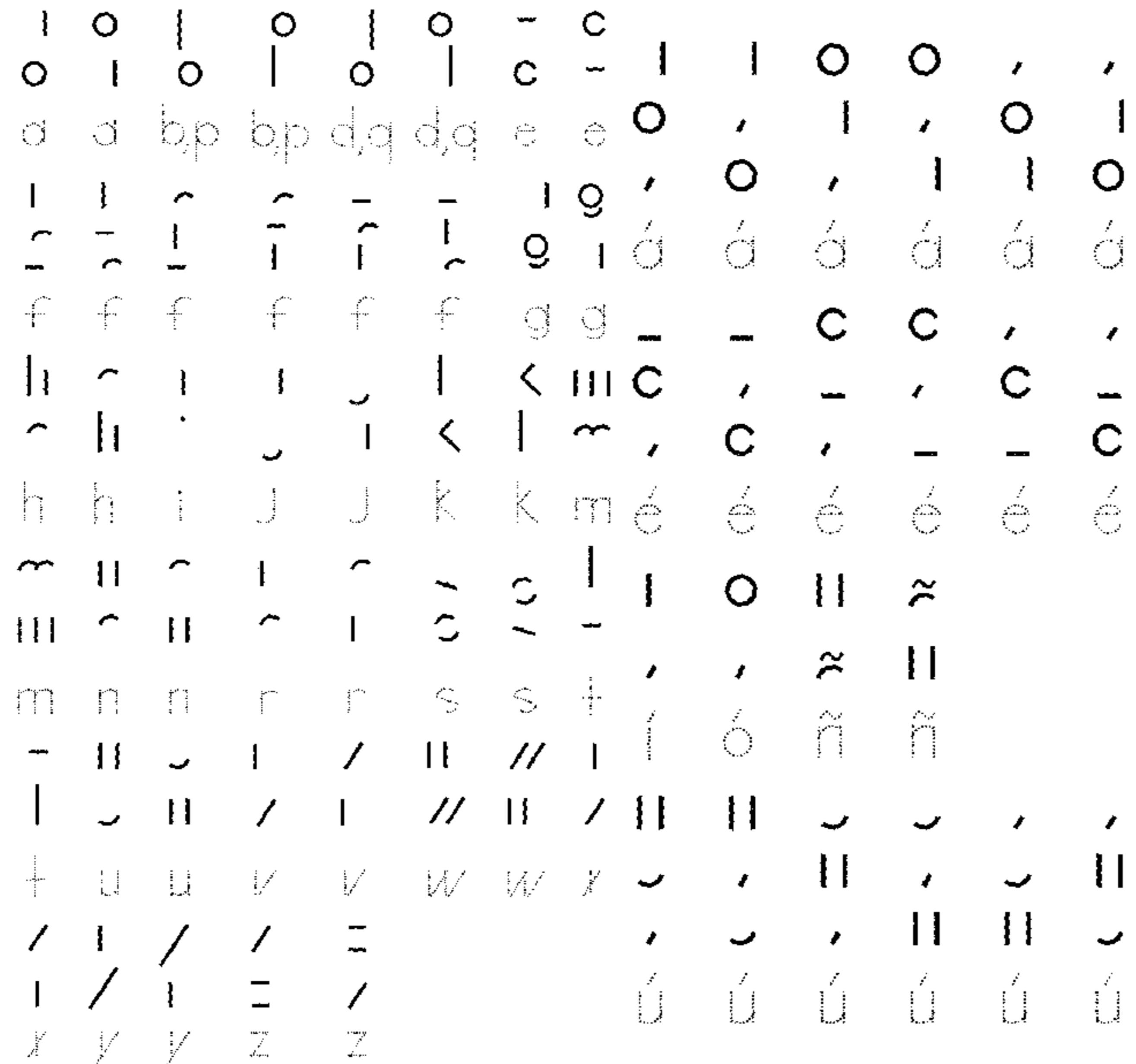

(56)

References Cited

OTHER PUBLICATIONS

Horizontal and vertical samples of ancient Berber alphabet [on-line]. Retrieved from the Internet Aug. 23, 2019. URL: <https://i.pinimg.com/736x/cd/04/2c/cd042ccb623221268982953859056f9e.jpg> (Year: 2019).*

Picture of Tifinagh script, in article on Tifinagh [on-line]. Retrieved from the Internet Aug. 23, 2019. URL: <https://en.wikipedia.org/wiki/Tifinagh> (Year: 2019).*

Circle type font, published by URW [on-line]. Available at least as early as Mar. 17, 2000; retrieved from the Internet Aug. 26, 2019. URL: <https://www.myfonts.com/fonts/urw/circle?tab=glyphs> (Year: 2000).*

Compass One type font, designed by Robert Schenk and published by Ingrimayne Type [on-line]. Available at least as early as Jan. 8, 2003; retrieved from the Internet Aug. 26, 2019. (Year: 2003).*

Copperplate Gothic typeface, designed by Frederic Goundy and published by Linotype. Available at least as early as Sep. 14, 2000; retrieved from the Internet Aug. 22, 2019. URL: <https://www.myfonts.com/fonts/linotype/copperplate-gothic?tab=techSpecs> (Year: 2000).*

Herbie type font, designed by Morten Iveland and published by The Infamous Foundry [on-line]. Available at least as early as May 14, 2012; retrieved from the Internet Aug. 26, 2019. URL: <https://www.myfonts.com/fonts/infamousfoundry/herbie?tab=glyphs> (Year: 2012).*

Moonalphabet.svg, published by Razorbliss on Jul. 29, 2011 [on-line]. Retrieved from the Internet Aug. 23, 2019. URL: <https://commons.wikimedia.org/wiki/File:Moonalphabet.svg> (Year: 2011).*

* cited by examiner

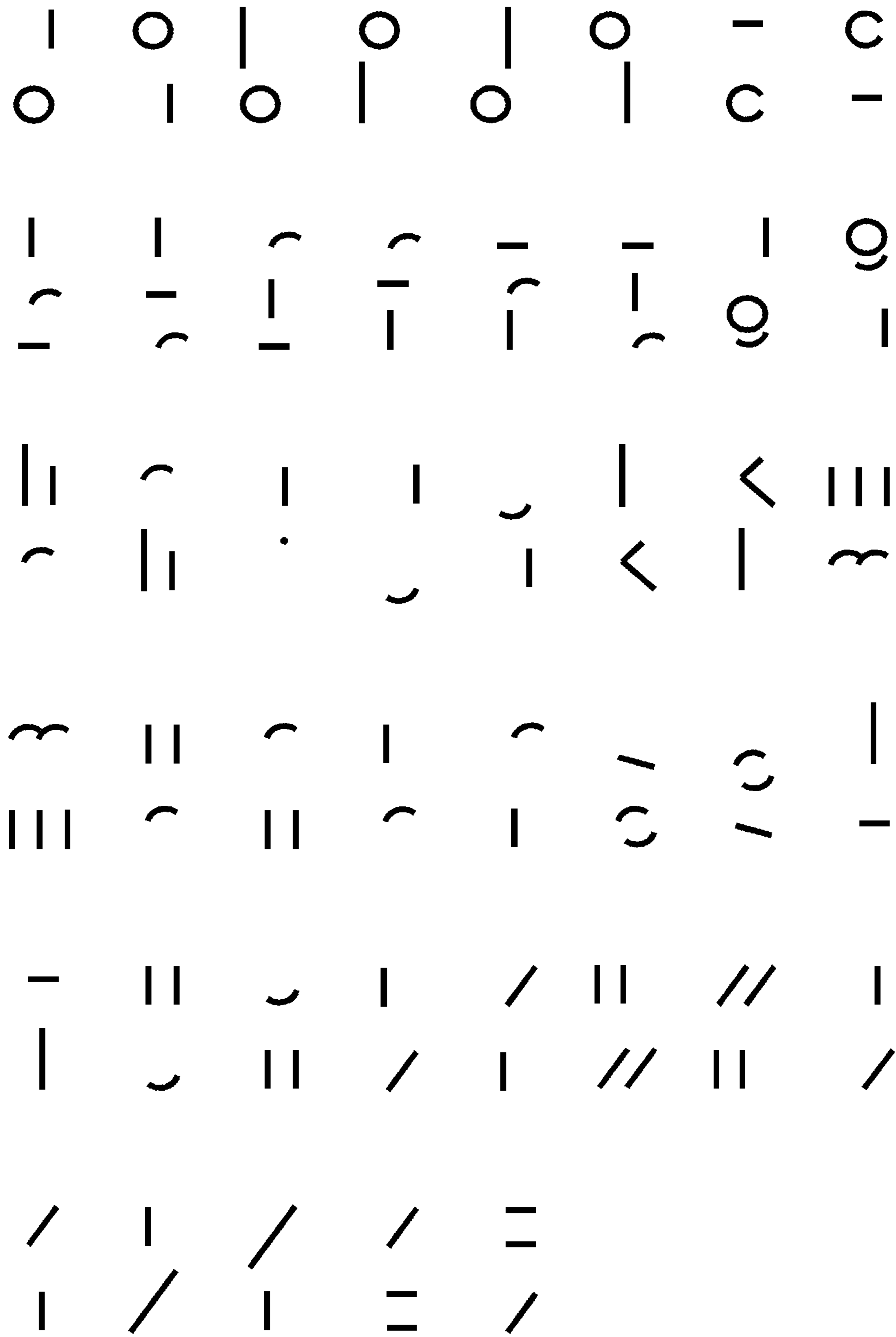

FIG. 1

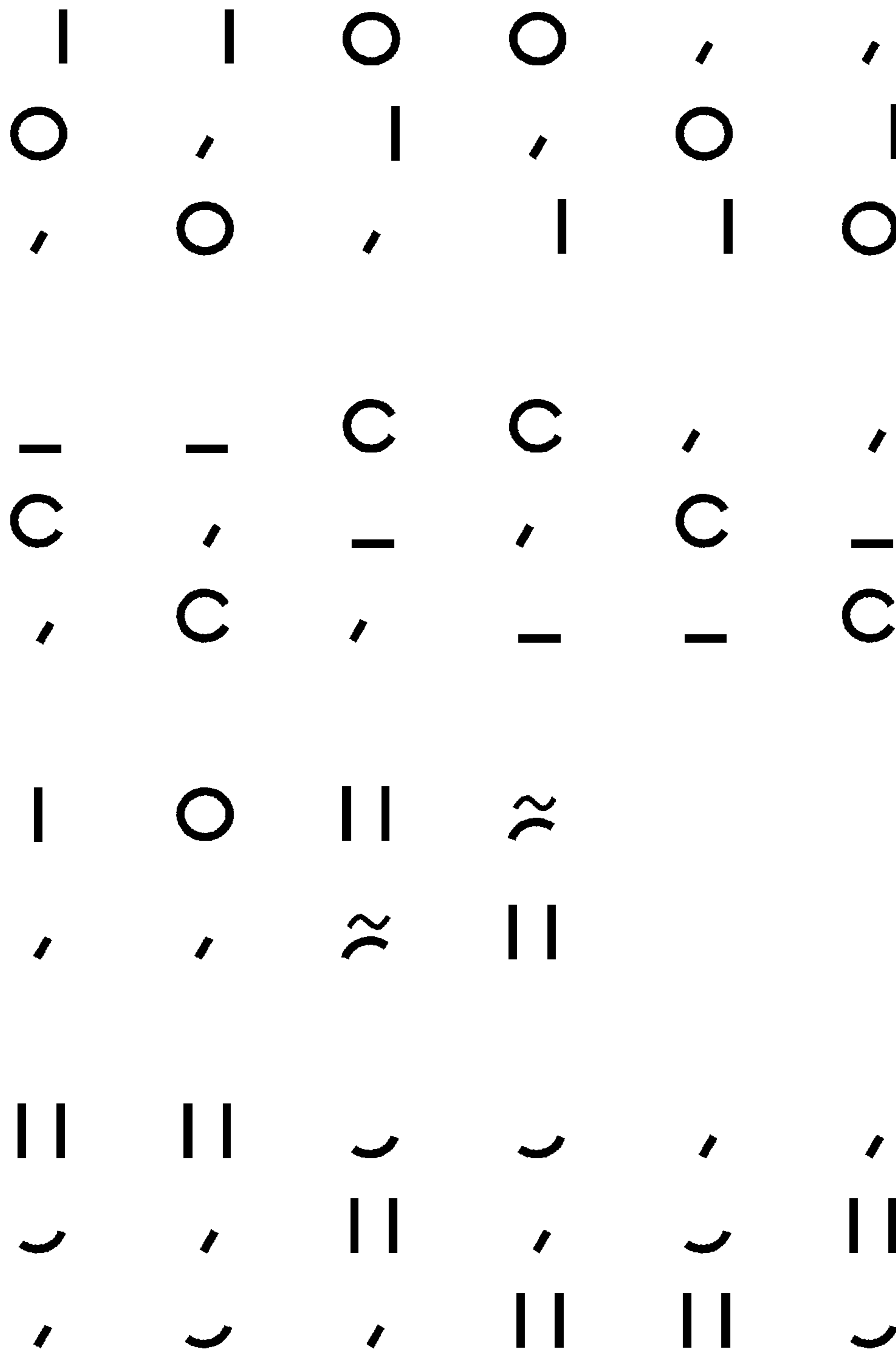

FIG. 2

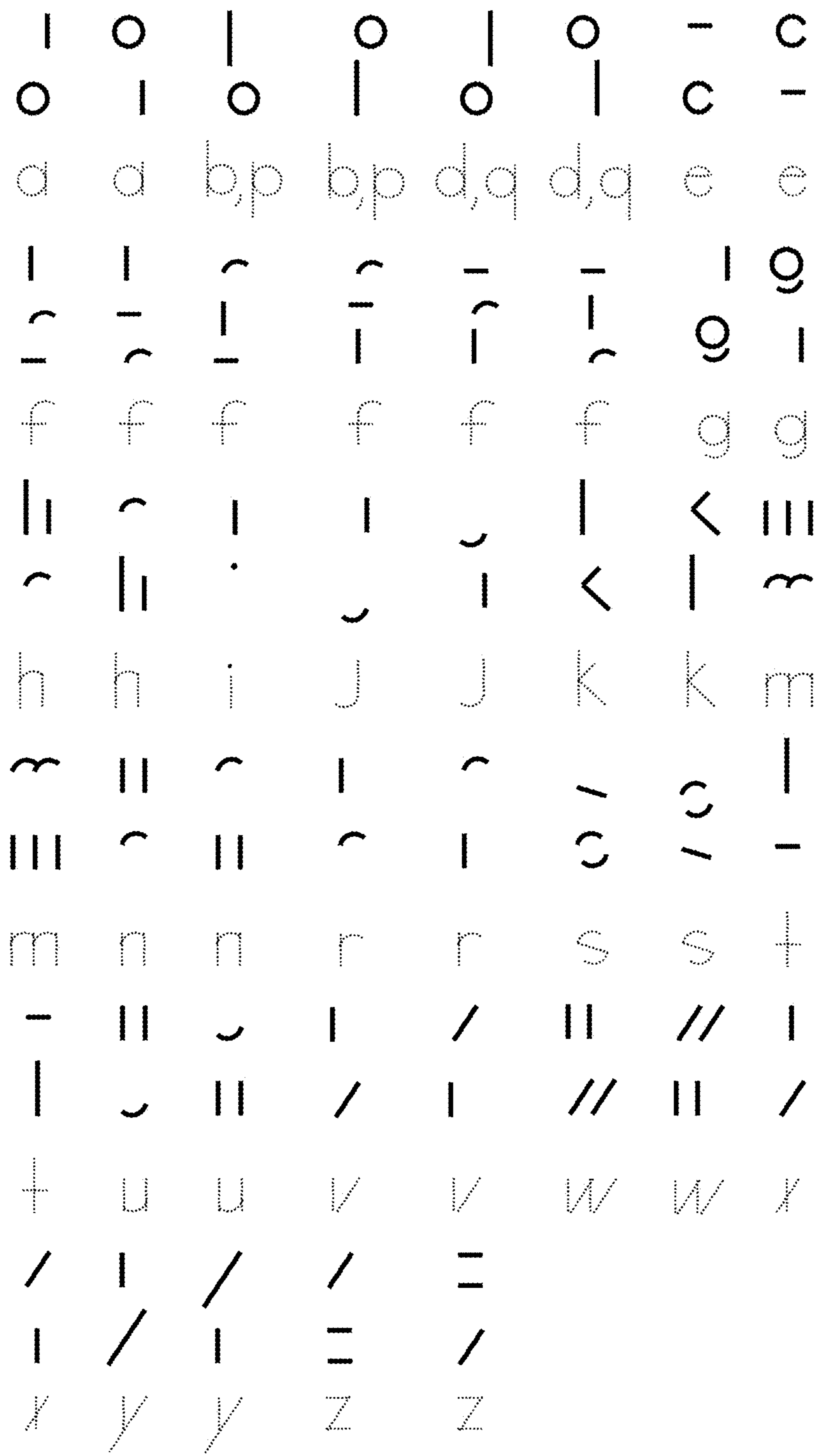

FIG. 3

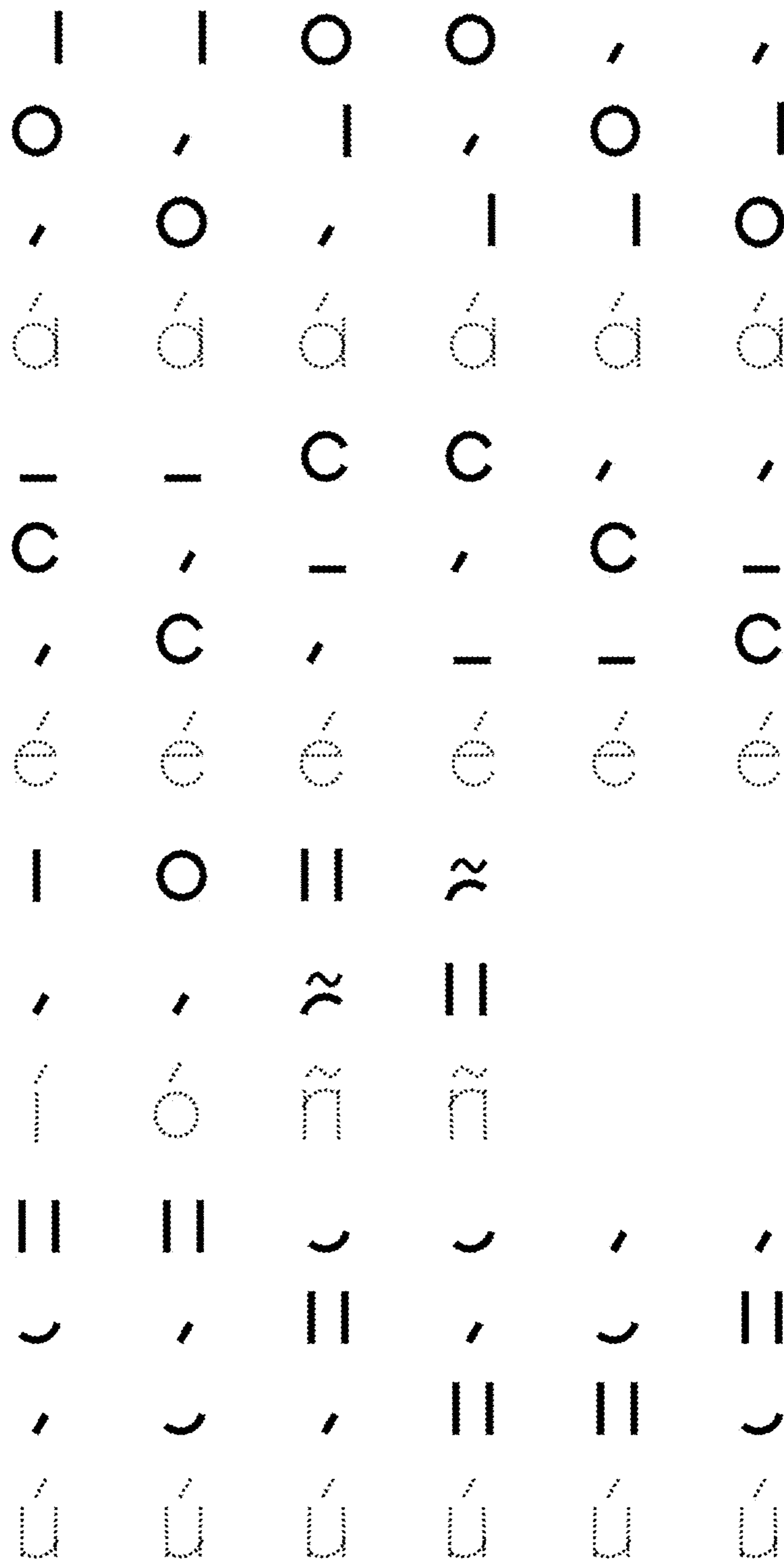

FIG. 4