



US00D872133S

(12) **United States Design Patent**
Pletz et al.

(10) **Patent No.:** **US D872,133 S**
(45) **Date of Patent:** **** Jan. 7, 2020**

(54) **PIPELAYER FRAME**

(71) Applicant: **Brandt Equipment Solutions Ltd.**,
Regina (CA)

(72) Inventors: **Michael Pletz**, Regina (CA); **Daniel Klassen**, Regina (CA)

(73) Assignee: **Brandt Equipment Solutions Ltd.**,
Regina (CA)

(**) Term: **15 Years**

(21) Appl. No.: **29/633,884**

(22) Filed: **Jan. 17, 2018**

(30) **Foreign Application Priority Data**

Sep. 11, 2017 (CA) 176927

(51) **LOC (12) Cl.** **12-09**

(52) **U.S. Cl.**
USPC **D15/24; D15/32**

(58) **Field of Classification Search**
USPC D15/10, 11, 17, 21, 23, 24, 25, 28, 29,
D15/32, 122, 130, 132, 138, 140
CPC B66C 23/36; B66C 23/44; B66C 23/84
See application file for complete search history.

(56) **References Cited**

U.S. PATENT DOCUMENTS

D263,051 S	*	2/1982	Allen	D15/24
D466,135 S	*	11/2002	Spomer	D15/33
D567,259 S	*	4/2008	Davis	D15/24
D592,228 S	*	5/2009	Davis	B66C 23/36
					D15/24
D656,164 S	*	3/2012	Nilsson	D15/28
D672,372 S	*	12/2012	Nilsson	D15/28
D766,343 S	*	9/2016	Linan	D15/28
D768,731 S	*	10/2016	Esqueda	D15/32
D769,335 S	*	10/2016	Esqueda	D15/32
D832,895 S	*	11/2018	Dekker	D15/32

FOREIGN PATENT DOCUMENTS

CA	2983834	A1	*	1/2019	B66C 23/44
CA	2983835	A1	*	1/2019	B66C 23/44

OTHER PUBLICATIONS

Midwestern, M540c—Hydraulic Sideboom Attachment, Specification Sheet, dated Jan. 9, 2011, downloaded from http://web.archive.org/web/20110109215818/http://sidebooms.com/products/product_pdfs/M540C.pdf, 2 pgs.

* cited by examiner

Primary Examiner — Brett Miller

Assistant Examiner — Fritzgerald L Butac

(74) *Attorney, Agent, or Firm* — Frost Brown Todd LLC

(57) **CLAIM**

The ornamental design for a pipelayer frame, as shown and described.

DESCRIPTION

FIG. 1 is a top perspective view of a pipelayer frame showing the new design.
FIG. 2 is a front elevation view thereof.
FIG. 3 is a rear elevation view thereof.
FIG. 4 is left side elevation view thereof.
FIG. 5 is a right side elevation view thereof.
FIG. 6 is a top plan view thereof.
FIG. 7 is a bottom plan view thereof; and,
FIG. 8 is a top perspective view thereof, showing the pipelayer frame installed as part of an exemplary pipelayer. The evenly-spaced broken lines in the drawings are included for purpose of illustrating environment that forms no part of the claimed design, and for illustrating portions of the pipelayer frame that form no part of the claimed design.

1 Claim, 8 Drawing Sheets

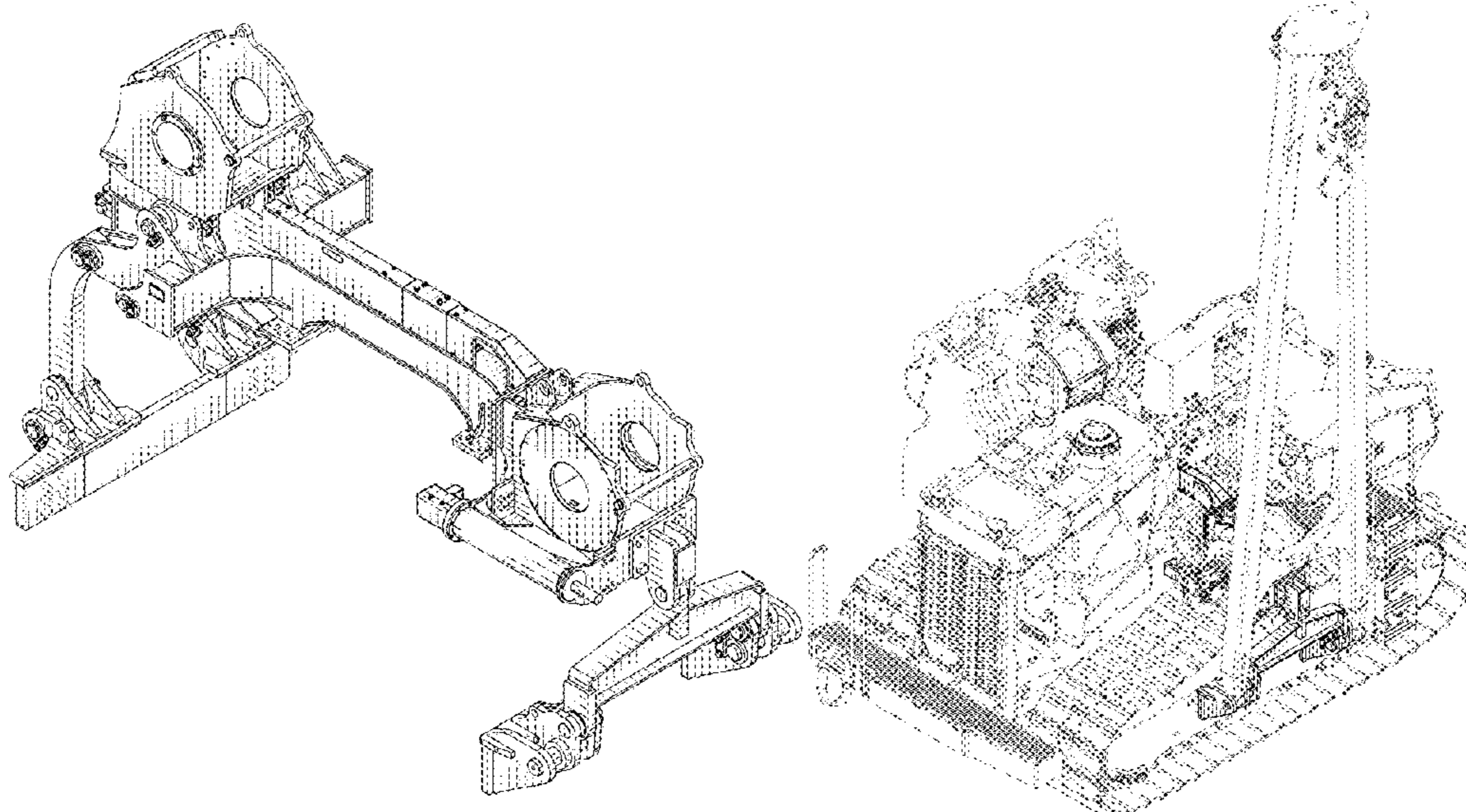

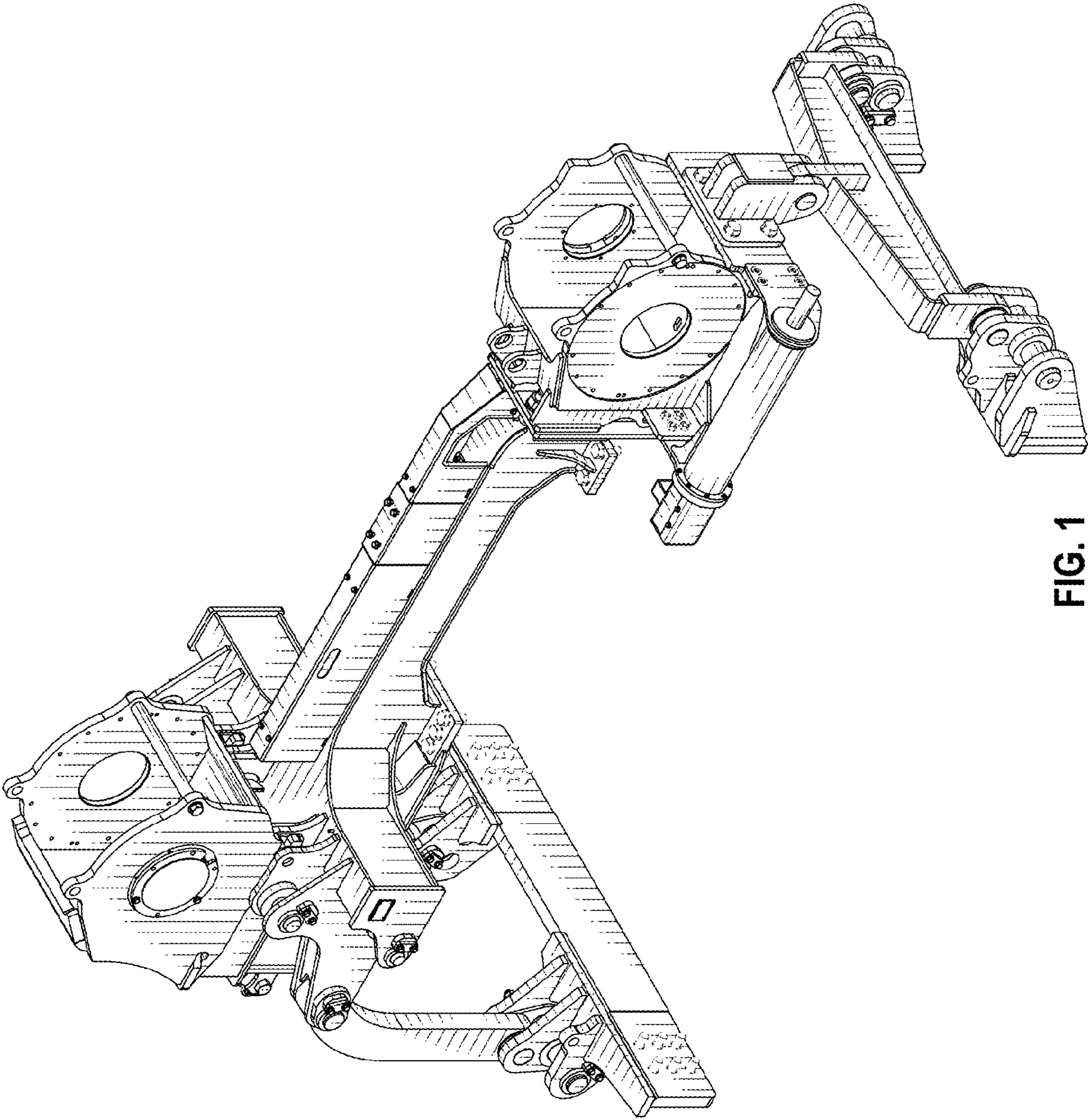

FIG. 1

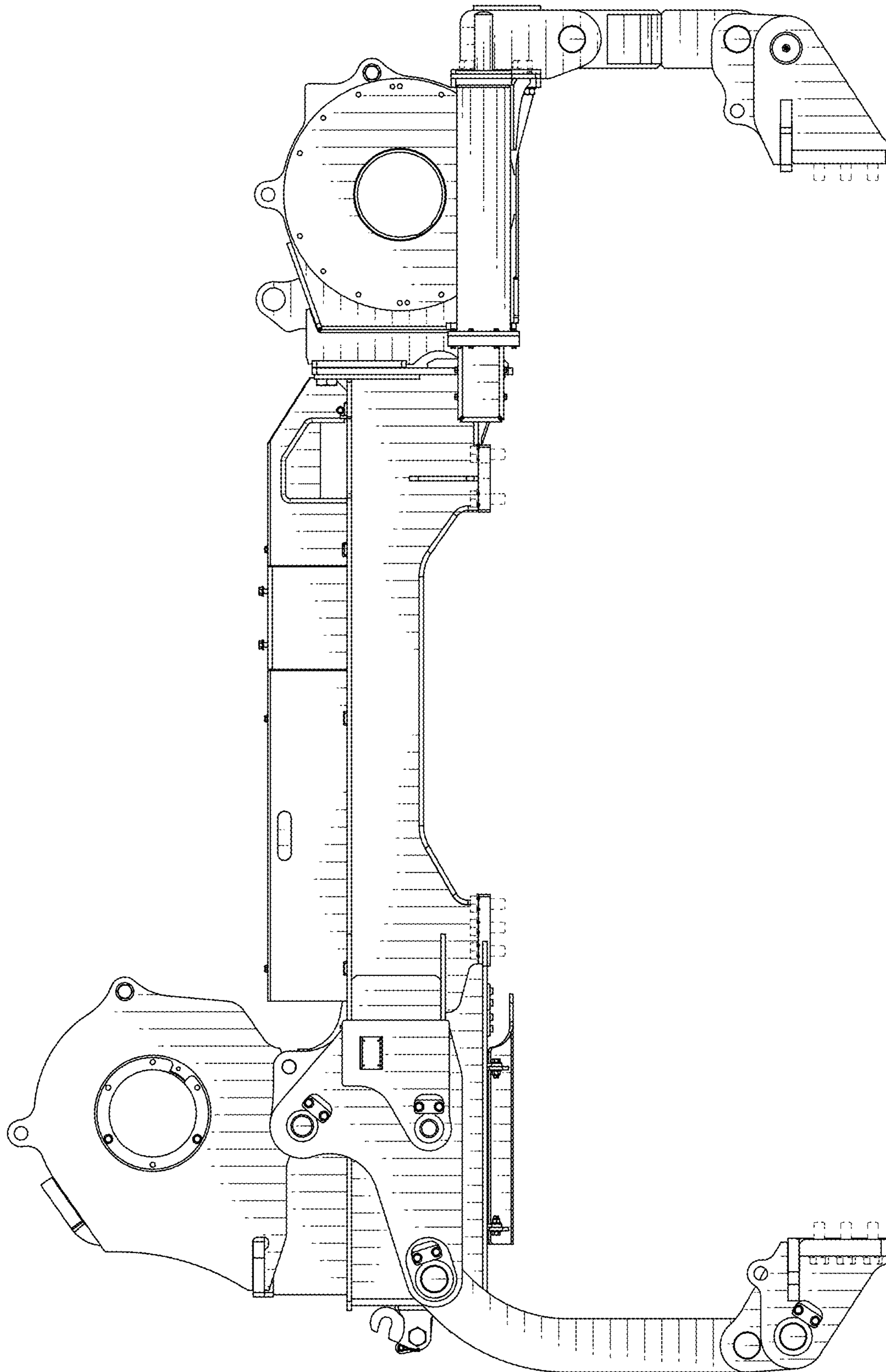

FIG. 2

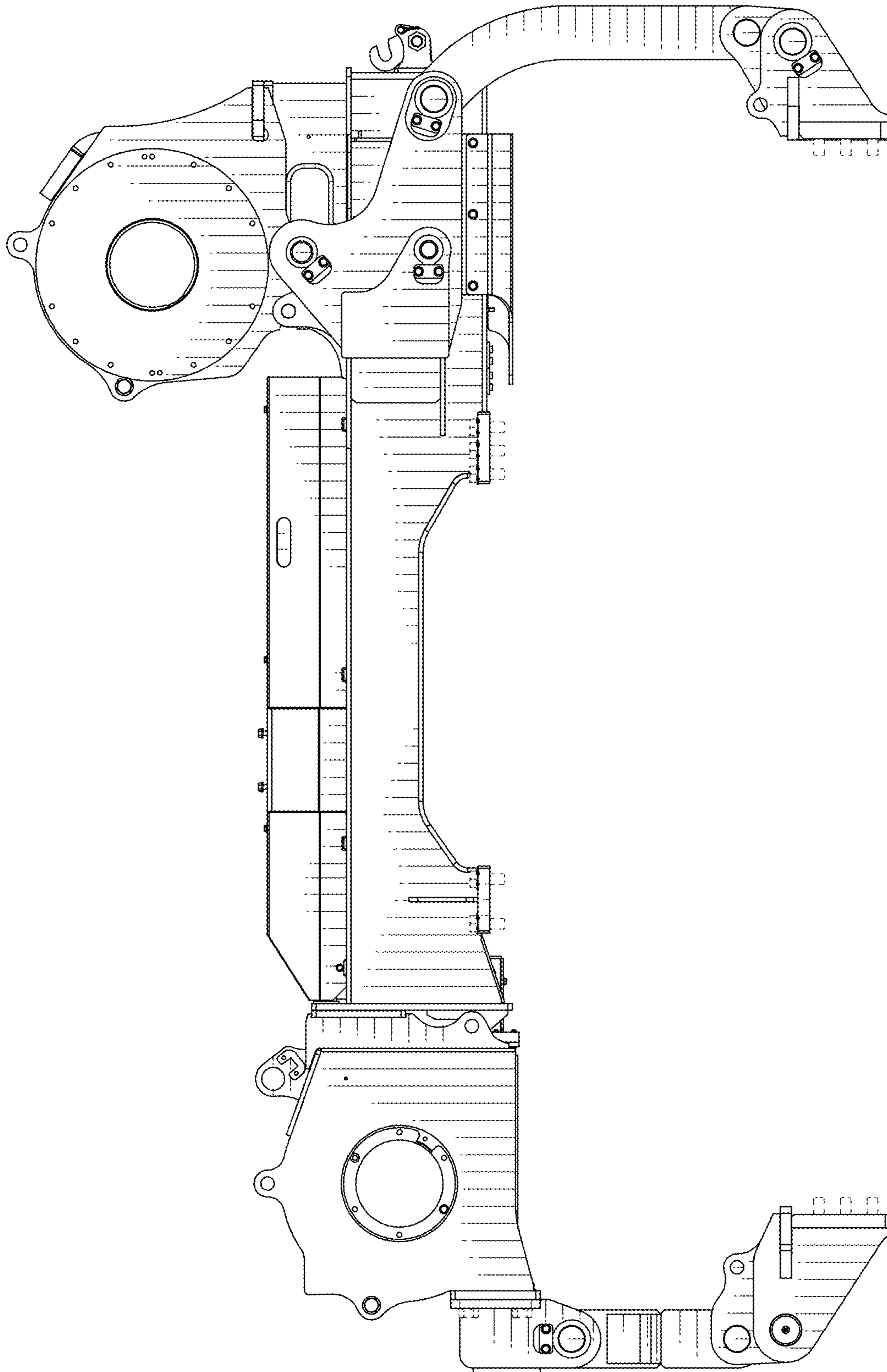

FIG. 3

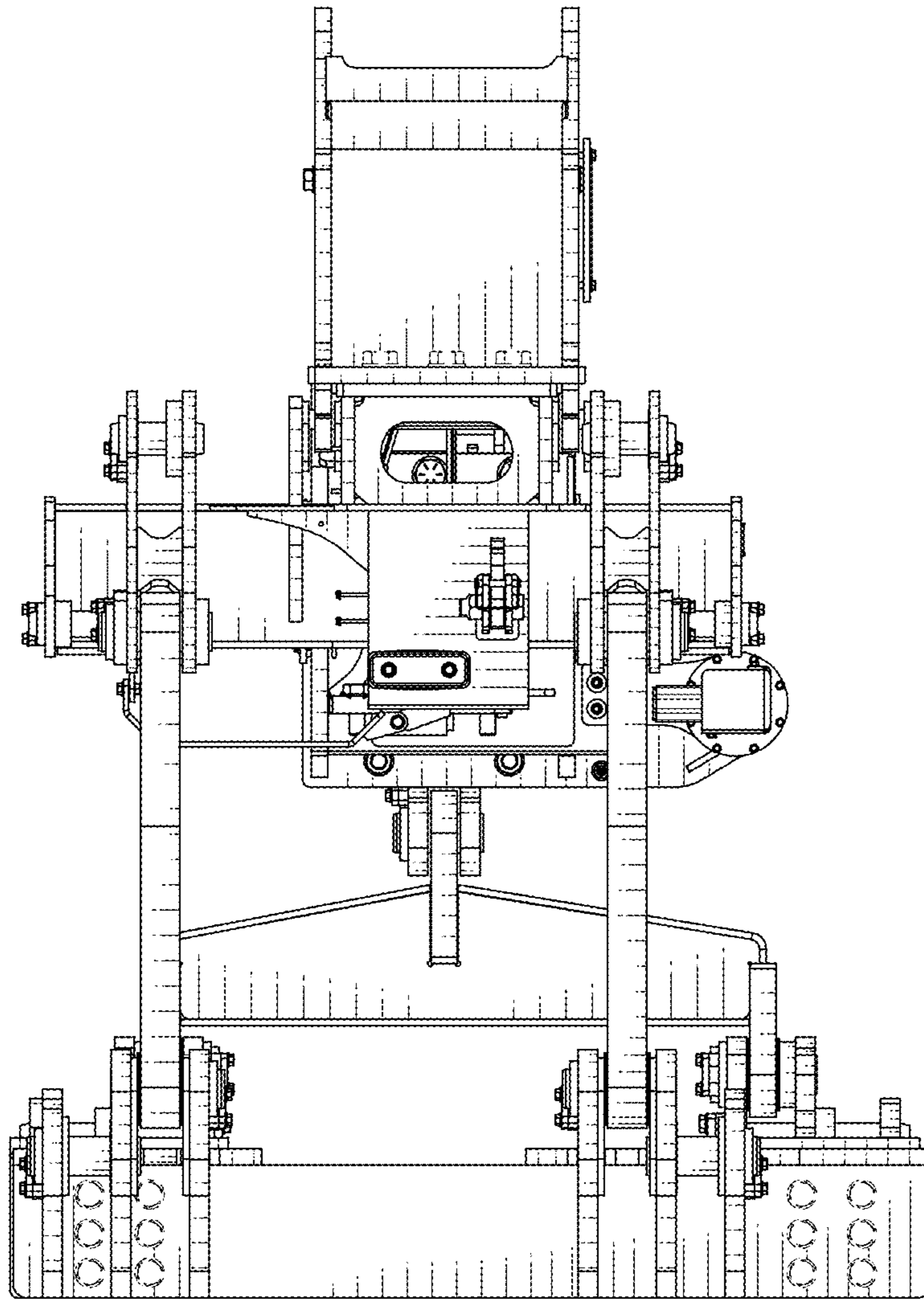

FIG. 4

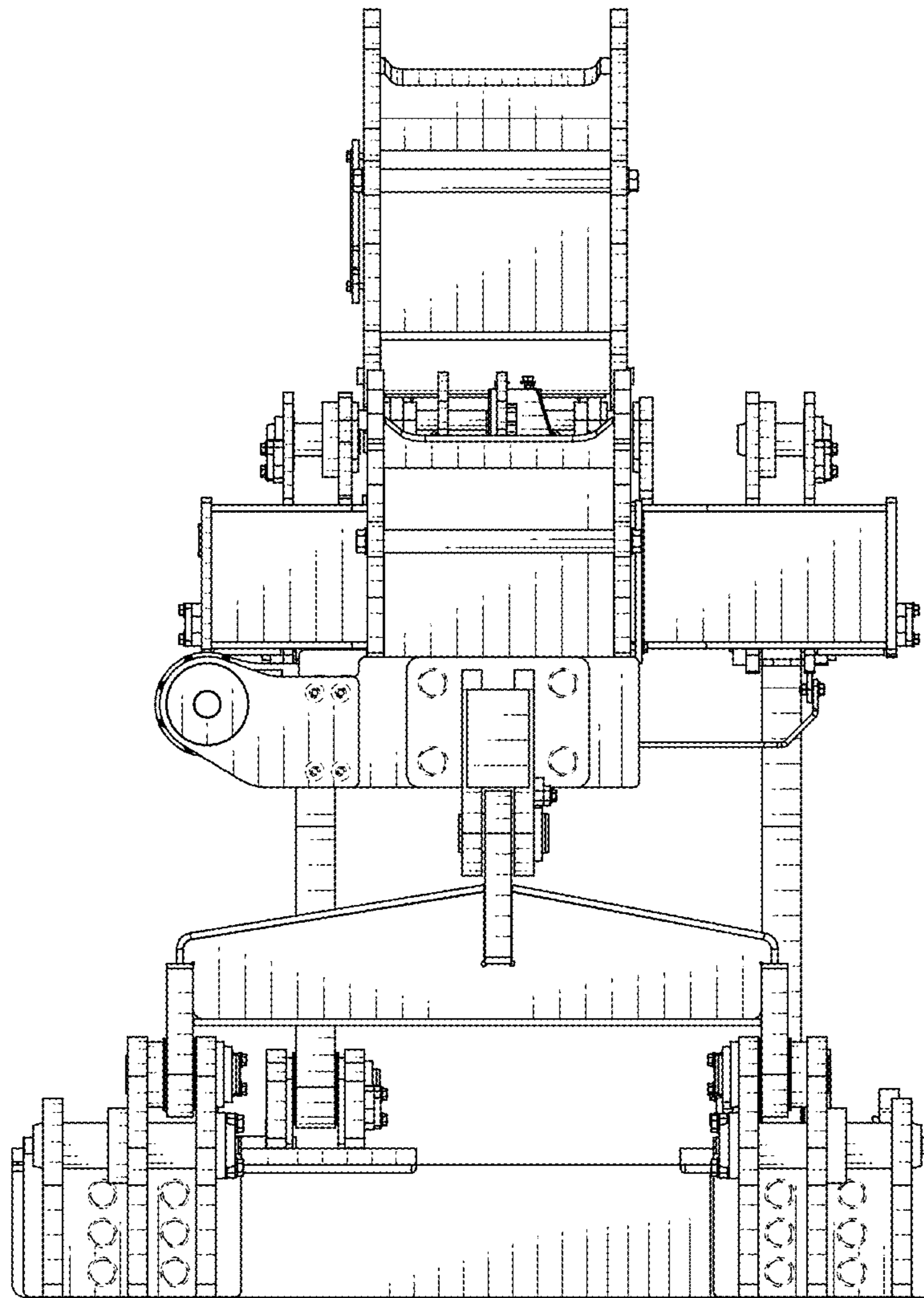

FIG. 5

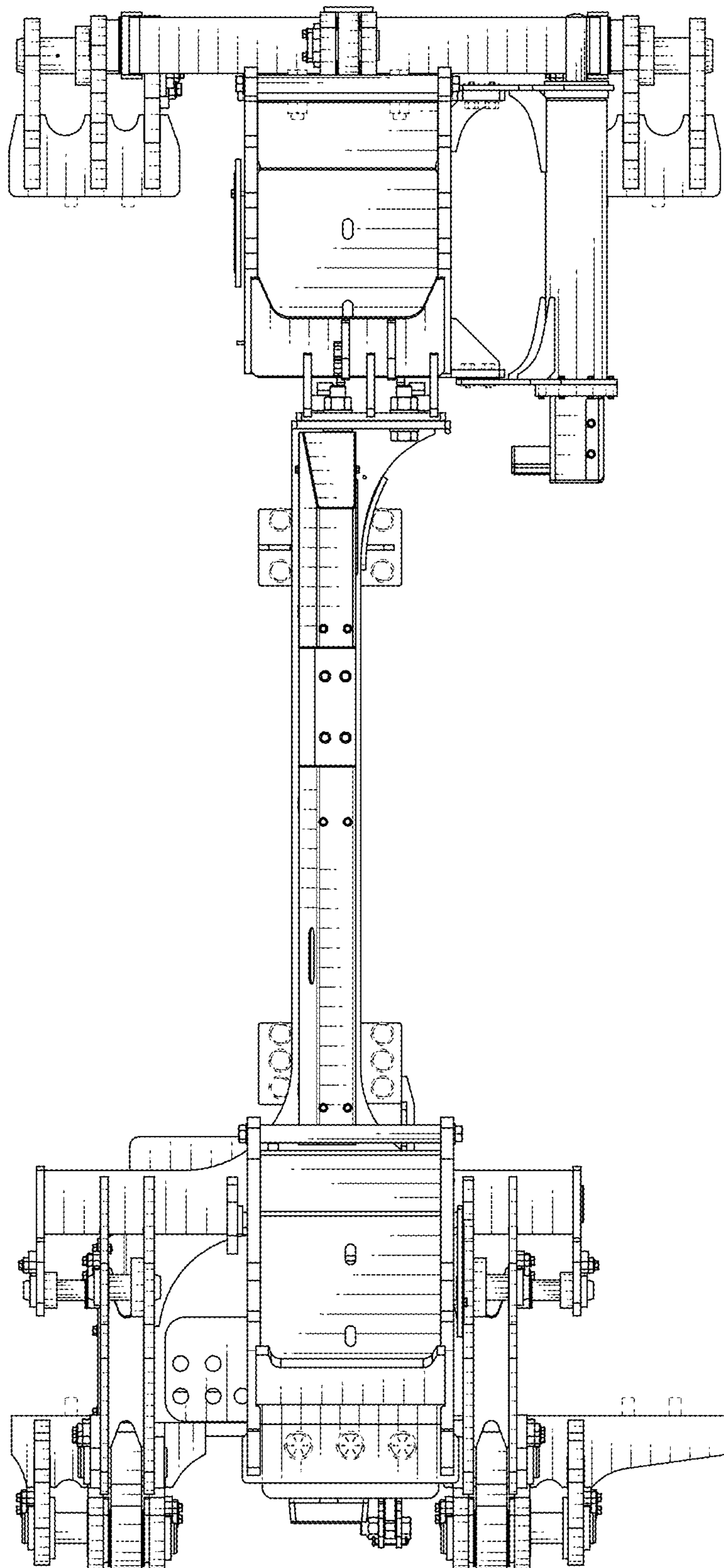

FIG. 6

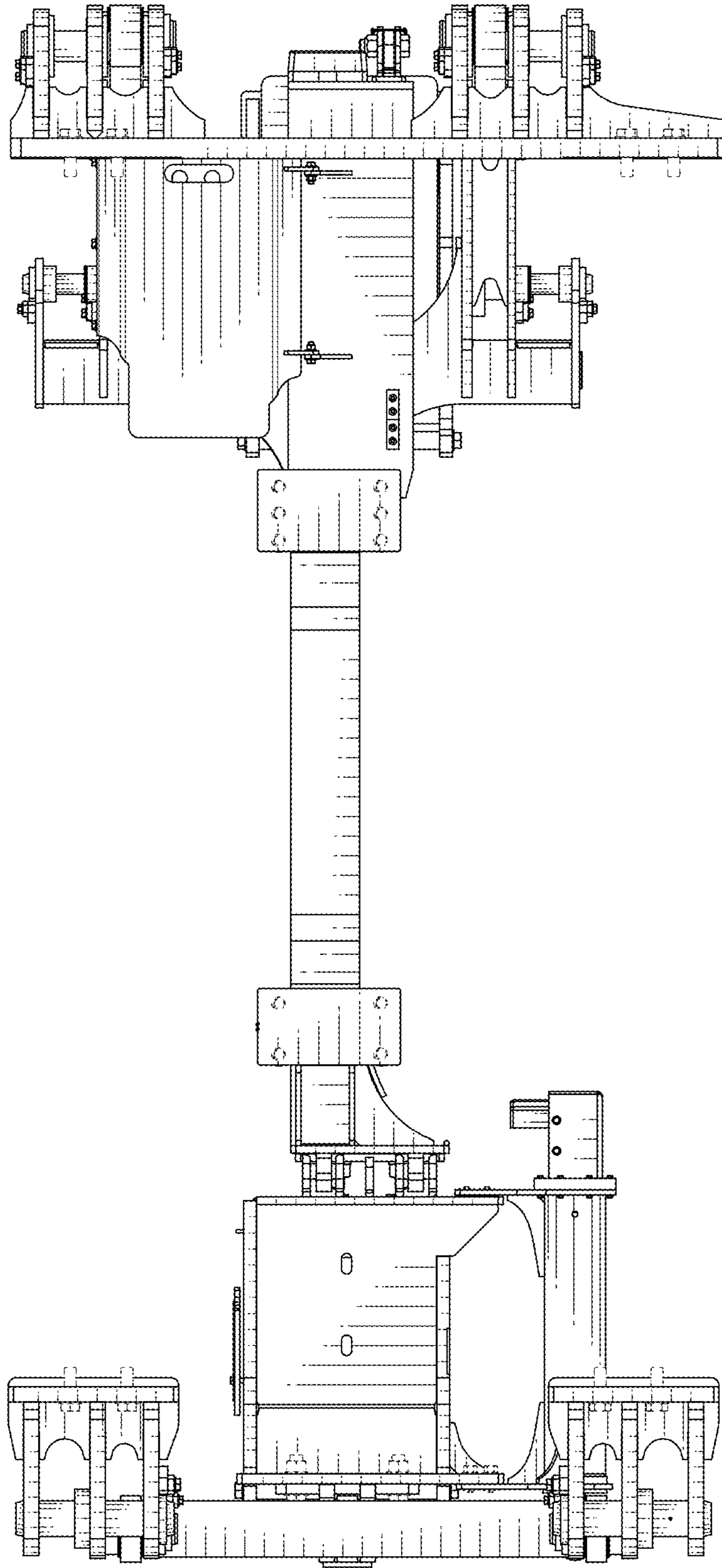

FIG. 7

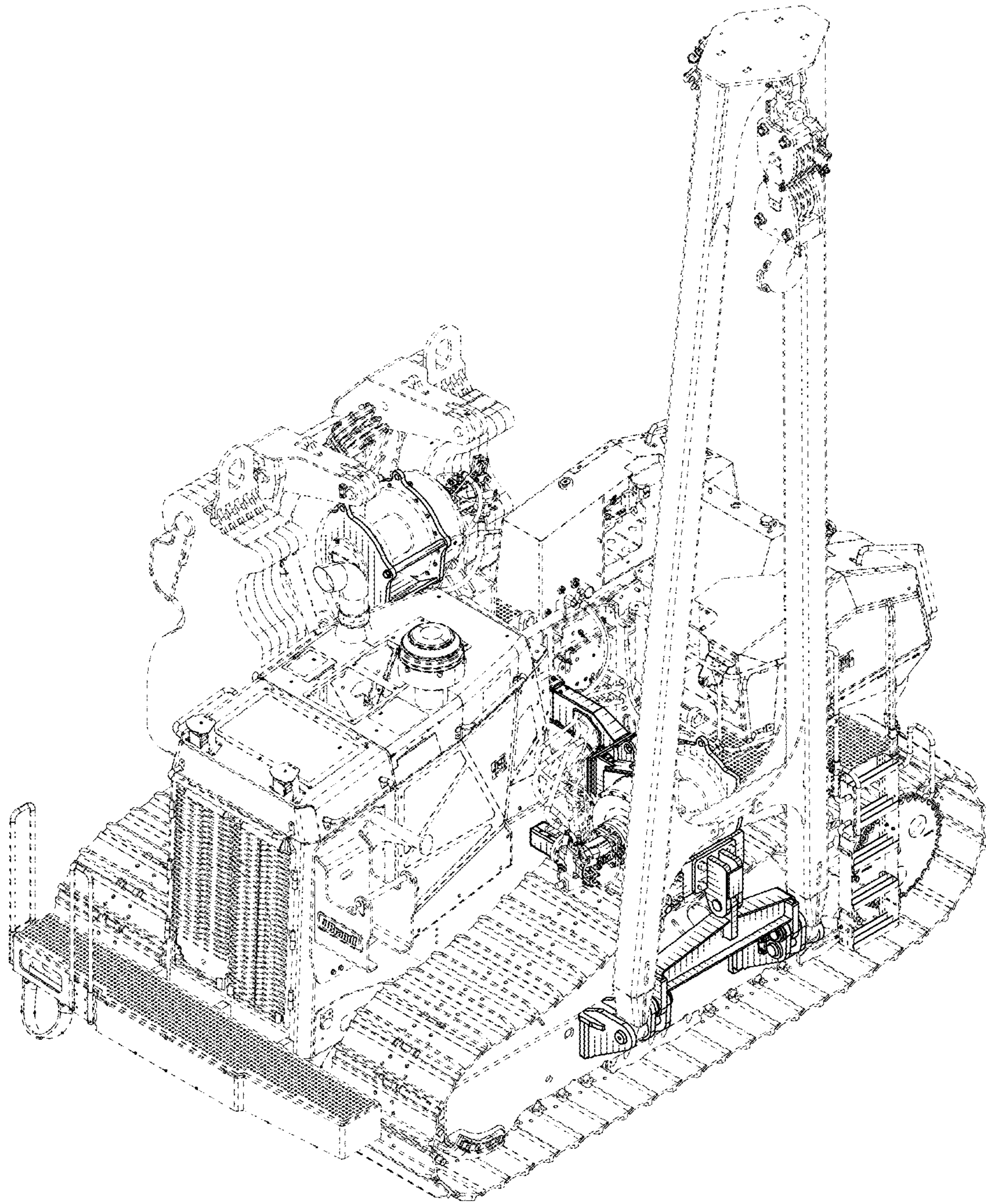

FIG. 8