



US00D872068S

(12) **United States Design Patent**
Lim et al.

(10) **Patent No.:** **US D872,068 S**
(45) **Date of Patent:** **** Jan. 7, 2020**

(54) **COVER FOR WIRELESS COMMUNICATIONS TRANSCEIVER**

H01Q 1/246; F21V 33/00; F21V 1/00;
F21V 1/146; F21V 1/16; F21V 7/04-09;
F21S 8/00

(71) Applicant: **Samsung Electronics Co., Ltd.**,
Suwon-si (KR)

See application file for complete search history.

(72) Inventors: **Jiyun Lim**, Incheon (KR); **Jihee Kwak**,
Seoul (KR); **Jeonghan Song**, Seoul
(KR)

(56) **References Cited**

(73) Assignee: **SAMSUNG ELECTRONICS CO., LTD.**,
Suwon-si (KR)

U.S. PATENT DOCUMENTS

(**) Term: **15 Years**

| | | | |
|--------------|---------|----------------|---------|
| D169,960 S * | 7/1953 | Brill | D23/366 |
| D187,488 S * | 3/1960 | Atkin | D26/133 |
| D193,930 S * | 10/1962 | Lewis | D23/366 |
| D297,601 S * | 9/1988 | Grossman | D11/143 |
| D312,983 S * | 12/1990 | Powell | D11/143 |
| D433,390 S * | 11/2000 | Gauffin | D13/179 |
| D437,314 S | 2/2001 | DeLeon | |

(Continued)

(21) Appl. No.: **29/640,601**

FOREIGN PATENT DOCUMENTS

(22) Filed: **Mar. 15, 2018**

DM 095 442 3/2017

(30) **Foreign Application Priority Data**

Dec. 18, 2017 (KR) 30-2017-0059833

Primary Examiner — Cathron C Brooks

Assistant Examiner — Tracey J Bell

(51) **LOC (12) Cl.** **14-03**

(74) *Attorney, Agent, or Firm* — McAndrews Held & Malloy, Ltd.

(52) **U.S. Cl.**
USPC **D14/240**

(57) **CLAIM**

The ornamental design for a cover for wireless communications transceiver, as shown and described.

(58) **Field of Classification Search**

DESCRIPTION

USPC D14/240, 242, 358, 348, 349, 356-357,
D14/363, 432, 433, 474, 480.1, 496, 125,
D14/137, 139, 140-140.9, 155, 203.1,
D14/217, 188, 299, 204, 216; D13/110,
D13/123, 108, 158, 184, 199; D10/104.1;
D26/67, 68, 85, 26, 118, 120-124, 128,
D26/131-137; D11/143, 155; D6/556;
D23/366

FIG. 1 is a front perspective view of a cover for wireless communications transceiver showing our new design; FIG. 2 is a front elevation view thereof; FIG. 3 is a rear elevation view thereof; FIG. 4 is a left side elevation view thereof; FIG. 5 is a right side elevation view thereof; FIG. 6 is a top plan view thereof; and, FIG. 7 is a bottom plan view thereof.

The dashed broken lines in the drawings illustrate portions of the cover for wireless communications transceiver that form no part of the claimed design.

CPC H04W 88/00; H04W 88/04; H04W 88/02;
H04W 88/005; H04W 88/08; H04W
88/085; H04W 88/10; H04W 88/12;
H04W 88/14; H04W 88/16; H04W 92/06;
H04W 88/18; H04B 1/38; H04B 1/3827;
H04L 12/00; H01Q 1/02; H01Q 1/2291;

1 Claim, 5 Drawing Sheets

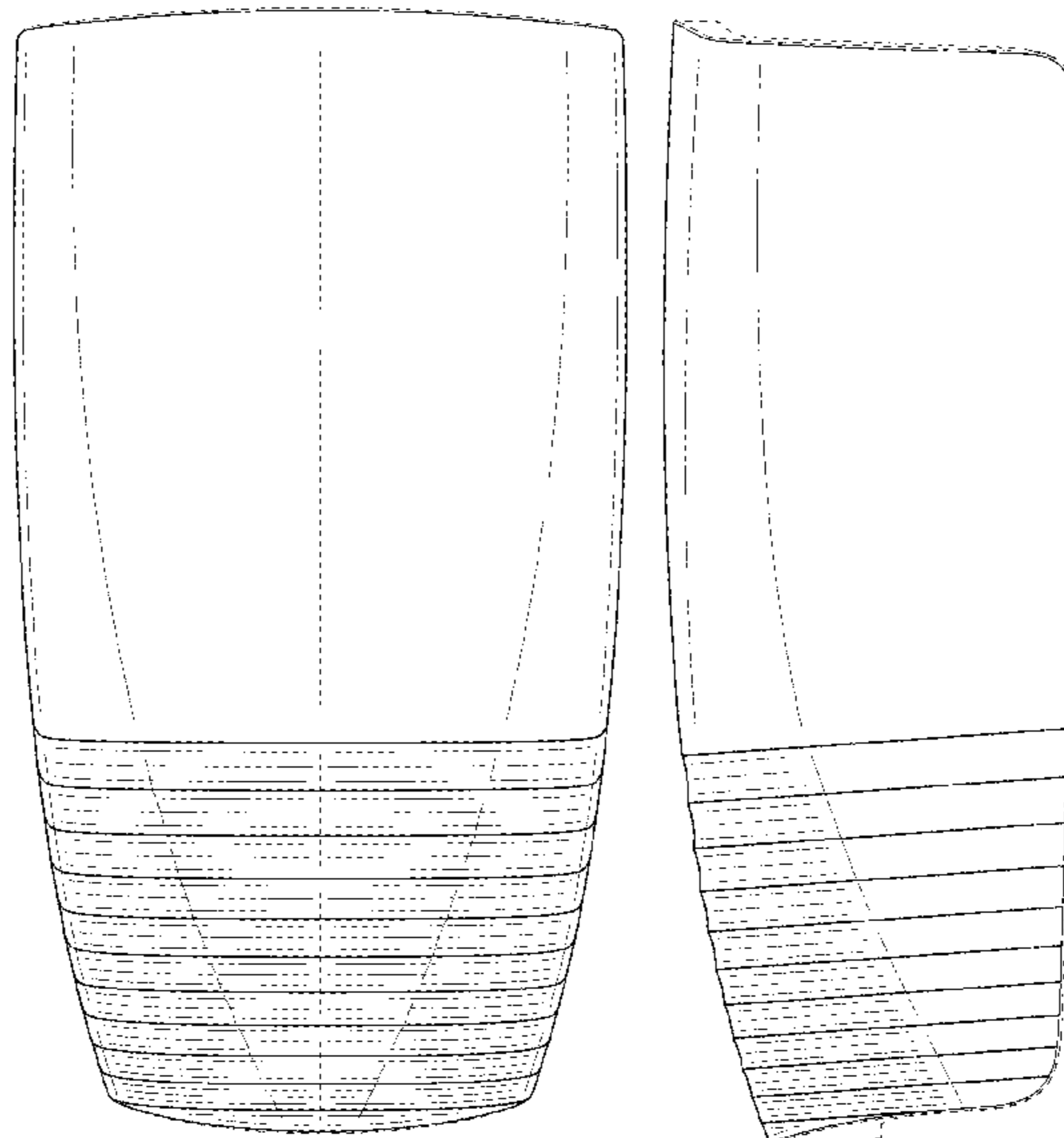

(56)

References Cited

U.S. PATENT DOCUMENTS

| | | | | |
|------------|---|---------|-----------------|---------|
| D468,047 S | * | 12/2002 | Lara | D26/85 |
| D570,033 S | * | 5/2008 | Huang | D26/118 |
| D618,382 S | * | 6/2010 | Huang | D26/118 |
| D640,360 S | * | 6/2011 | Boshuizen | D23/366 |
| D652,661 S | * | 1/2012 | Lipfert | D6/556 |
| D657,481 S | * | 4/2012 | Hine | D26/26 |
| D664,702 S | * | 7/2012 | Senkyr | D26/85 |
| D669,440 S | * | 10/2012 | Wu | D13/162 |
| D774,003 S | * | 12/2016 | Lee | D13/156 |
| D856,318 S | * | 8/2019 | Ramones | D14/242 |
| D862,433 S | * | 10/2019 | Song | D14/240 |

* cited by examiner

FIG.1

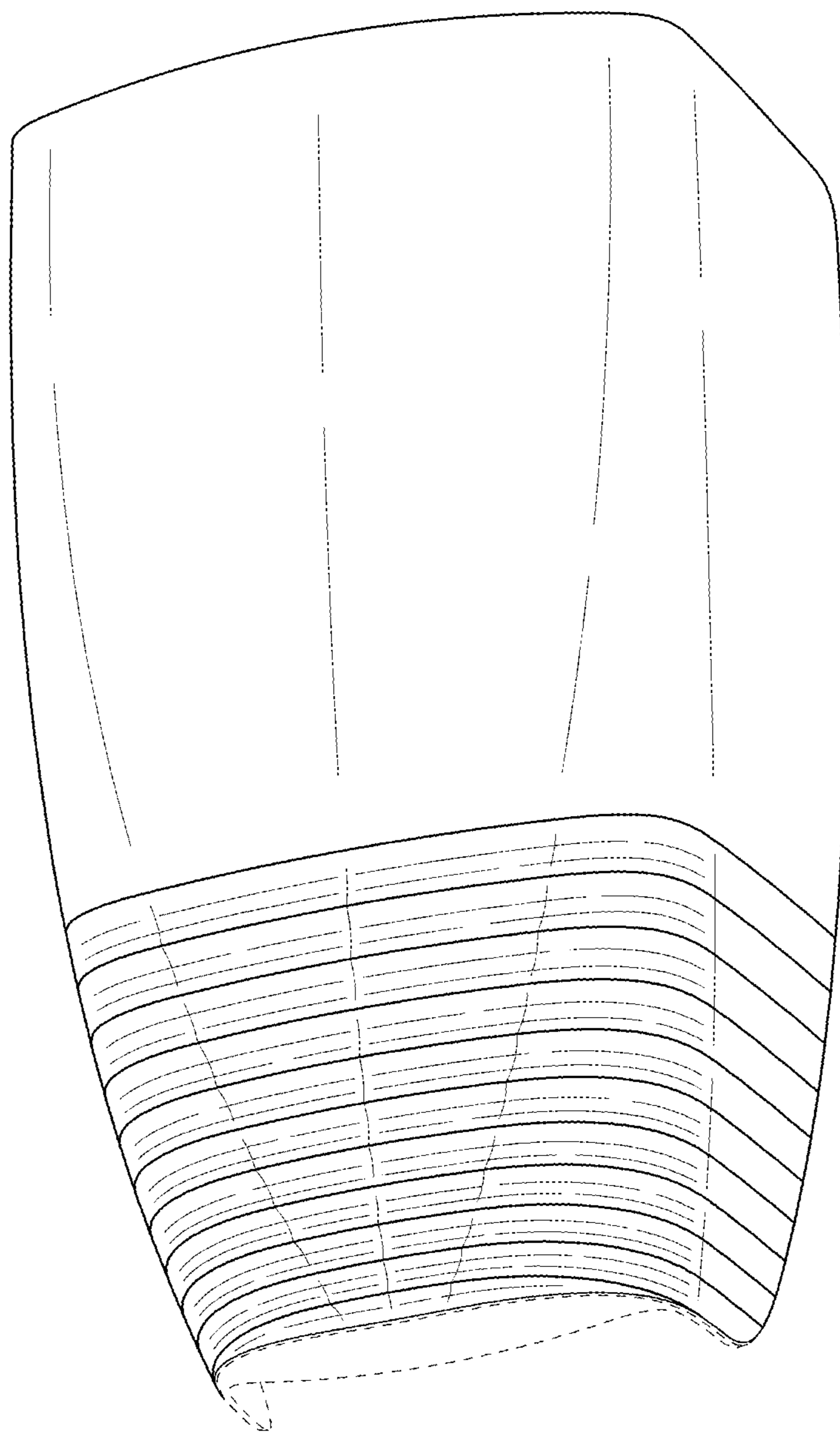

FIG.2

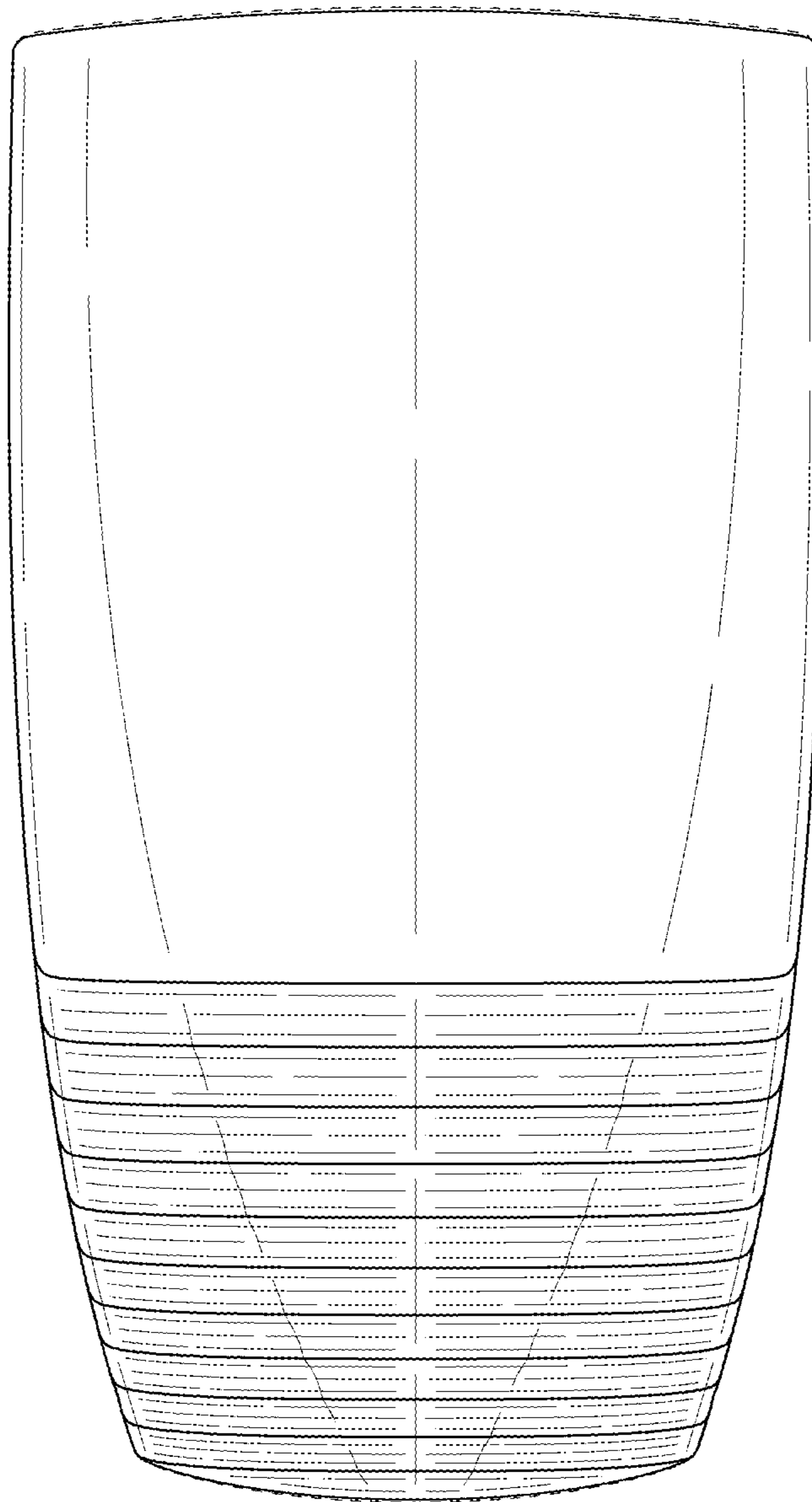

FIG.3

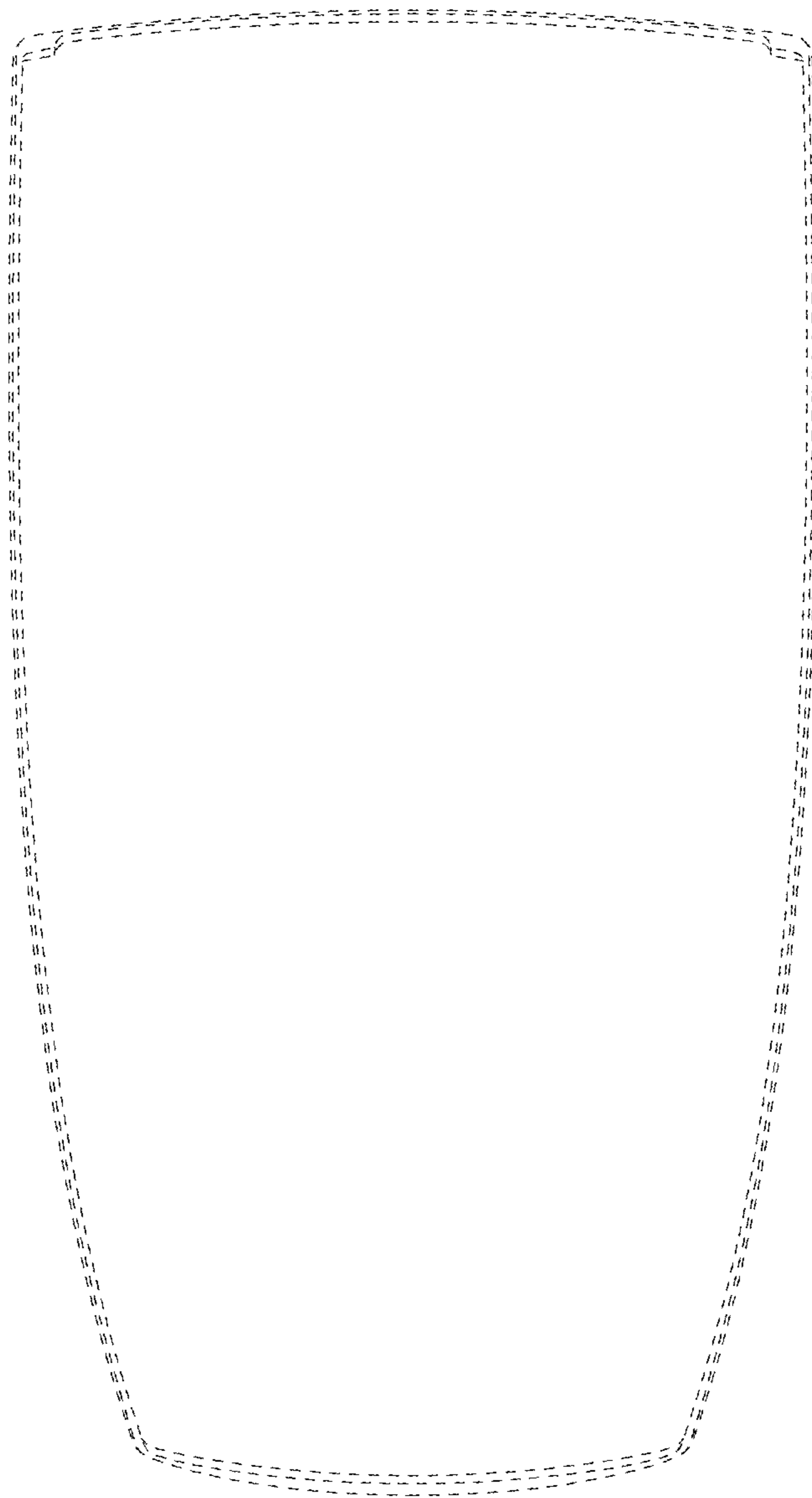

FIG.4

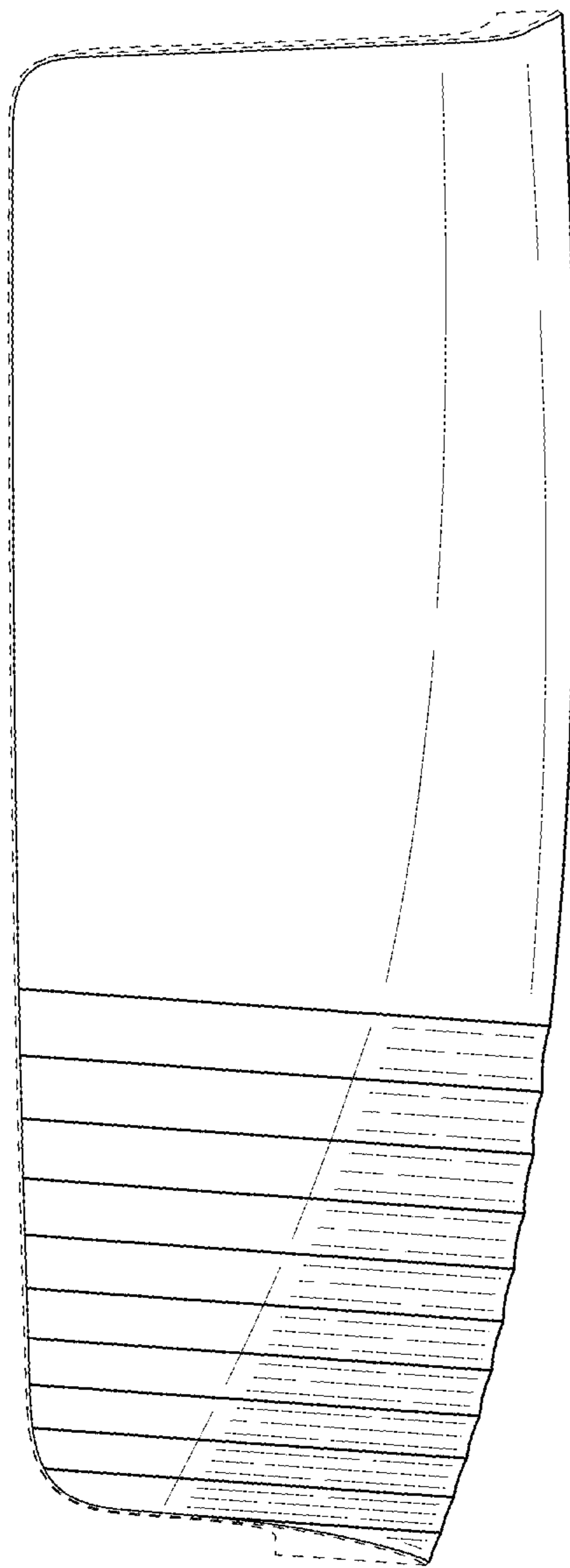

FIG.5

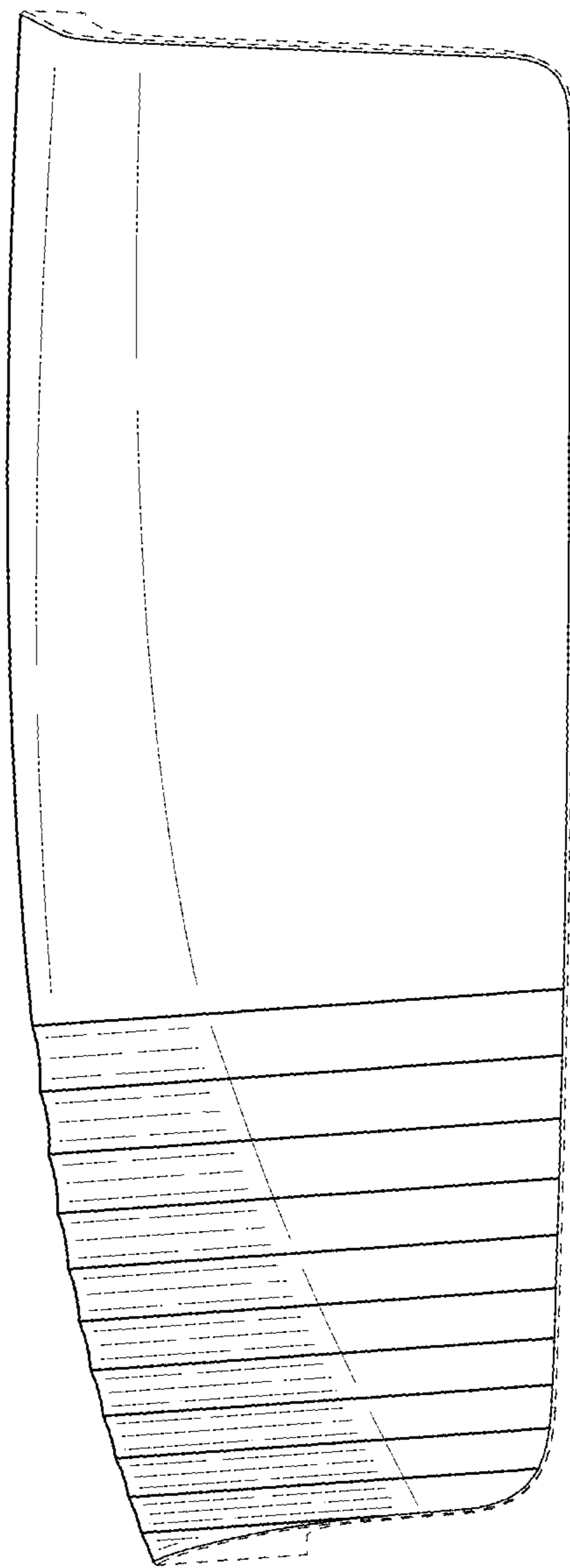

FIG.6

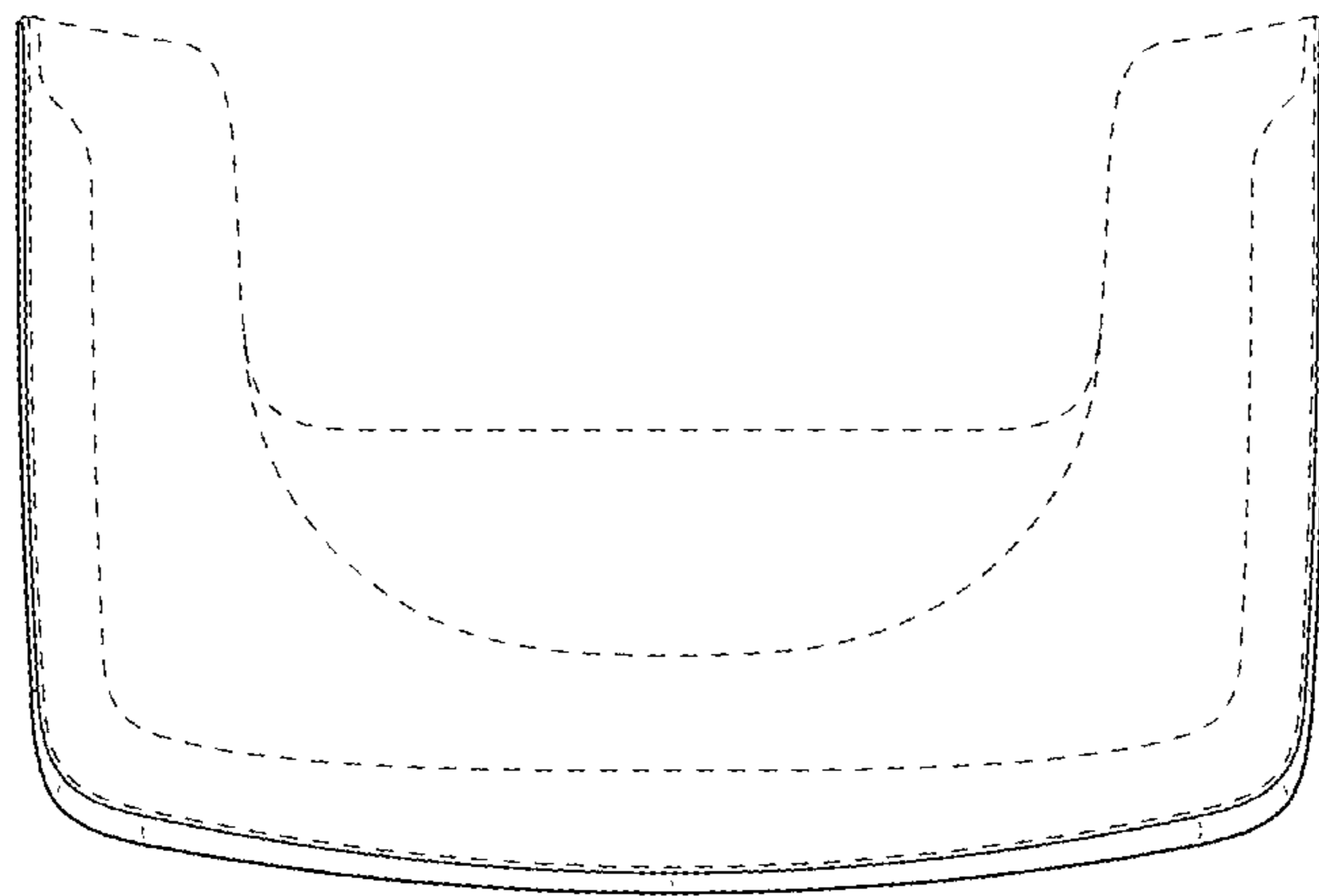

FIG.7

