



US00D872020S

(12) **United States Design Patent**
Chen

(10) **Patent No.:** **US D872,020 S**

(45) **Date of Patent:** **** Jan. 7, 2020**

(54) **INVERTER**

(71) Applicant: **Xuming Chen**, Guangdong (CN)

(72) Inventor: **Xuming Chen**, Guangdong (CN)

(**) Term: **15 Years**

(21) Appl. No.: **29/632,084**

(22) Filed: **Jan. 4, 2018**

(51) **LOC (12) Cl.** **13-02**

(52) **U.S. Cl.**
USPC **D13/110**

(58) **Field of Classification Search**
USPC D13/110, 184; D14/188
CPC .. H05K 7/209; H05K 5/0217; H05K 7/20927;
H05K 9/0022; H05K 7/20918; H05K
7/20909; H02M 5/44; H02M 7/003
See application file for complete search history.

(56) **References Cited**

U.S. PATENT DOCUMENTS

- 5,347,211 A * 9/1994 Jakubowski G05F 1/575
323/281
- 5,742,478 A * 4/1998 Wu H05K 7/20154
361/704
- 5,909,358 A * 6/1999 Bradt H01L 23/4093
257/726
- 5,949,640 A * 9/1999 Cameron H05K 5/0247
361/600
- D426,810 S * 6/2000 Wei D13/110
- D427,146 S * 6/2000 Wei D13/110
- D427,147 S * 6/2000 Wei D13/110
- D427,148 S * 6/2000 Wei D13/110
- D427,969 S * 7/2000 Wei D13/110
- D551,621 S * 9/2007 Iacovelli D13/110
- D582,842 S * 12/2008 Wei D13/102
- 7,483,272 B2 * 1/2009 Hussaini H02J 7/0042
174/50

- D785,565 S * 5/2017 Xu D13/110
- D805,473 S * 12/2017 Montgomery D13/110
- D816,610 S * 5/2018 Lai D13/110
- D818,954 S * 5/2018 Lai D13/110
- D825,459 S * 8/2018 Xiong D13/110
- D828,296 S * 9/2018 Gan D13/110
- D828,297 S * 9/2018 Gan D13/110
- D829,653 S * 10/2018 Inskeep D13/110
- D843,939 S * 3/2019 Xiong D13/110
- D852,742 S * 7/2019 Li D13/110

FOREIGN PATENT DOCUMENTS

- CN 304184205 * 6/2017
- CN 304184260 * 6/2017
- CN 304664391 * 6/2018
- CN 304689295 * 6/2018
- CN 305216360 * 6/2019
- GB 6061708 * 5/2019

* cited by examiner

Primary Examiner — Bridget L Eland

(57) **CLAIM**

The ornamental design for an inverter, as shown and described.

DESCRIPTION

FIG. 1 is a front perspective view of an inverter showing my new design;
 FIG. 2 is a rear elevational view thereof;
 FIG. 3 is a left side view thereof;
 FIG. 4 is a right side view thereof;
 FIG. 5 is a top plan view thereof;
 FIG. 6 is a bottom plan view thereof;
 FIG. 7 is a front, right, top perspective view thereof; and,
 FIG. 8 is front, left, bottom perspective view thereof.

1 Claim, 3 Drawing Sheets

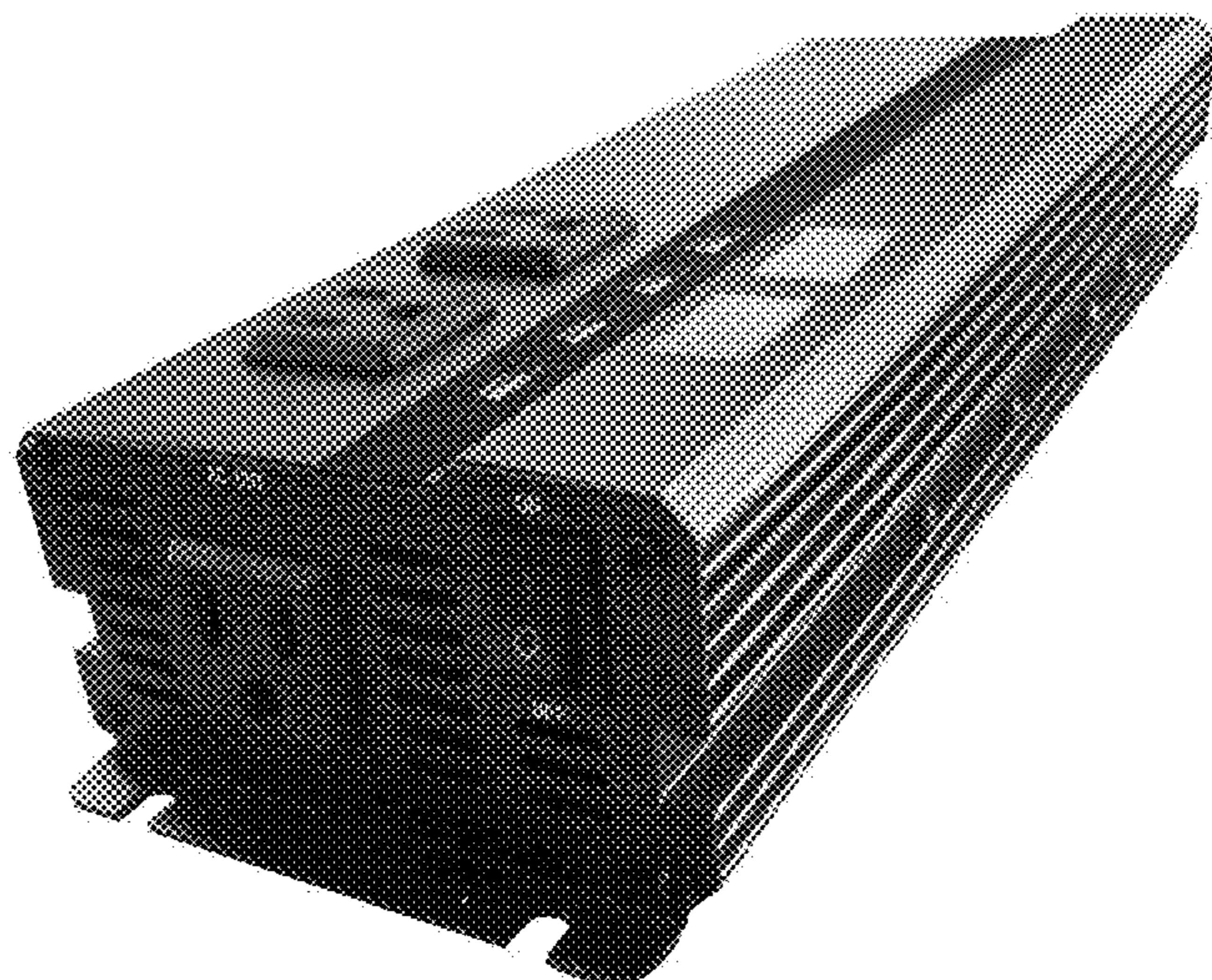
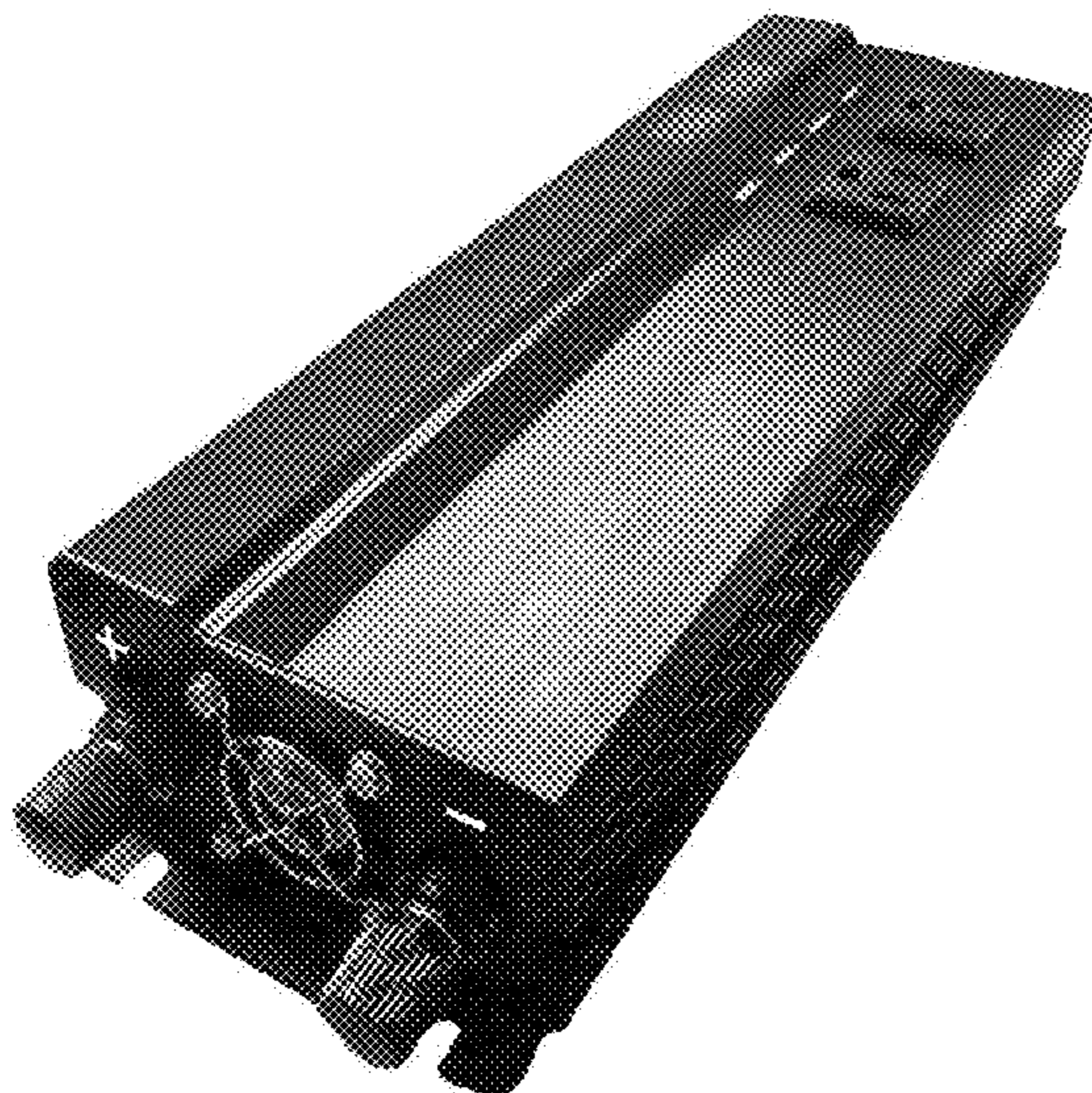

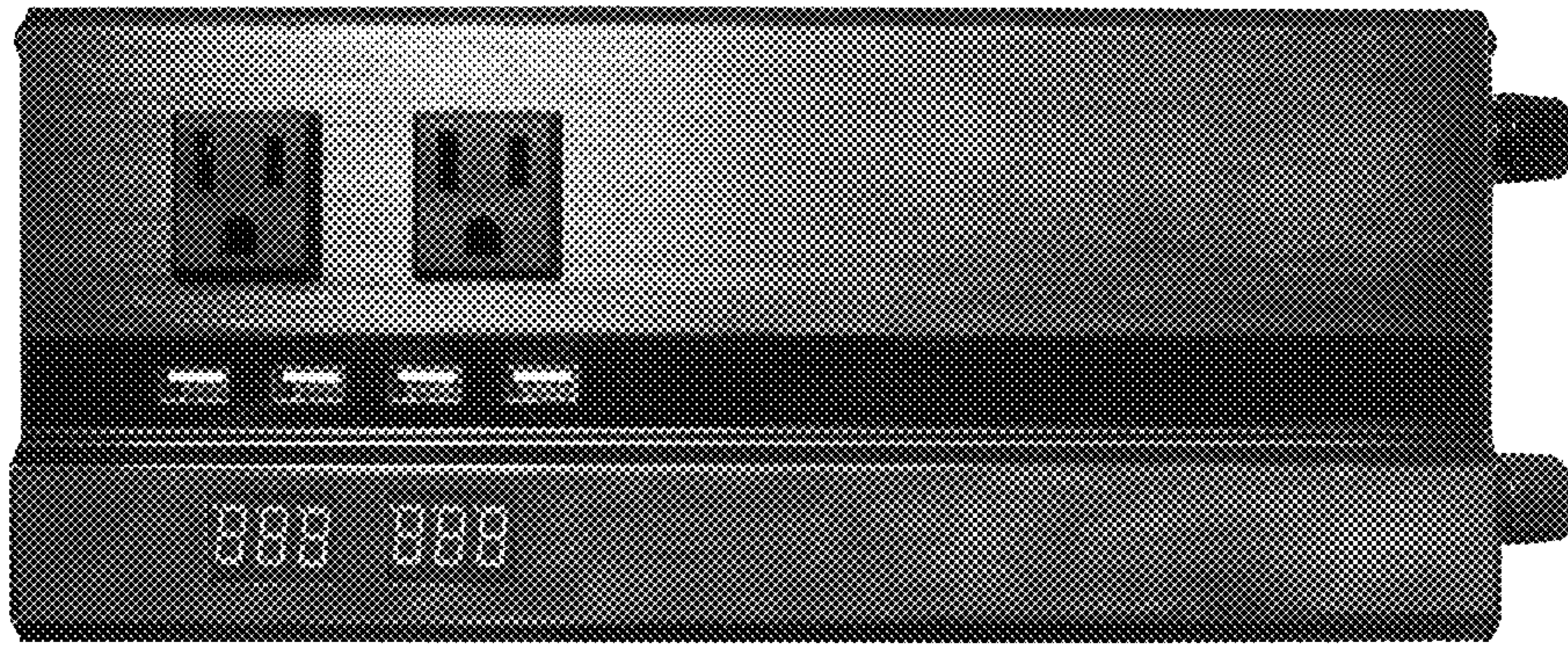

FIG. 1

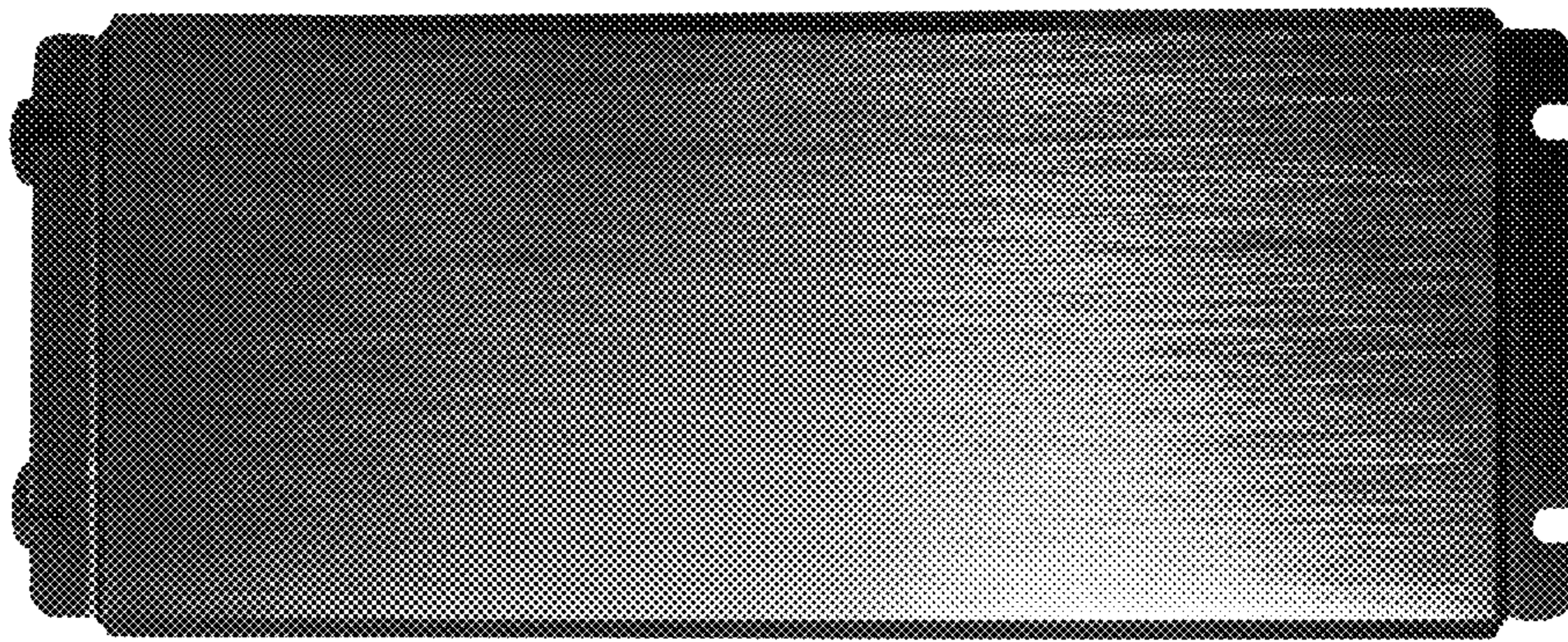

FIG. 2

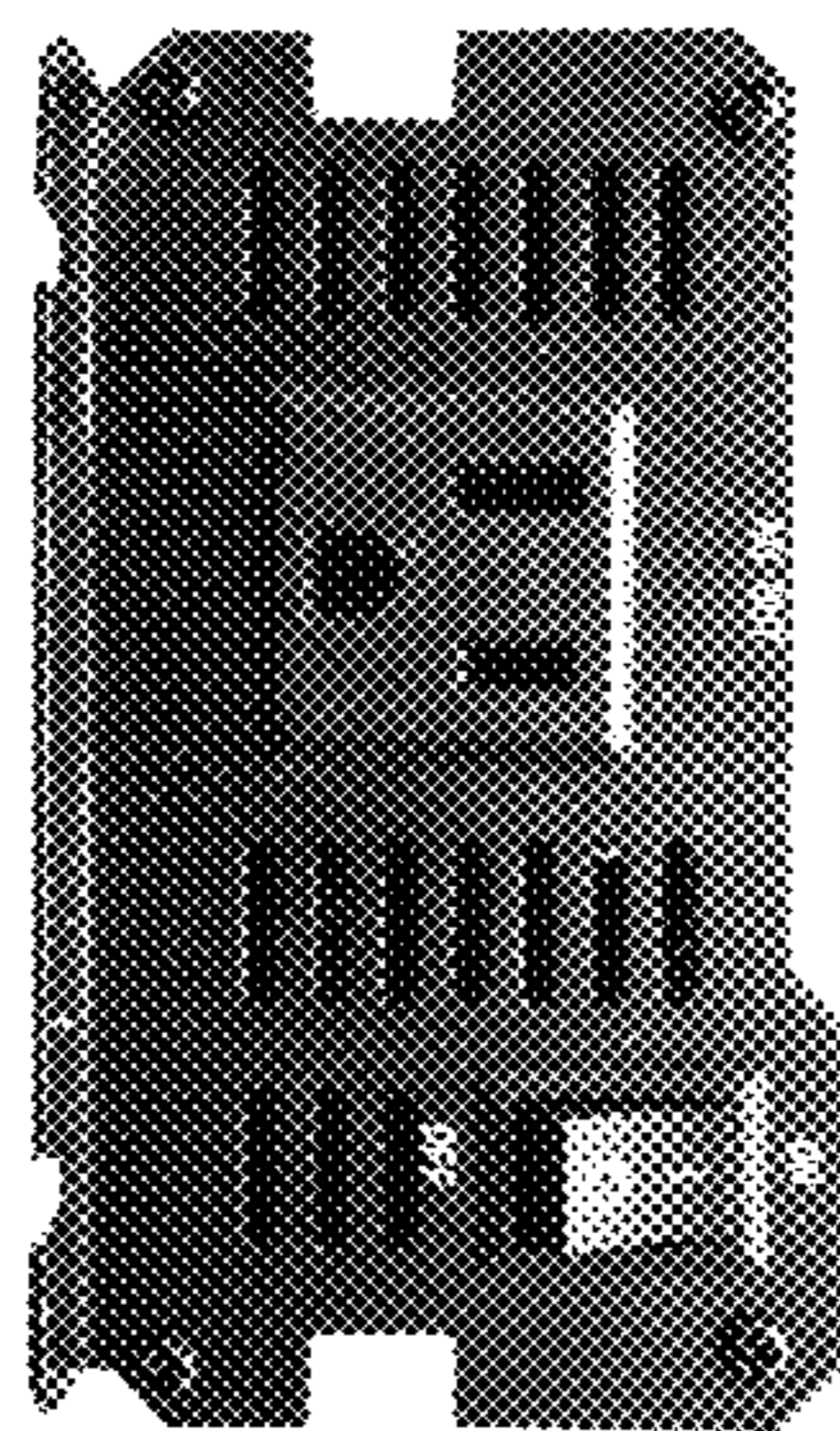

FIG. 3

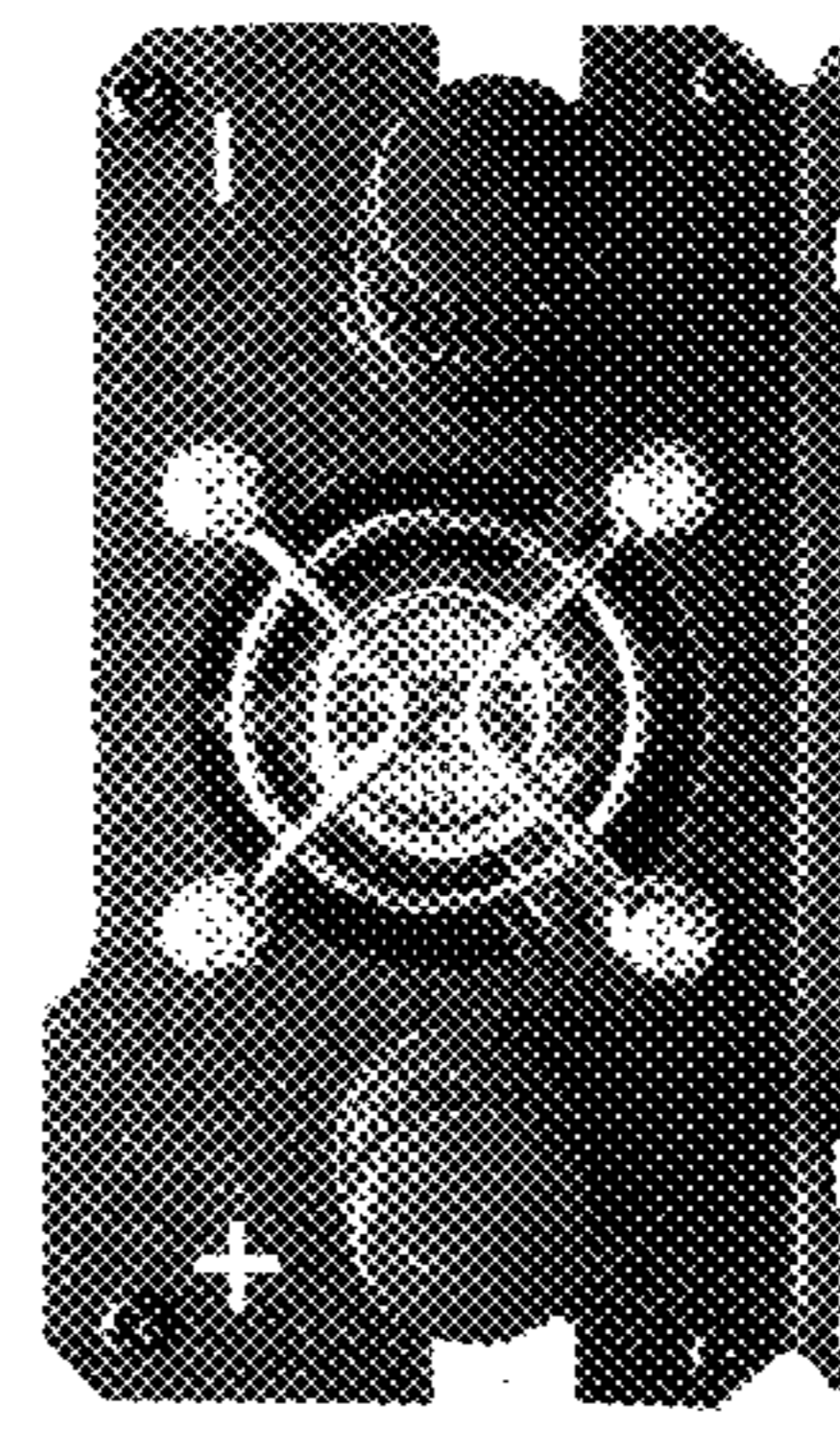

FIG. 4

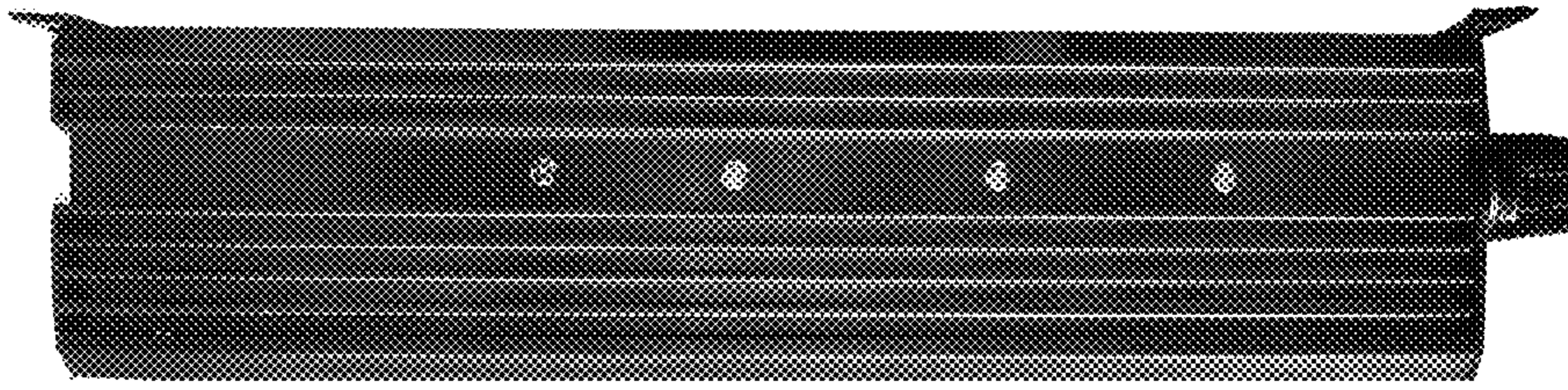

FIG. 5

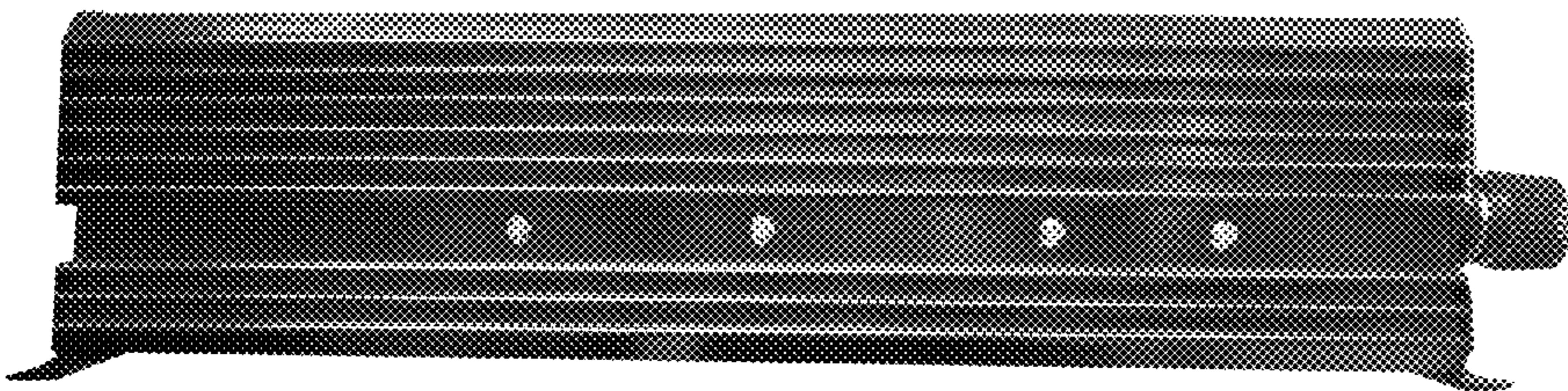

FIG. 6



FIG. 7

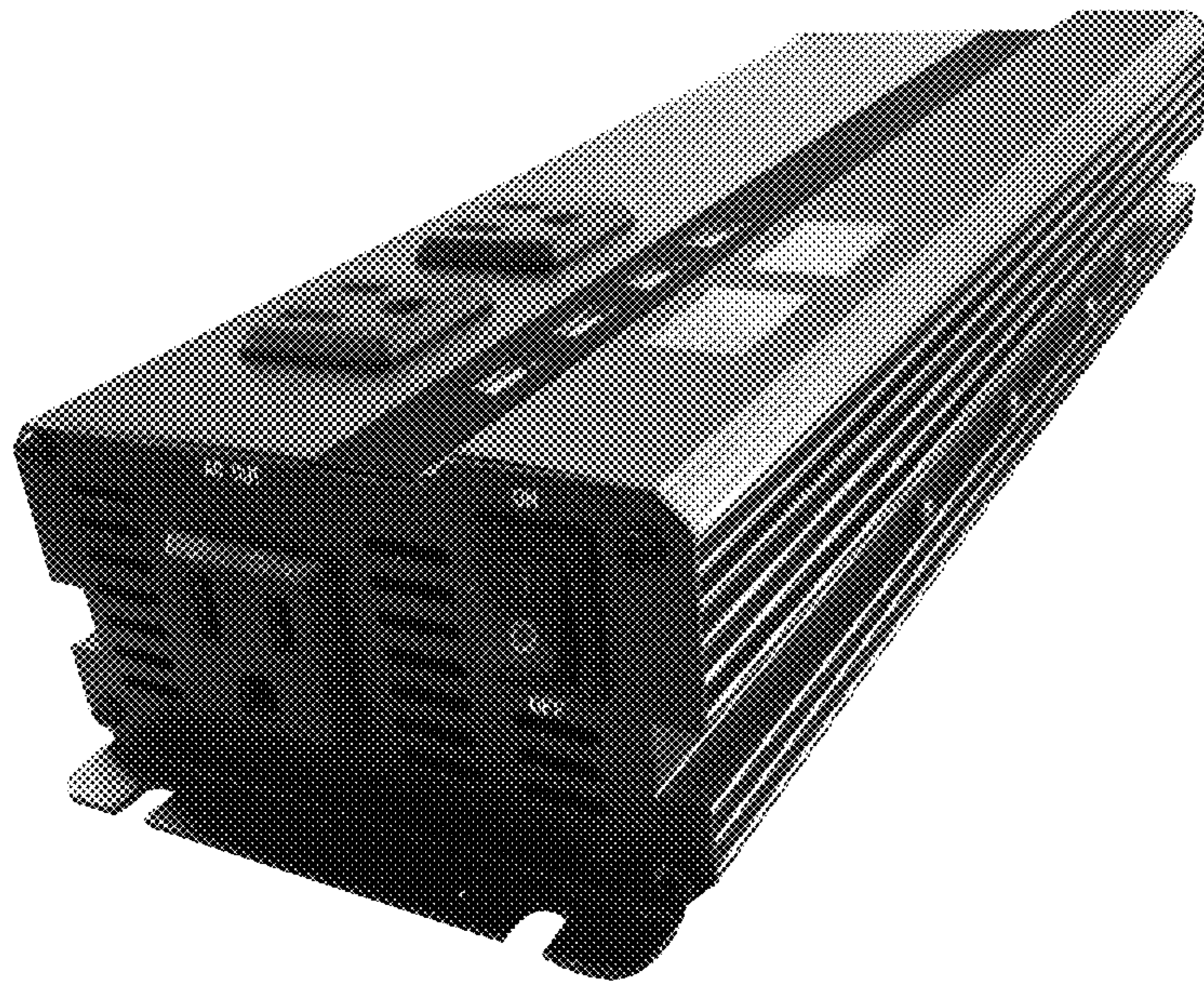

FIG. 8