



US00D872012S

(12) **United States Design Patent**
Rao

(10) **Patent No.:** **US D872,012 S**
(45) **Date of Patent:** **** Jan. 7, 2020**

(54) **POWER SUPPLY**

(71) Applicant: **Dongguan Junmeirui Information and Technology Co., Ltd.**, Guangdong (CN)

(72) Inventor: **Zhiwen Rao**, Jiangxi (CN)

(73) Assignee: **Dongguan Junmeirui Information and Technology Co., Ltd.**, Guangdong (CN)

(**) Term: **15 Years**

(21) Appl. No.: **29/670,639**

(22) Filed: **Nov. 19, 2018**

(51) **LOC (12) Cl.** **13-02**

(52) **U.S. Cl.**
USPC **D13/107**

(58) **Field of Classification Search**
USPC D13/103, 107-110, 118-119, 184, 199;
D14/251, 253, 432, 434
CPC Y02E 60/10; Y02E 60/12; Y02E 60/122;
Y02E 60/124; Y02E 60/50; H02J 7/00;
H02J 7/0003; H02J 7/0011; H02J 7/0013;
H02J 7/0054; H02J 7/0055; H02J 7/0057;
H01M 10/44; H01M 10/46; H01M 10/465;
H01M 10/482; H01M 2/02; H01M 2/022;
H01M 2/0202; H01M 2/0207; H01M 2/0212;
H01M 2/1061; H01M 2/1022; H01M 2/1055; H01M 2/1066;
H01M 2/105; H01M 2/20; H01M 2/202; H01M 2/204;
H01M 2/206; H01M 2200/30; H01M 2250/30; H01M 2250/40
See application file for complete search history.

(56) **References Cited**

U.S. PATENT DOCUMENTS

D701,490 S * 3/2014 Inskeep D13/110
D730,280 S * 5/2015 Koebler D13/107

D742,310 S * 11/2015 Yen D13/108
D745,455 S * 12/2015 Nook D13/103
D746,770 S * 1/2016 Nook D13/103
D769,188 S * 10/2016 Miller D13/107
D780,689 S * 3/2017 Inskeep D13/107
D786,192 S * 5/2017 Liu D13/107
D786,790 S * 5/2017 Miller D13/108
D797,044 S * 9/2017 Miller D13/108
D803,151 S * 11/2017 Zhou D13/107
D814,406 S * 4/2018 Yang D13/107
D821,306 S * 6/2018 Liu D13/107
D823,243 S * 7/2018 Toscani D13/107
D838,669 S * 1/2019 Miller D13/108
D845,229 S * 4/2019 Chen D13/103
D851,586 S * 6/2019 Liu D13/108

* cited by examiner

Primary Examiner — Rosemary K Tarcza

(74) *Attorney, Agent, or Firm* — JCIPRNET

(57) **CLAIM**

The ornamental design for a power supply, as shown and described.

DESCRIPTION

FIG. 1 is a perspective view of a power supply showing my new design;
FIG. 2 is a front view thereof;
FIG. 3 is a rear view thereof;
FIG. 4 is a left side view thereof;
FIG. 5 is a right side view thereof;
FIG. 6 is a top view thereof; and,
FIG. 7 is a bottom view thereof.

The broken lines shown in the drawings represent portions of the power supply that form no part of the claimed design.

1 Claim, 5 Drawing Sheets

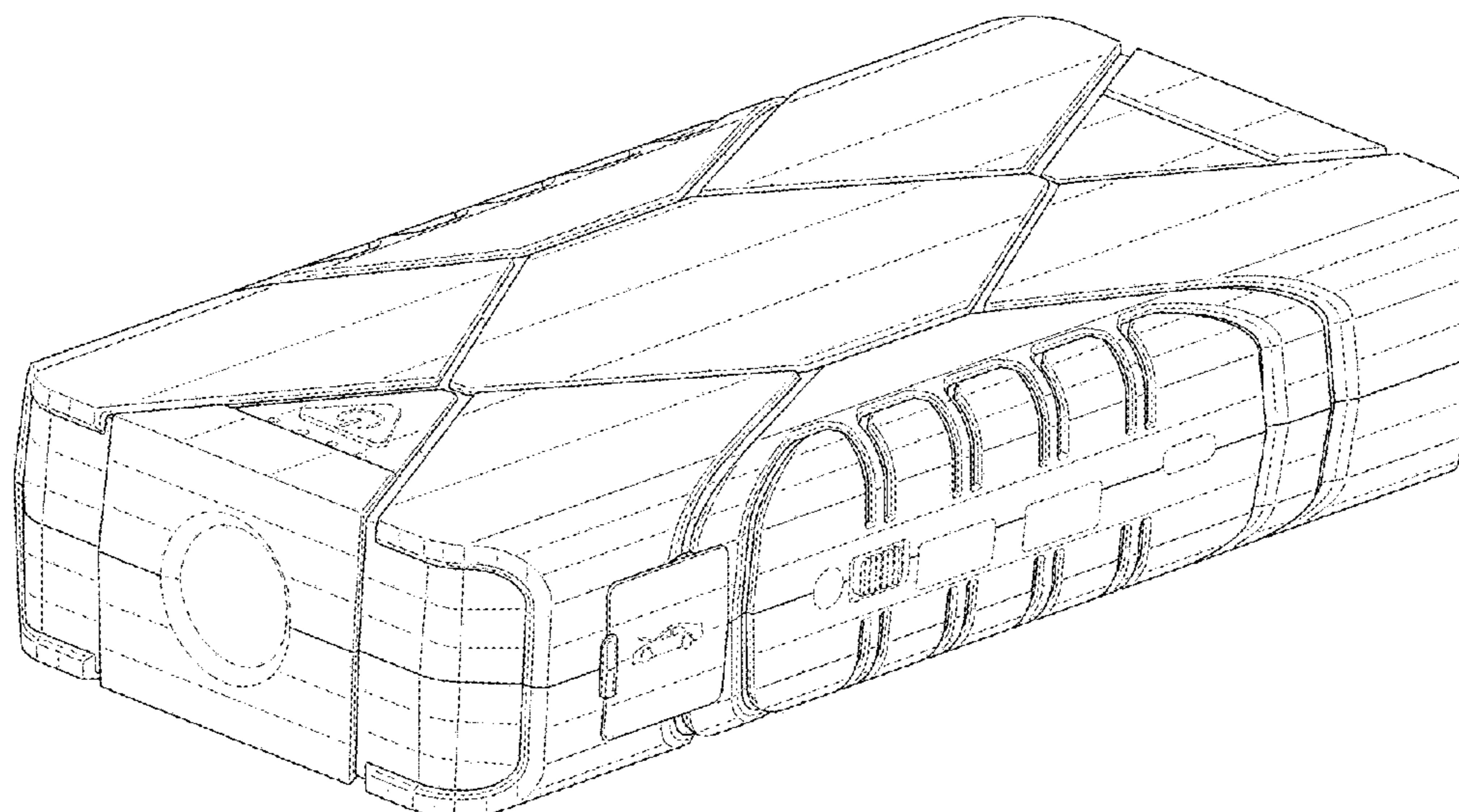

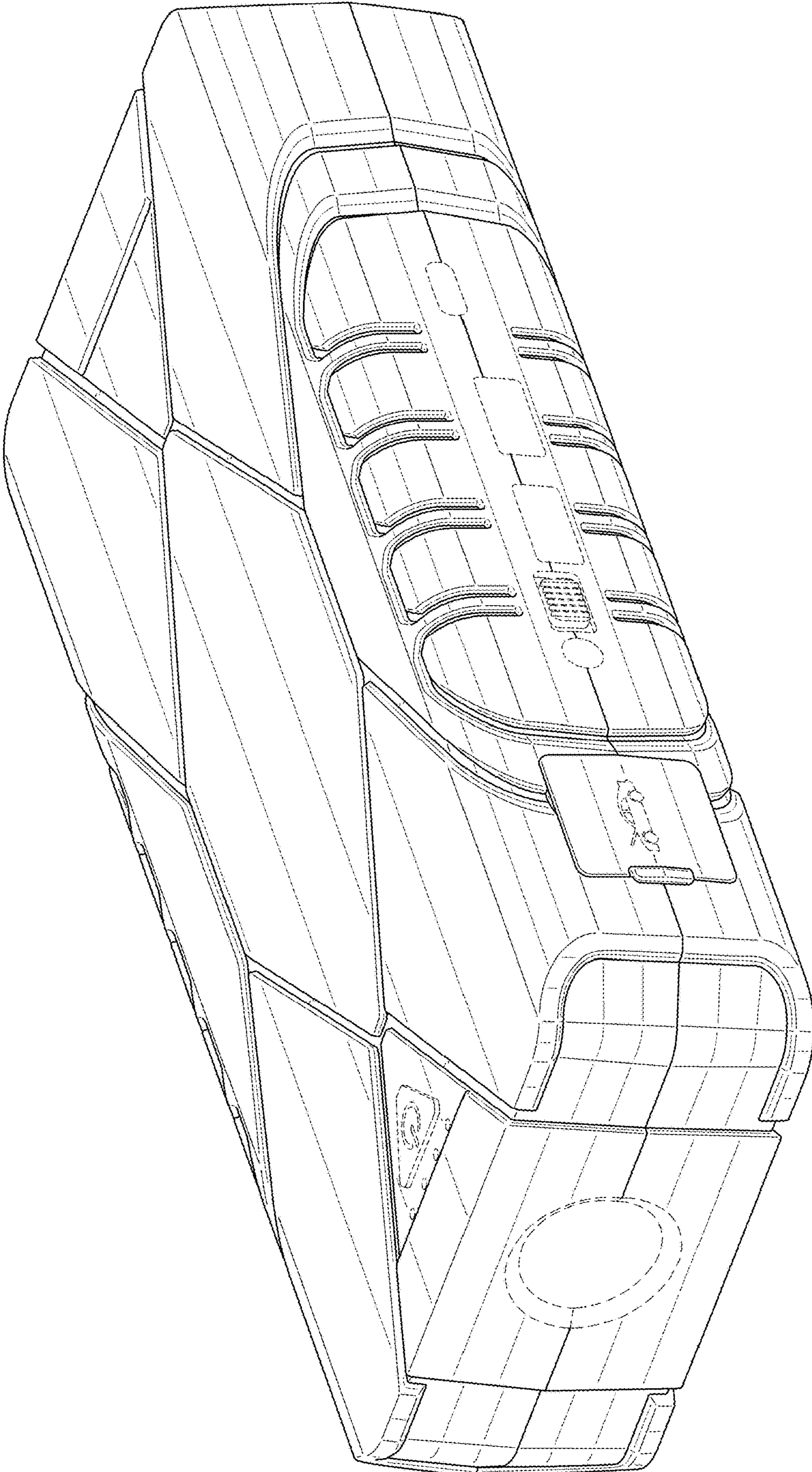

FIG. 1

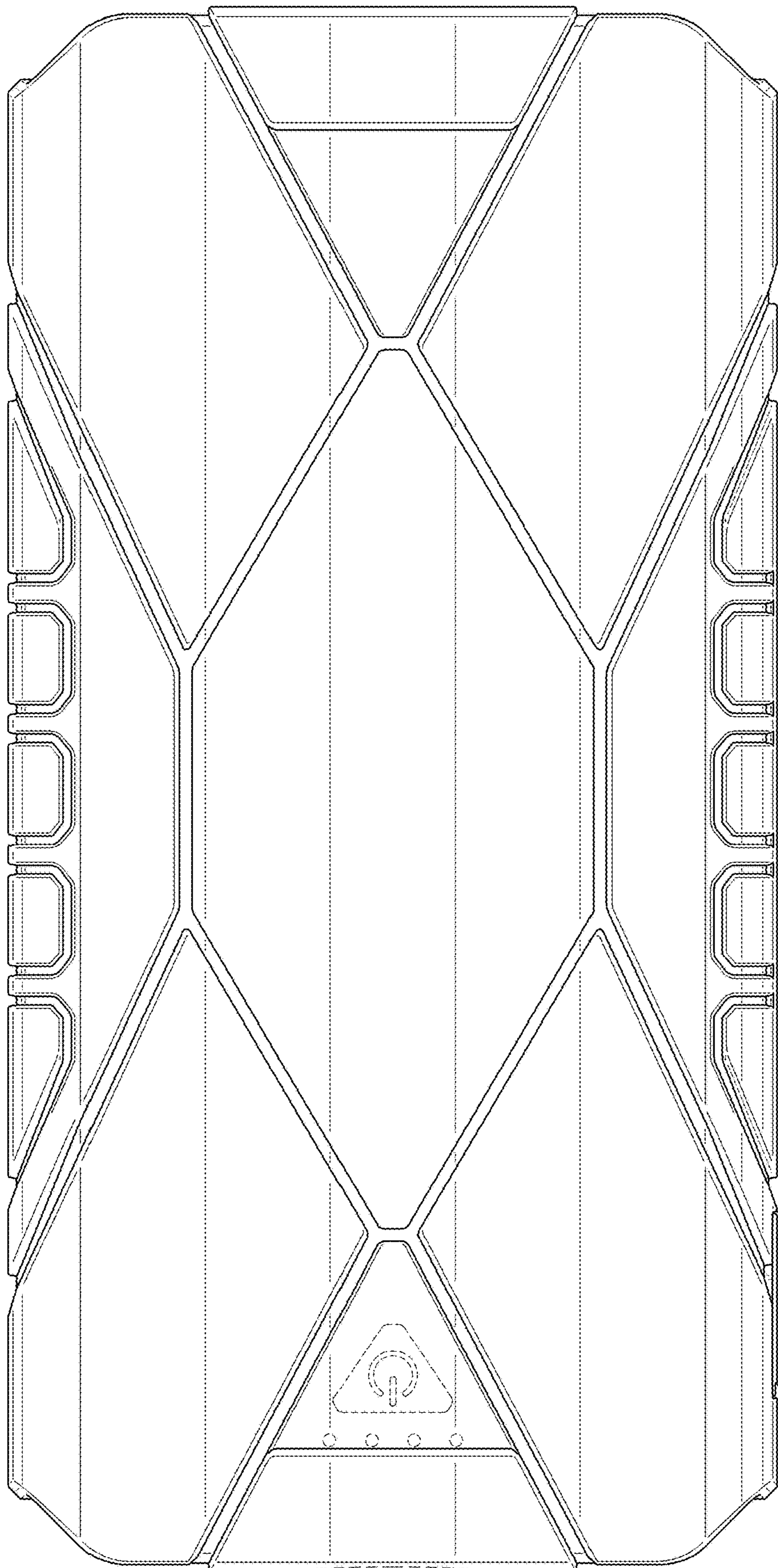

FIG. 2

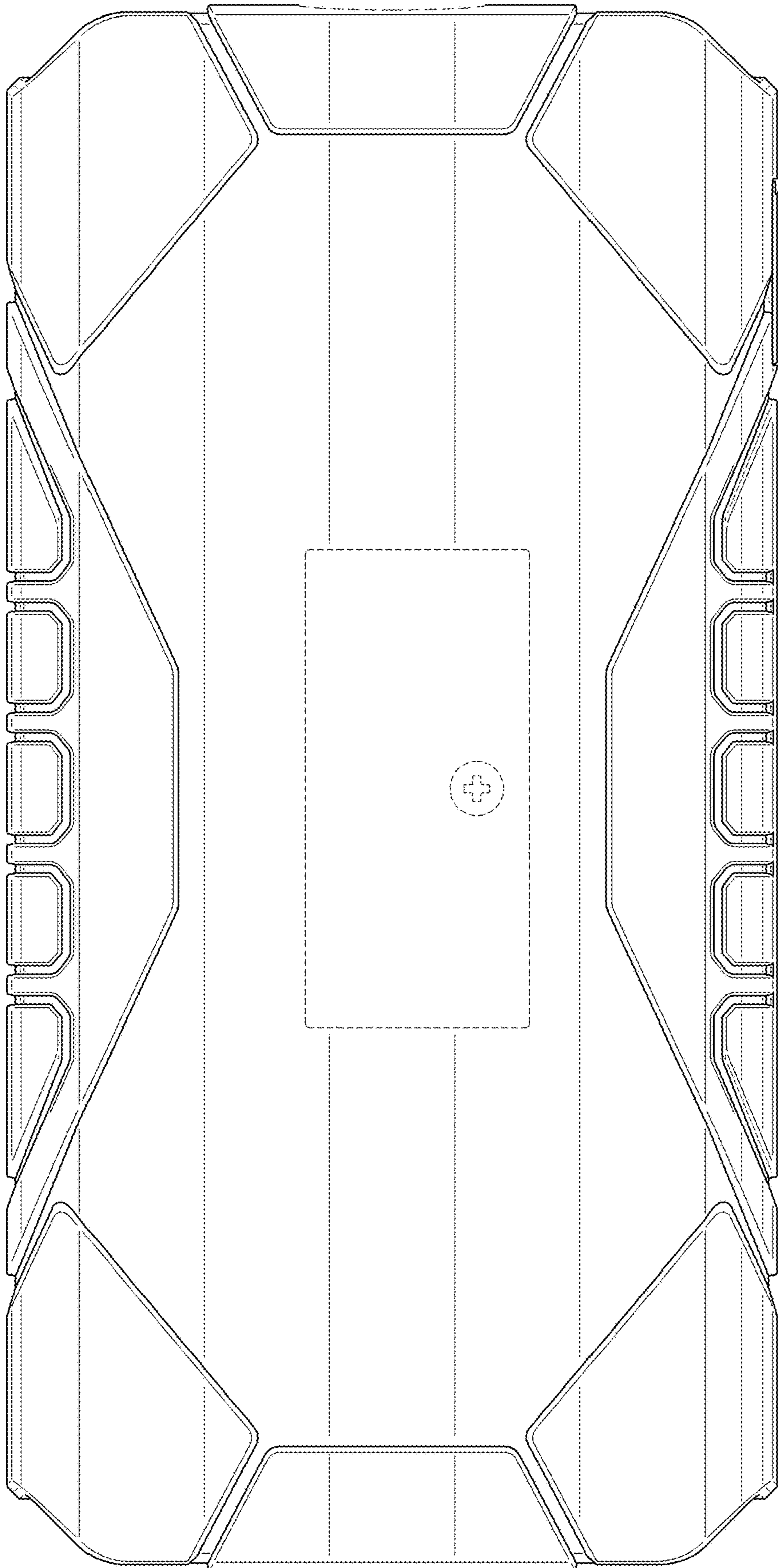

FIG. 3

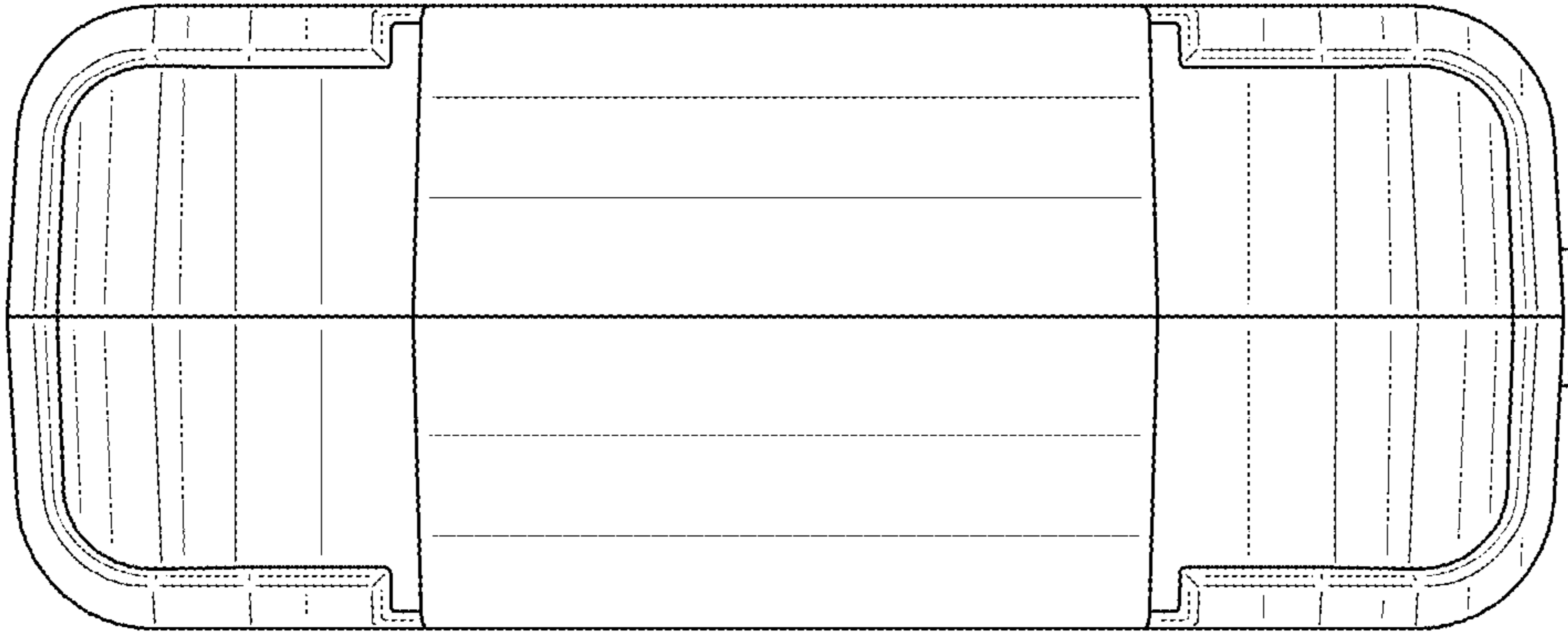

FIG. 5

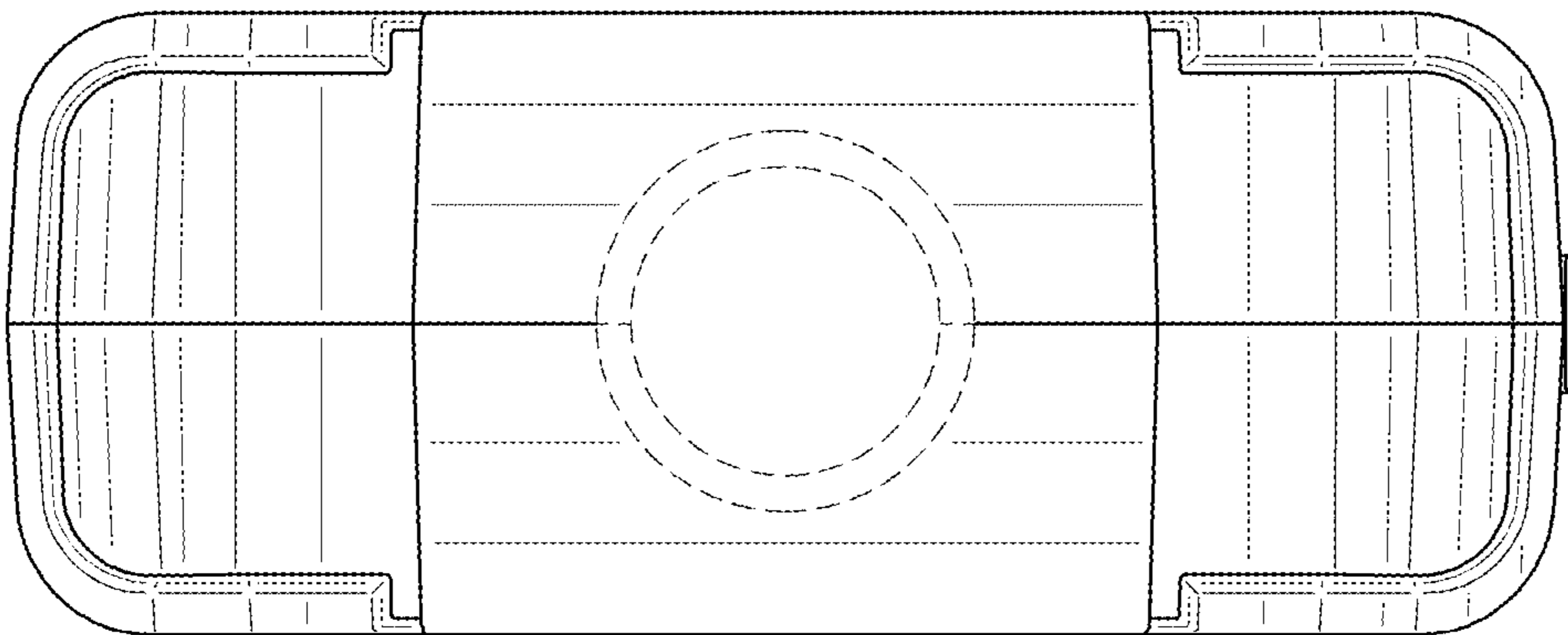

FIG. 4

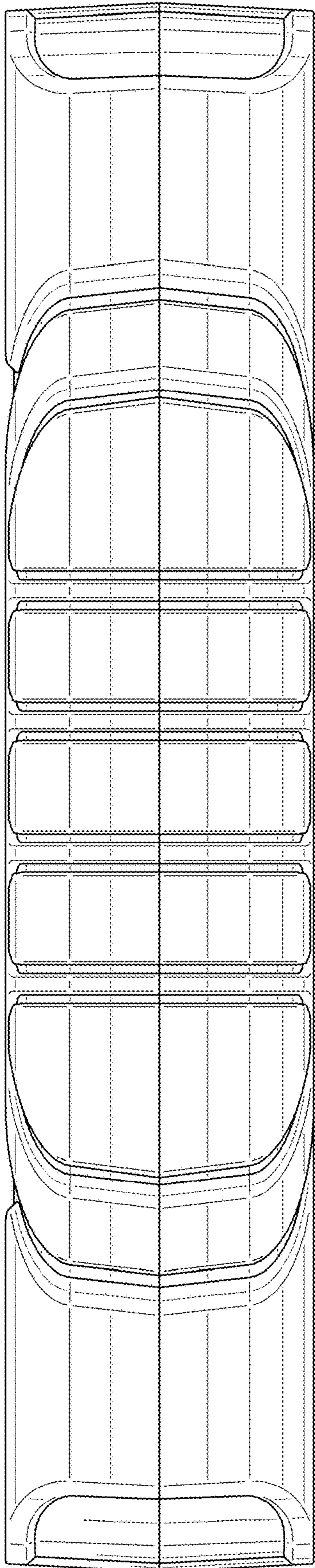

FIG. 6

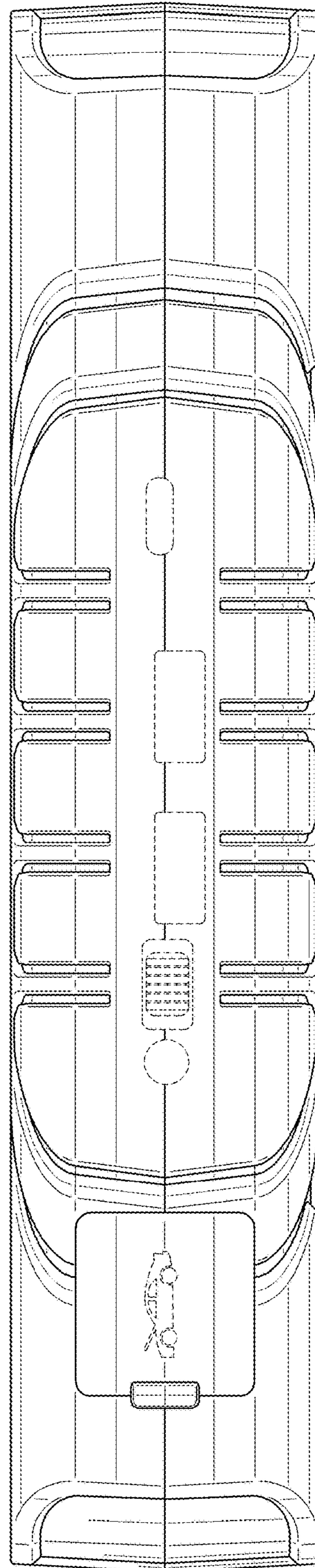

FIG. 7