



US00D871774S

(12) **United States Design Patent** (10) **Patent No.:** **US D871,774 S**
Potut et al. (45) **Date of Patent:** **** Jan. 7, 2020**

(54) **BRUSH**

(71) Applicants: **Jean Francois Potut**, Viry (FR);
Sandie Potut, Viry (FR)

(72) Inventors: **Jean Francois Potut**, Viry (FR);
Sandie Potut, Viry (FR)

(**) Term: **15 Years**

(21) Appl. No.: **29/651,405**

(22) Filed: **Jul. 30, 2018**

Related U.S. Application Data

(63) Continuation-in-part of application No. 29/620,076,
filed on Jun. 20, 2016, now abandoned.

(51) **LOC (12) Cl.** **04-01**

(52) **U.S. Cl.**
USPC **D4/124**; D4/116; D2/897; D2/898

(58) **Field of Classification Search**
USPC D4/116-119, 124, 199, 130, 132, 134,
D4/136; D2/896-897, 916, 917, 929,
D2/930, 939, 940; D32/42, 43
CPC A45D 24/14; A45D 24/16; A46B 3/005;
A46B 5/00; A46B 5/02; A46B 5/021;
A46B 9/02; A46B 9/021; A46B 9/023;
A46B 13/001; A46B 13/008; A46B
15/0055; A46B 15/0081; A46B 15/0087;
A46B 17/02; A46B 2200/30; A46B
2200/104; A46B 2200/106; A46B
2200/202; A46B 2200/205; A46B
2200/207; A46B 2200/304; A46B
2200/1006; A46B 2200/1046; A46B
2200/1053; A46B 2200/3006; A46B
2200/3033; A46B 2200/3093

See application file for complete search history.

(56) **References Cited**

U.S. PATENT DOCUMENTS

599,495	A *	2/1898	Durel et al.	A46B 5/02 15/143.1
D107,435	S *	12/1937	Marder	D4/130
D132,607	S *	6/1942	Schwartz	D4/130
D199,177	S *	9/1964	Kennedy	D4/118
3,460,182	A *	8/1969	Grande, Jr.	A47L 13/282 15/227
4,399,580	A *	8/1983	Stark	A46B 5/002 15/107
D306,930	S *	4/1990	Combs	D2/916
D389,318	S *	1/1998	Williams	D4/130
D407,544	S *	4/1999	Kenser	D2/916
D408,149	S *	4/1999	Chen	D32/42
D411,240	S *	6/1999	Risko	D2/897
D429,890	S *	8/2000	Tennant	D4/130
D450,177	S *	11/2001	Boncutter	D2/916
D482,534	S *	11/2003	Olson	D4/120

(Continued)

Primary Examiner — Keli L Hill

(74) *Attorney, Agent, or Firm* — R. Wayne Pritchard

(57) **CLAIM**

The ornamental design for the brush, as shown.

DESCRIPTION

FIG. 1 is a left sided view of the brush showing the new design.

FIG. 2 is an angled top view of the brush showing the new design.

FIG. 3 is a top view of the brush showing the new design.

FIG. 4 is a right sided view of the brush showing the new design.

FIG. 5 is a bottom view of the brush showing the new design.

FIG. 6 is a front end view of the brush showing the new design; and,

FIG. 7 is a rear end view of the brush showing the new design.

1 Claim, 3 Drawing Sheets

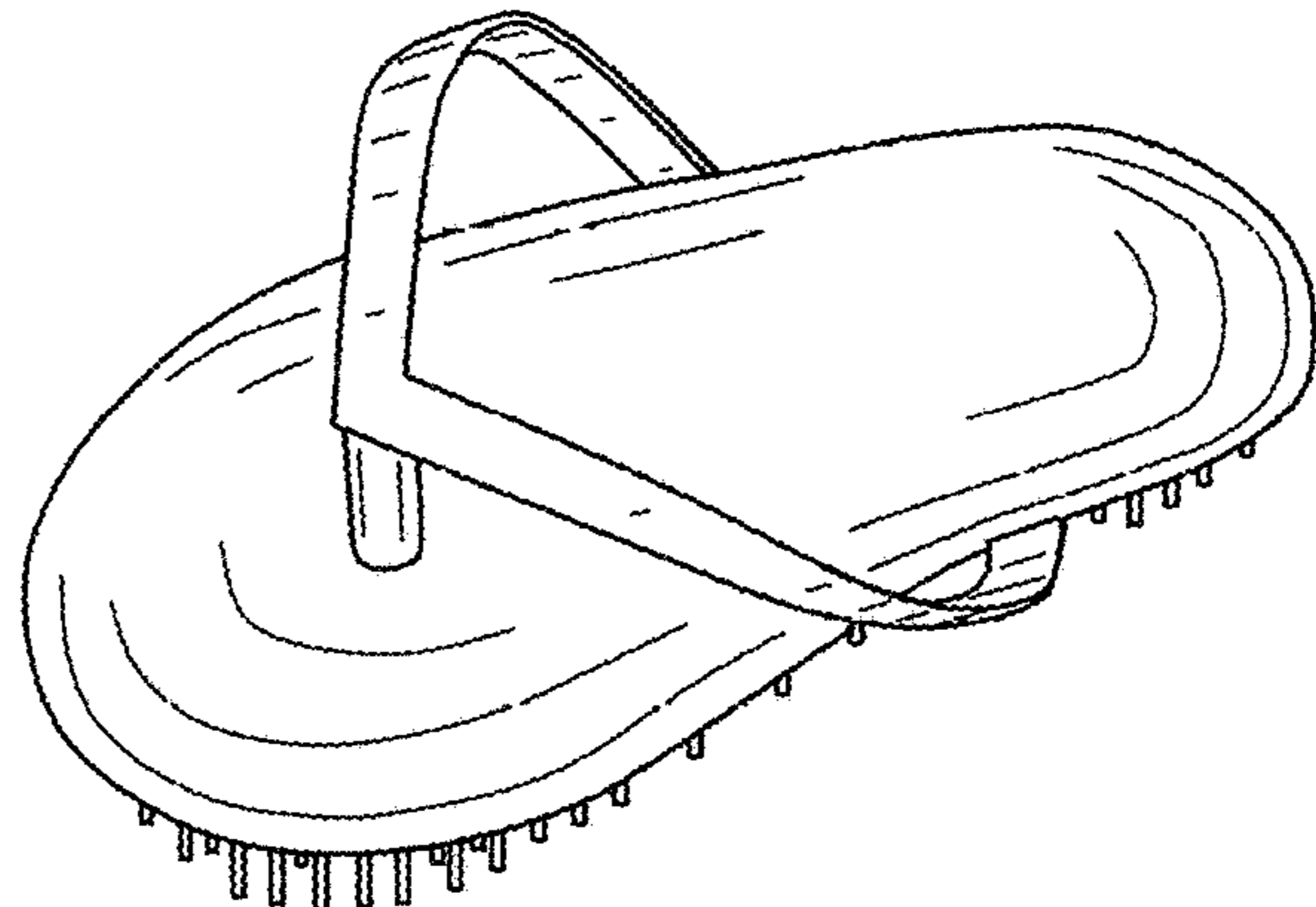
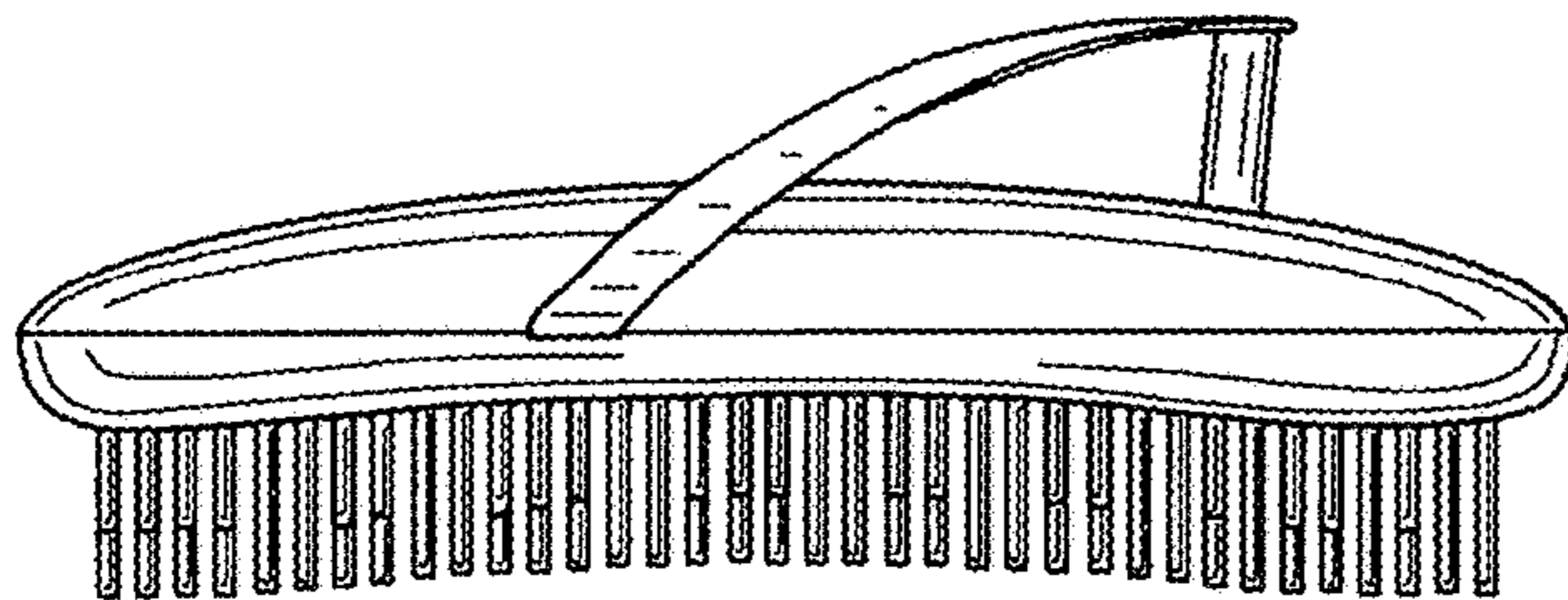

(56)

References Cited

U.S. PATENT DOCUMENTS

D546,011 S * 7/2007 Favuzzi D32/40
D562,006 S * 2/2008 Liu D4/130
D573,797 S * 7/2008 Guillaume D4/119
D583,566 S * 12/2008 Meyer D4/124
D643,188 S * 8/2011 Tonkel D2/897
D653,455 S * 2/2012 Cynewski D2/898
D666,835 S * 9/2012 Grainger D4/120
D668,055 S * 10/2012 Khubani A46B 5/02
D4/130
D670,083 S * 11/2012 Treeby A46B 9/023
D4/130
D765,420 S * 9/2016 Suh A46B 5/002
D4/130
D844,334 S * 4/2019 Lee A47L 13/282
D4/134
2010/0101594 A1 * 4/2010 Pulfrey A46B 9/023
132/120

* cited by examiner

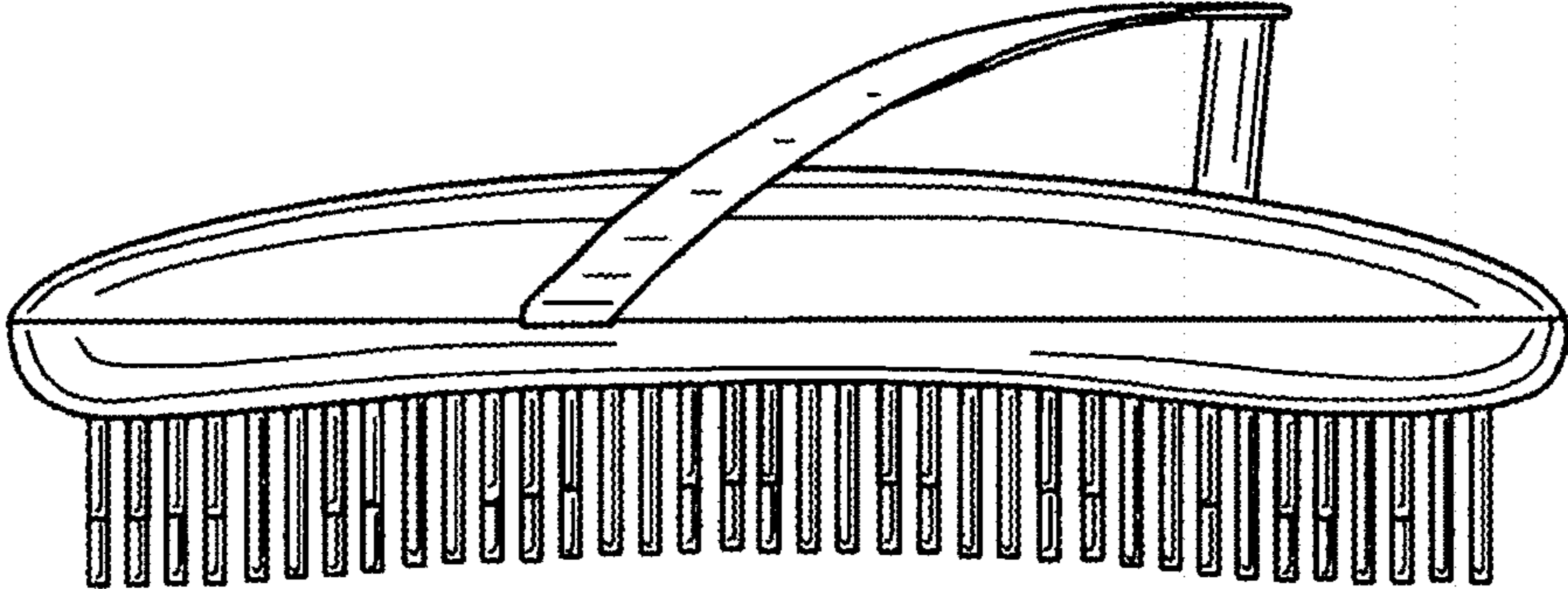

Fig. 1

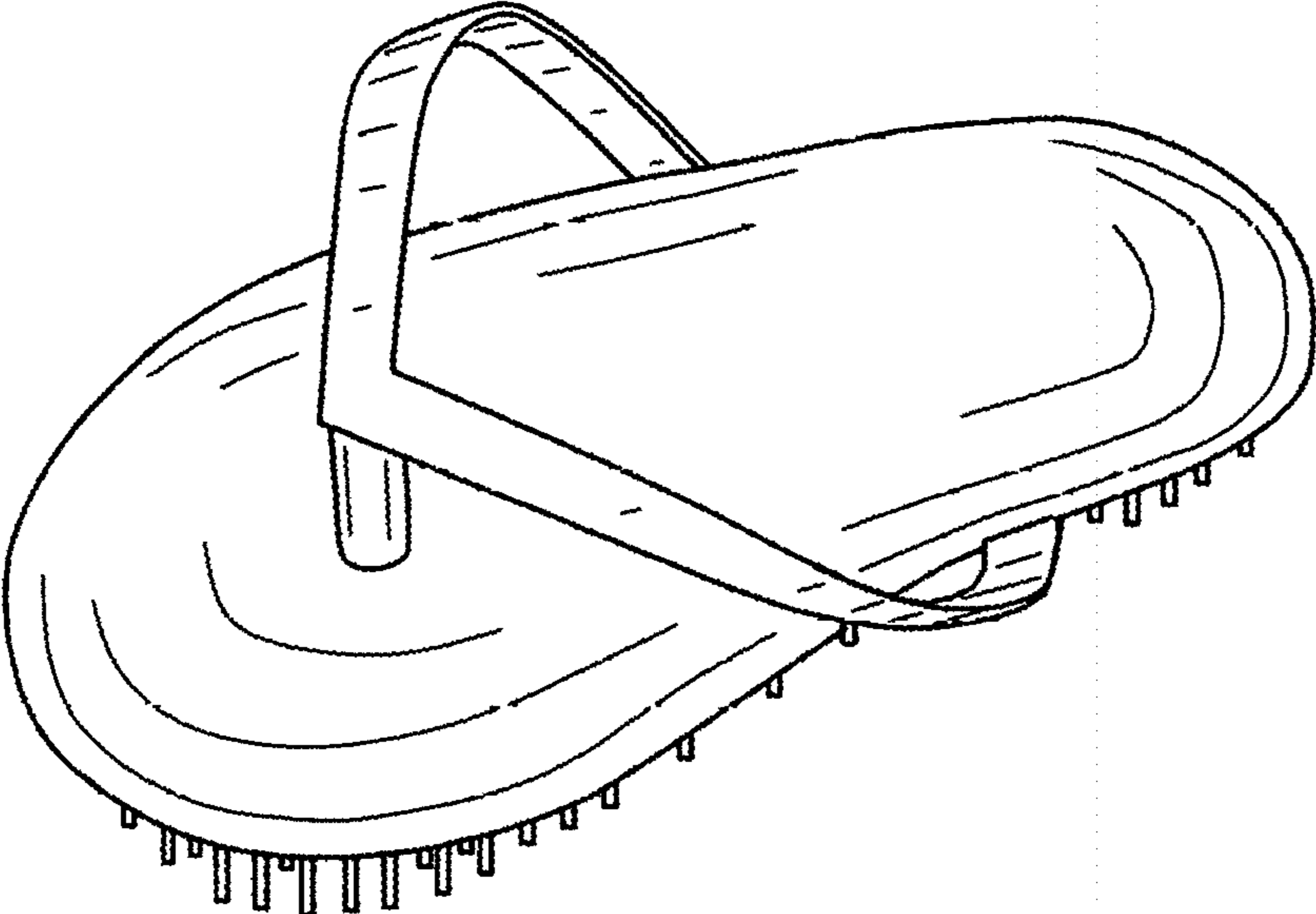

Fig. 2

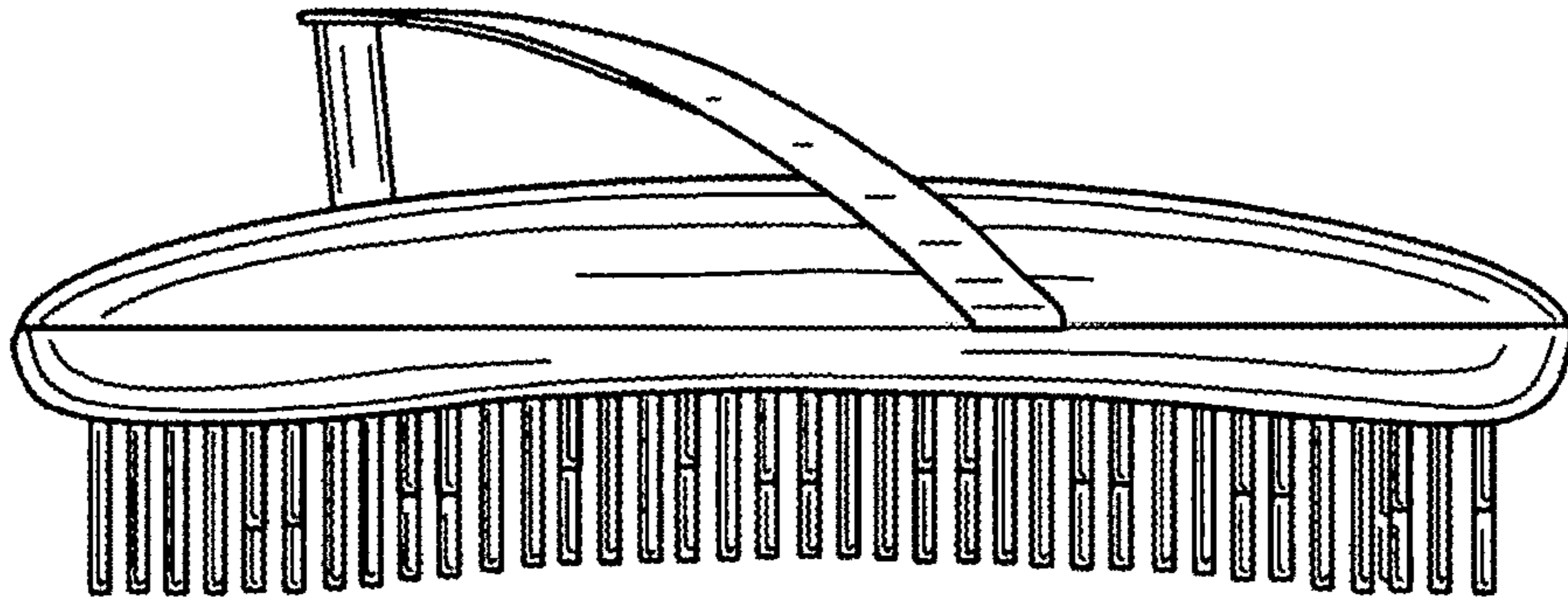

Fig. 4

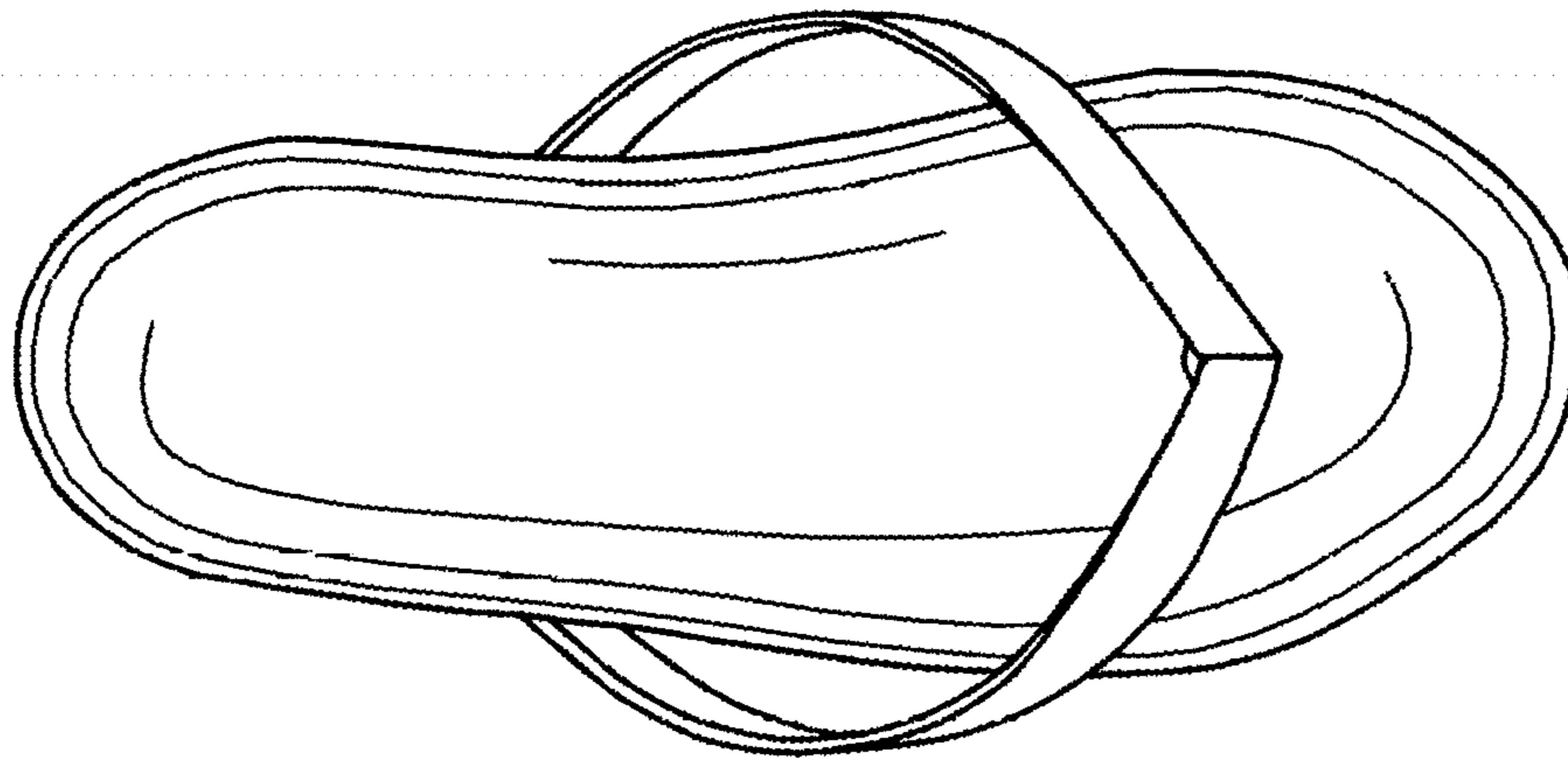

Fig. 3

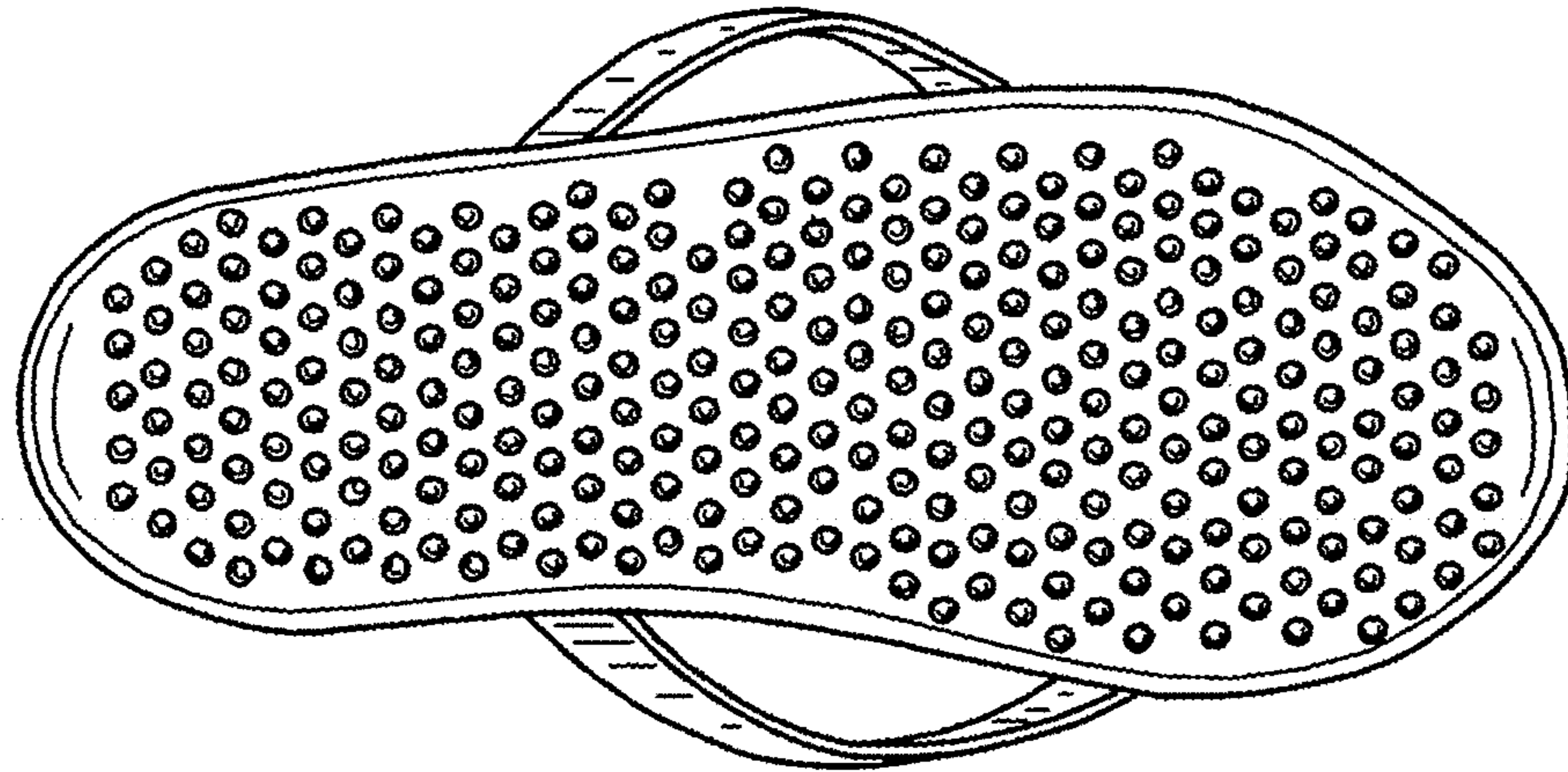

Fig. 5

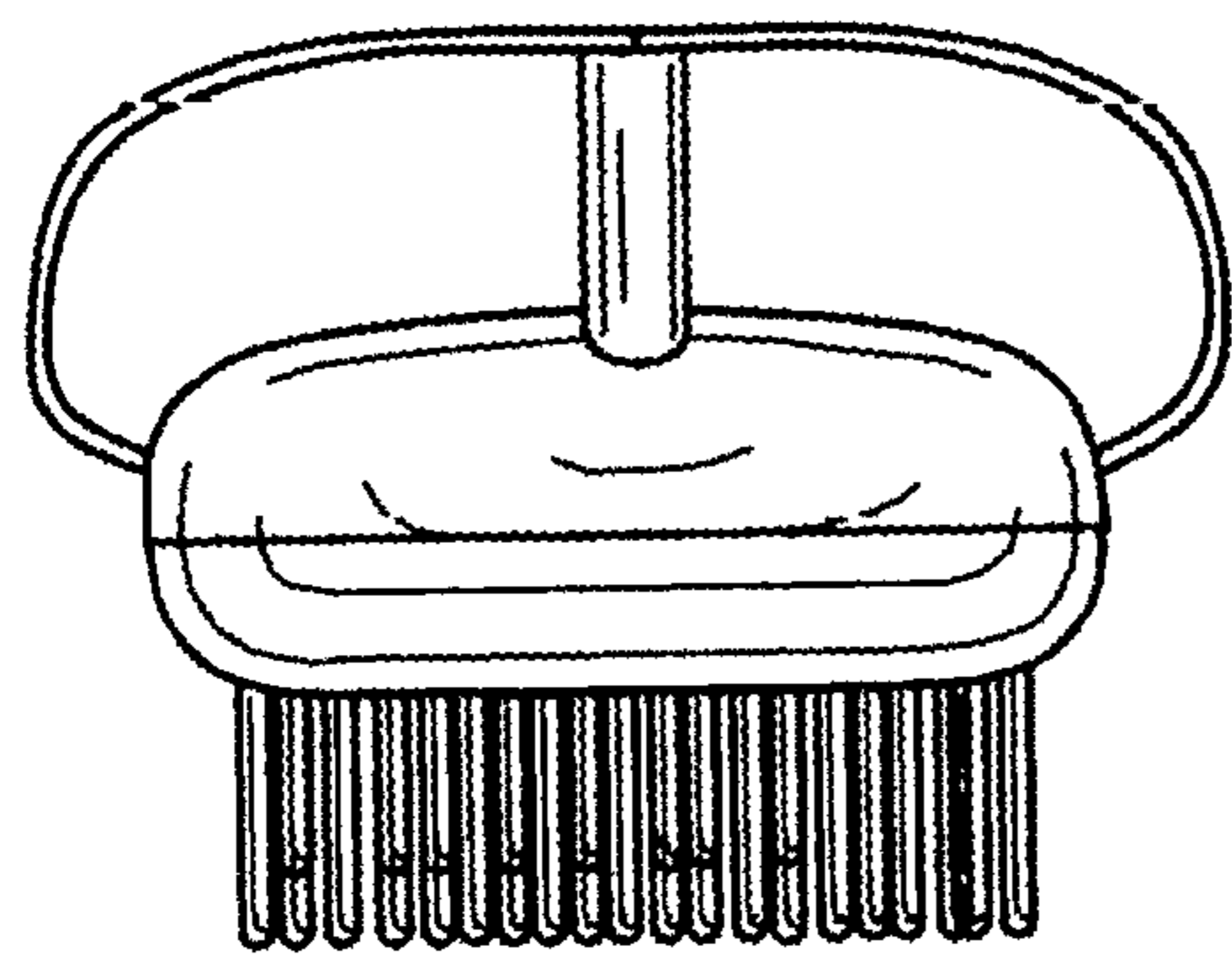

Fig. 6

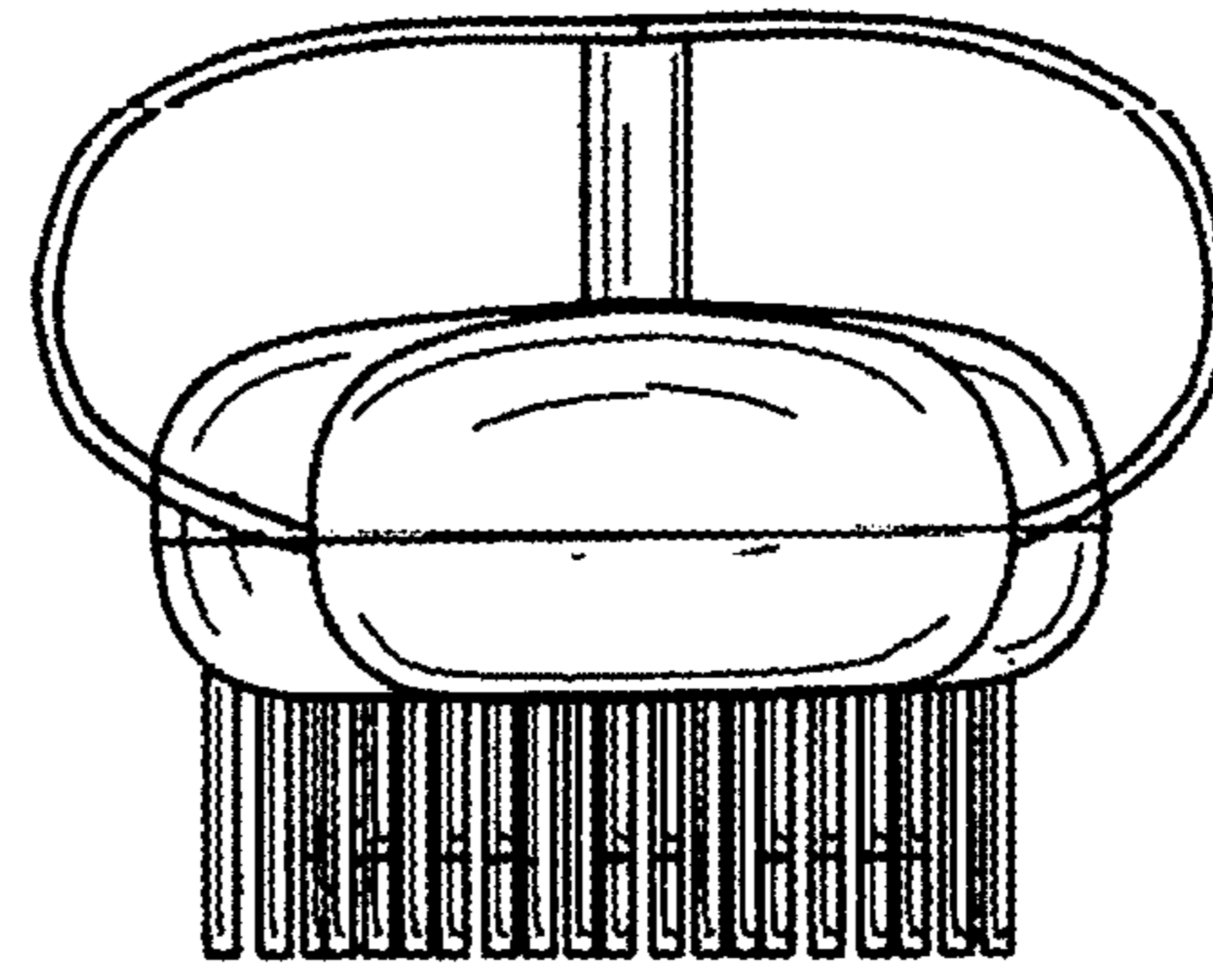

Fig. 7