



US00D871746S

(12) **United States Design Patent** (10) **Patent No.:** **US D871,746 S**
Cin (45) **Date of Patent:** **** Jan. 7, 2020**

(54) **SHOE**
(71) Applicant: **NIKE, Inc.**, Beaverton, OR (US)
(72) Inventor: **David Jonathan Cin**, Portland, OR (US)
(73) Assignee: **NIKE, Inc.**, Beaverton, OR (US)
(**) Term: **15 Years**
(21) Appl. No.: **29/637,250**
(22) Filed: **Feb. 15, 2018**
(51) **LOC (12) Cl.** **02-99**
(52) **U.S. Cl.**
USPC **D2/973**
(58) **Field of Classification Search**
USPC D2/896, 902, 904, 906-908, 946, 969,
D2/972-974; D5/47, 49, 50, 53, 54, 56,
D5/60
CPC ... A43B 13/181; A43B 13/141; A43B 13/186;
A43B 13/188; A43B 23/00; A43B 23/02;
A43B 5/00; A43B 23/26; A43B 1/04;
A43B 11/14; A43B 7/00; A43B 3/12;
A43C 3/00; A43C 5/00; A43C 7/00;
A43C 11/004
See application file for complete search history.

(56) **References Cited**
U.S. PATENT DOCUMENTS
D407,545 S * 4/1999 Kelchak D2/969
D444,624 S * 7/2001 Wilson D2/969
D563,650 S * 3/2008 Matis D2/969
D566,952 S * 4/2008 Andersen D2/969
D575,502 S * 8/2008 St-Louis D2/972
D582,652 S * 12/2008 St-Louis D2/970
D586,094 S * 2/2009 Banik D2/969
D694,506 S * 12/2013 Anceresi D2/972
D756,100 S * 5/2016 Portzline D2/973
D789,672 S * 6/2017 Lee
D790,193 S * 6/2017 Mueller D2/972

D790,839 S * 7/2017 Pauk D2/972
D793,710 S * 8/2017 Winfield
D801,676 S * 11/2017 Durand D2/972
D807,015 S * 1/2018 Hernandez
D811,711 S * 3/2018 Dombrow D2/972
D812,863 S * 3/2018 Birkinhead D2/902
D814,780 S * 4/2018 Goto
D828,004 S * 9/2018 Hui D2/972

OTHER PUBLICATIONS

Meet the Nike Epic React Flyknit [online], [retrieved Feb. 1, 2018], Retrieved from News.nike.com [Internet] <URL:https://news.nike.com/news/nike-epic-react-flyknit-running-shoe>; 6 color sheets, Dated Jan. 23, 2018.

* cited by examiner

Primary Examiner — Dominic V Simone
(74) *Attorney, Agent, or Firm* — Banner & Witcoff, Ltd.

(57) **CLAIM**

The ornamental design for a shoe, as shown and described.

DESCRIPTION

FIG. 1 is a front perspective view of a shoe showing my new design;
FIG. 2 is a side view thereof;
FIG. 3 is a front view thereof;
FIG. 4 is an opposite side view thereof; and,
FIG. 5 is a top view thereof.
The broken lines immediately adjacent to the shaded area define the bounds of the claimed design and form no part thereof. The unshaded regions within the shaded area that are demarcated by broken or solid lines form no part of the claimed design. The broken lines showing the remainder of the shoe represent unclaimed subject matter and form no part of the claimed design. The contrast in shading represents a contrast in appearance only and does not represent any particular color, material, texture or finish.

1 Claim, 5 Drawing Sheets

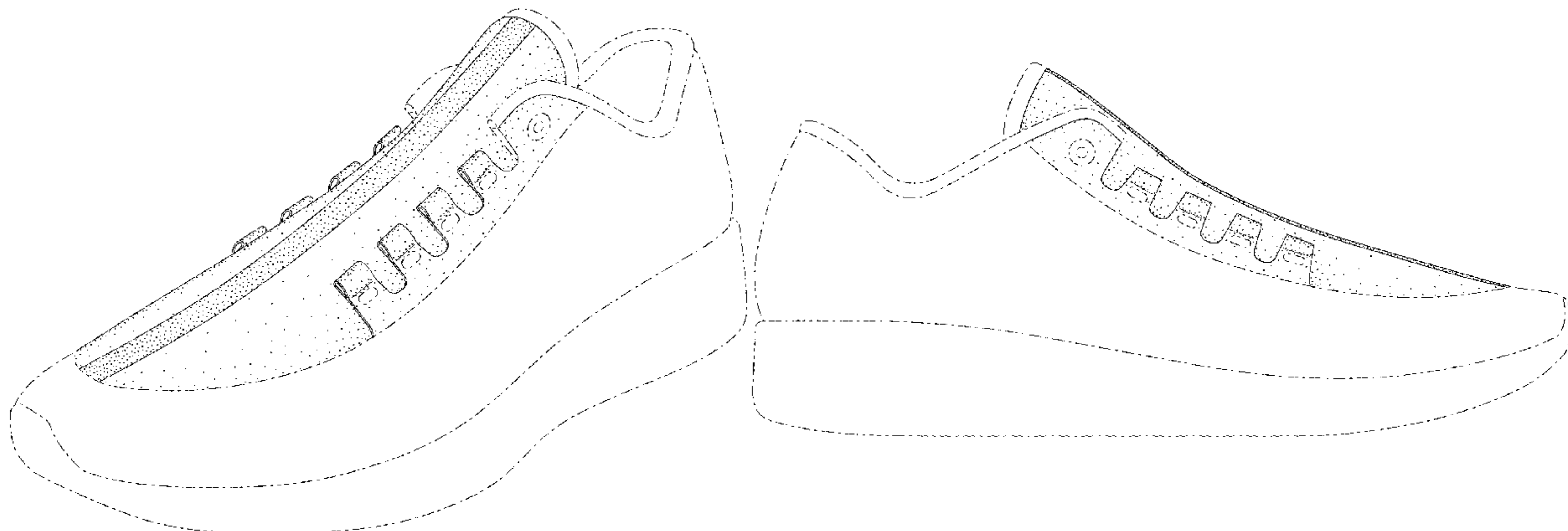

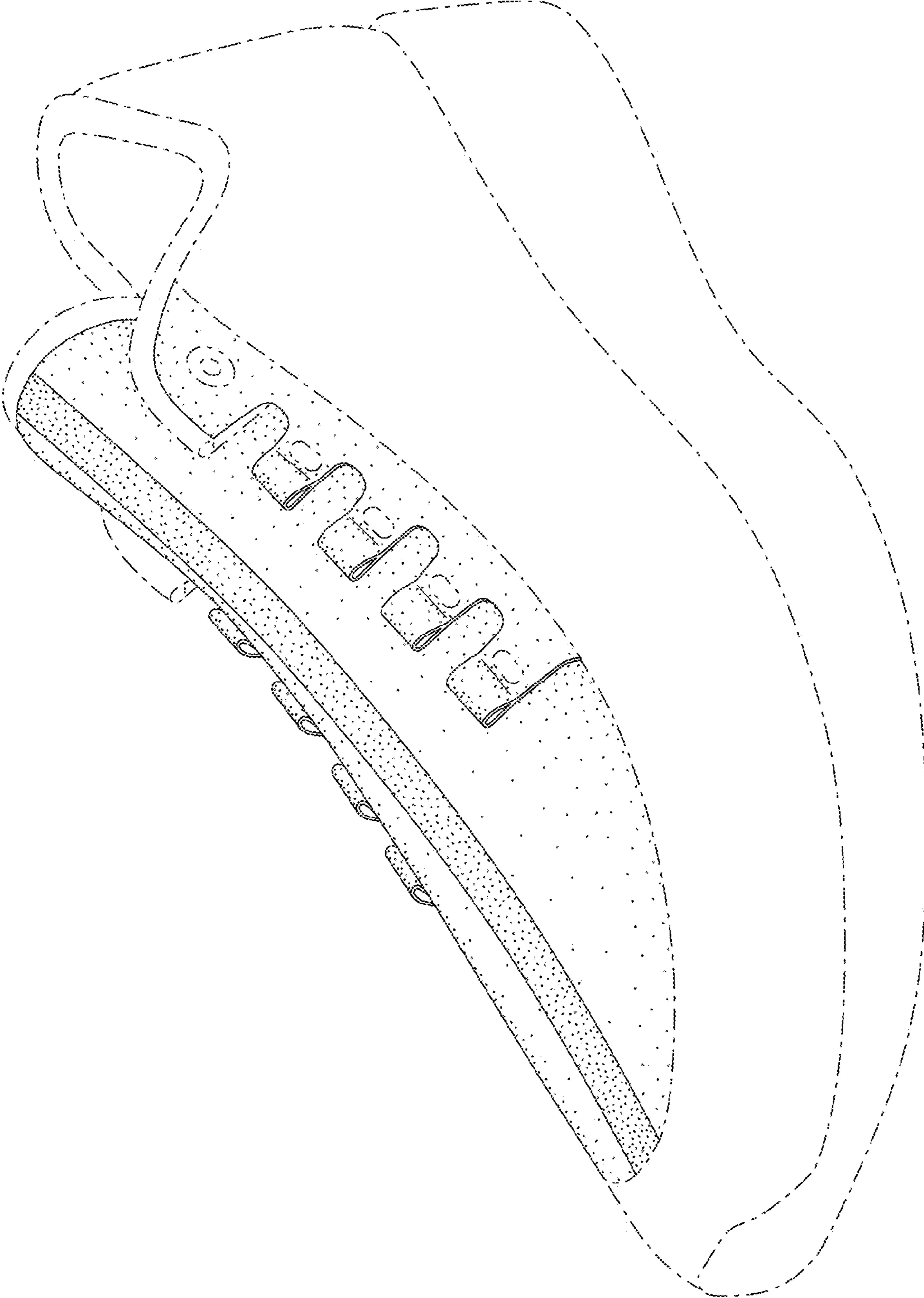

FIG. 1

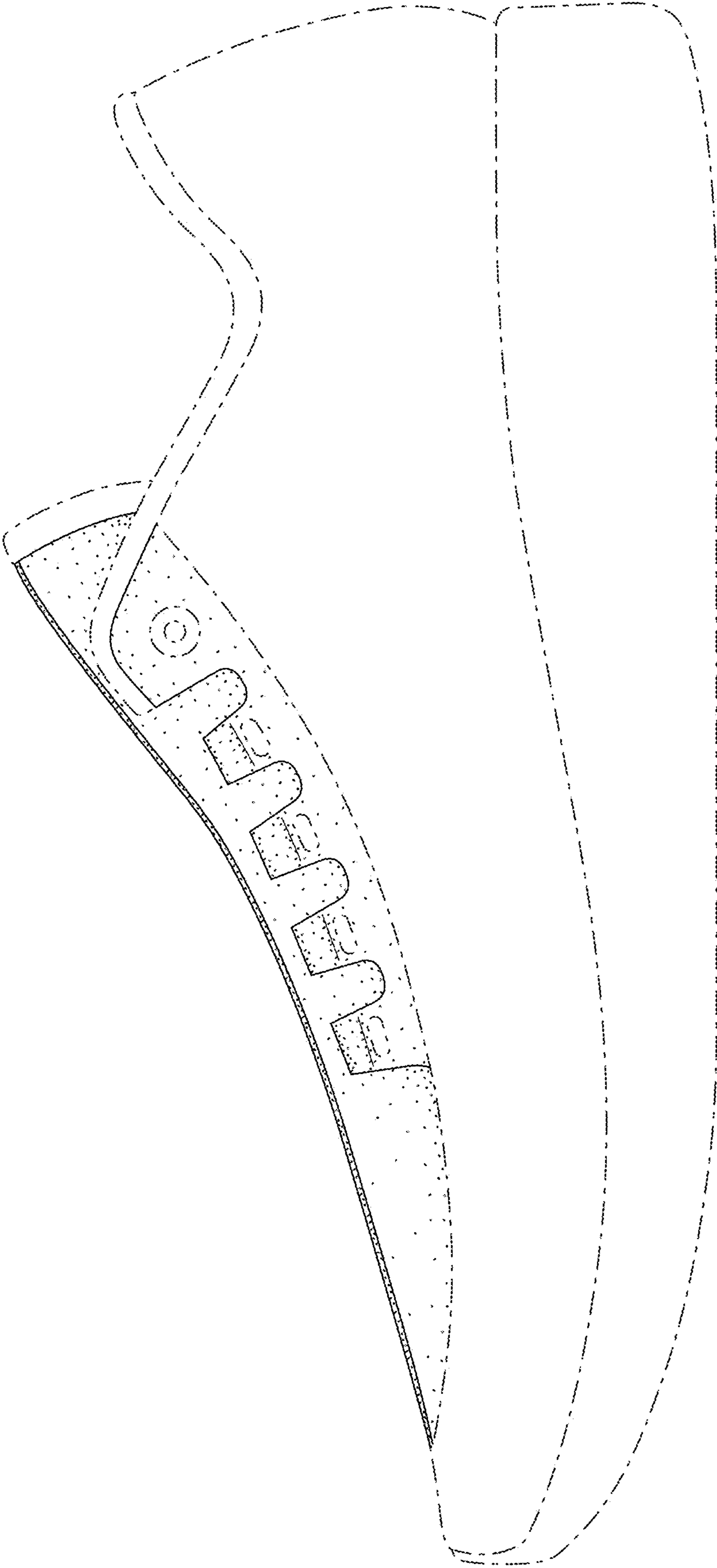

FIG. 2

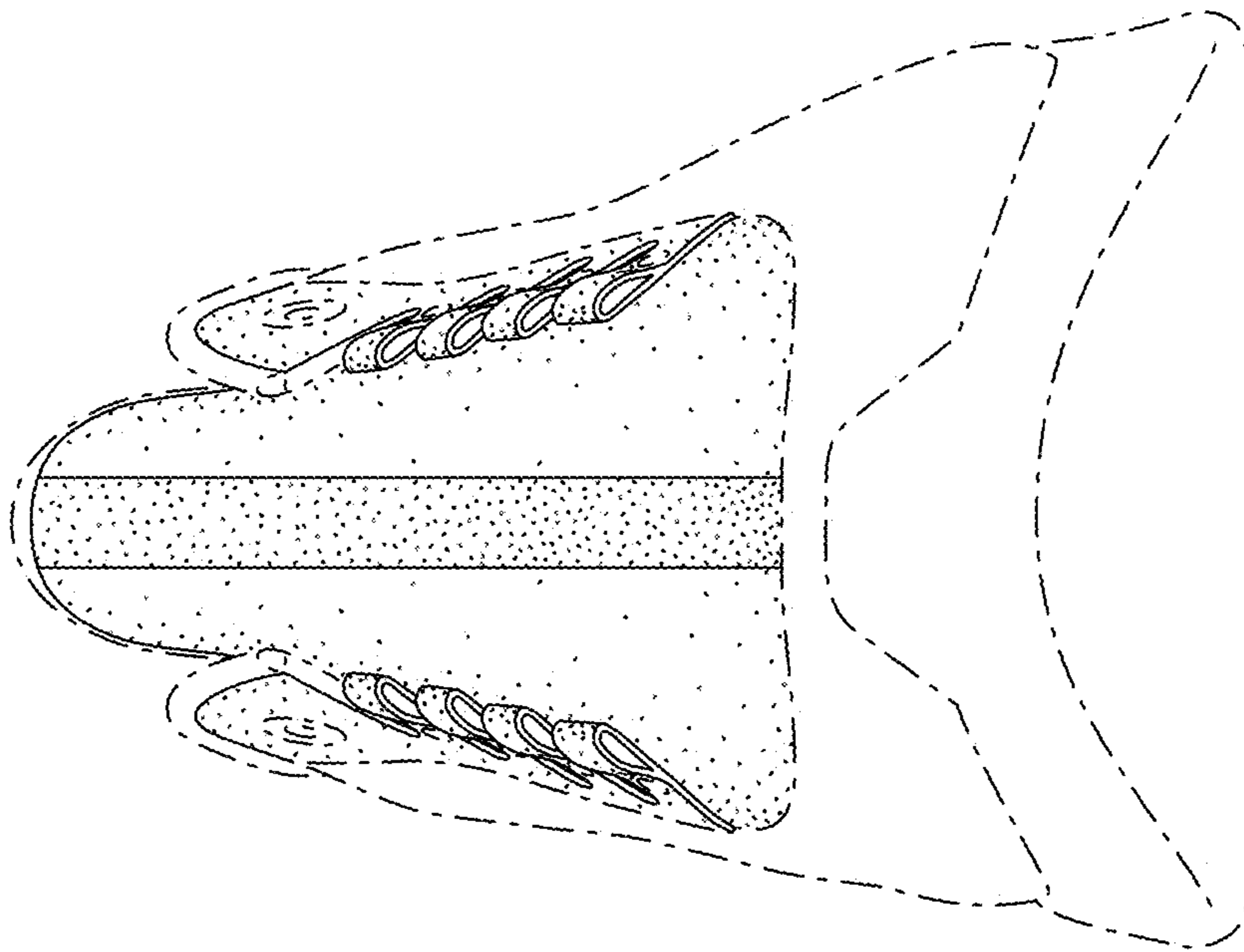

FIG. 3

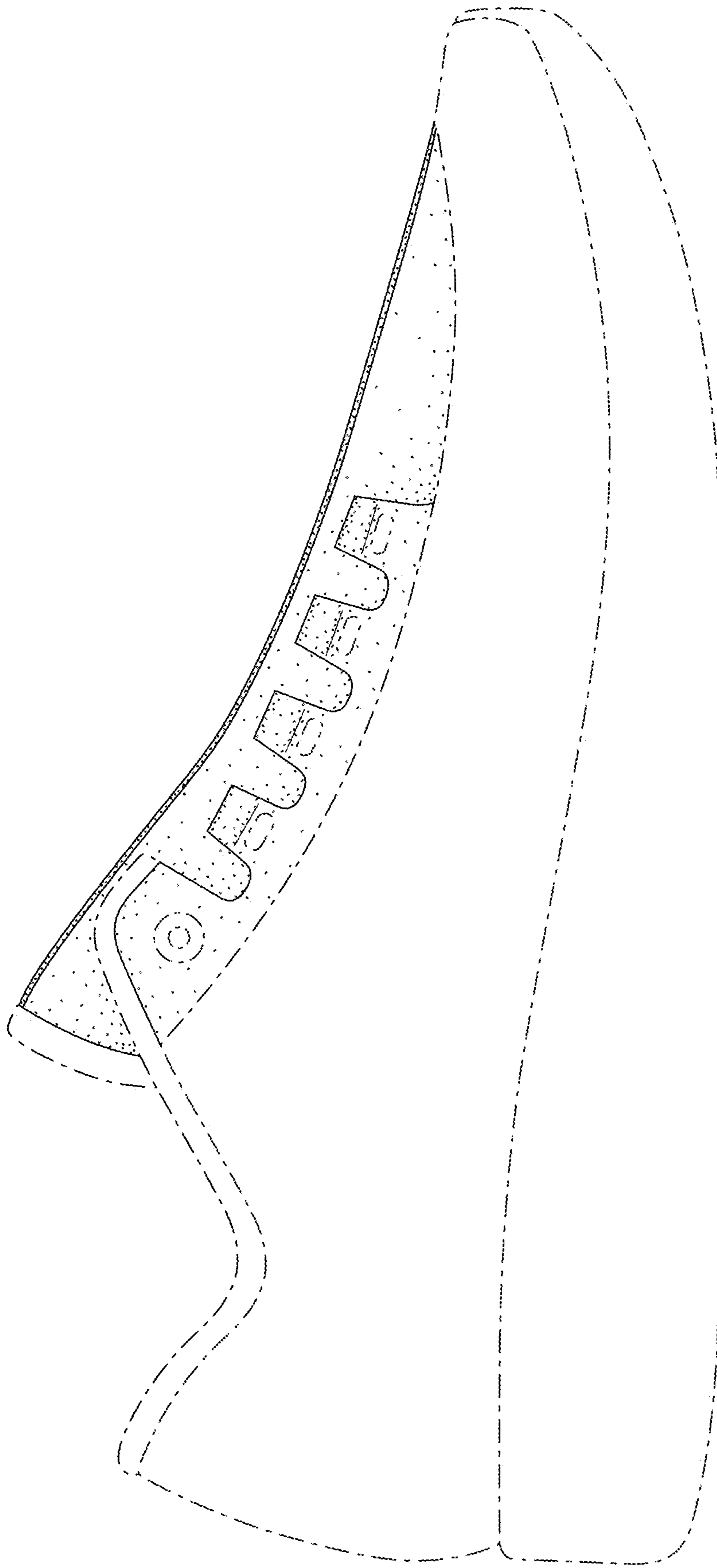

FIG. 4

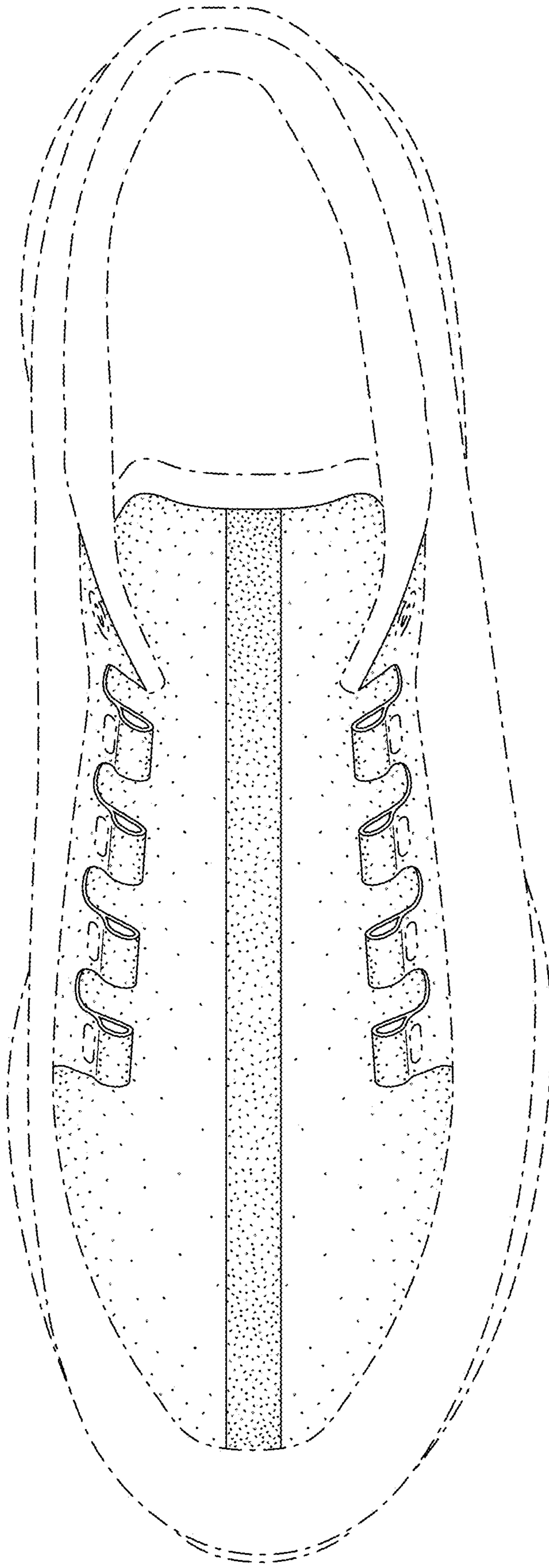

FIG. 5