



US00D871744S

(12) **United States Design Patent** (10) **Patent No.:** **US D871,744 S**
Ard (45) **Date of Patent:** **** Jan. 7, 2020**

- (54) **SHOE UPPER**
- (71) Applicant: **Skechers U.S.A., Inc. II**, Manhattan Beach, CA (US)
- (72) Inventor: **Aislin Ard**, Ranchos Palos Verdes, CA (US)
- (73) Assignee: **Skechers U.S.A., Inc. II**, Manhattan Beach, CA (US)

- D688,853 S 9/2013 Gavrieli et al.
- D688,854 S 9/2013 Gavrieli et al.
- D689,271 S 9/2013 Gavrieli et al.
- D716,035 S 10/2014 Lucas
- D730,030 S 5/2015 Della Valle et al.
- D730,635 S * 6/2015 Lin D2/939
- D744,730 S * 12/2015 Kirkwood D2/939
- D768,366 S 10/2016 Hawthornthwaite et al.
- D803,528 S 11/2017 Reynolds
- D803,529 S 11/2017 Reynolds
- D804,156 S * 12/2017 Hawthornthwaite D2/939

(Continued)

(**) Term: **15 Years**

(21) Appl. No.: **29/692,520**

(22) Filed: **May 24, 2019**

(51) **LOC (12) Cl.** **02-99**

(52) **U.S. Cl.**
USPC **D2/971**

(58) **Field of Classification Search**
USPC D2/896, 902, 906-908, 923, 925-942,
D2/946, 969, 971; D5/47, 49, 50, 53, 54,
D5/56, 60
CPC ... A43B 13/181; A43B 13/141; A43B 13/186;
A43B 13/188; A43B 23/00; A43B 23/02;
A43B 5/00; A43B 23/26; A43B 1/04;
A43B 11/14; A43B 7/00; A43B 3/12;
A43C 3/00; A43C 5/00; A43C 7/00;
A43C 11/004

See application file for complete search history.

(56) **References Cited**

U.S. PATENT DOCUMENTS

- D92,998 S * 8/1934 Batterman D2/939
- D99,278 S 4/1936 Goldman
- D124,841 S 1/1941 Levin
- D133,819 S * 9/1942 Harris D2/939
- D134,782 S 1/1943 Julianelli et al.
- D149,695 S * 5/1948 Sandler D2/930
- D170,015 S * 7/1953 Ferragamo D2/939
- D590,140 S * 4/2009 Della Valle D2/923
- D660,565 S * 5/2012 Della Valle D2/925
- D668,438 S * 10/2012 Millieret D2/939

OTHER PUBLICATIONS

Summer Style Made Comfy & Chic in Cleo Flats [online]. [retrieved on May 31, 2019] Retrieved from the Internet: <URL: <https://www.facebook.com/SKECHERS/photos/a.80057042586/10155209931922587/?type=3&theater>>, Dated May 27, 2018.

Primary Examiner — Dominic V Simone

(74) *Attorney, Agent, or Firm* — Marshall A. Lerner; Marvin H. Kleinberg; Kleinberg & Lerner, LLP

(57) **CLAIM**

The ornamental design for a shoe upper, as shown and described.

DESCRIPTION

FIG. 1 is a perspective view of a shoe upper showing my new design;
FIG. 2 is a left side view thereof;
FIG. 3 is a right side view thereof;
FIG. 4 is a top plan view thereof;
FIG. 5 is a bottom plan view thereof;
FIG. 6 is a rear view thereof; and,
FIG. 7 is a front view thereof.
The broken lines shown in the drawings represent portions of the shoe upper, midsole periphery and outsole bottom that are shown for illustrative purposes only and form no part of the claim design.

1 Claim, 6 Drawing Sheets

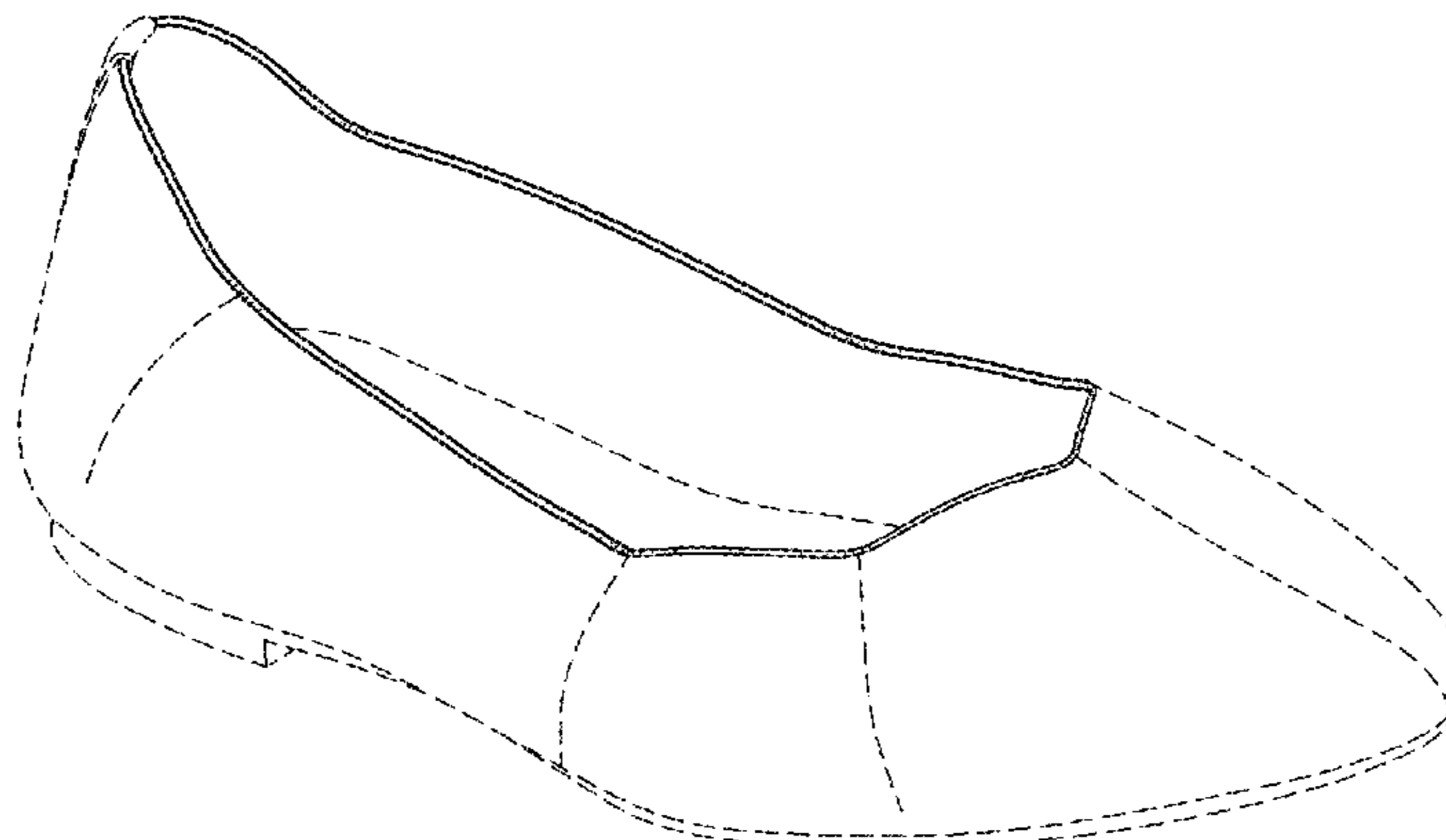

(56)

References Cited

U.S. PATENT DOCUMENTS

D805,276 S	*	12/2017	Hawthornthwaite	D2/939
D818,692 S		5/2018	Gavrieli et al.		
D819,321 S		6/2018	Gavrieli et al.		
D824,655 S		8/2018	Gavrieli et al.		
D831,313 S		10/2018	Hawthornthwaite et al.		
D831,325 S		10/2018	Hawthornthwaite et al.		
D833,729 S		11/2018	Hawthornthwaite et al.		
D836,314 S		12/2018	Hawthornthwaite et al.		
D844,313 S		4/2019	Hawthornwaite et al.		

* cited by examiner

FIG. 1

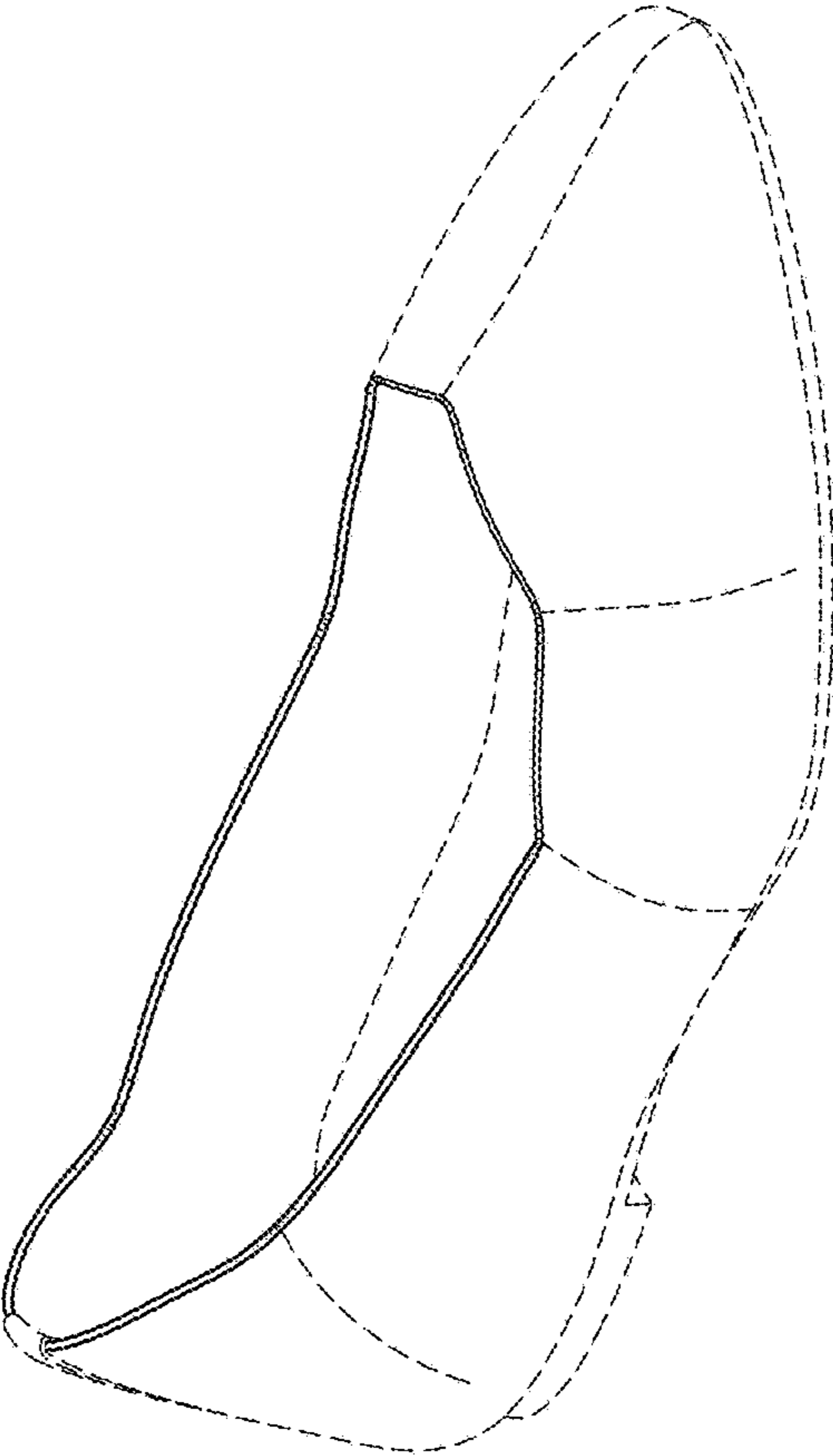

FIG. 2

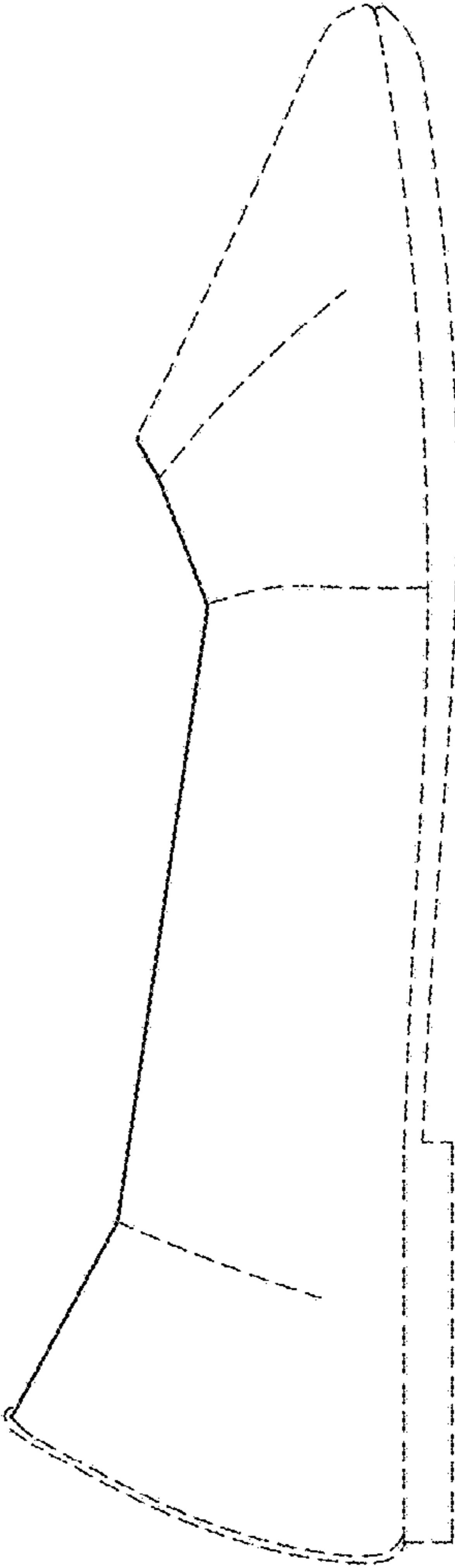

FIG. 3

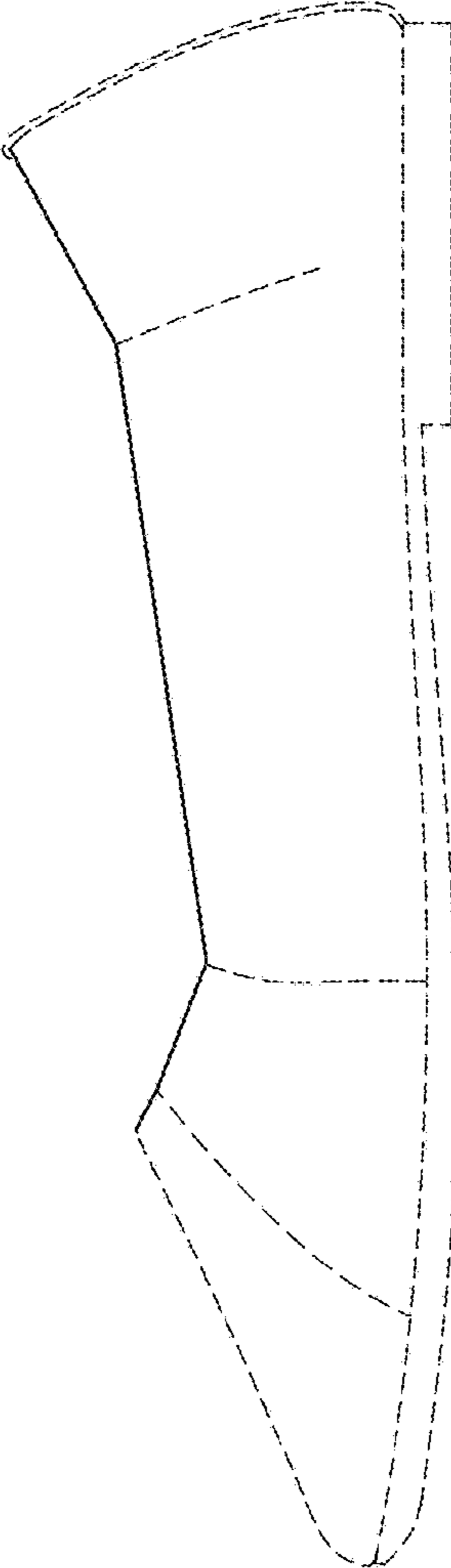

FIG. 4

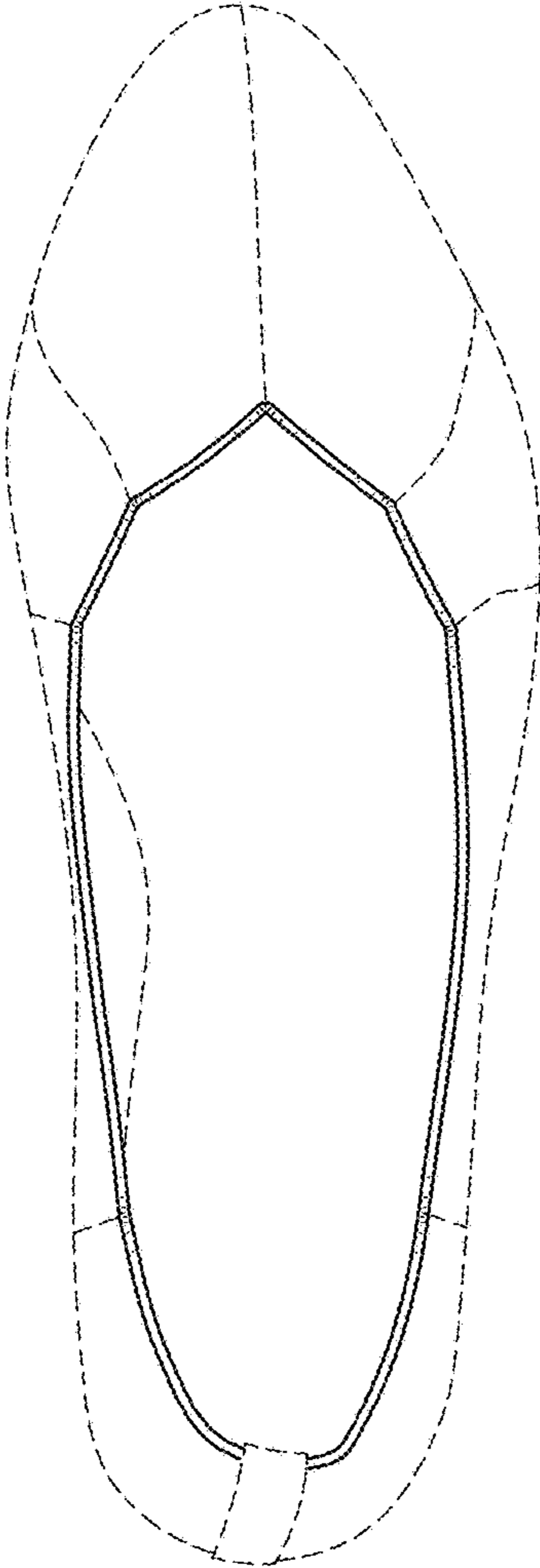

FIG. 5

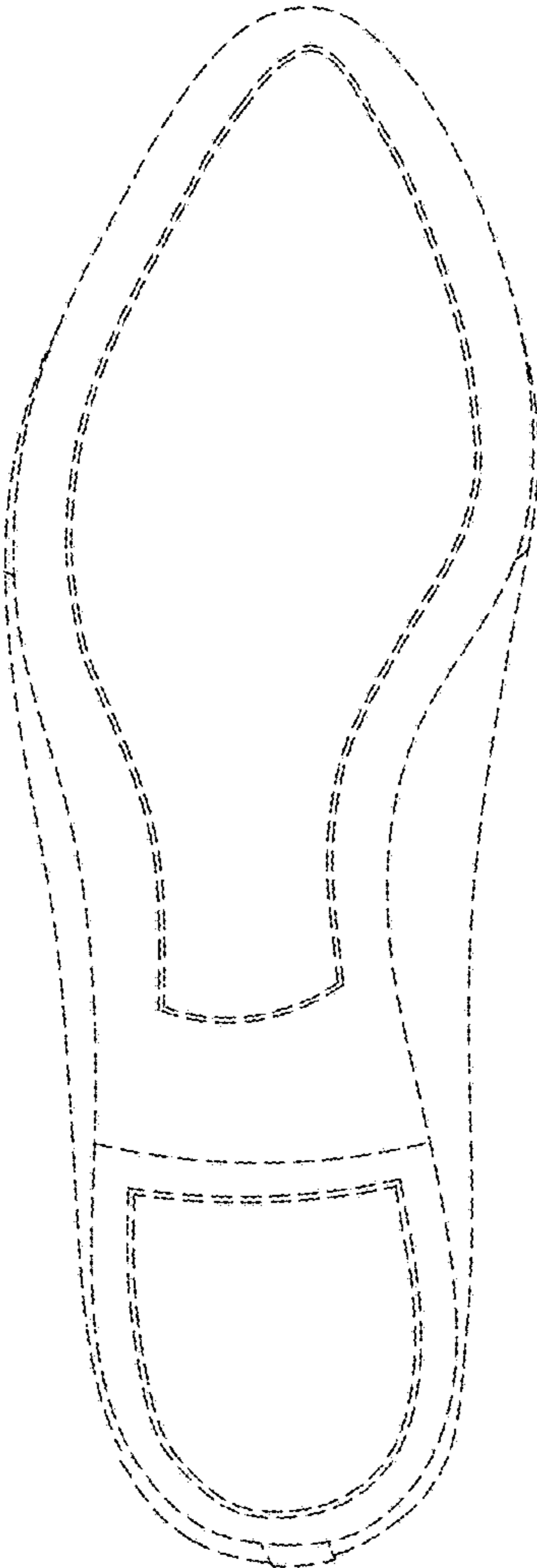

FIG. 7

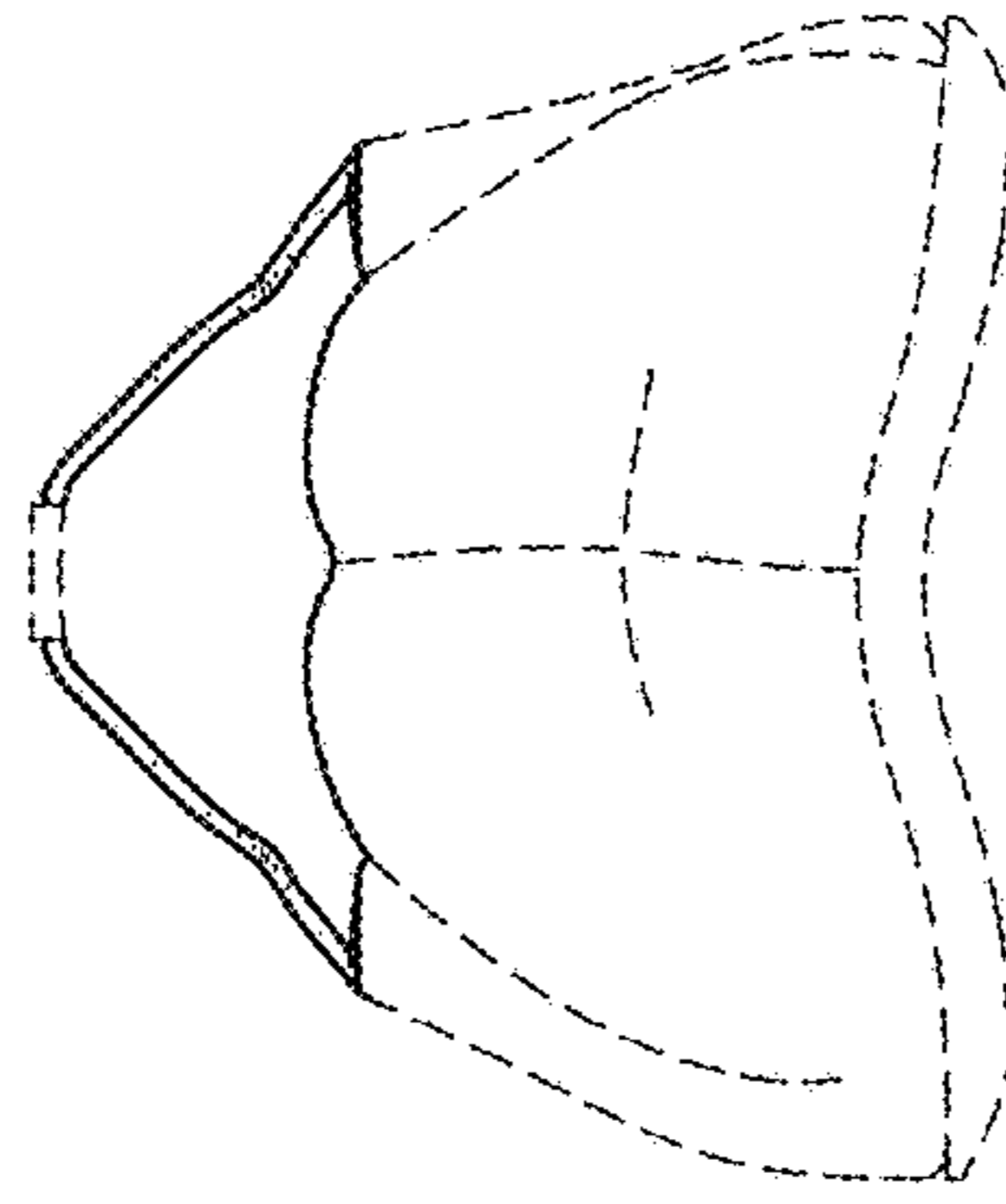

FIG. 6

