



US00D871740S

(12) **United States Design Patent**
Weddle et al.

(10) **Patent No.:** **US D871,740 S**
(45) **Date of Patent:** **** Jan. 7, 2020**

(54) **GOLF SHOE OUTSOLE**

(71) Applicant: **Acushnet Company**, Fairhaven, MA
(US)

(72) Inventors: **Daren S. Weddle**, Norwell, MA (US);
Robert S. Bento, Raynham, MA (US)

(73) Assignee: **Acushnet Company**, Fairhaven, MA
(US)

(**) Term: **15 Years**

(21) Appl. No.: **29/659,711**

(22) Filed: **Aug. 10, 2018**

(51) **LOC (12) Cl.** **02-04**

(52) **U.S. Cl.**
USPC **D2/960**; D2/947; D2/962

(58) **Field of Classification Search**
USPC D2/902, 906, 907, 908, 909, 916, 922,
D2/947, 952, 957, 961, 962, 951, 954,
D2/959; 36/24.5, 25 R, 28, 32 R, 34 R,
36/67 A, 103

CPC A43B 13/00; A43B 13/02; A43B 13/023;
A43B 13/026; A43B 13/08; A43B 13/10;
A43B 13/04; A43B 13/12

See application file for complete search history.

(56) **References Cited**

U.S. PATENT DOCUMENTS

4,559,723 A	12/1985	Hamy et al.	
D406,938 S *	3/1999	Lin	D2/951
5,979,083 A	11/1999	Robinson et al.	
6,289,611 B1 *	9/2001	Patterson	A43B 5/001 36/127
D483,175 S *	12/2003	Robinson, Jr.	D2/951
6,708,426 B2	3/2004	Erickson et al.	
7,143,529 B2 *	12/2006	Robinson, Jr.	A43B 1/0072 36/127
D607,635 S *	1/2010	Lane, III	D2/951

D609,893 S *	2/2010	Kuhtz	D2/951
7,895,773 B2	3/2011	Robinson, Jr. et al.	
D752,326 S *	3/2016	Bacon	D2/951

(Continued)

FOREIGN PATENT DOCUMENTS

CN	300683056	*	8/2007
EM	002352252-0001	*	1/2014
FR	995346-003	*	12/1999

OTHER PUBLICATIONS

Fury Golf Shoes posted by FootJoy posted date Feb. 2019, © Amazon UK, [online], [site visited Jul. 31, 2019]. Available from Internet, <https://www.amazon.co.uk/Footjoy-Mens-Shoes-Blanco-51101m> (Year: 2019).*

Primary Examiner — Garth Rademaker

Assistant Examiner — Laura H Yu

(74) *Attorney, Agent, or Firm* — Daniel W. Sullivan

(57) **CLAIM**

The ornamental design for a golf shoe outsole, as shown and described.

DESCRIPTION

FIG. 1 is a bottom perspective view of the golf shoe outsole showing my new design;
FIG. 2 is a rear elevation view thereof;
FIG. 3 is a front elevation view thereof;
FIG. 4 is a left side elevation view thereof;
FIG. 5 is a top plan view thereof;
FIG. 6 is a right side view thereof; and,
FIG. 7 is a bottom plan view thereof.

The broken lines in FIGS. 1-7 showing a shoe upper including laces and "FJ" logo are environmental and form no part of the claimed design. All other broken lines, including the "FJ" logo on the outsole and cleats projecting outwardly from cleat receptacles, illustrate portions of the article that form no part of the claimed design.

1 Claim, 3 Drawing Sheets

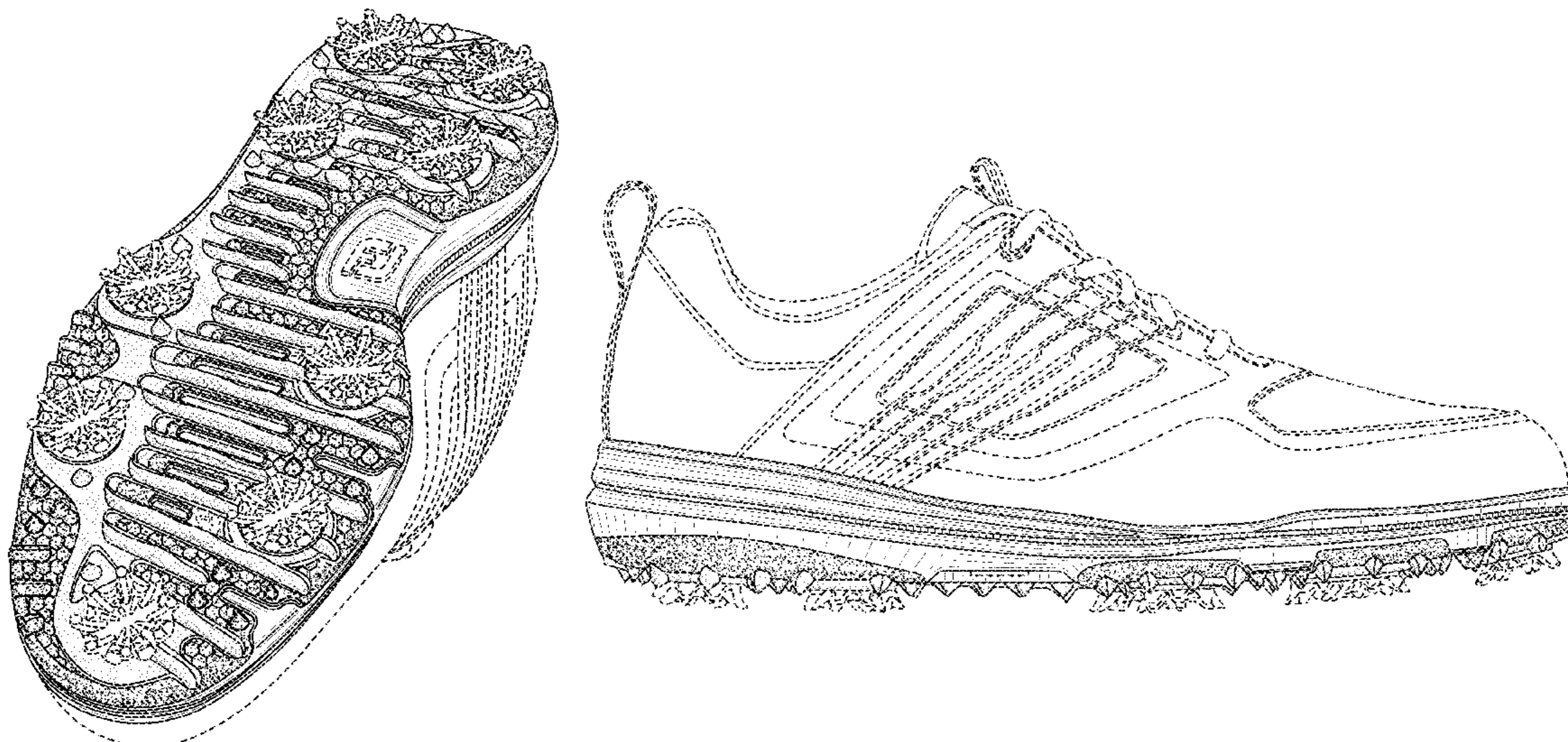

(56)

References Cited

U.S. PATENT DOCUMENTS

D802,267 S * 11/2017 Bacon D2/953
D833,725 S * 11/2018 Hernandez D2/960

* cited by examiner

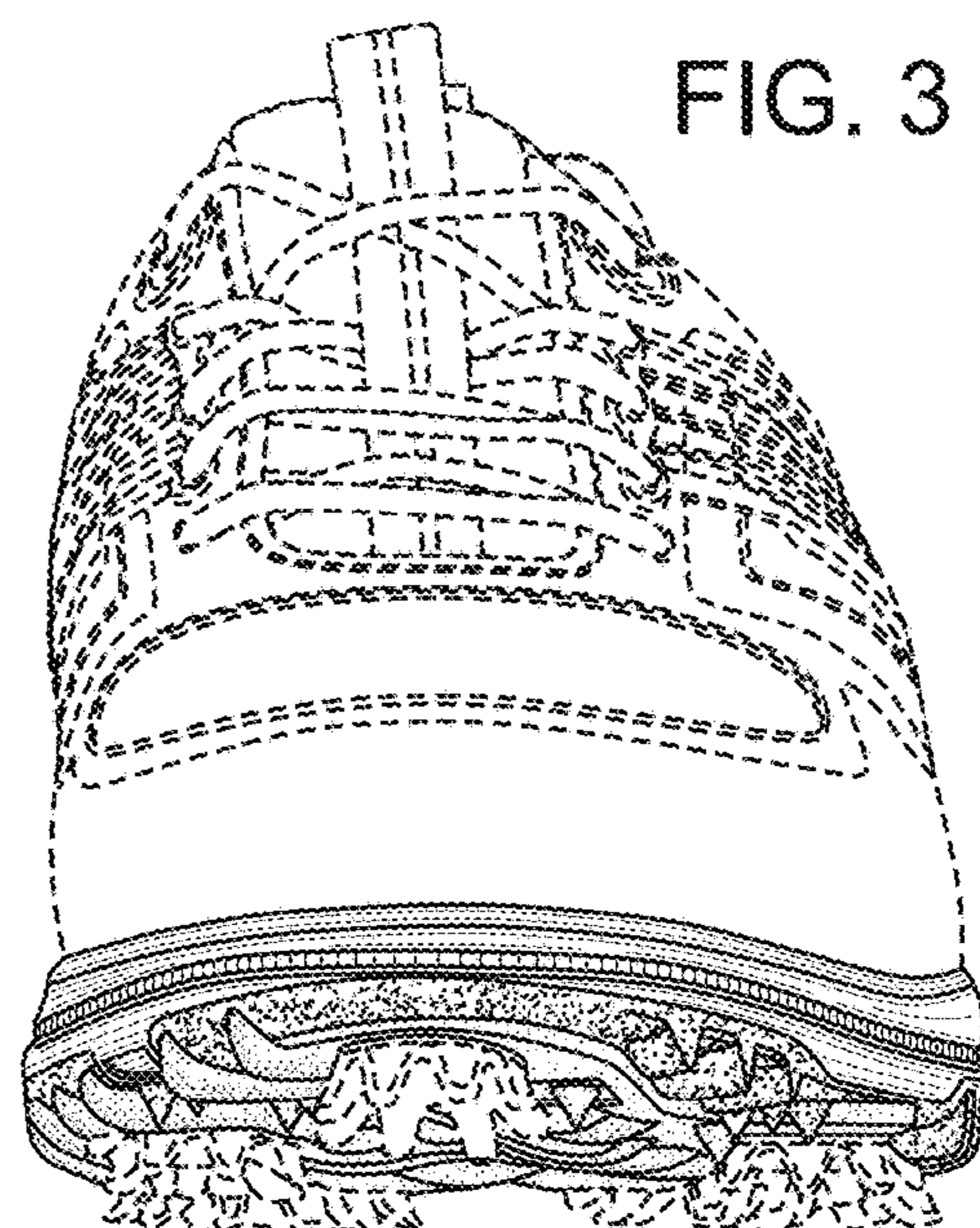
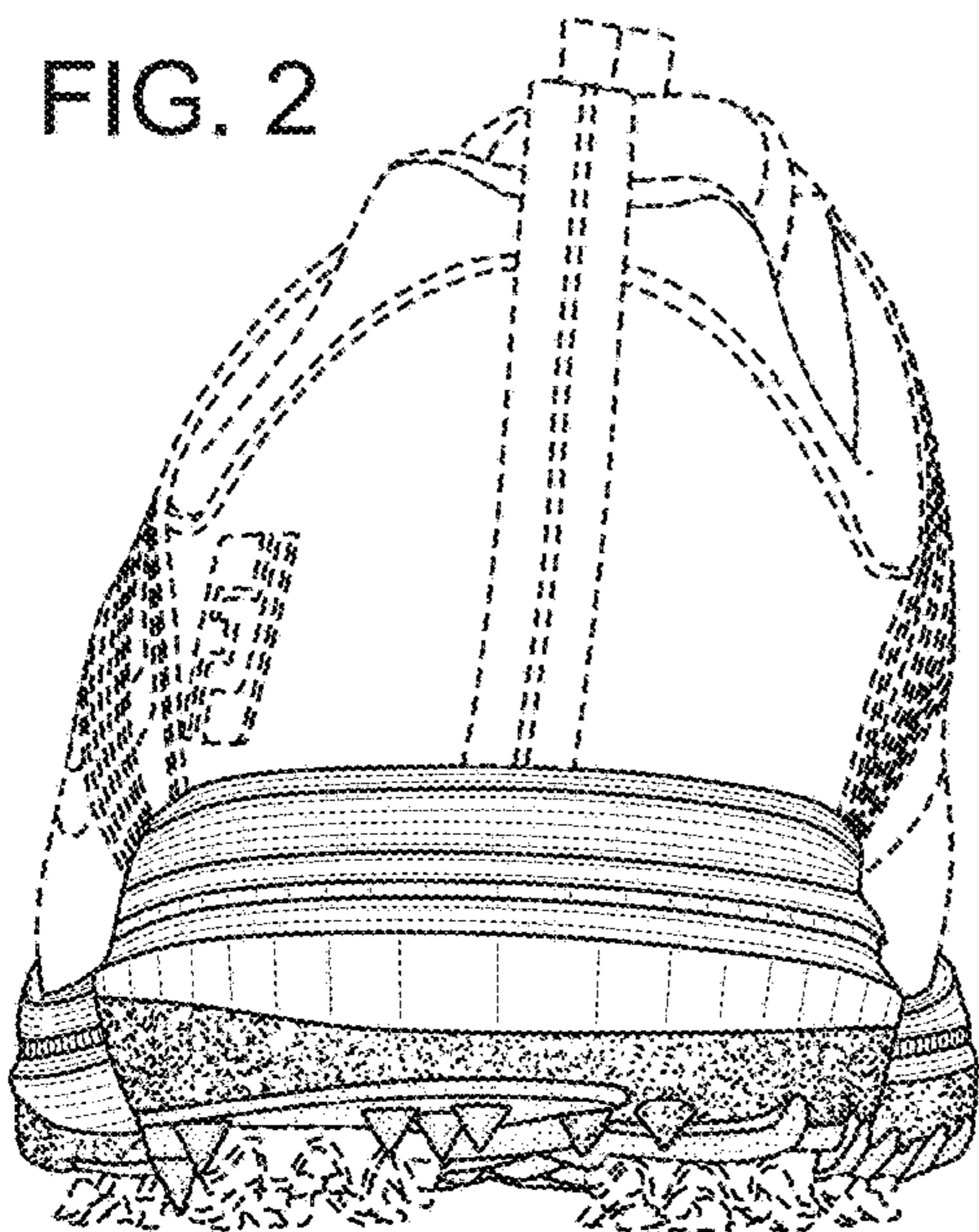
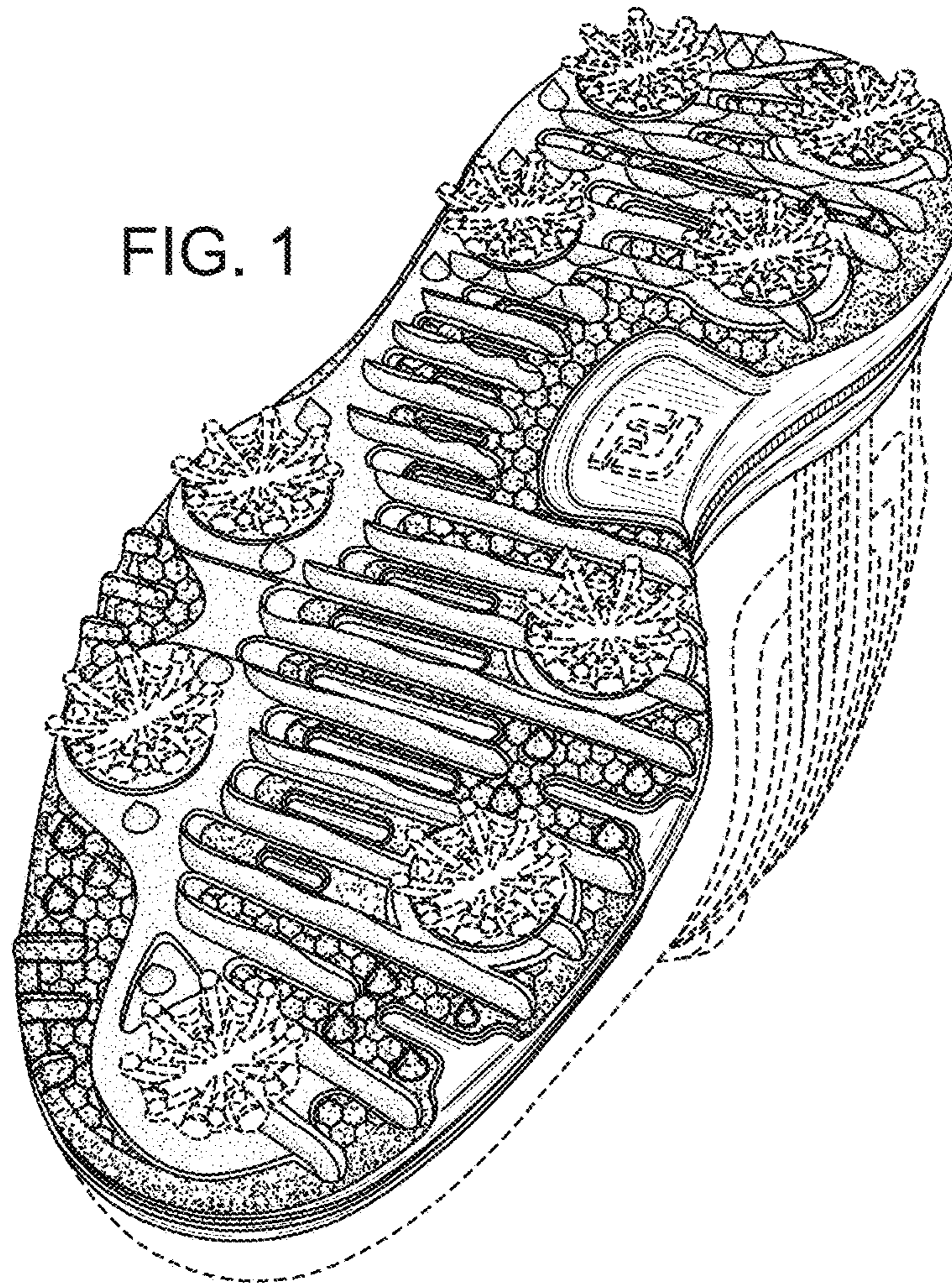

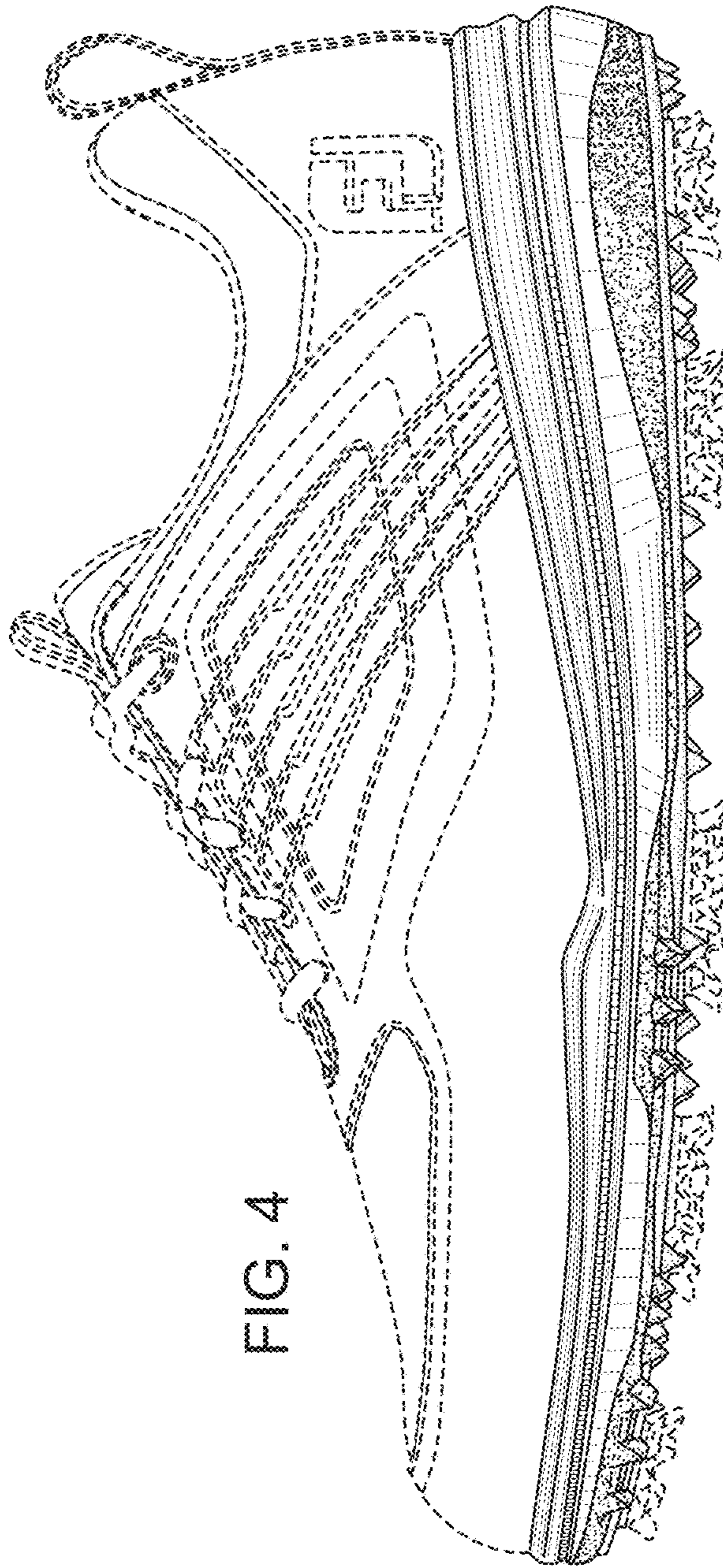

FIG. 4

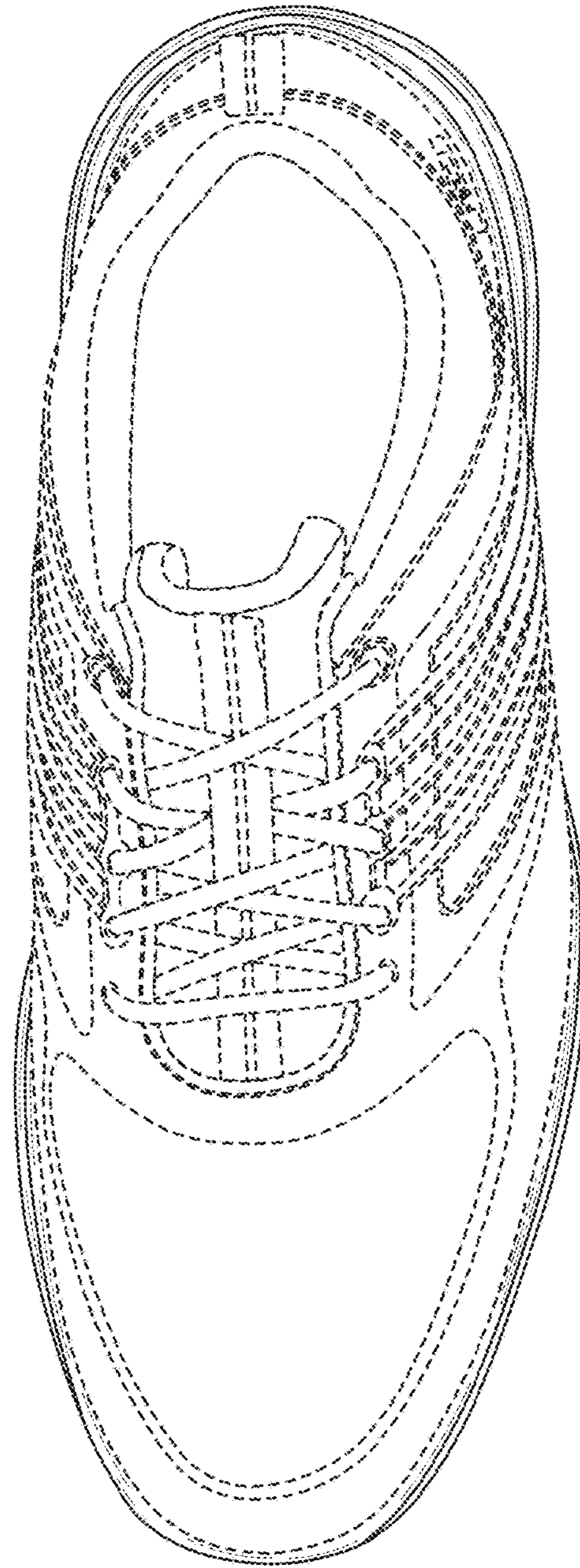

FIG. 5

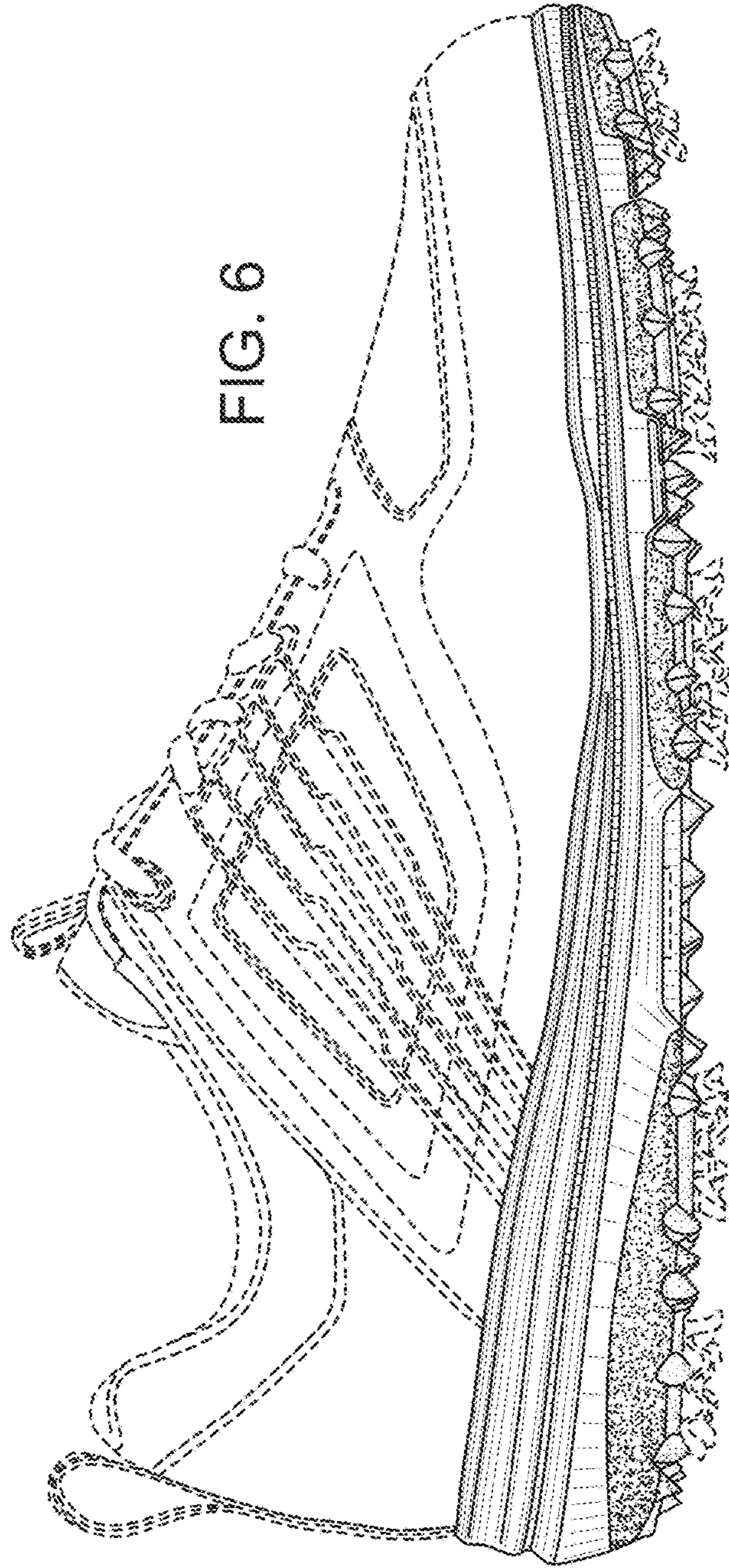

FIG. 6

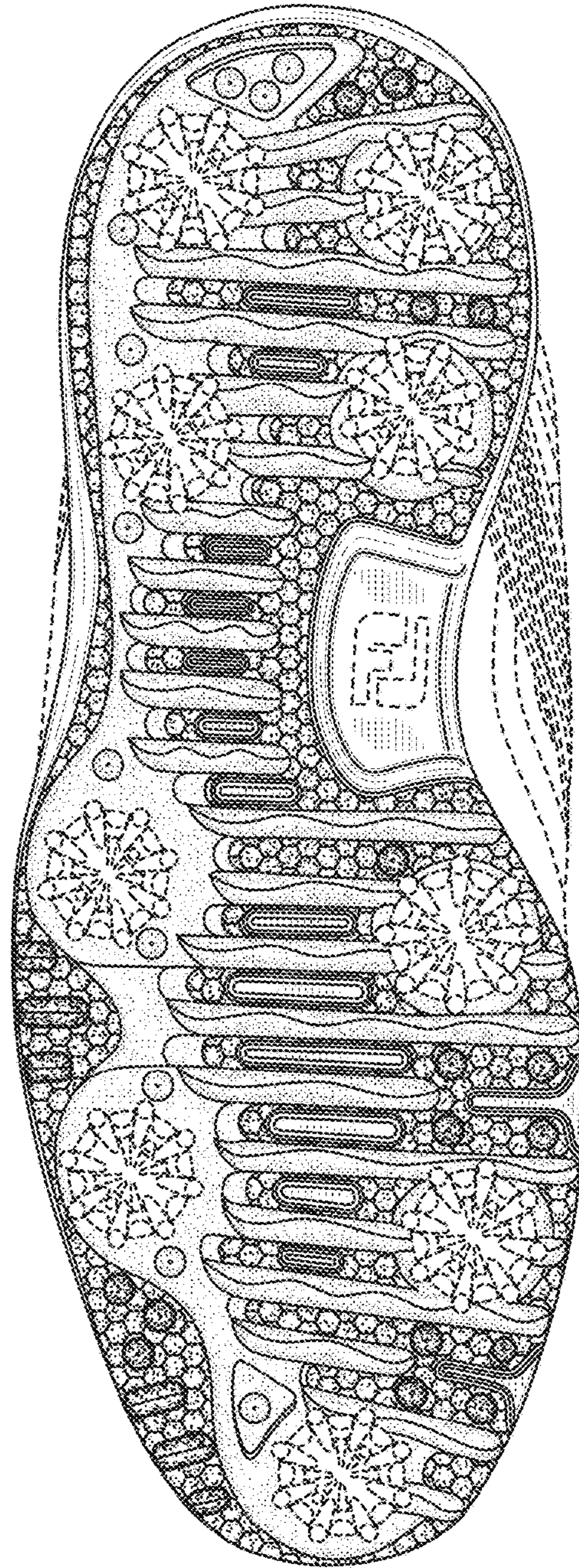

FIG. 7