



US00D871728S

(12) **United States Design Patent**
Bidal

(10) **Patent No.:** **US D871,728 S**

(45) **Date of Patent:** **** Jan. 7, 2020**

(54) **GOLF SHOE UPPER**

D815,413 S 4/2018 Weddle
D831,311 S * 10/2018 Pulli D2/902
D838,961 S * 1/2019 Van Atta D2/972

(71) Applicant: **Acushnet Company**, Fairhaven, MA
(US)

(72) Inventor: **Jean-Marie Bidal**, Bridgewater, MA
(US)

(73) Assignee: **Acushnet Company**, Fairhaven, MA
(US)

(**) Term: **15 Years**

(21) Appl. No.: **29/659,708**

(22) Filed: **Aug. 10, 2018**

(51) **LOC (12) Cl.** **02-04**

(52) **U.S. Cl.**
USPC **D2/902**

(58) **Field of Classification Search**
USPC D2/902, 906, 908, 909, 914, 962, 969,
D2/970, 972, 965-968; 36/24.5, 25 R,
36/28, 32 R, 34 R, 67 A, 103
CPC A43B 13/122; A43B 13/14; A43B 13/20;
A43B 13/36; A43B 13/223
See application file for complete search history.

(56) **References Cited**

U.S. PATENT DOCUMENTS

D479,389 S * 9/2003 Robinson, Jr. D2/969
D603,597 S * 11/2009 Bacon D2/969
D639,042 S * 6/2011 Gibson D2/969
D666,404 S 9/2012 Shaffer
D667,625 S 9/2012 Shaffer
D693,111 S * 11/2013 Hoffer D2/972
D707,028 S 6/2014 Parker et al.
D707,033 S 6/2014 Shaffer

OTHER PUBLICATIONS

Golf Shoes posted by FootJoy posted date Mar. 19, 2019, © Amazon, [online], [site visited Jul. 12, 2019]. Available from Internet, <https://www.amazon.com/FootJoy-Mens-Fury-Shoes-White> (Year: 2019).*

* cited by examiner

Primary Examiner — Cynthia Ramirez

Assistant Examiner — Laura H Yu

(74) *Attorney, Agent, or Firm* — Daniel W. Sullivan

(57) **CLAIM**

The ornamental design for a golf shoe upper, as shown and described.

DESCRIPTION

FIG. 1 is a top perspective view of the golf shoe upper showing my new design;
FIG. 2 is a rear elevation view thereof;
FIG. 3 is a front elevation view thereof;
FIG. 4 is a top plan view thereof;
FIG. 5 is a left side elevation view thereof;
FIG. 6 is a bottom plan view thereof; and,
FIG. 7 is a right side elevation view thereof.
The broken lines shown in FIGS. 1 through 7 are to show portions of the golf shoe upper which form no part of the claimed design. The broken lines showing a shoe outsole and cleats are to show environment and form no part of the claimed design. The different stippling applied to the golf shoe upper is to show surface contrast.

1 Claim, 3 Drawing Sheets

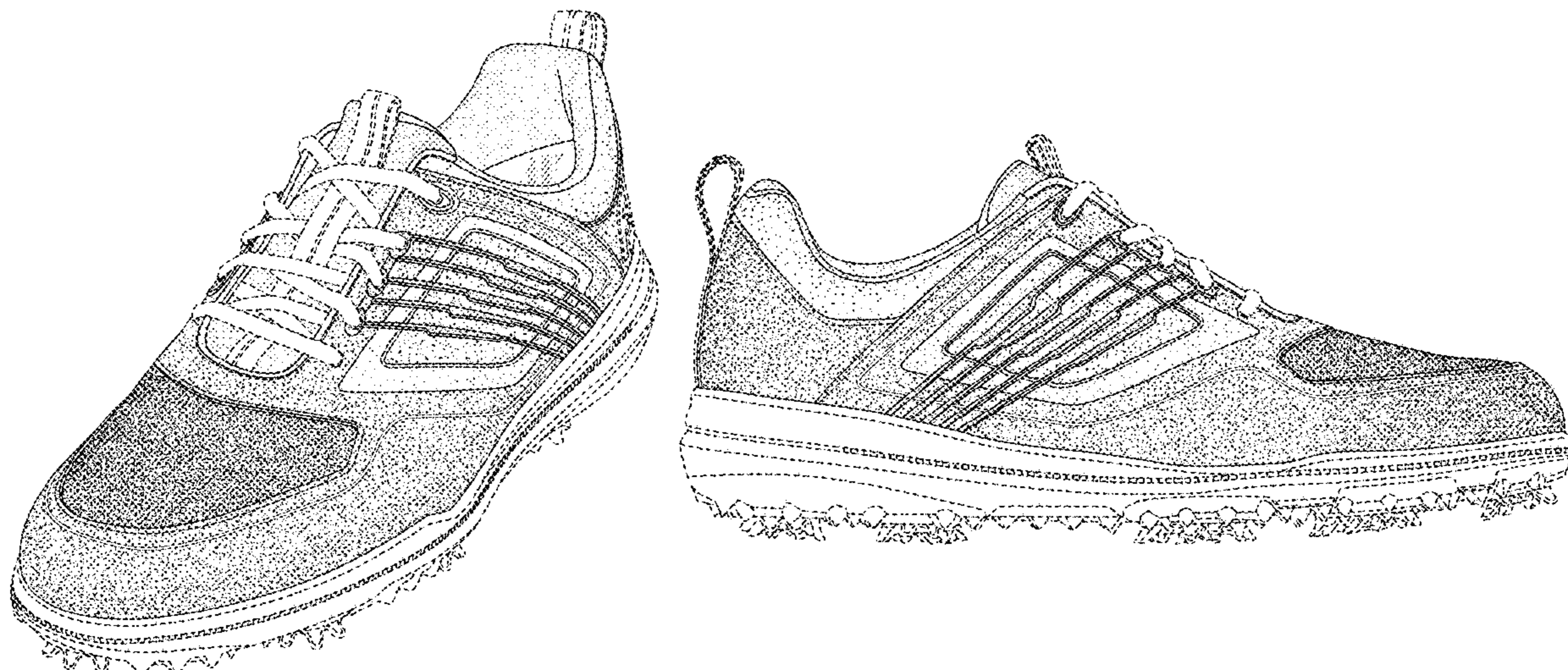

FIG. 1

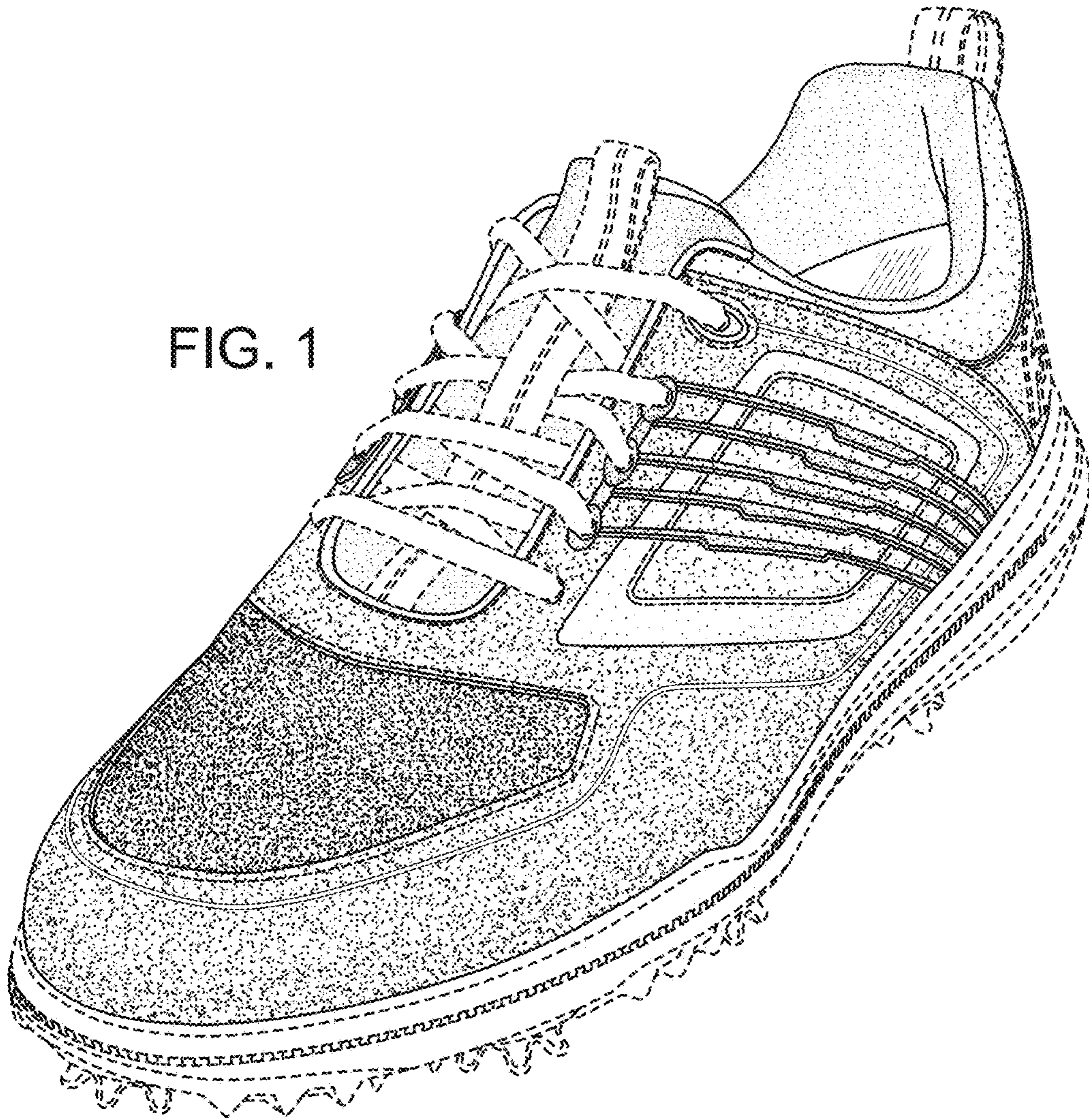

FIG. 2

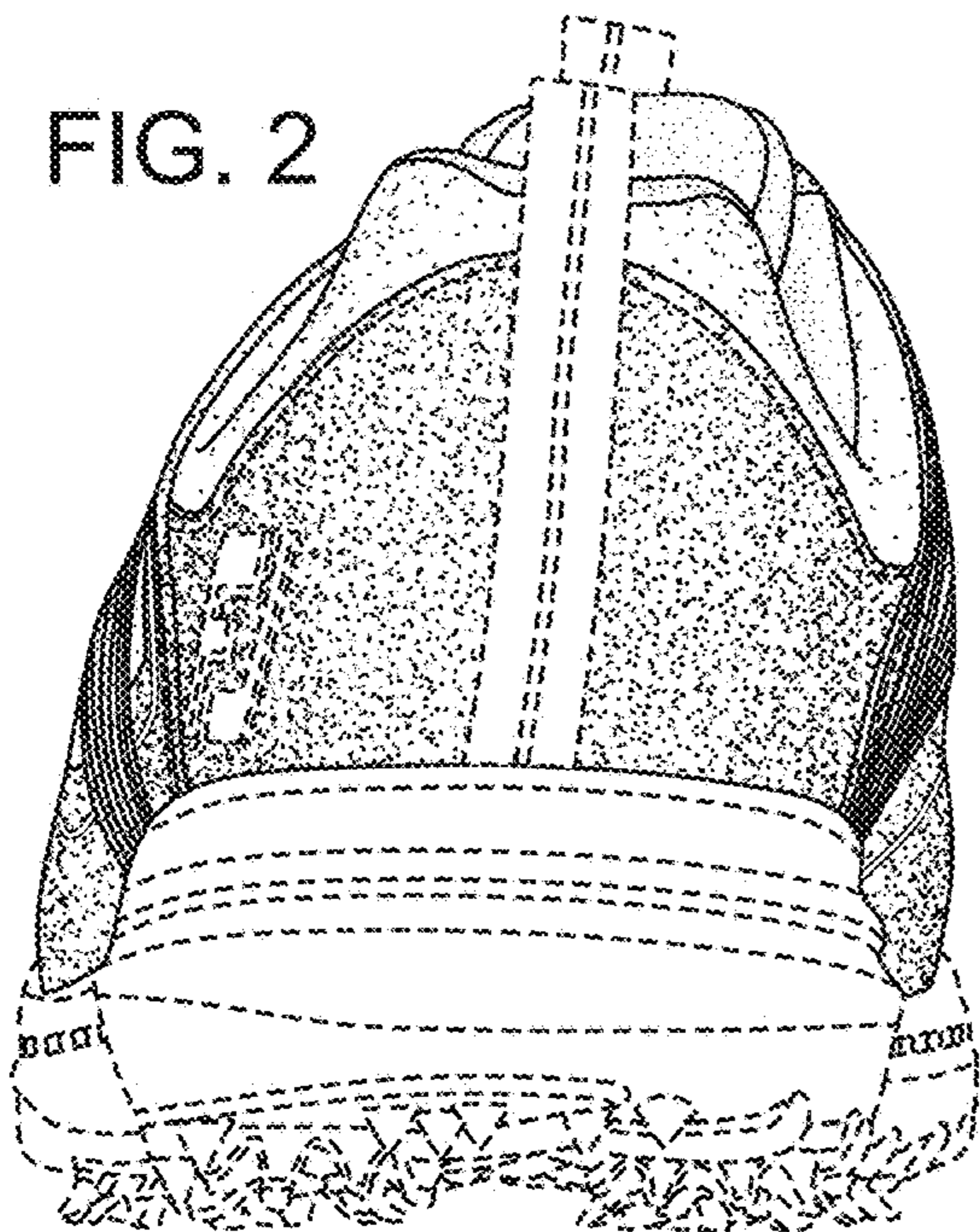

FIG. 3

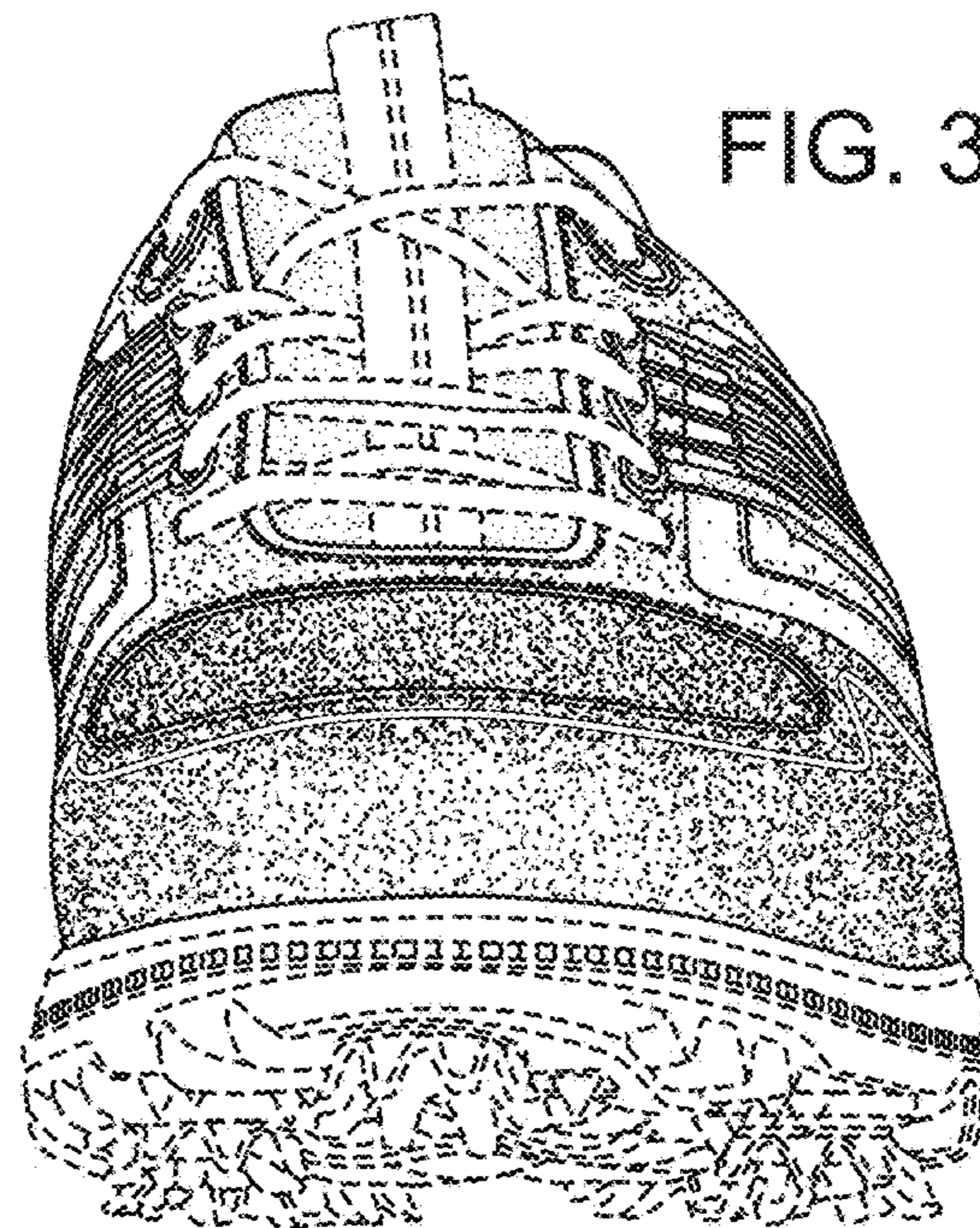

FIG. 4

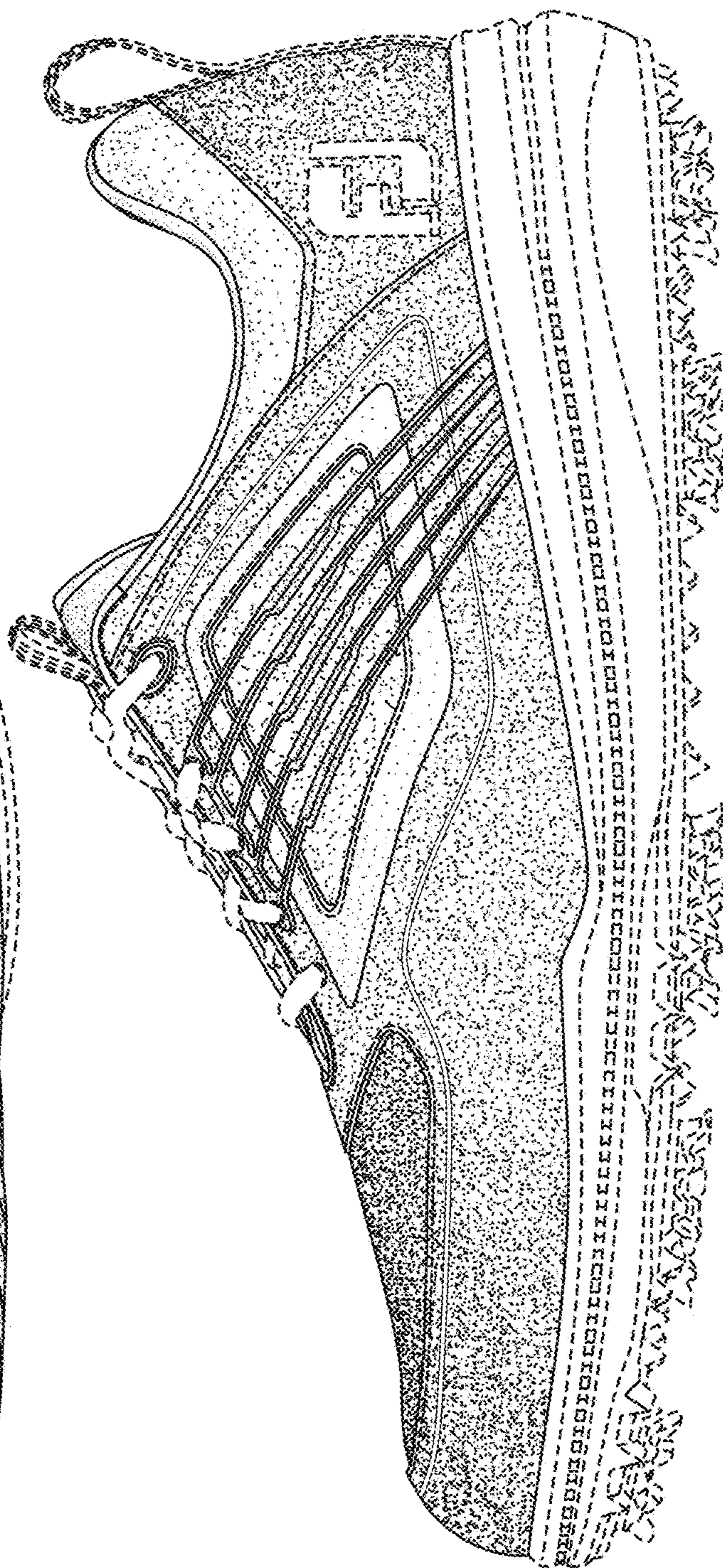
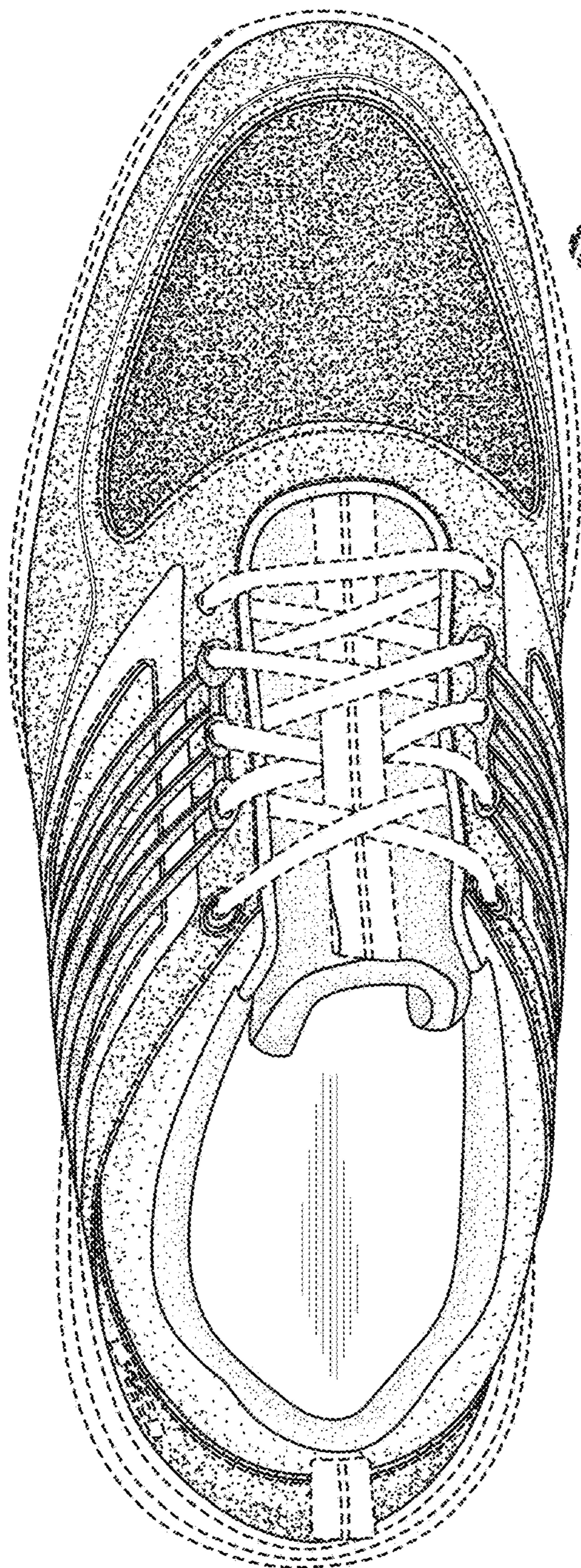

FIG. 5

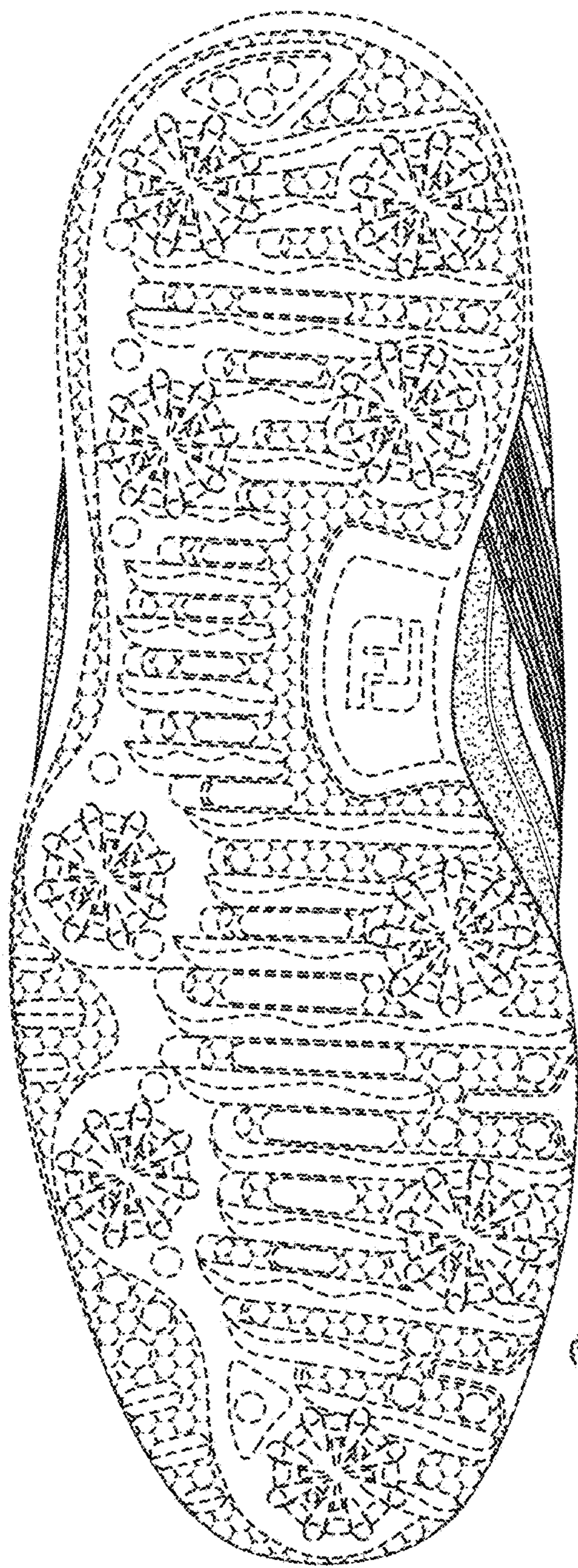

FIG. 6

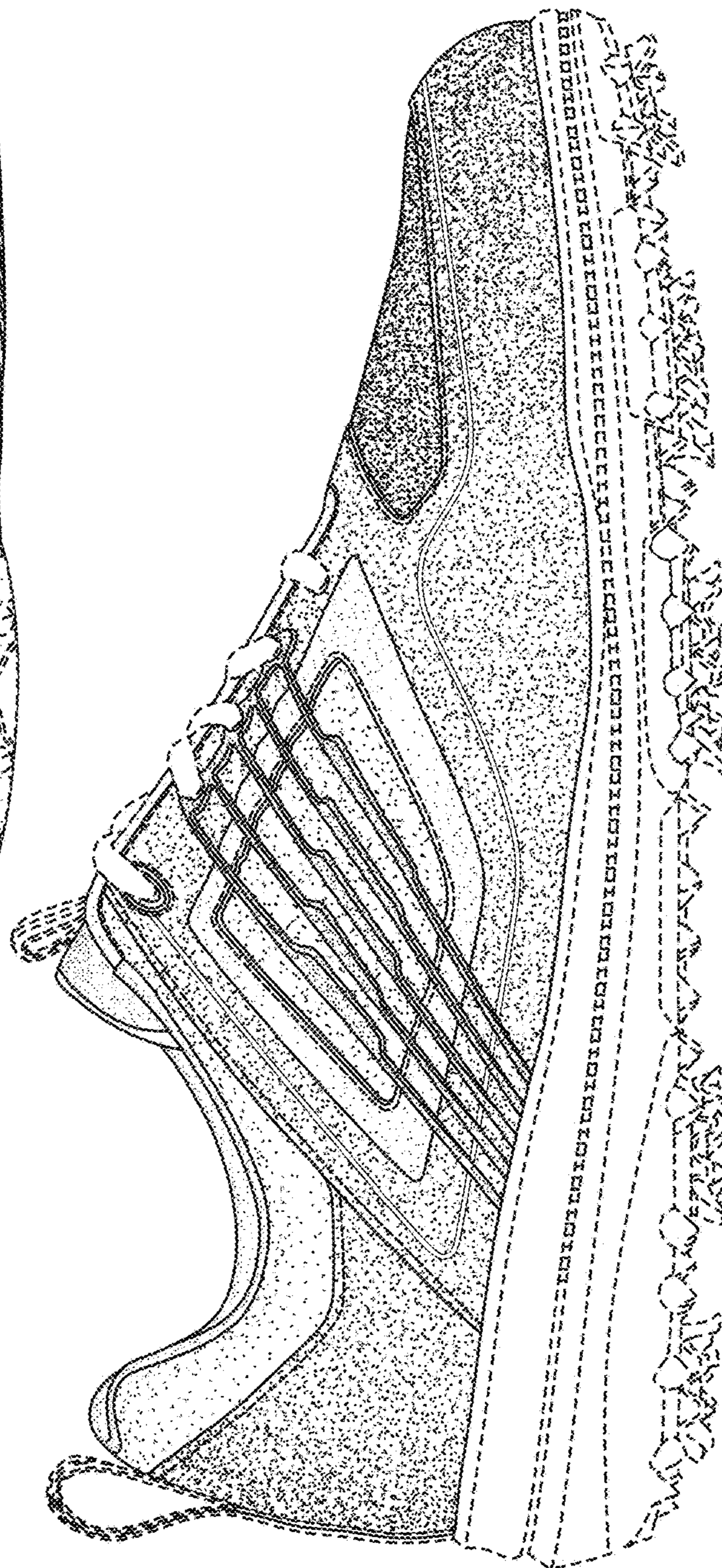

FIG. 7