



US00D871677S

(12) **United States Design Patent** (10) **Patent No.:** **US D871,677 S**
Sewell (45) **Date of Patent:** **** Dec. 31, 2019**

(54) **EAR WARMER**
(71) Applicant: **Betty J. Sewell**, Suisun City, CA (US)
(72) Inventor: **Betty J. Sewell**, Suisun City, CA (US)

D364,710 S * 11/1995 Byrd D29/112
6,263,703 B1 7/2001 Kenney
8,484,993 B1 7/2013 Heffington
D769,537 S * 10/2016 Dexter D29/112
D777,989 S * 1/2017 Gerspach D29/112
2017/0156418 A1 6/2017 Griffin

(**) Term: **15 Years**

OTHER PUBLICATIONS

(21) Appl. No.: **29/644,773**

DIY Wood Earrings. Product listing [online]. © 2008-2013 gawkerverse [retrieved on Nov. 15, 2017]. Retrieved from the Internet: <URL: <https://craftgawker.com/post/2013/07/26/52113/>>.

(22) Filed: **Apr. 20, 2018**

(51) **LOC (12) Cl.** **29-02**

(52) **U.S. Cl.**
USPC **D29/112**

* cited by examiner

(58) **Field of Classification Search**
USPC D29/100, 102, 105, 106, 108, 112, 122;
2/455, 410, 423, 424, 425, 9, 171, 206,
2/208, 209, 918; D14/205, 223;
181/129, 135; 379/430, 431; 381/380,
381/381, 374
CPC A42B 3/16; A42B 3/163; A42B 3/166;
A61F 11/06; A61F 11/08; A61F
2011/085; A61F 11/10; A61F 11/12;
A61F 11/14; A61F 2011/145; A63B
71/10; H04R 1/10; H04R 1/1008; H04R
1/1016; H04R 1/105; H04R 5/033; H04R
5/0335

Primary Examiner — Randall H Gholson
(74) *Attorney, Agent, or Firm* — Cramer Patent & Design, PLLC; Aaron R. Cramer

See application file for complete search history.

(57) **CLAIM**

The ornamental design for an ear warmer, as shown and described.

(56) **References Cited**

U.S. PATENT DOCUMENTS

4,872,219 A 10/1989 Duncan
5,052,194 A 2/1991 Jarus

DESCRIPTION

FIG. 1 is a perspective top front right view of an ear warmer, showing my new design;
FIG. 2 is a perspective top rear left view thereof;
FIG. 3 is a front elevation view thereof;
FIG. 4 is a rear elevation view thereof;
FIG. 5 is a right elevation view thereof;
FIG. 6 is a left elevation view thereof;
FIG. 7 is a top plan view thereof; and,
FIG. 8 is a bottom plan view thereof.

1 Claim, 8 Drawing Sheets

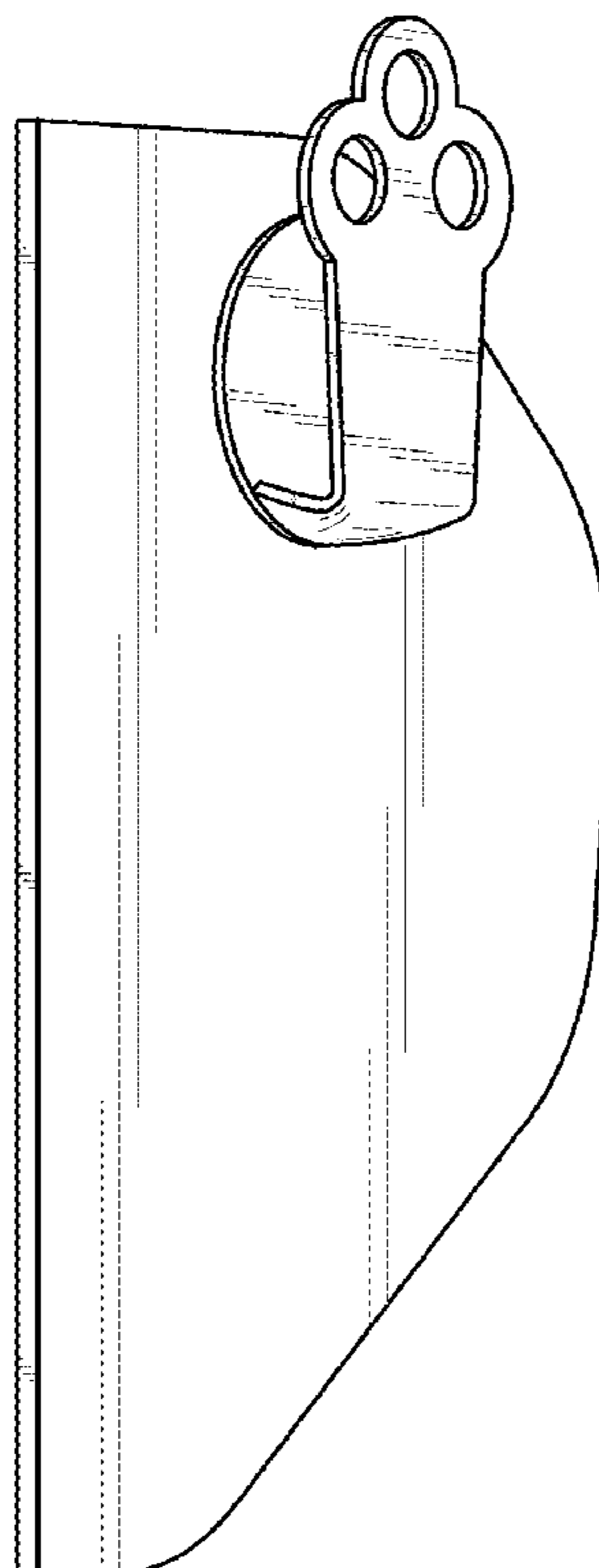

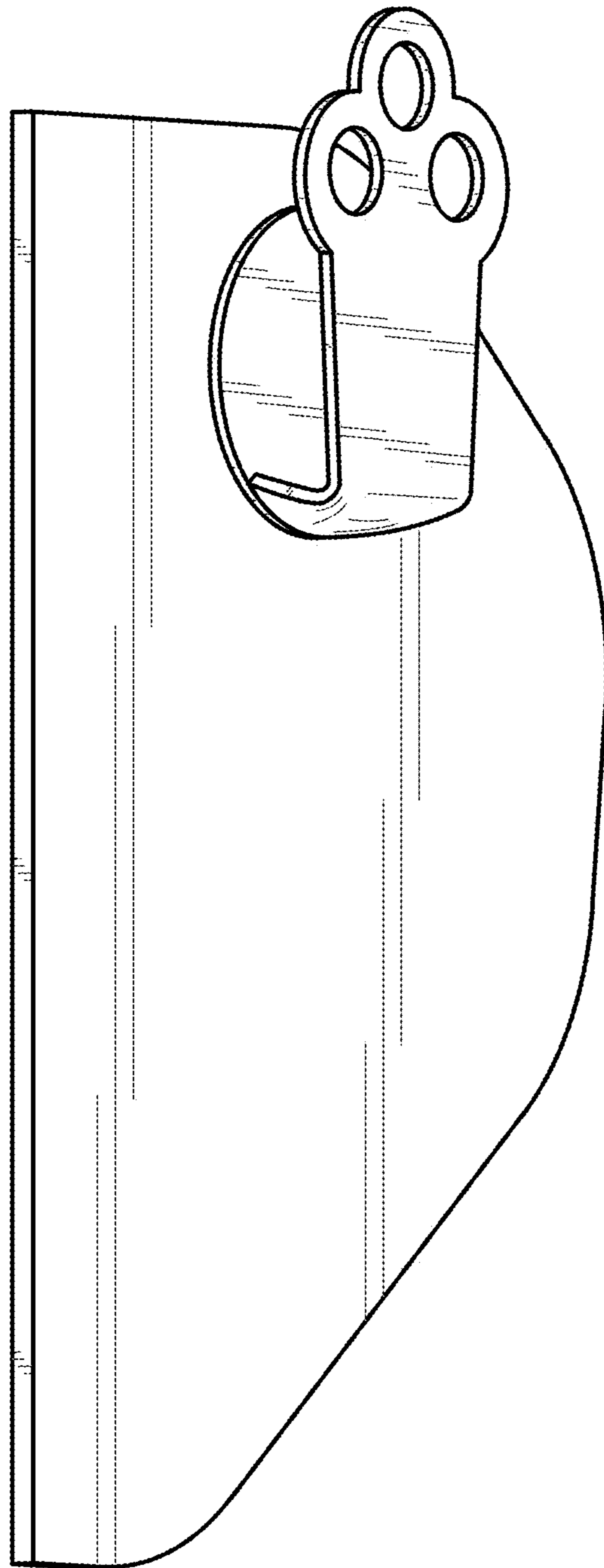

FIG. 1

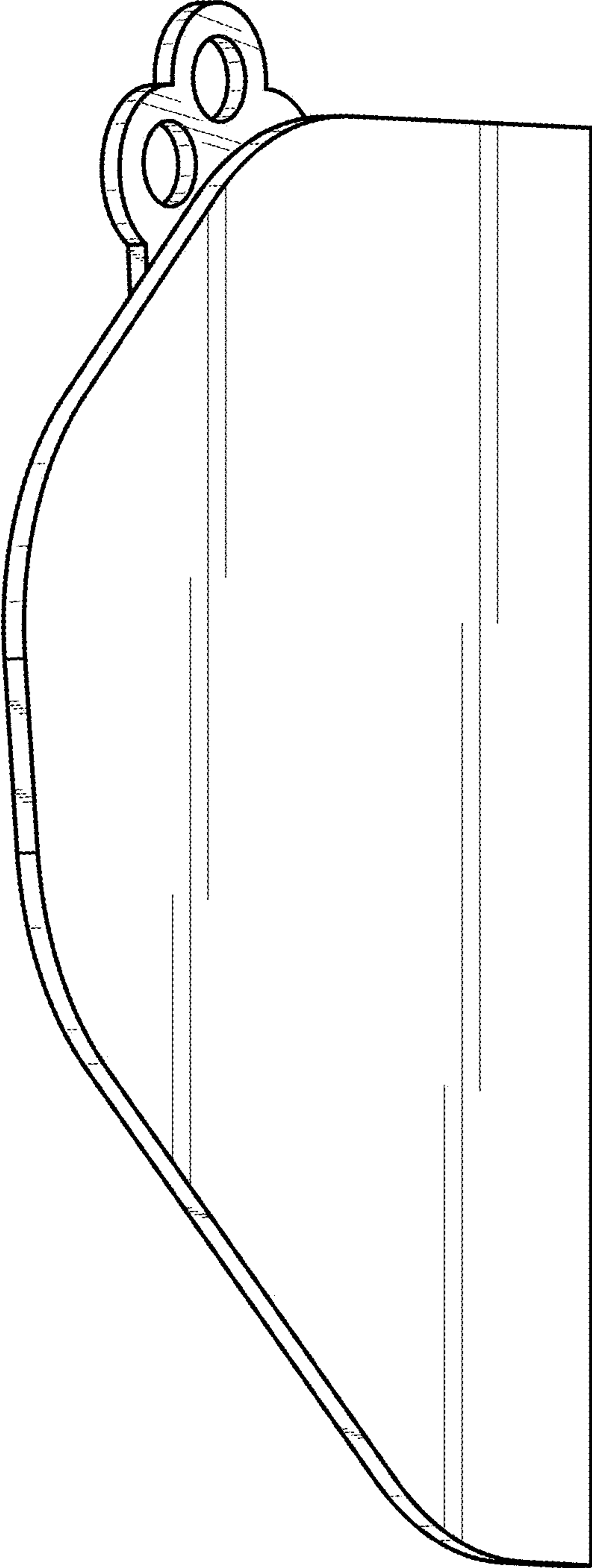

FIG. 2

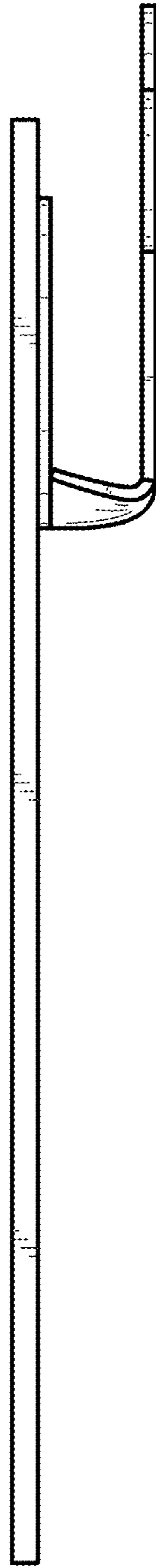

FIG. 3

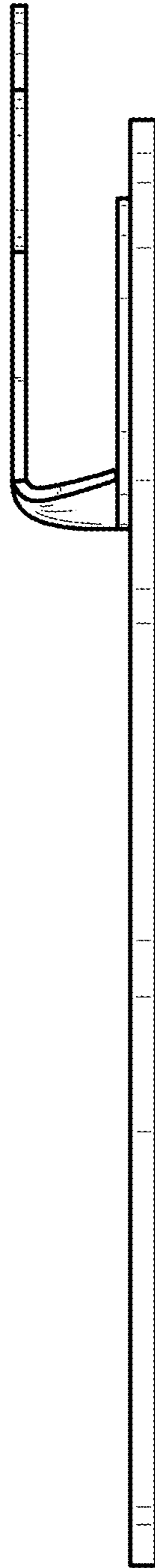

FIG. 4

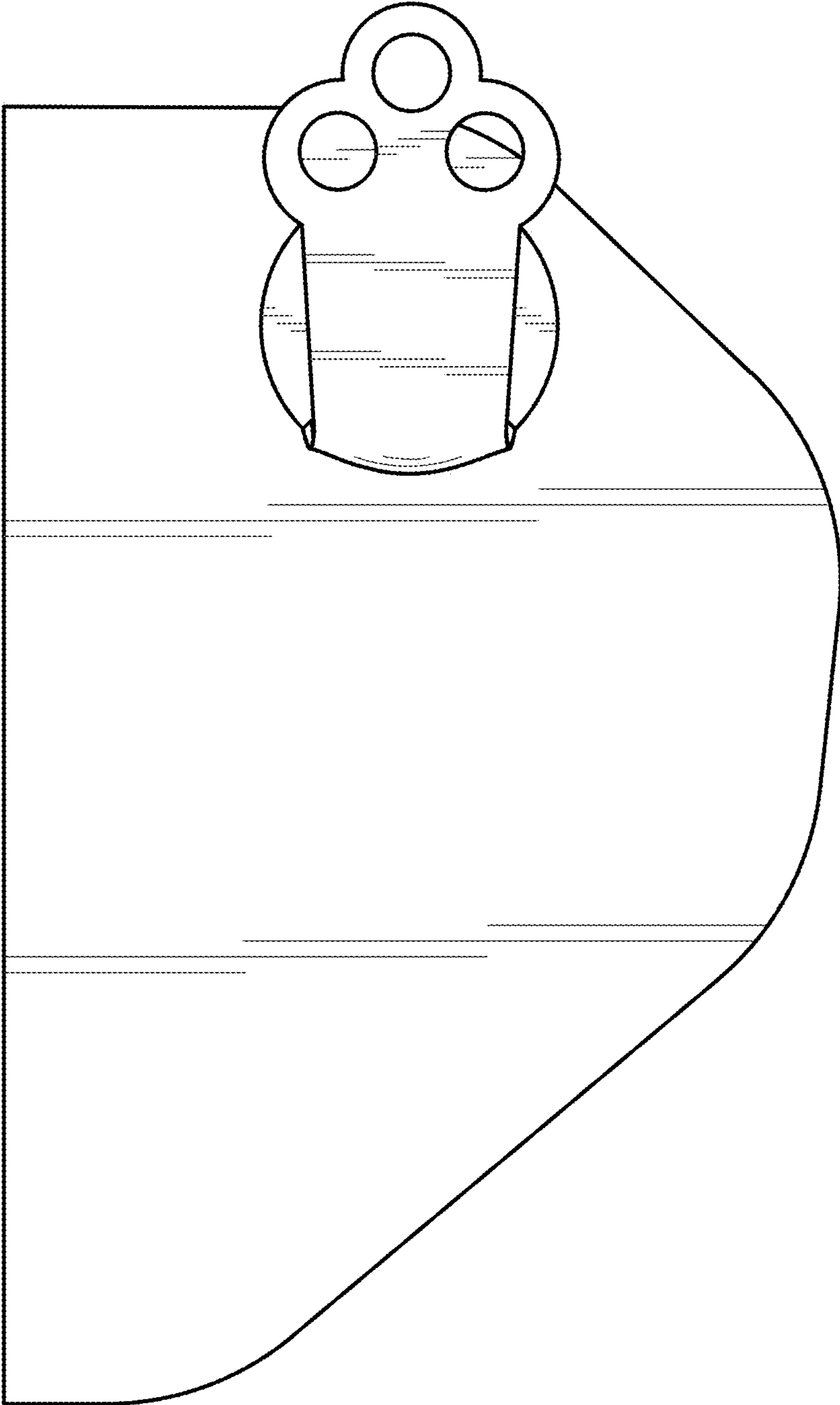

FIG. 5

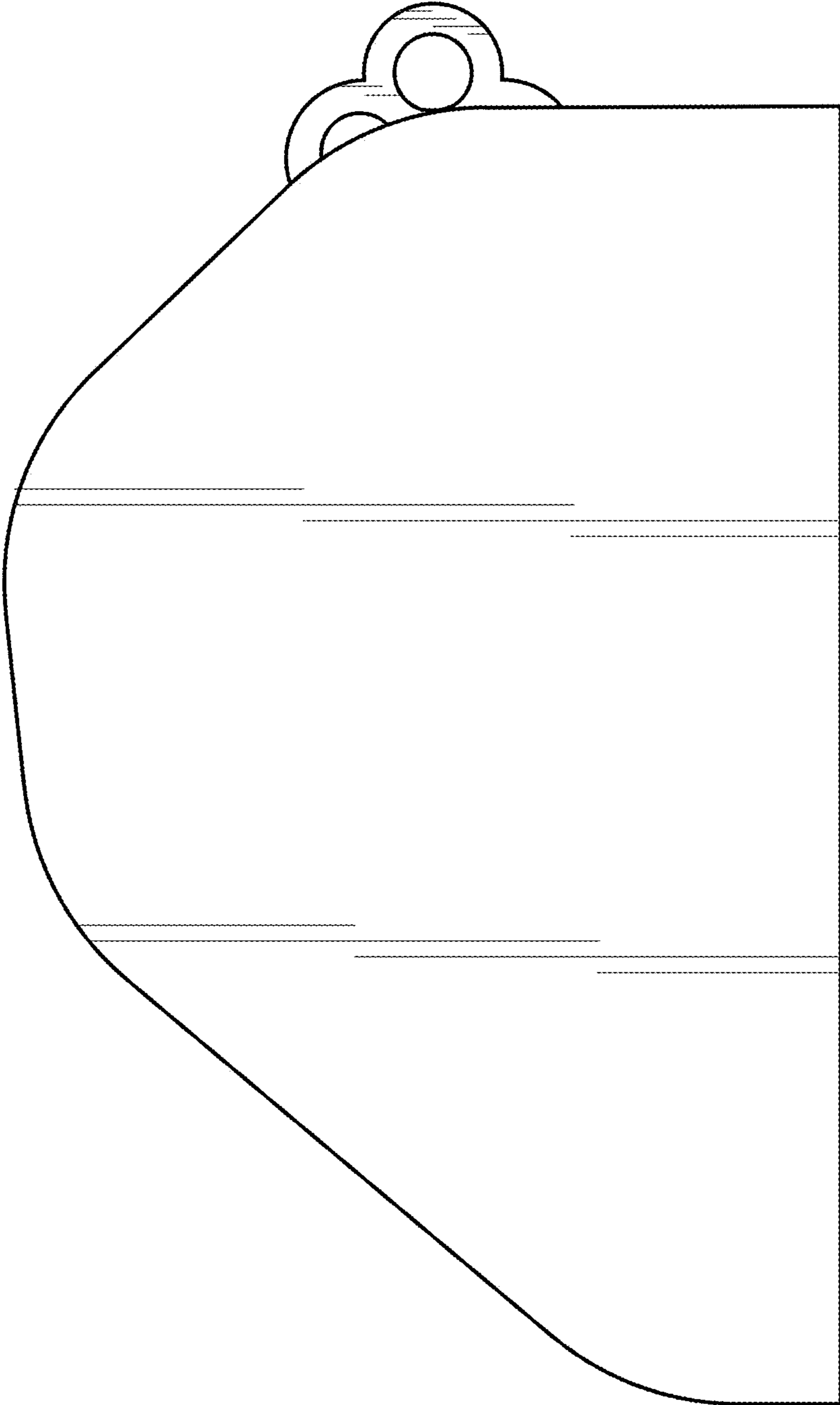

FIG. 6

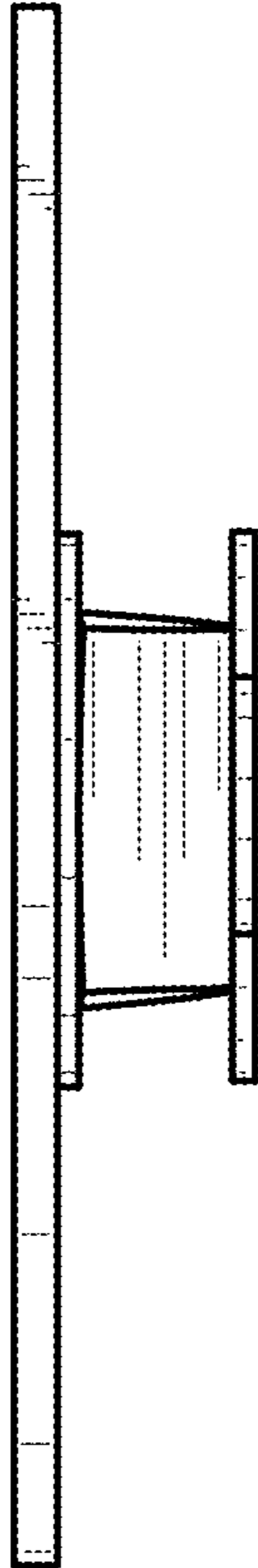

FIG. 7

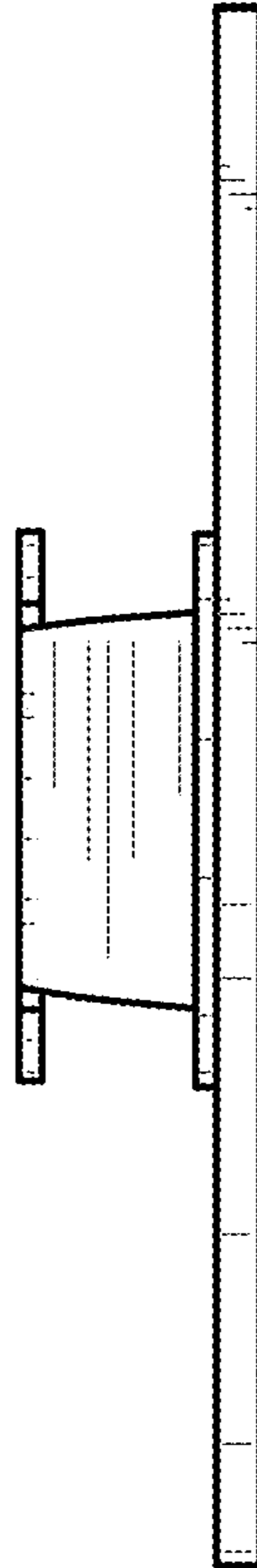

FIG. 8