



US00D871562S

(12) **United States Design Patent** (10) **Patent No.:** **US D871,562 S**
Parekh (45) **Date of Patent:** **** Dec. 31, 2019**

- (54) **SINK**
- (71) Applicant: **ACRYSIL LIMITED**, Gujarat (IN)
- (72) Inventor: **Chirag A. Parekh**, Gujarat (IN)
- (73) Assignee: **ACRYSIL LIMITED**, Gujarat (IN)
- (**) Term: **15 Years**
- (21) Appl. No.: **29/629,663**
- (22) Filed: **Dec. 14, 2017**
- (51) **LOC (12) Cl.** **23-02**
- (52) **U.S. Cl.**
USPC **D23/290**
- (58) **Field of Classification Search**
USPC ... D23/270, 284, 285, 286, 287, 293.1, 290,
D23/304, 308, 499; D6/524, 573,
D6/663-665
CPC E03C 1/04; E03C 1/12; A47K 1/00
See application file for complete search history.

D796,650 S * 9/2017 Ziemann D23/290
D796,651 S * 9/2017 Ziemann D23/293.1
D849,895 S * 5/2019 Bucher D23/293.1

FOREIGN PATENT DOCUMENTS

EM 003326867-0002 * 10/2016

OTHER PUBLICATIONS

Youtube, 36 Apron Farmhouse Equal Double Bowl Kitchen Sink, posted Sep. 4, 2016, [online], [visited Jul. 30, 2019]. Internet, URL: <https://www.youtube.com/watch?v=N7fzfcv3EUw> (Year: 2016).*

* cited by examiner

Primary Examiner — Sheryl Lane
Assistant Examiner — Samantha N Wood
(74) *Attorney, Agent, or Firm* — John Alunit

(57) **CLAIM**

I claim the ornamental design for a sink, as shown and described.

DESCRIPTION

FIG. 1 is a top perspective view of a sink, according to the new design.
FIG. 2 is a top view of the sink, according to the new design.
FIG. 3 is a bottom view of the sink, according to the new design.
FIG. 4 is a front view of the sink, according to the new design.
FIG. 5 is a rear view of the sink, according to the new design.
FIG. 6 is a right side view of the sink, according to the new design; and,
FIG. 7 is a left side view of the sink, according to the new design.

(56) **References Cited**

U.S. PATENT DOCUMENTS

- D484,956 S * 1/2004 Rachiele D23/293.1
- D501,541 S * 2/2005 Gordon D23/284
- D546,929 S * 7/2007 Schneider D23/290
- D586,445 S * 2/2009 Ziemann D23/290
- D601,675 S * 10/2009 Booth D23/290
- D646,364 S * 10/2011 Parekh D23/290
- D648,838 S * 11/2011 Booth D23/290
- D651,699 S * 1/2012 Booth D23/284
- D663,389 S * 7/2012 Miller D23/293.1
- D669,559 S * 10/2012 Booth D23/290
- D669,560 S * 10/2012 Booth D23/290
- D670,366 S * 11/2012 Booth D23/308
- D708,307 S * 7/2014 Kurth D23/290

1 Claim, 7 Drawing Sheets

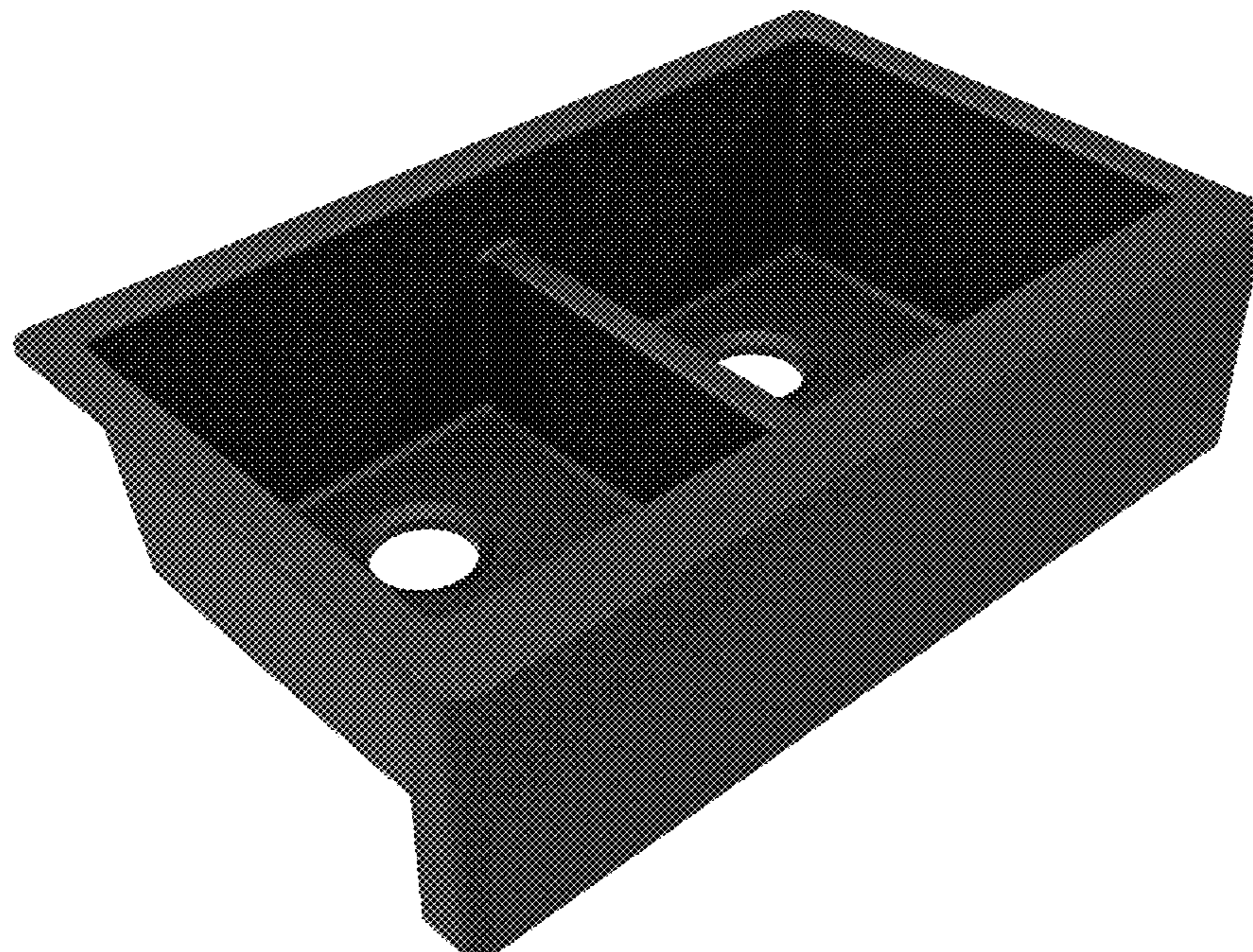

Fig. 1

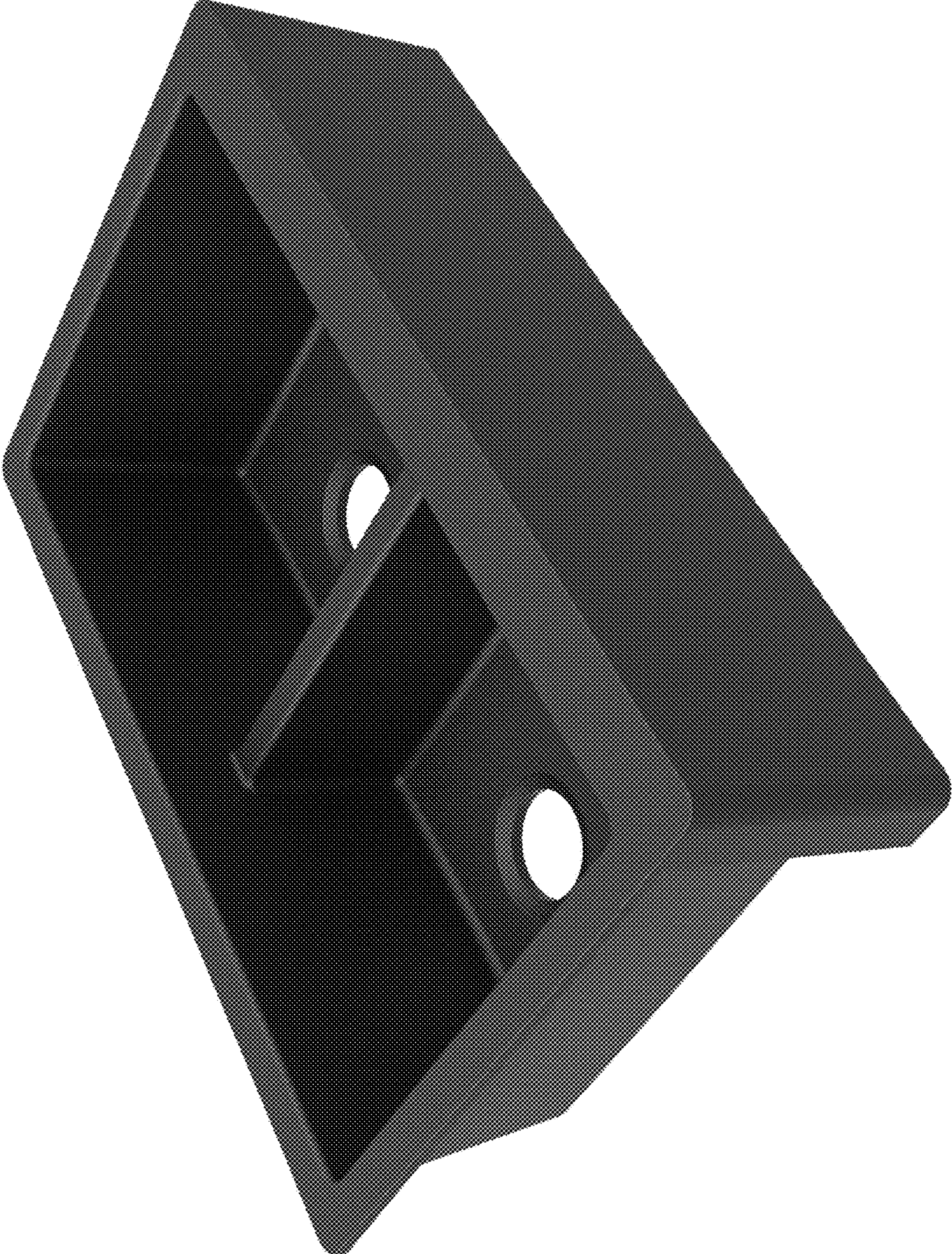

Fig. 2

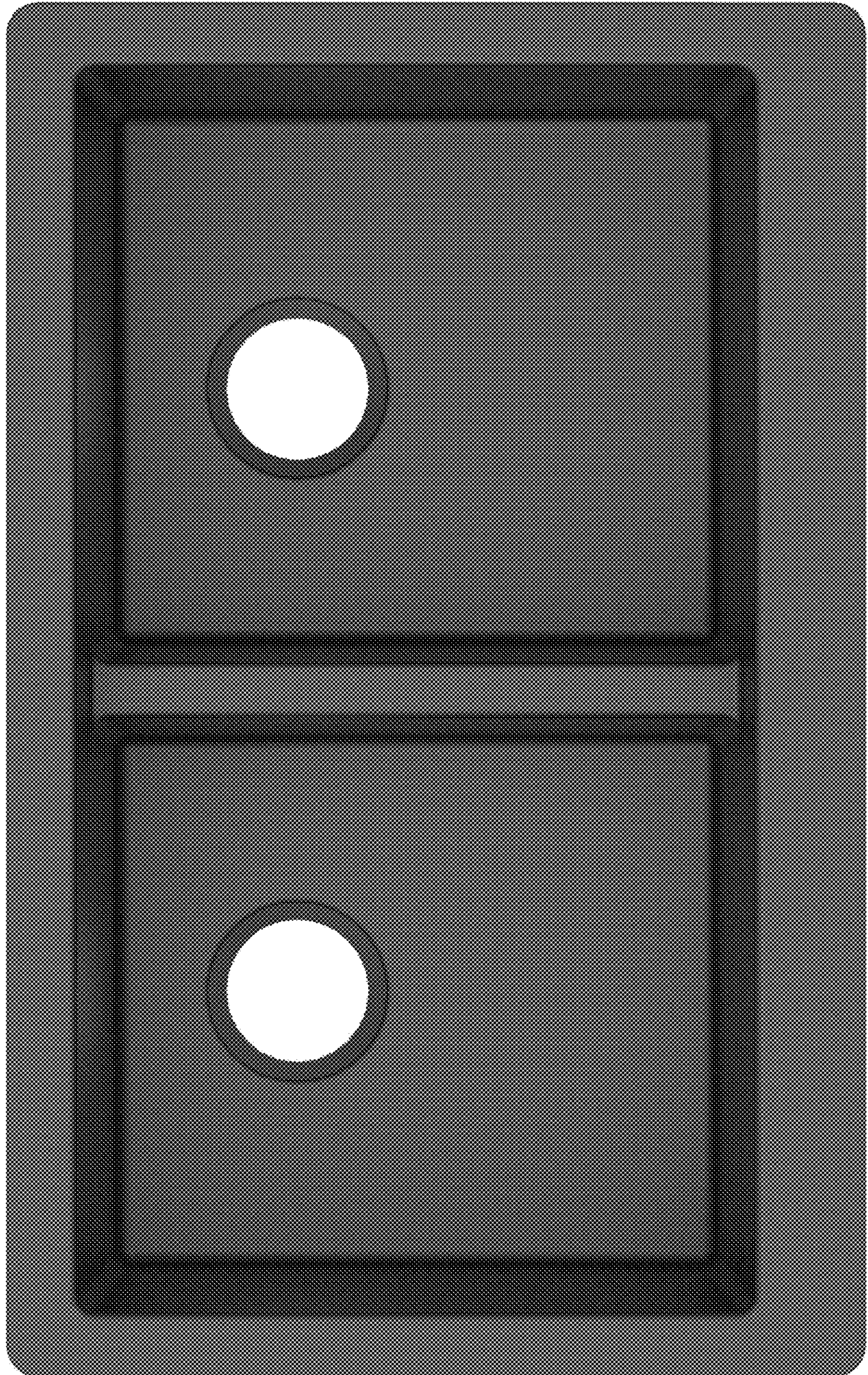

Fig. 3



Fig. 4

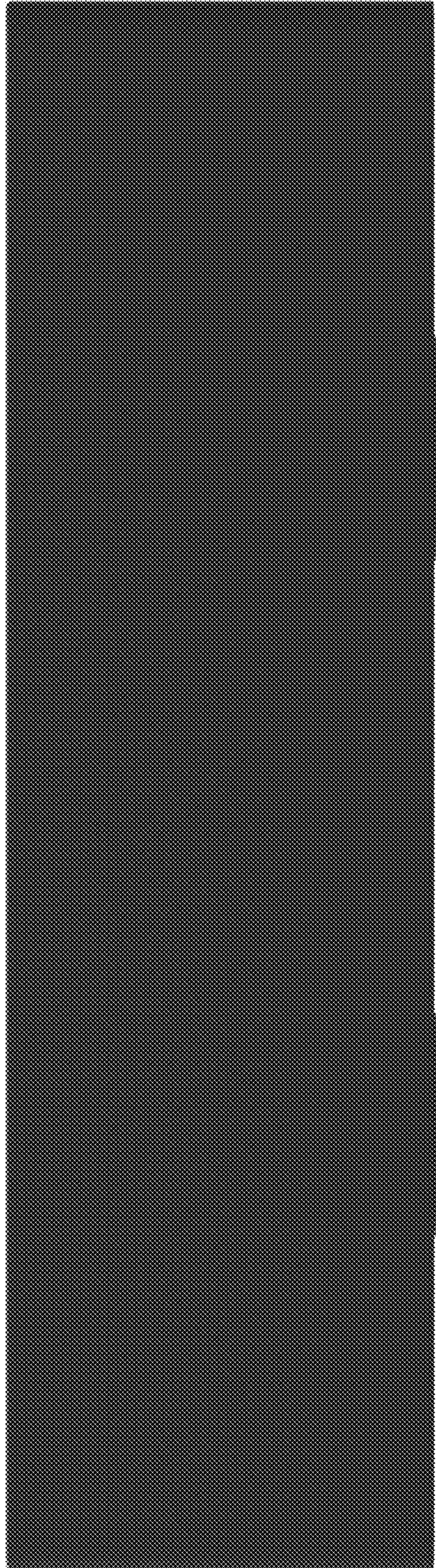

Fig. 5



Fig. 6

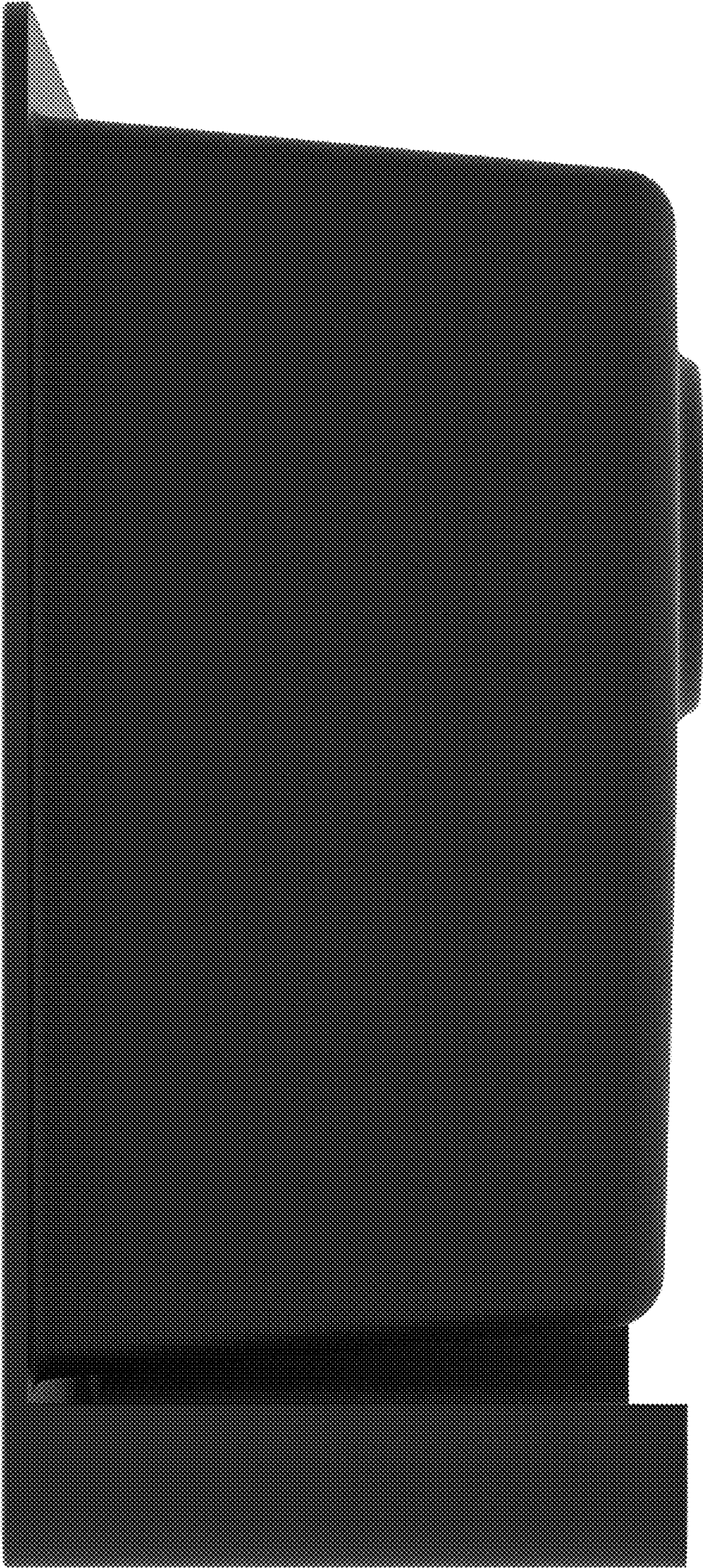

Fig. 7

