



US00D871464S

(12) **United States Design Patent**  
**Hallberg et al.**

(10) **Patent No.:** **US D871,464 S**

(45) **Date of Patent:** **\*\* Dec. 31, 2019**

(54) **GYRATORY CRUSHER TOPSHELL**

(71) Applicant: **SANDVIK SRP AB**, Svedala (SE)

(72) Inventors: **Anders Hallberg**, Sodra Sandby (SE);  
**Sonny Ek**, Svedala (SE); **Jan Johansson**, Lomma (SE)

(73) Assignee: **Sandvik SRP AB**, Svedala (SE)

(\*\*) Term: **15 Years**

(21) Appl. No.: **29/658,427**

(22) Filed: **Jul. 31, 2018**

(30) **Foreign Application Priority Data**

Feb. 1, 2018 (EM) ..... 004689941-0001

(51) **LOC (12) Cl.** ..... **15-09**

(52) **U.S. Cl.**  
USPC ..... **D15/123**

(58) **Field of Classification Search**  
USPC ..... D15/122, 123; 72/448, 455, 465;  
100/207, 208, 214, 268, 282, 292;  
241/31, 58, 159, 179, 186, 236, 285;  
435/86, 135, 347, 348.5, 349, 350, 353,  
435/355, 358, 360  
CPC .. B01D 41/04; B02C 1/00; B02C 1/02; B02C  
1/04; B02C 1/005; B02C 1/025; B02C  
1/043; B02C 2/04; B02C 13/00; B02C  
13/282; B02C 13/1828; B02C 13/2804;  
B02C 18/14; B02C 18/142; B02C 18/145;  
B02C 18/147; B02C 18/2233; B02C  
19/22; B30B 9/321; B30B 9/3039; Y10S  
100/902

See application file for complete search history.

(56) **References Cited**

**U.S. PATENT DOCUMENTS**

D713,431 S \* 9/2014 Malmqvist ..... D15/123  
D716,853 S \* 11/2014 Malmqvist ..... D15/123

D716,854 S \* 11/2014 Bergman ..... D15/123  
D719,195 S \* 12/2014 Ljunggren ..... D15/123  
D722,626 S \* 2/2015 Atzlinger ..... D15/123  
D729,855 S \* 5/2015 Johansson ..... D15/123  
D730,415 S \* 5/2015 Malmqvist ..... D15/123  
D733,766 S \* 7/2015 Sjoback ..... D15/28  
D734,375 S \* 7/2015 Johansson ..... D15/123  
D735,247 S \* 7/2015 Malmqvist ..... D15/28  
D737,348 S \* 8/2015 Johansson ..... D15/123  
D737,349 S \* 8/2015 Johansson ..... D15/123  
D745,572 S \* 12/2015 Bergman ..... D15/28  
D745,582 S \* 12/2015 Malmqvist ..... D15/123  
D757,829 S \* 5/2016 Dallimore ..... D15/123  
D781,935 S \* 3/2017 Larsson ..... D15/123  
2015/0273474 A1\* 10/2015 Eriksson ..... B02C 2/06  
241/209  
2016/0067712 A1\* 3/2016 Christoffersson ..... B02C 2/04  
241/207  
2016/0158761 A1\* 6/2016 Andersson ..... B02C 2/04  
241/207

(Continued)

*Primary Examiner* — Patricia A Palasik

(74) *Attorney, Agent, or Firm* — Corinne R. Gorski

(57) **CLAIM**

The ornamental design for a gyratory crusher topshell, as shown and described.

**DESCRIPTION**

FIG. 1 is a perspective view of a gyratory crusher shell;  
FIG. 2 is a left side view thereof;  
FIG. 3 is a right side view thereof;  
FIG. 4 is a side view thereof, the opposite side view being a mirror image thereof;  
FIG. 5 is a top view thereof; and,  
FIG. 6 is a bottom view thereof.  
The broken lines shown in the drawings depict portions of the gyratory crusher topshell that form no part of the claimed design.

**1 Claim, 6 Drawing Sheets**

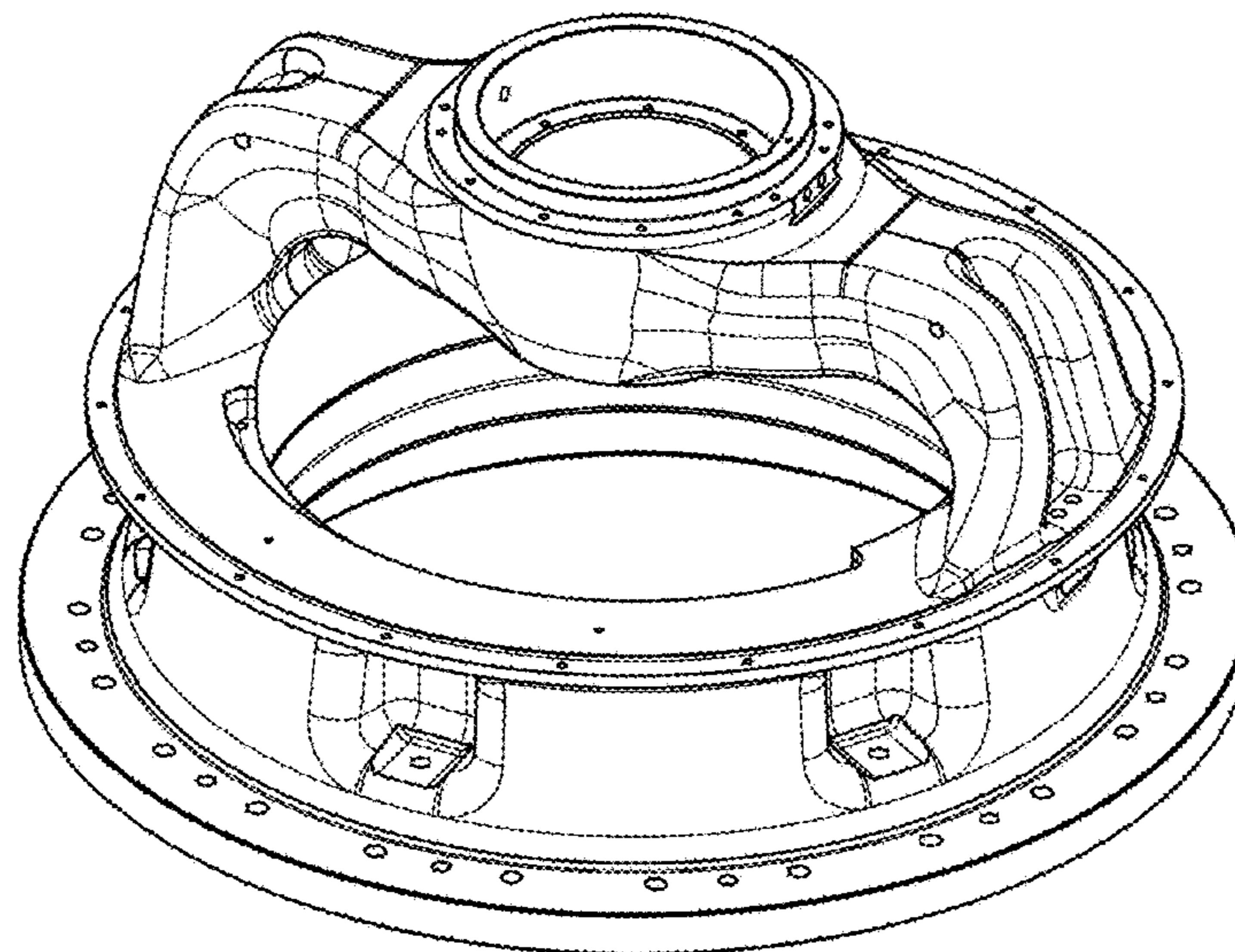

(56)

**References Cited**

U.S. PATENT DOCUMENTS

2018/0280983 A1\* 10/2018 Christoffersson ..... B02C 2/005

\* cited by examiner

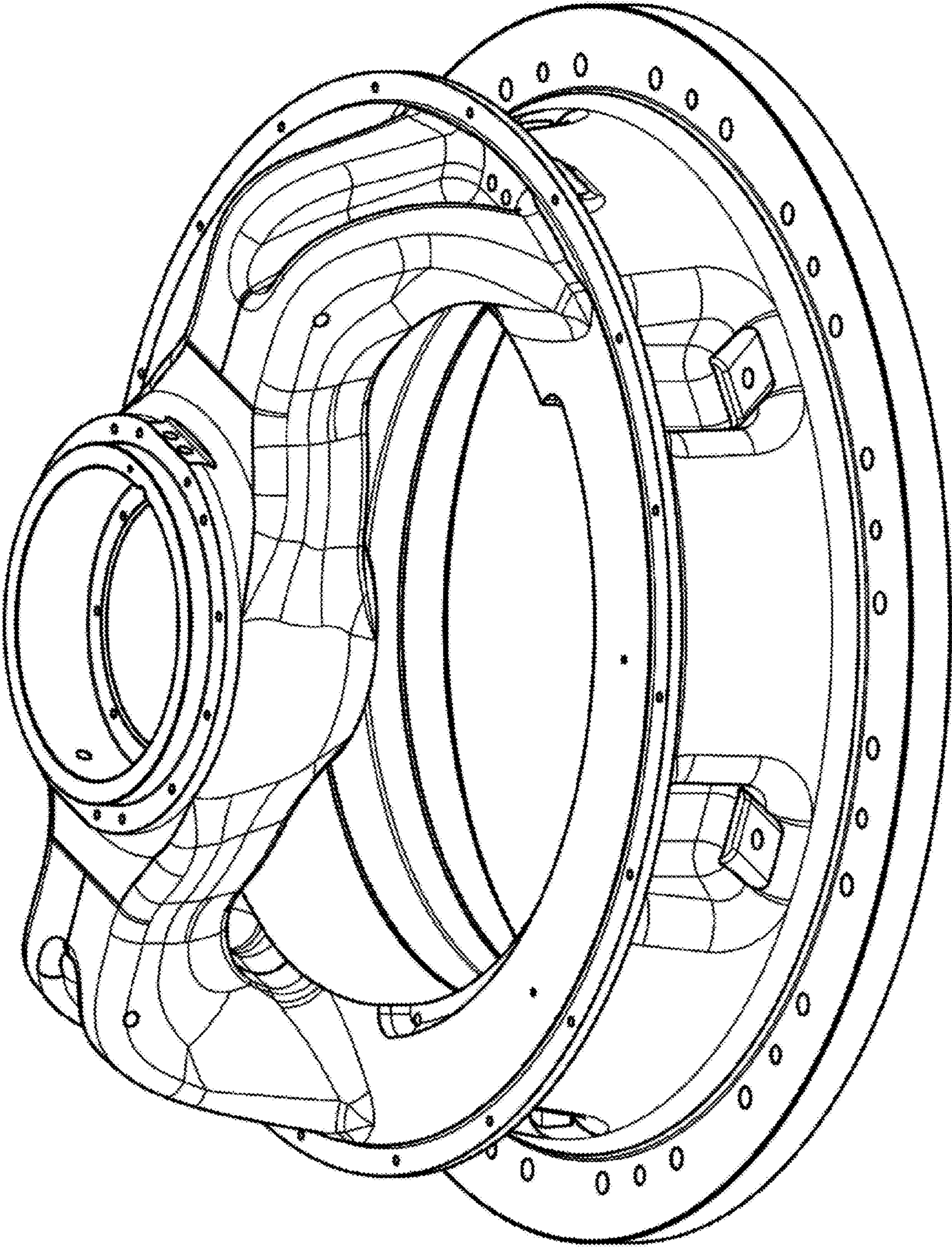

FIG. 1

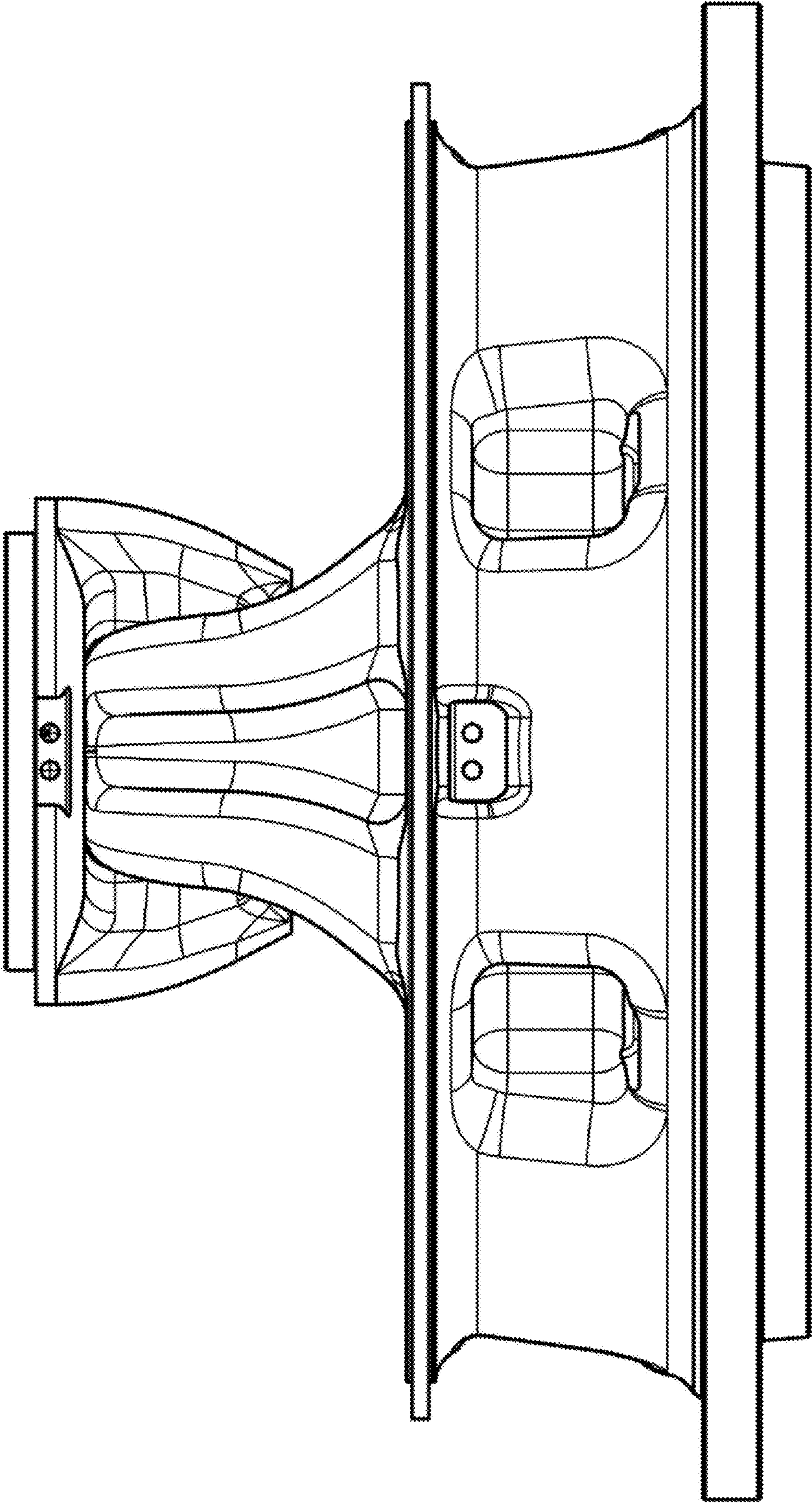

FIG. 2

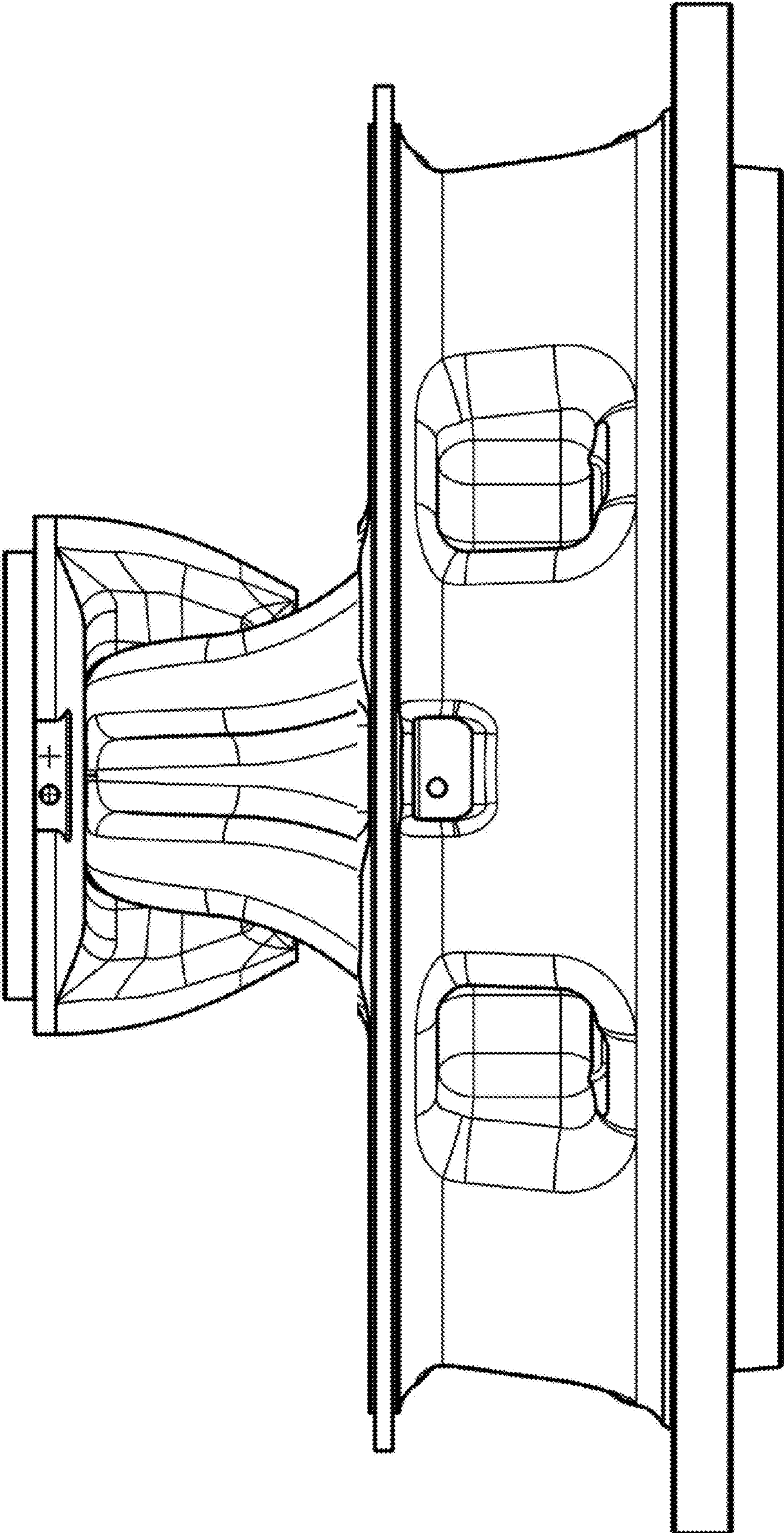

FIG. 3

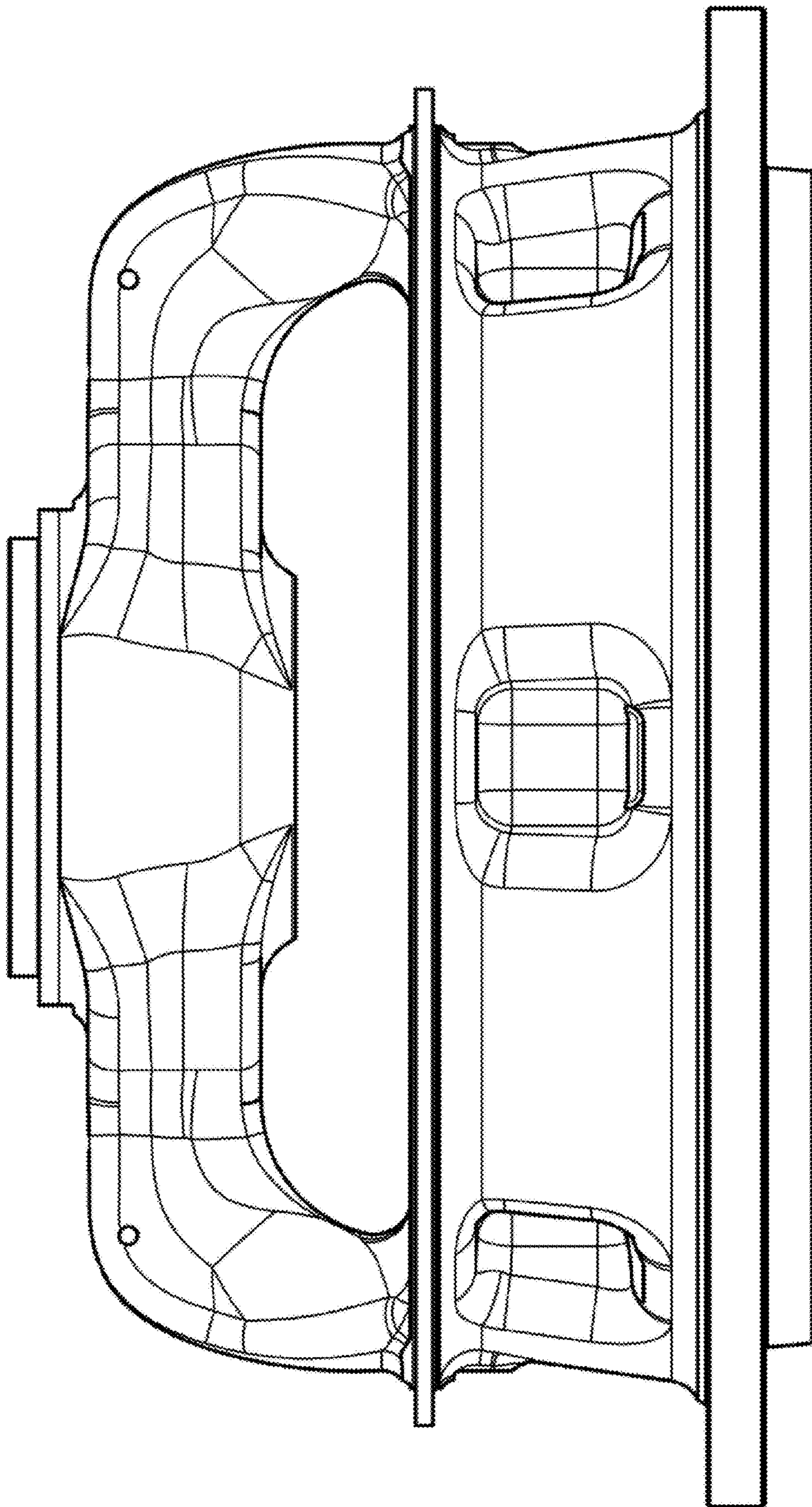

FIG. 4

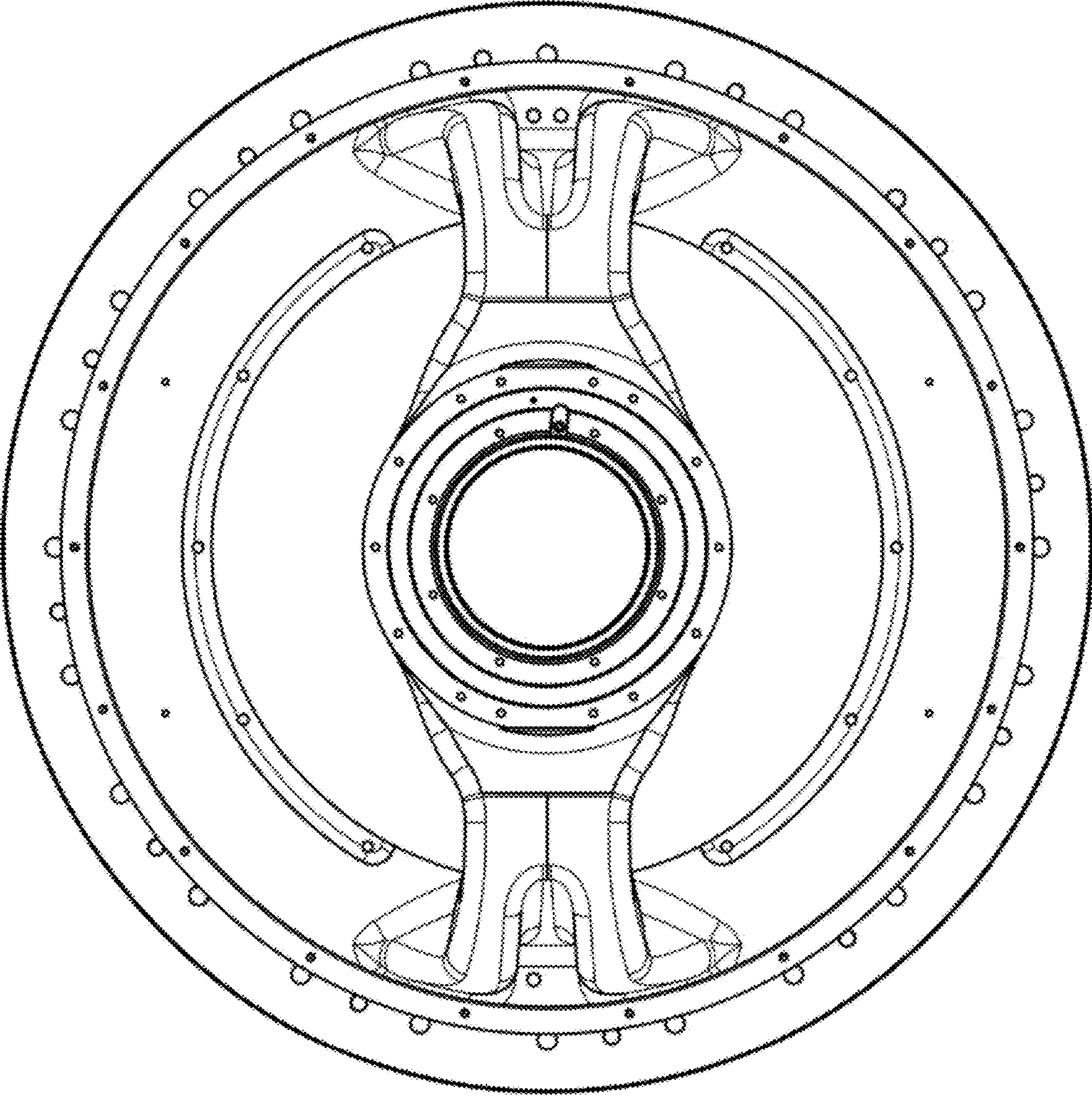

FIG. 5

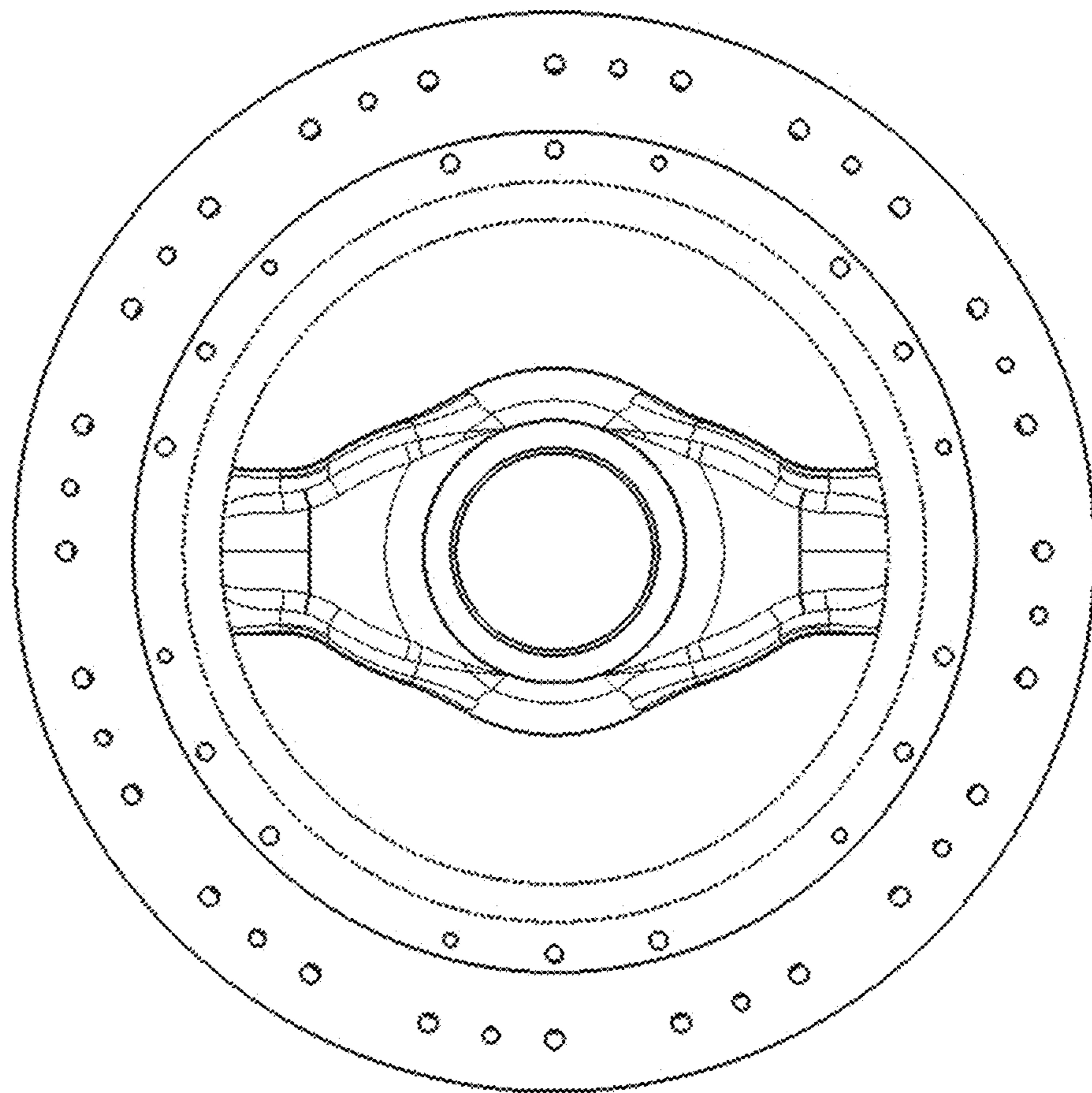

FIG. 6