



US00D871352S

(12) **United States Design Patent**
Morelli et al.

(10) **Patent No.:** **US D871,352 S**

(45) **Date of Patent:** **** Dec. 31, 2019**

(54) **ELECTRICAL CURRENT SWITCHING
DEVICE**

(71) Applicant: **ABB Schweiz AG**, Baden (CH)

(72) Inventors: **Emanuele Morelli**, Linarolo (IT);
Andrea Delpozzo, Torbiato di Adro
(IT); **Oswaldo Prestini**, Nembro (IT);
Gabriele Gasparini, Bergamo (IT)

(73) Assignee: **ABB Schweiz AG**, Baden (CH)

(**) Term: **15 Years**

(21) Appl. No.: **29/661,951**

(22) Filed: **Aug. 31, 2018**

(51) **LOC (12) Cl.** **13-03**

(52) **U.S. Cl.**

USPC **D13/158**

(58) **Field of Classification Search**

USPC D13/158, 159, 160

CPC H01H 9/02; H01H 33/022; H01H 33/38;

H01H 33/66207; H01H 33/666; H01H

33/6662

See application file for complete search history.

(56) **References Cited**

U.S. PATENT DOCUMENTS

D558,147 S *	12/2007	Ruemenapp	D13/158
D686,165 S *	7/2013	Bullock	D13/158
D726,126 S *	4/2015	Rizzi	D13/158
2012/0119856 A1 *	5/2012	Prestini	H01H 3/227 335/164

2013/0187733 A1* 7/2013 Bullock H01H 33/6661
335/13

2013/0248338 A1* 9/2013 Belloni H01H 33/66207
200/5 A

2017/0358412 A1* 12/2017 Delpozza H01F 1/14766

2018/0350538 A1* 12/2018 Delpozza H01H 33/66207

* cited by examiner

Primary Examiner — Selina Sikder

(74) *Attorney, Agent, or Firm* — Taft Stettinius &
Hollister LLP; J. Bruce Schelkopf

(57) **CLAIM**

The ornamental design for an electrical current switching
device, as shown and described.

DESCRIPTION

FIG. 1 is a front perspective view of an electrical current
switching device.

FIG. 2 is a front view of the electrical current switching
device shown in FIG. 1.

FIG. 3 is a rear view of the electrical current switching
device shown in FIG. 1.

FIG. 4 is a left side view of the electrical current switching
device shown in FIG. 1.

FIG. 5 is a right side view of the electrical current switching
device shown in FIG. 1.

FIG. 6 is a top view of the electrical current switching device
shown in FIG. 1.

FIG. 7 is a bottom view of the electrical current switching
device shown in FIG. 1; and,

FIG. 8 is a rear perspective view of the electrical current
switching device shown in FIG. 1.

1 Claim, 7 Drawing Sheets

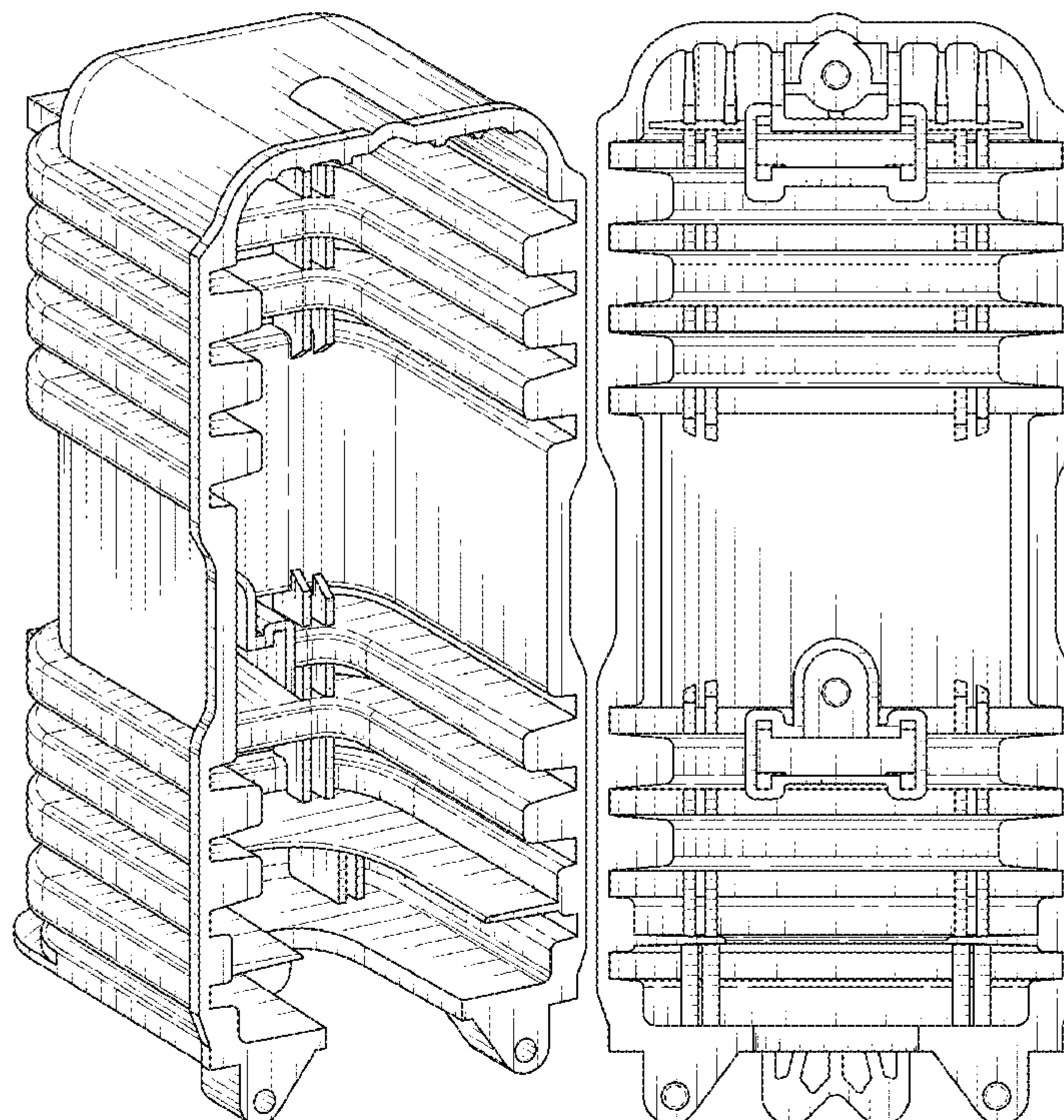

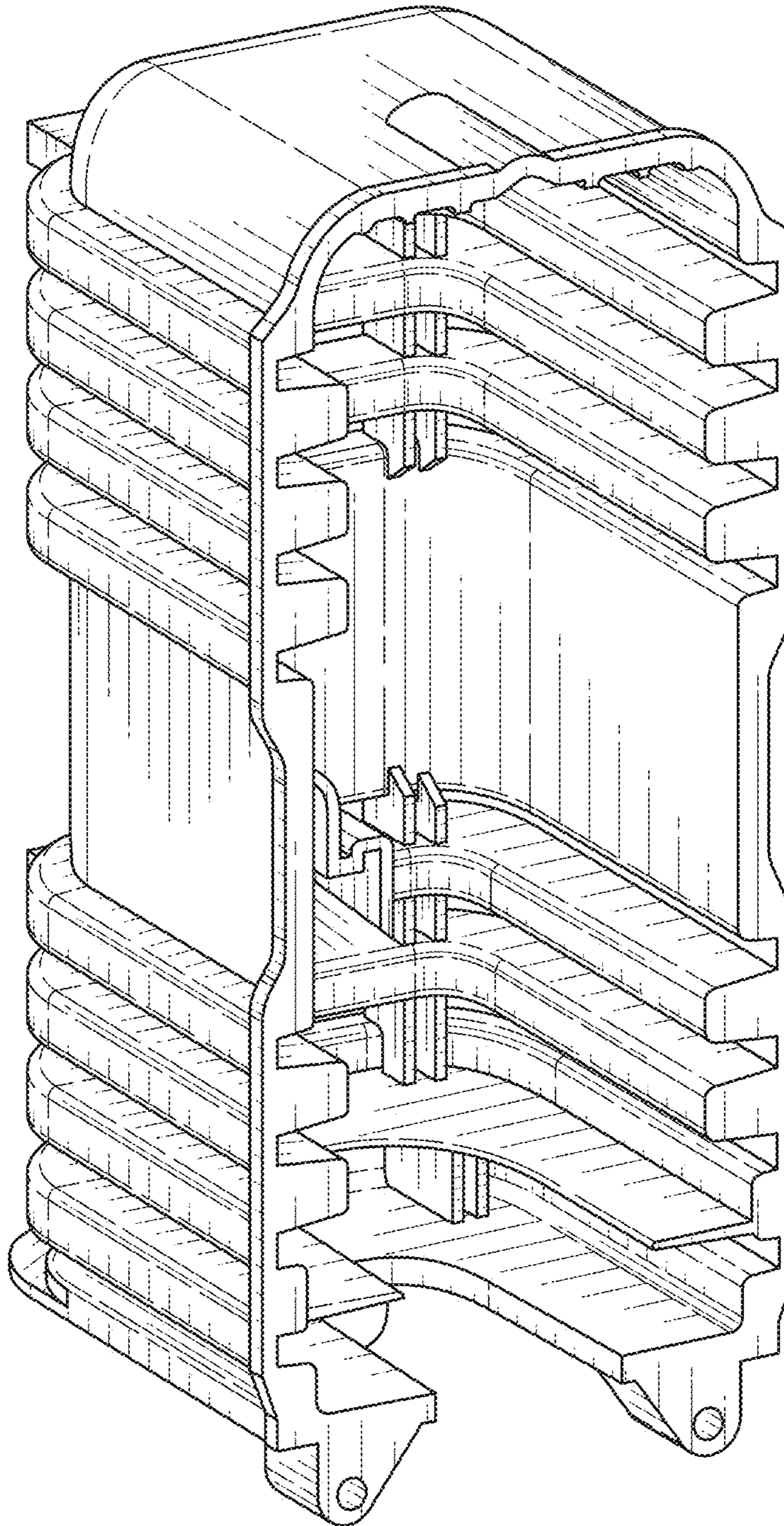

FIG. 1

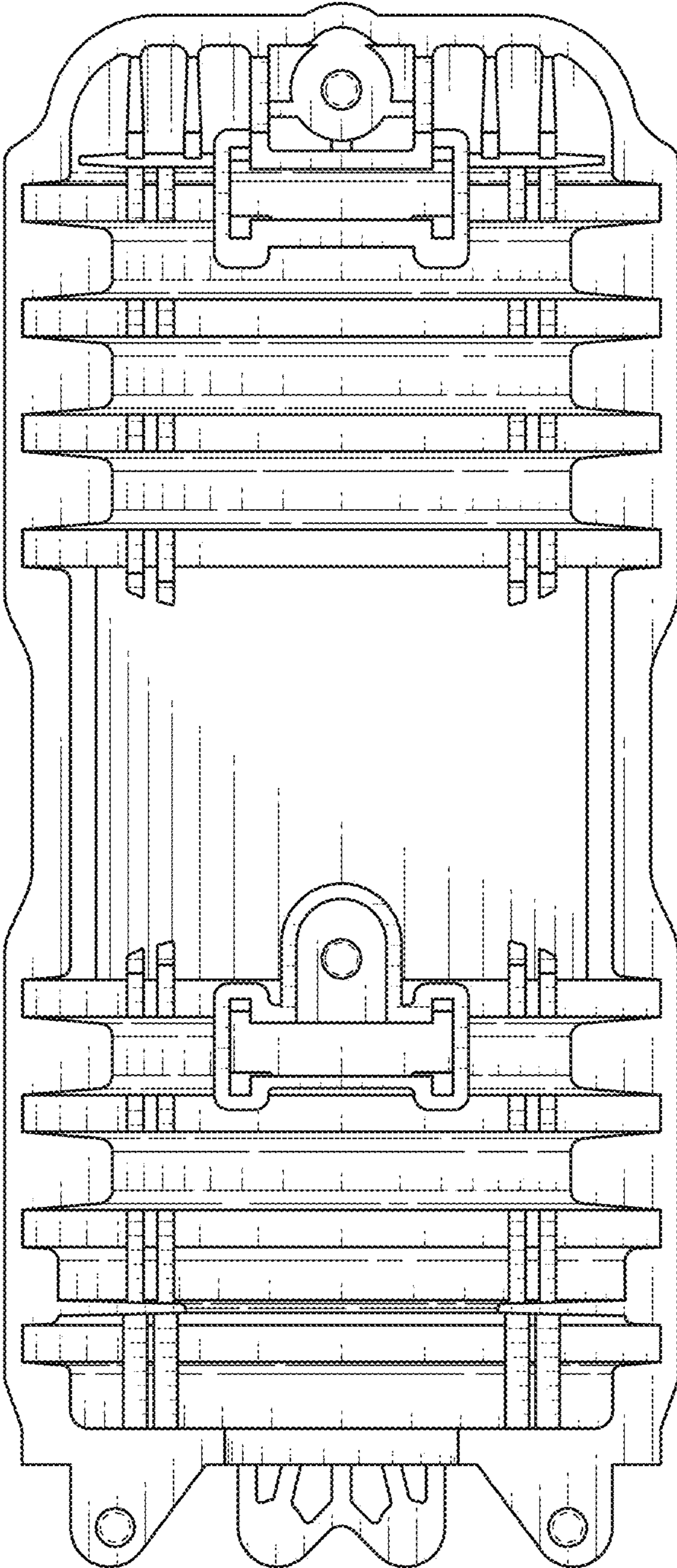

FIG. 2

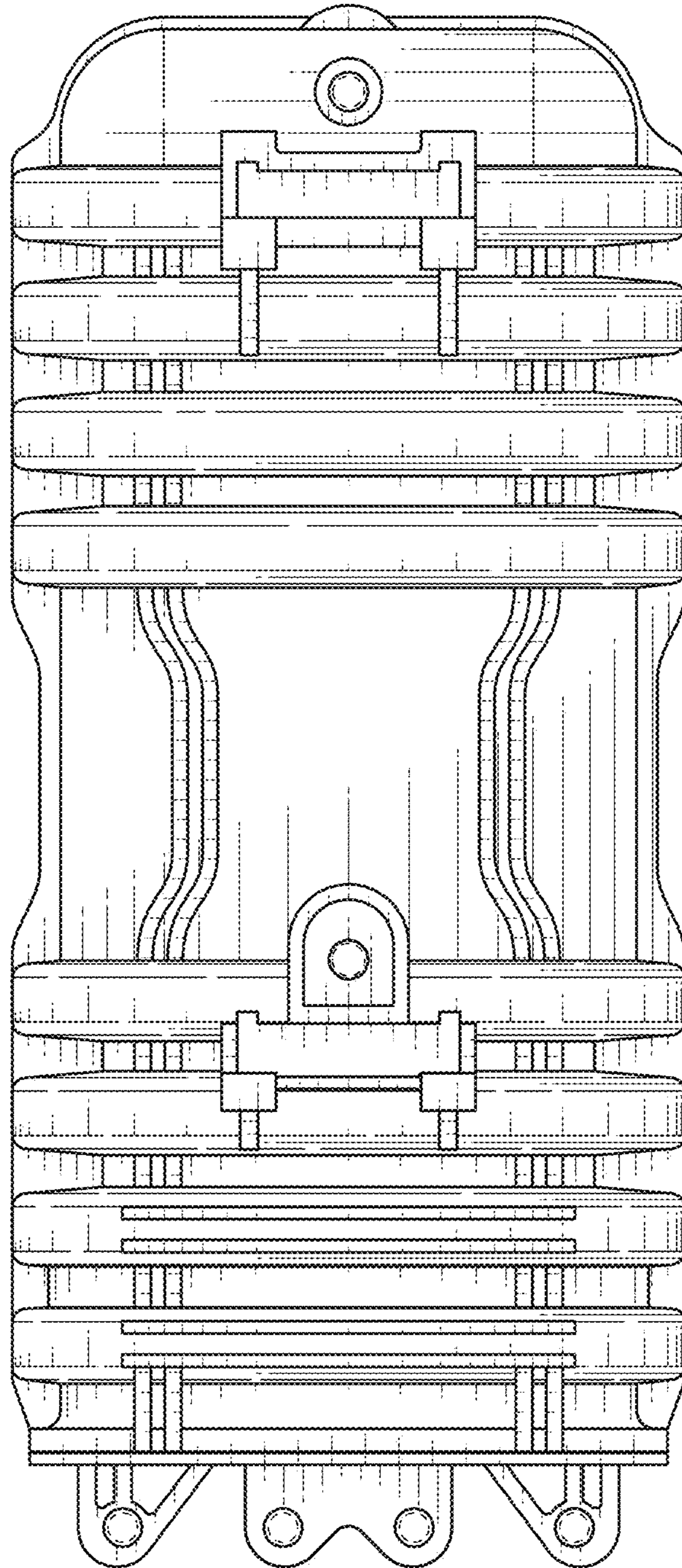

FIG. 3

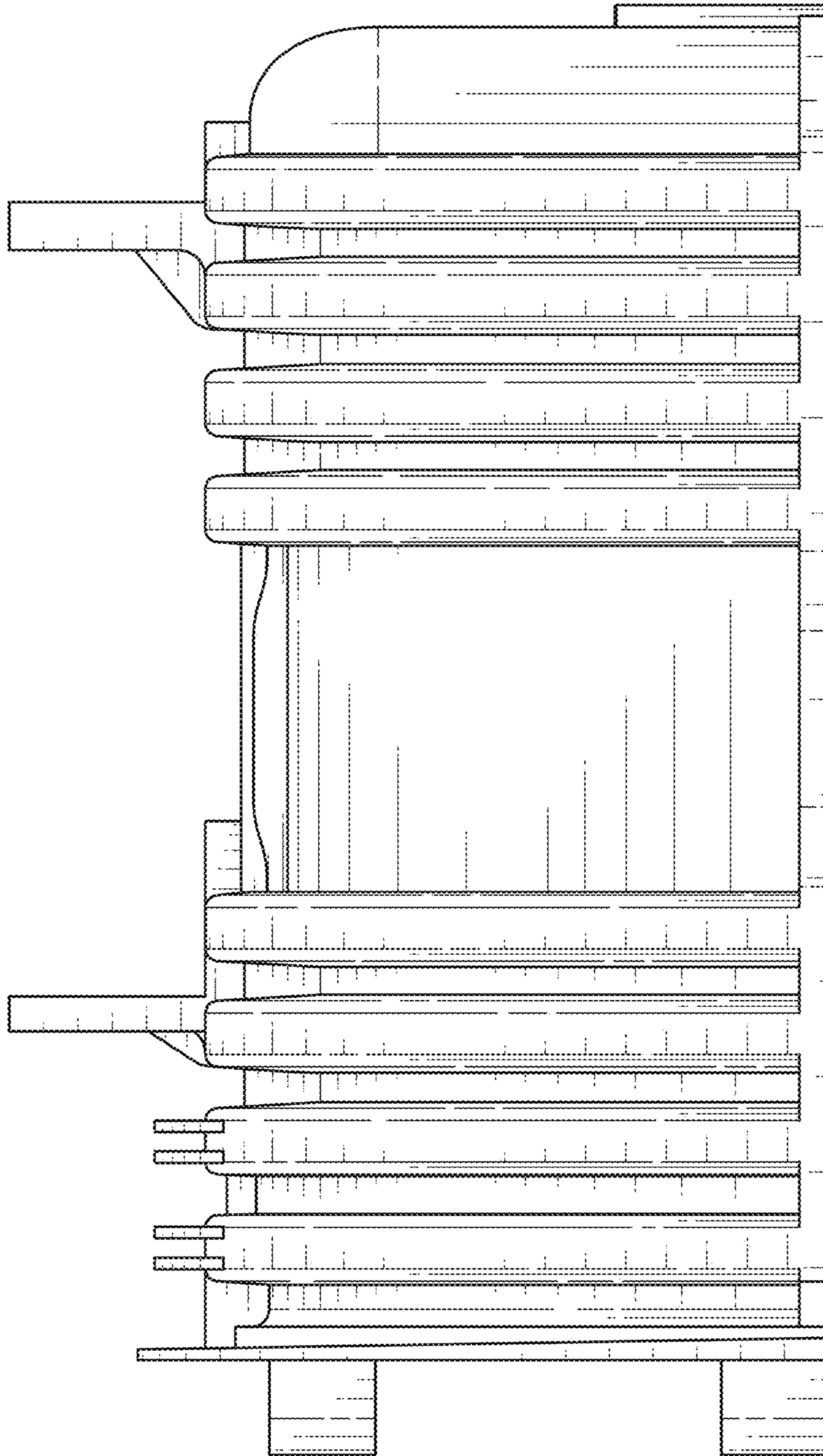

FIG. 4

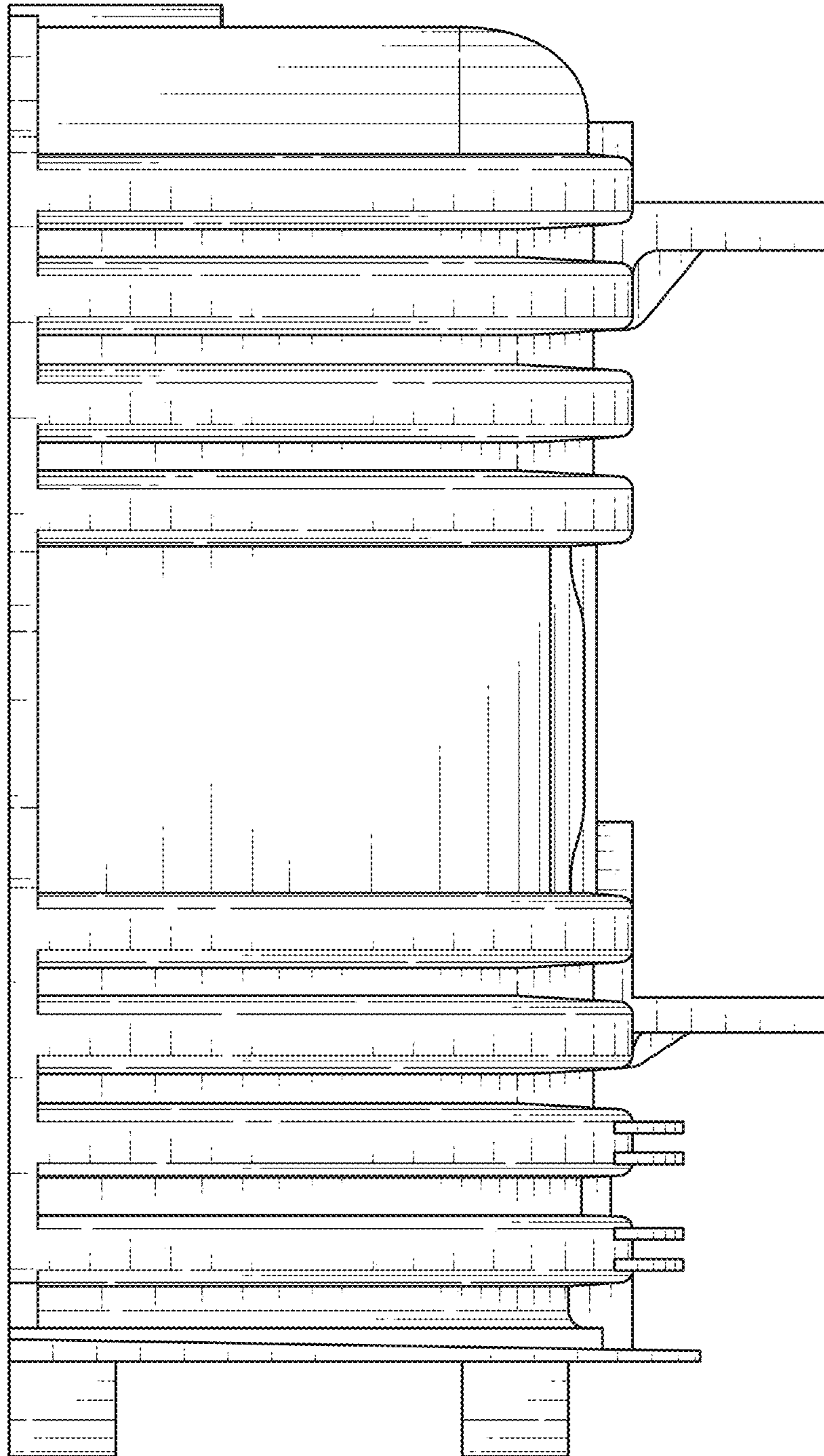

FIG. 5

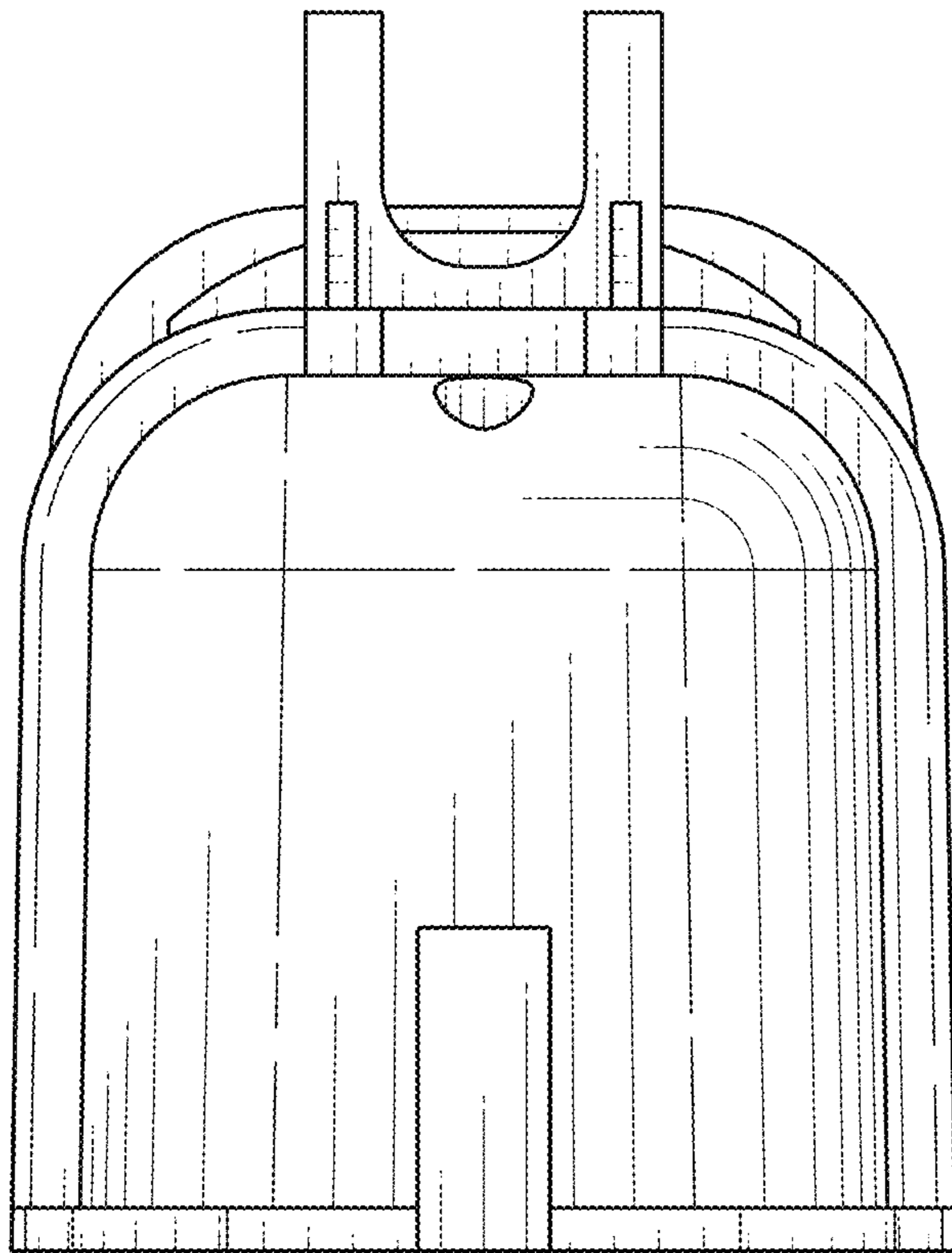

FIG. 6

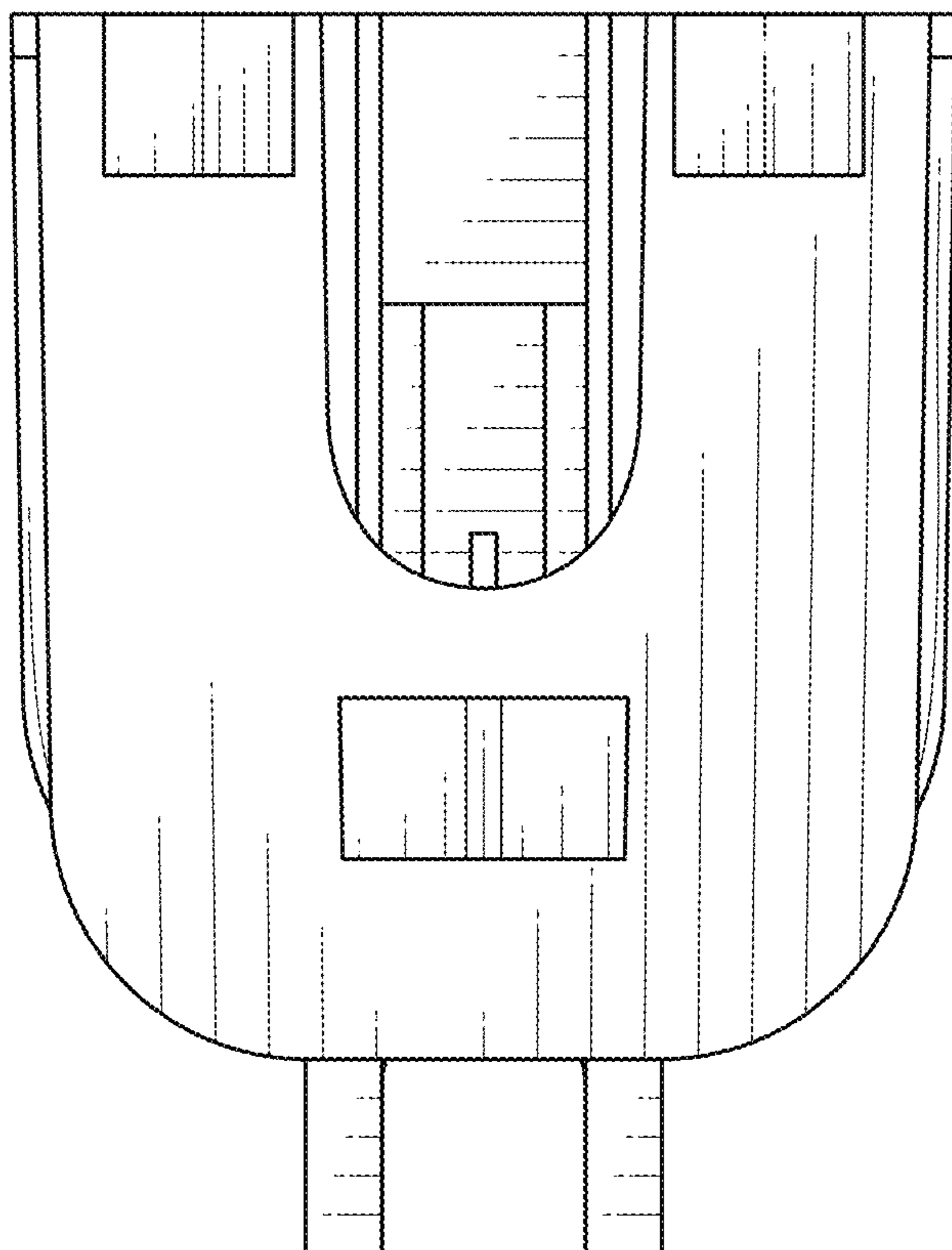

FIG. 7

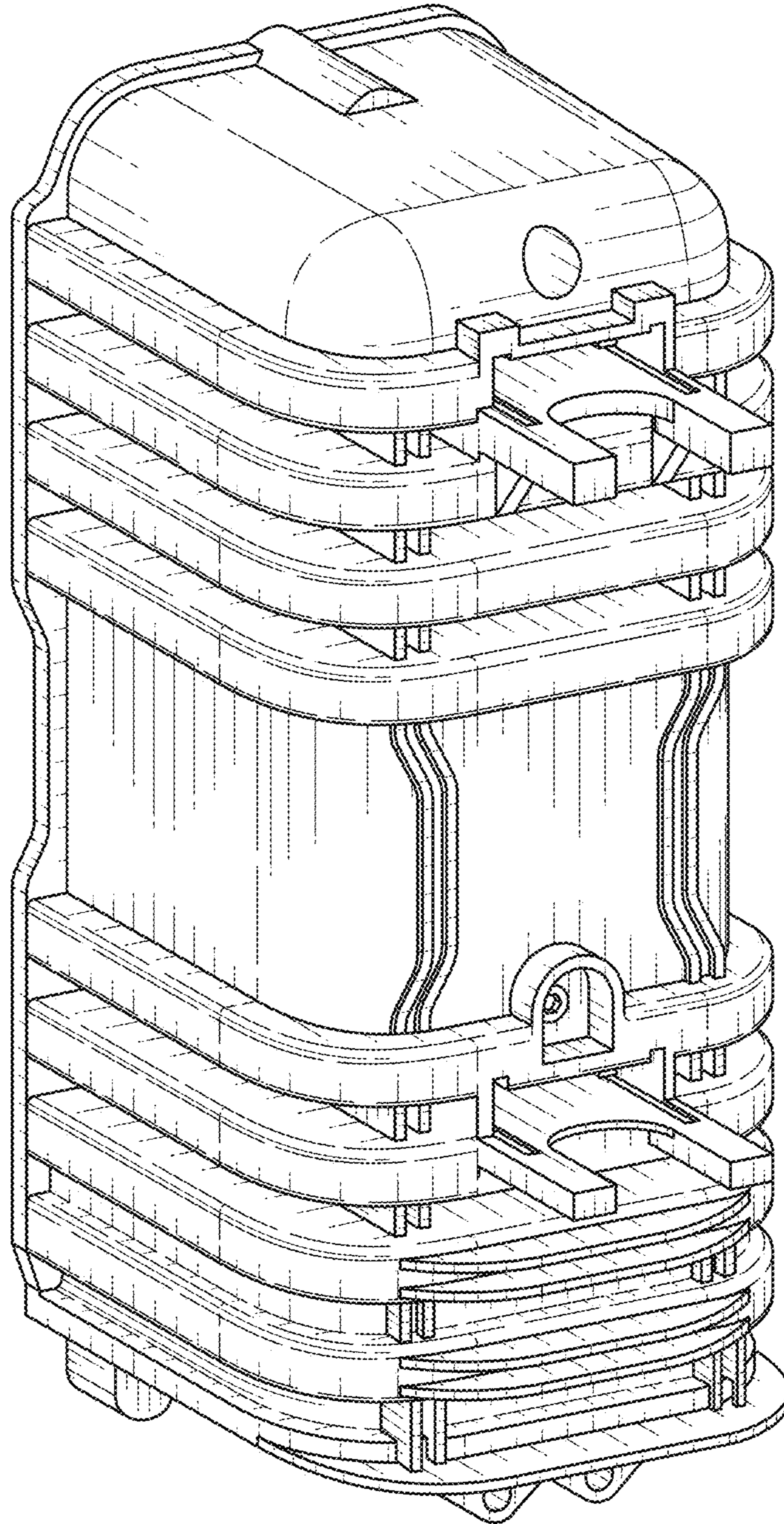

FIG. 8