

US00D871319S

(12) **United States Design Patent** (10) **Patent No.:** **US D871,319 S**
Kristen (45) **Date of Patent:** **** *Dec. 31, 2019**

(54) **TIRE**

(56) **References Cited**

(71) Applicant: **CONTINENTAL REIFEN DEUTSCHLAND GMBH**, Hannover (DE)

U.S. PATENT DOCUMENTS

(72) Inventor: **Florian Kristen**, Hannover (DE)

D362,215 S *	9/1995	White	D12/601
D420,953 S *	2/2000	Poling	D12/600
D645,811 S *	9/2011	Gaylo	D12/601
D649,109 S *	11/2011	Harris	D12/601
D649,110 S *	11/2011	Hutz	D12/601
D686,973 S *	7/2013	Otani	D12/588
D686,977 S *	7/2013	Hutz	D12/603
D776,608 S *	1/2017	Kristen	D12/601
D792,839 S *	7/2017	Maxwell	D12/595
D801,262 S *	10/2017	Demaziere	D12/603
D812,551 S *	3/2018	Stanley	D12/601
D819,555 S *	6/2018	Schimmoeller, Jr.	D12/600

(73) Assignee: **Continental Reifen Deutschland GmbH**, Hannover (DE)

(*) Notice: This patent is subject to a terminal disclaimer.

* cited by examiner

(**) Term: **15 Years**

Primary Examiner — Lakiya G Rogers

(21) Appl. No.: **29/654,451**

Assistant Examiner — John A Voytek

(22) Filed: **Jun. 25, 2018**

(74) *Attorney, Agent, or Firm* — Laurence A. Greenberg; Werner H. Stemer; Ralph E. Locher

(30) **Foreign Application Priority Data**

(57) **CLAIM**

Jan. 25, 2018 (WO) 6161001

The ornamental design for a tire, as shown and described.

(51) **LOC (12) Cl.** **12-15**

DESCRIPTION

(52) **U.S. Cl.**
USPC **D12/601**

FIG. 1 is a front perspective view of the tire showing my new invention;
FIG. 2 is a front elevation view thereof;
FIG. 3 is an enlarged partial front elevation view thereof;
FIG. 4 is a right side elevation view thereof; and,
FIG. 5 is a left side elevation view thereof.

(58) **Field of Classification Search**
USPC D12/568, 574-604
CPC Y10T 152/10027; B60C 1/0016; B60C 11/0306; B60C 11/0302; B60C 3/06; B60C 9/17

See application file for complete search history.

1 Claim, 5 Drawing Sheets

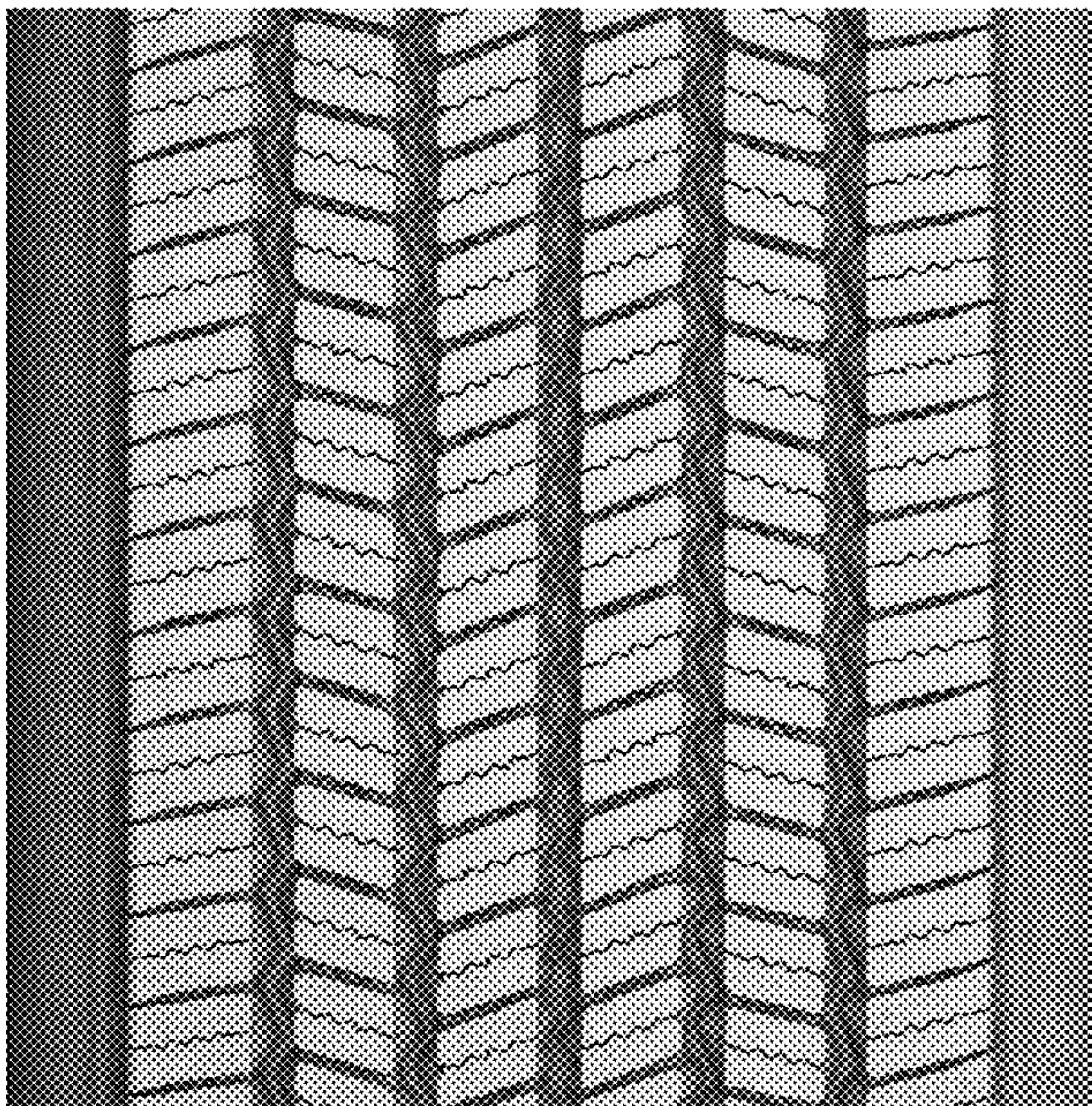
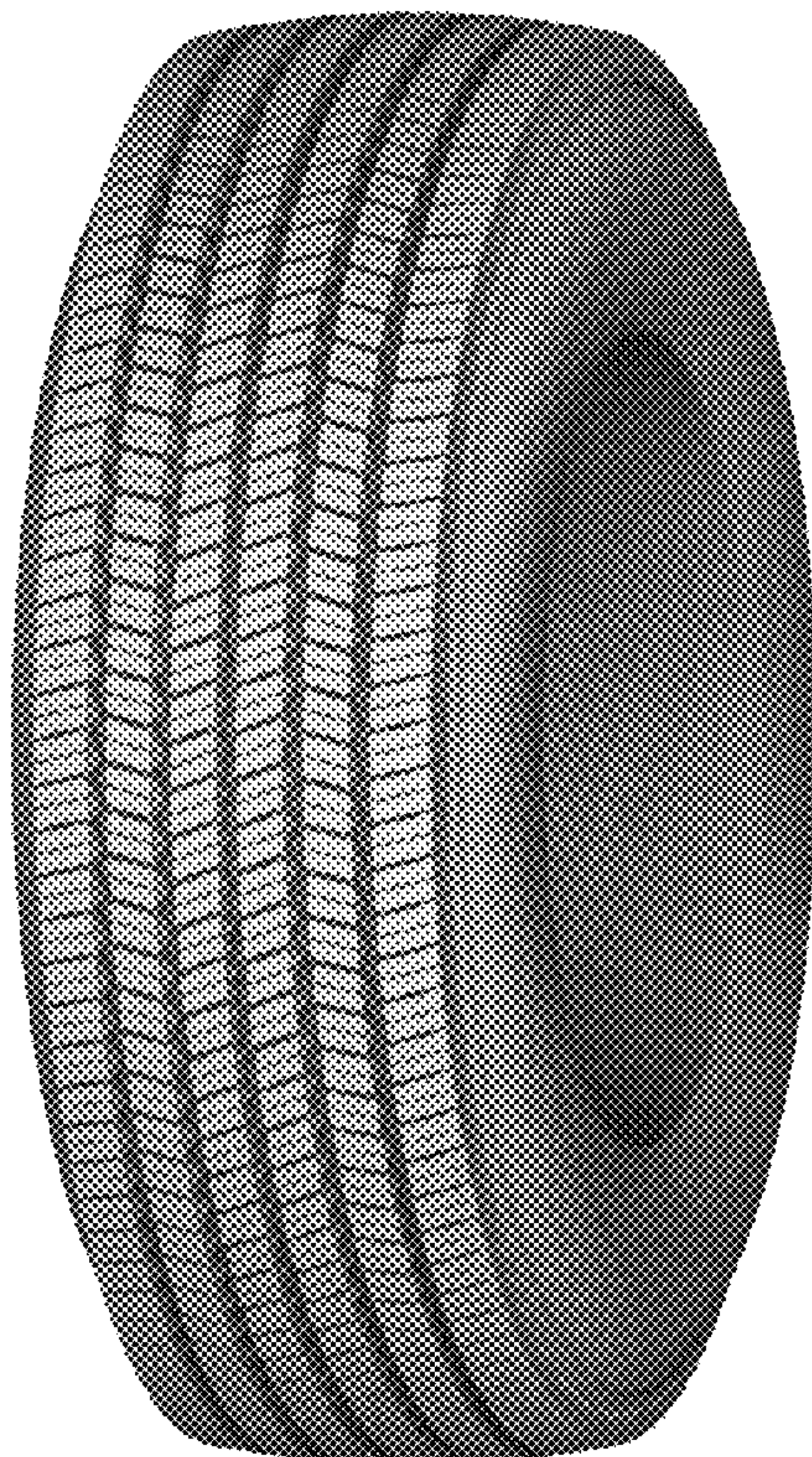



FIG. 1

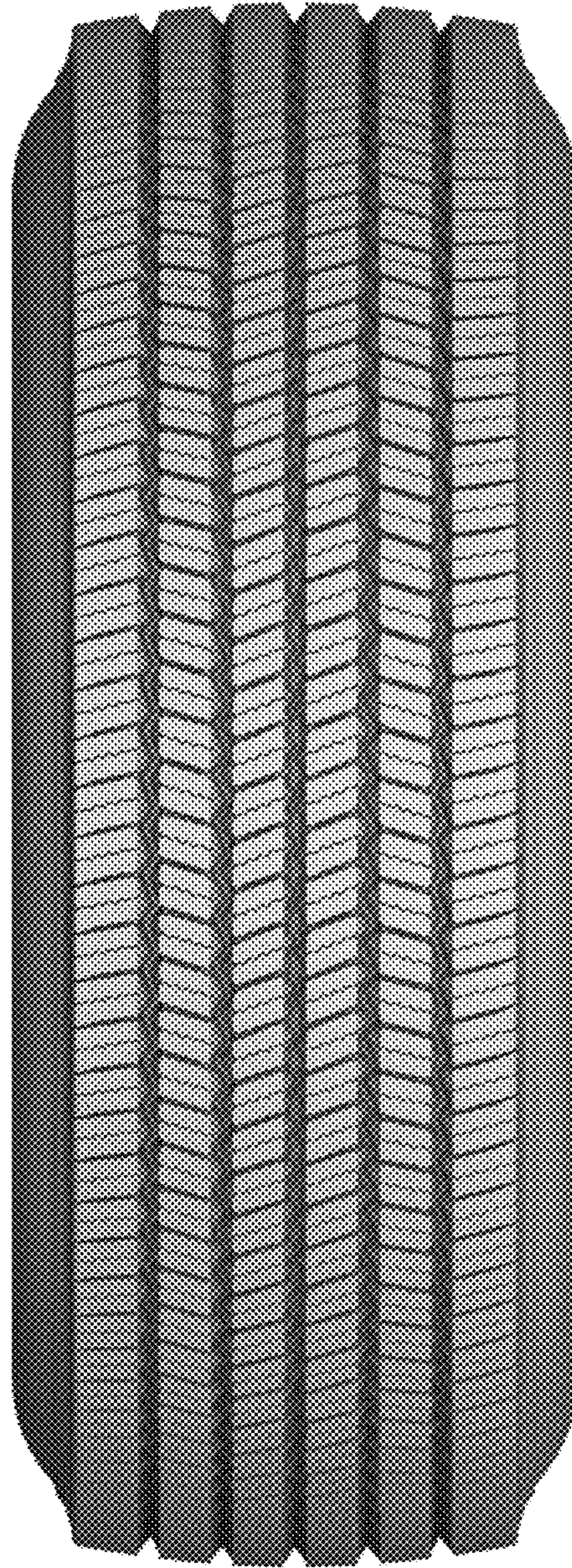

FIG. 2

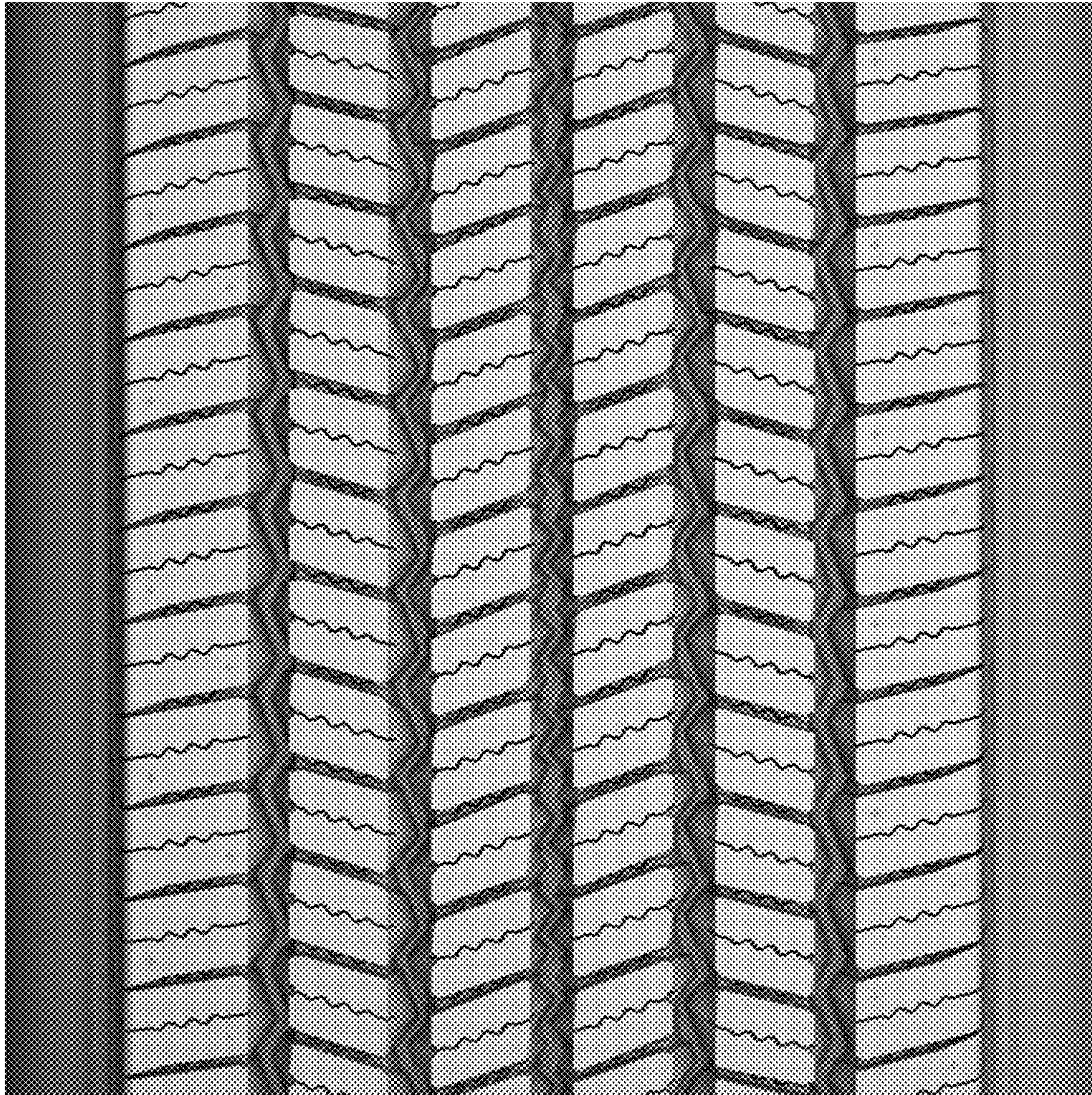

FIG. 3



FIG. 4

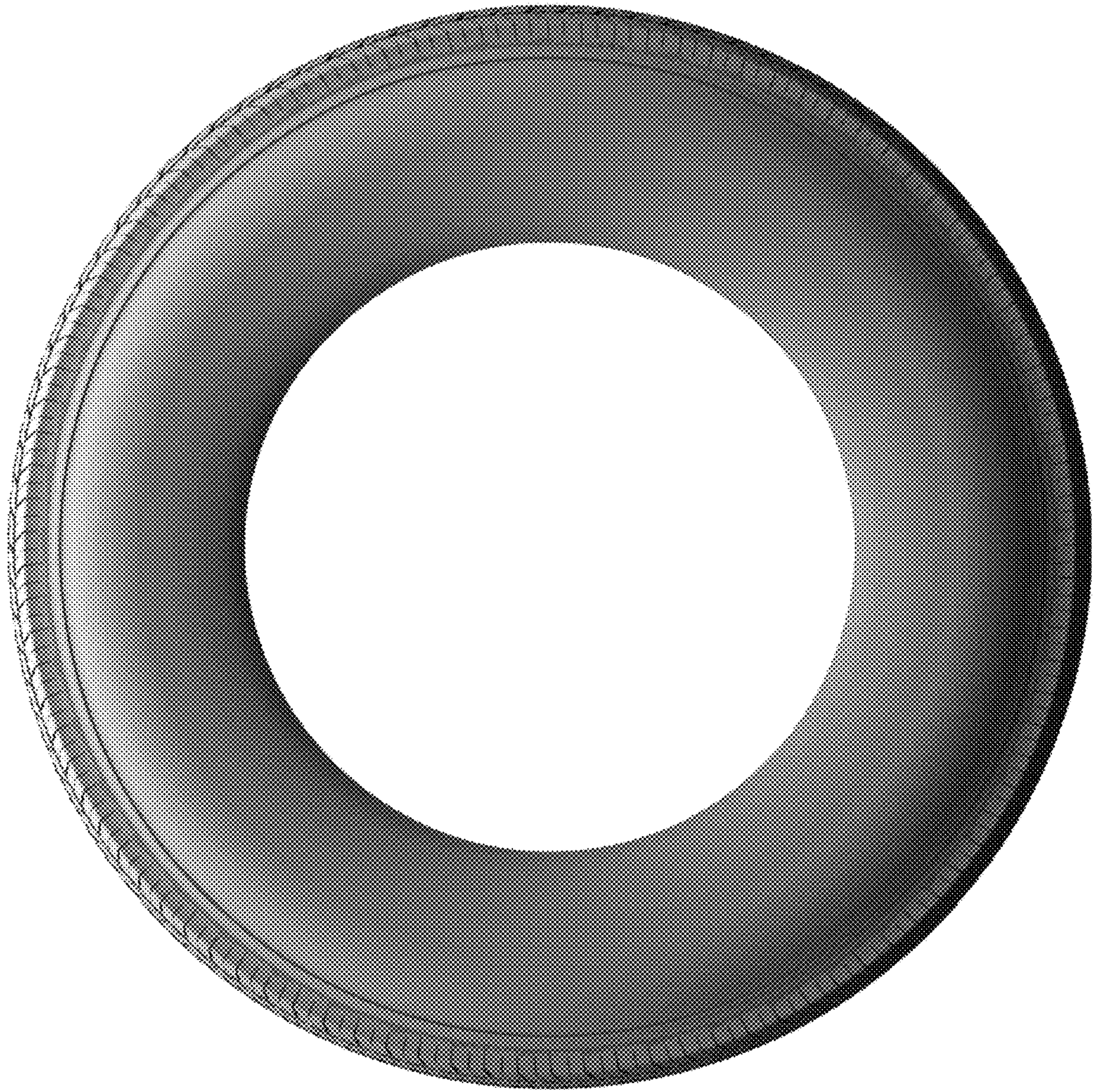

FIG. 5