



US00D871317S

(12) **United States Design Patent**
Wang et al.

(10) **Patent No.:** **US D871,317 S**

(45) **Date of Patent:** **** Dec. 31, 2019**

(54) **TIRE**

(71) Applicant: **Shandong Linglong Tyre Co., Ltd.**,
Zhaoyuan (CN)

(72) Inventors: **Feng Wang**, Zhaoyuan (CN); **Xueling Zhang**, Laizhou (CN); **Jingjing Liu**, Zhaoyuan (CN); **Hongling Feng**, Heze (CN); **Haitao Sui**, Zhaoyuan (CN); **Xiaogang Ma**, Zhaoyuan (CN)

(**) Term: **15 Years**

(21) Appl. No.: **29/639,005**

(22) Filed: **Mar. 2, 2018**

(51) **LOC (12) Cl.** **12-15**

(52) **U.S. Cl.**
USPC **D12/588**

(58) **Field of Classification Search**
USPC D12/586, 587, 588, 589, 590, 594, 595,
D12/600, 601, 900
CPC B60C 11/032; B60C 11/0388
See application file for complete search history.

(56) **References Cited**

U.S. PATENT DOCUMENTS

D253,642 S * 12/1979 Amarger D12/587
D290,941 S * 7/1987 Matsuda D12/586

D295,733 S * 5/1988 Adam D12/588
D348,238 S * 6/1994 Ebbott D12/586
D387,310 S * 12/1997 Scheuren D12/588
D388,030 S * 12/1997 Schuster D12/586
D395,859 S * 7/1998 Tsukagoshi D12/590
D416,216 S * 11/1999 Zurita D12/588
D516,015 S * 2/2006 Ikeda D12/602
D613,680 S * 4/2010 Dixon D12/588
D646,629 S * 10/2011 Yoshikawa D12/588
D657,303 S * 4/2012 Yokomakura D12/600
D673,897 S * 1/2013 Krier D12/587
D772,149 S * 11/2016 Kwak D12/587
D776,607 S * 1/2017 Conzett D12/600
D783,516 S * 4/2017 Wang D12/588

* cited by examiner

Primary Examiner — Robert M. Spear
(74) *Attorney, Agent, or Firm* — W&K IP

(57) **CLAIM**

The ornamental design for a tire, as shown and described.

DESCRIPTION

FIG. 1 is a perspective view of a tire;
FIG. 2 is a front view thereof;
FIG. 3 is a left side view thereof; and,
FIG. 4 is an enlarged detail view thereof.

1 Claim, 4 Drawing Sheets

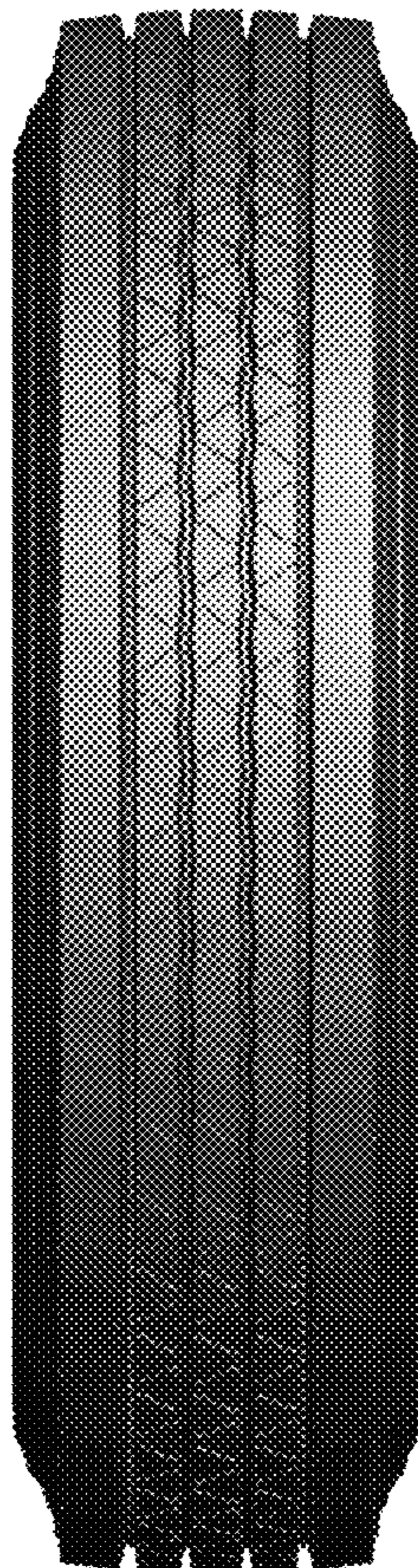



FIG. 1

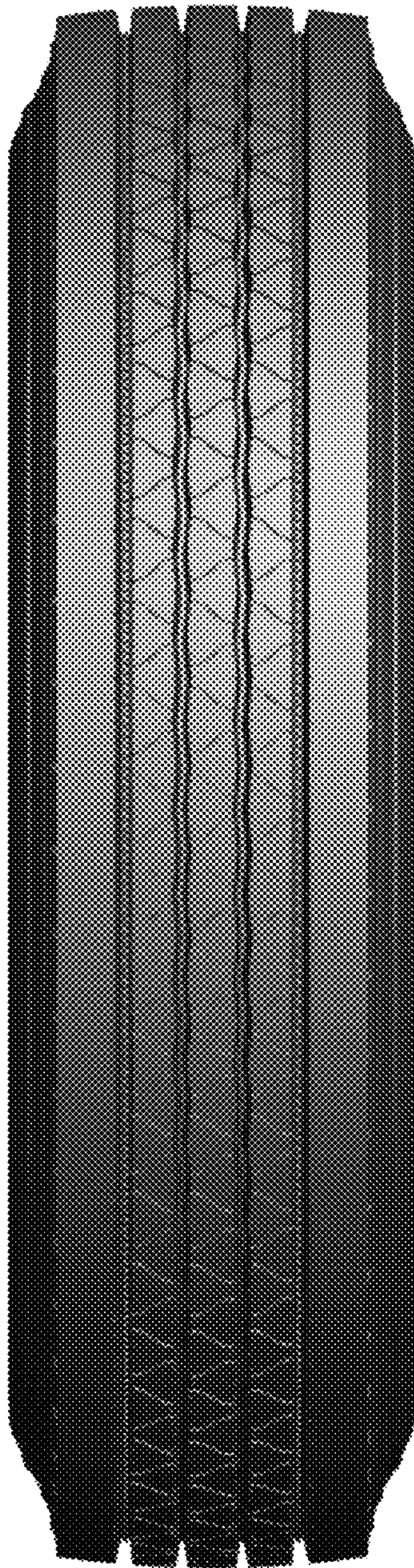

FIG.2



FIG.3

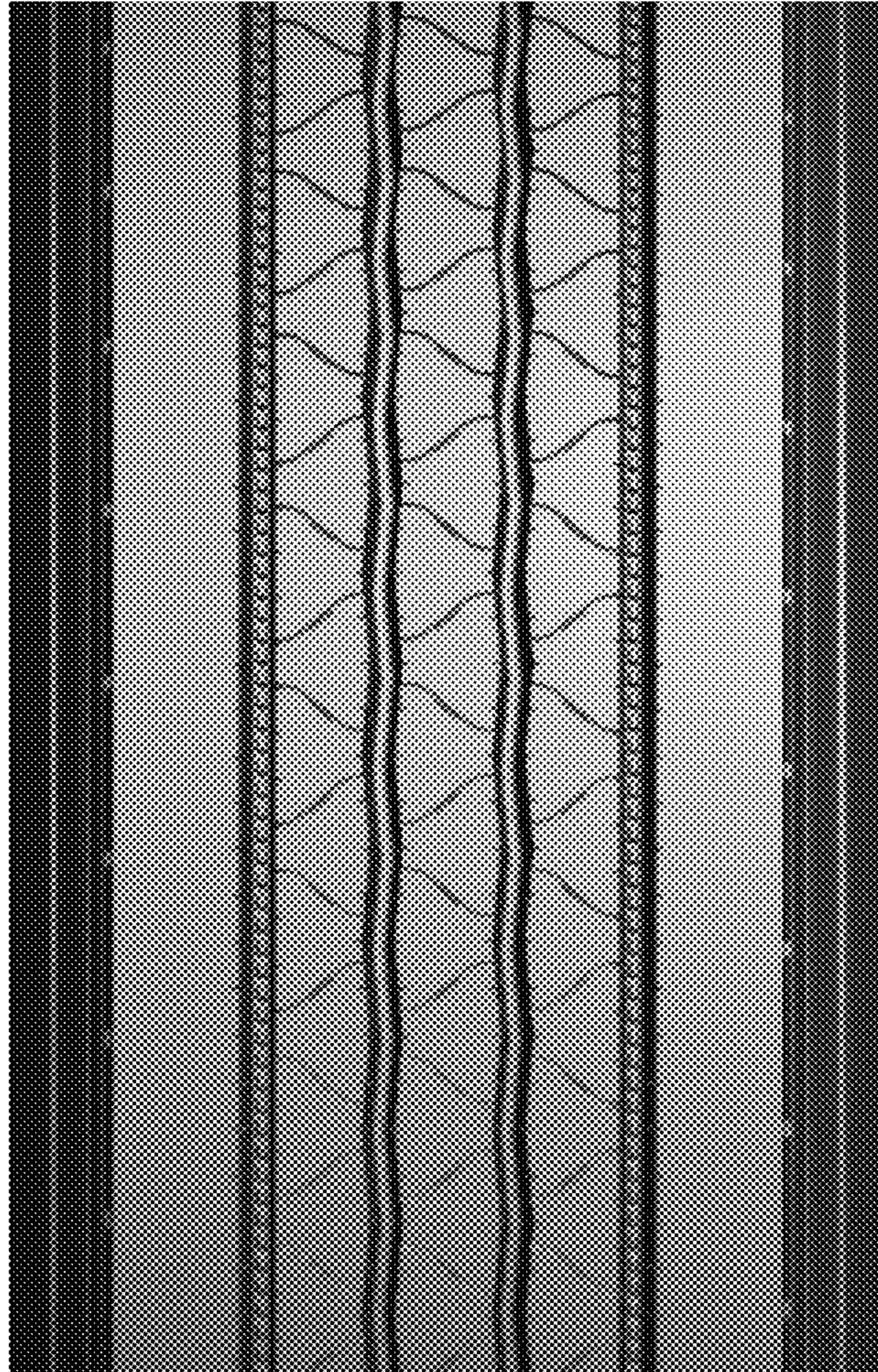

FIG.4