



US00D871198S

(12) **United States Design Patent** (10) **Patent No.:** **US D871,198 S**
Cramer (45) **Date of Patent:** **** Dec. 31, 2019**

(54) **PEG**
(71) Applicant: **Jonathan Victor Cramer, Sydney (AU)**
(72) Inventor: **Jonathan Victor Cramer, Sydney (AU)**
(73) Assignee: **Jonathan Victor Cramer, Sydney (AU)**
(**) Term: **15 Years**
(21) Appl. No.: **29/666,181**
(22) Filed: **Oct. 10, 2018**
(30) **Foreign Application Priority Data**

Apr. 10, 2018 (AU) 201812099

(51) **LOC (12) Cl.** **08-05**

(52) **U.S. Cl.**
USPC **D8/367; D8/394**

(58) **Field of Classification Search**
USPC D8/367, 354, 394, 18, 105, 356, 310, D8/312, 300; D11/208, 218; 248/341; D6/323
CPC F16M 13/02; A44B 13/0029; A45F 5/021; A45F 5/02; F16B 45/00; F16B 2/005; A47G 25/00; A47G 1/00
See application file for complete search history.

(56) **References Cited**

U.S. PATENT DOCUMENTS

D473,014 S * 4/2003 Shyu D28/40
D484,400 S * 12/2003 Blake D8/356
D507,481 S * 7/2005 Blake D8/356

D580,748 S * 11/2008 Polak D8/394
D605,361 S * 12/2009 Hsu D28/42
D642,738 S * 8/2011 Hsu D28/40
8,307,835 B2 * 11/2012 King A45D 8/24
132/200
D682,080 S * 5/2013 Borovicka D8/395
D756,753 S * 5/2016 Kawaguchi D8/367
D758,235 S * 6/2016 Miller D11/13
D761,092 S * 7/2016 Fields D8/367
D761,639 S * 7/2016 Hsu D8/367
D809,374 S * 2/2018 Harrington D8/394
D810,555 S * 2/2018 O'Brien D8/394
D824,752 S * 8/2018 Johns D8/367
D847,619 S * 5/2019 Farahani D8/367
10,330,256 B2 * 6/2019 Eckhart A47B 95/008

* cited by examiner

Primary Examiner — Cynthia R Underwood
(74) *Attorney, Agent, or Firm* — Banner & Witcoff, Ltd.

(57) **CLAIM**

The ornamental design for a peg, as shown and described.

DESCRIPTION

FIG. 1 is a top, front, right perspective view of a peg showing my new design;
FIG. 2 is a front view thereof;
FIG. 3 is a right side view thereof, wherein the left side view is a mirror image of FIG. 3;
FIG. 4 is a top view thereof;
FIG. 5 is a top, front, right perspective view of a peg in shown in a first alternative configuration;
FIG. 6 is a front view thereof;
FIG. 7 is a right side view thereof, wherein the left side view is a mirror image of FIG. 7; and,
FIG. 8 is top view thereof.

1 Claim, 8 Drawing Sheets

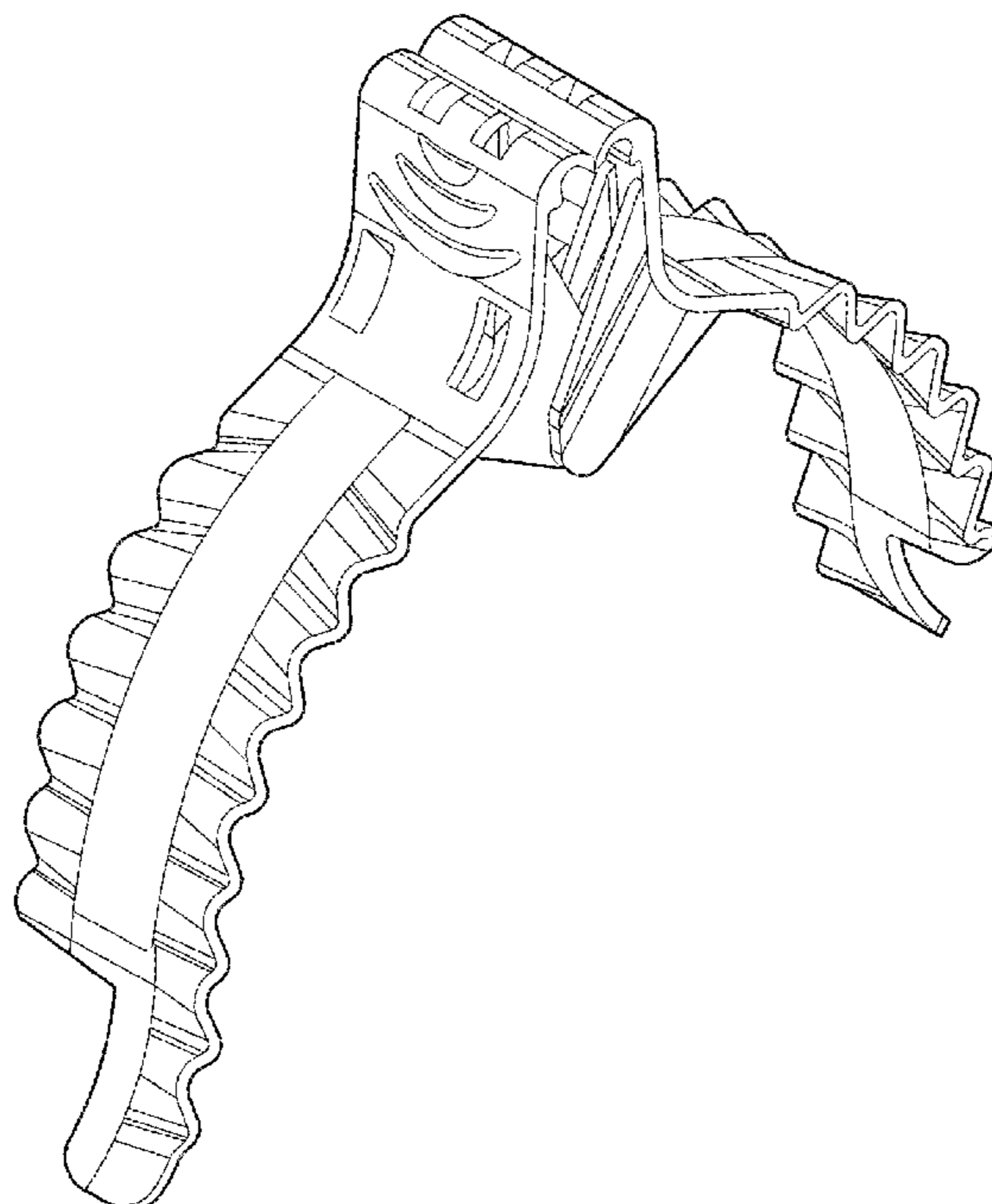

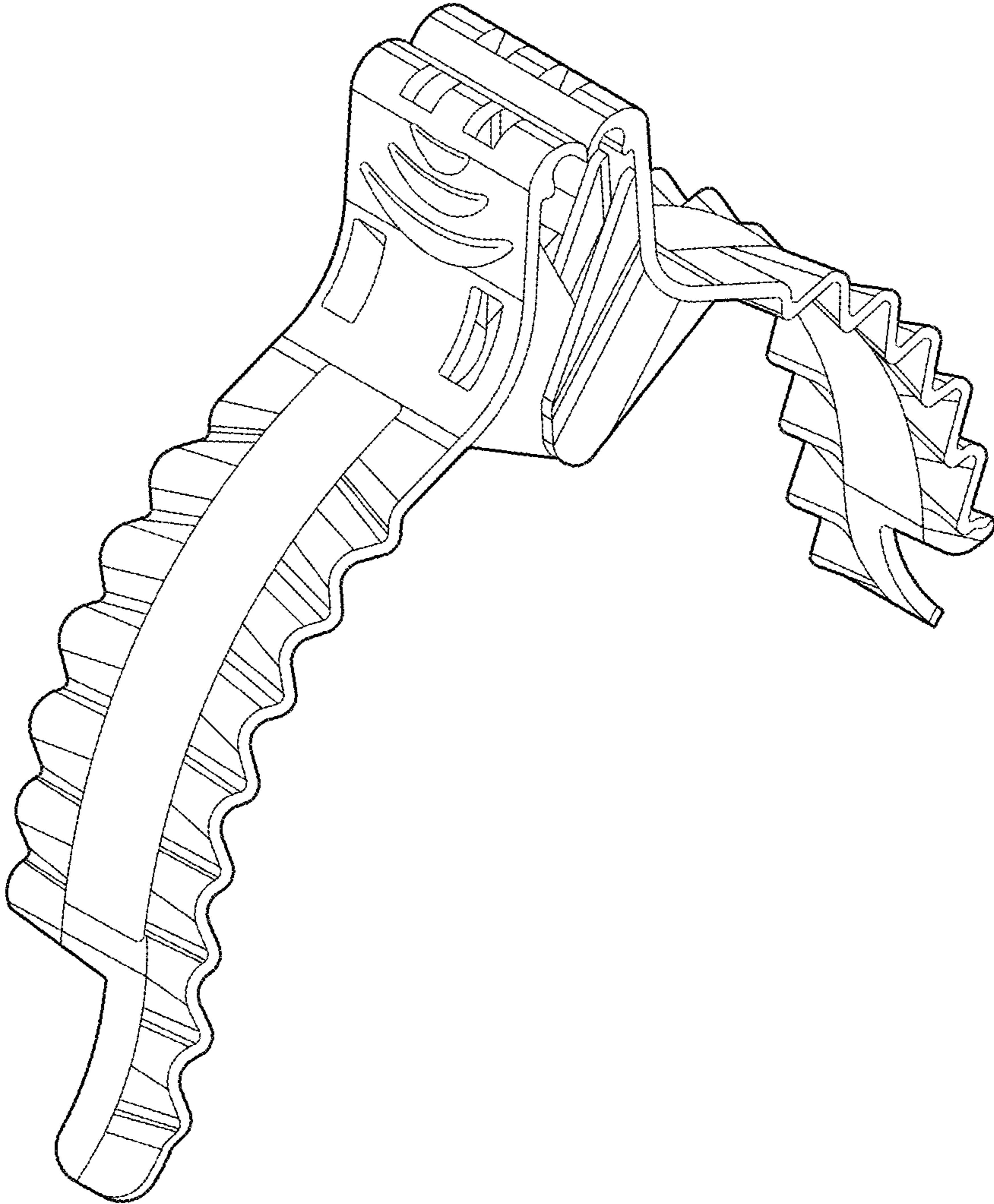

FIG. 1

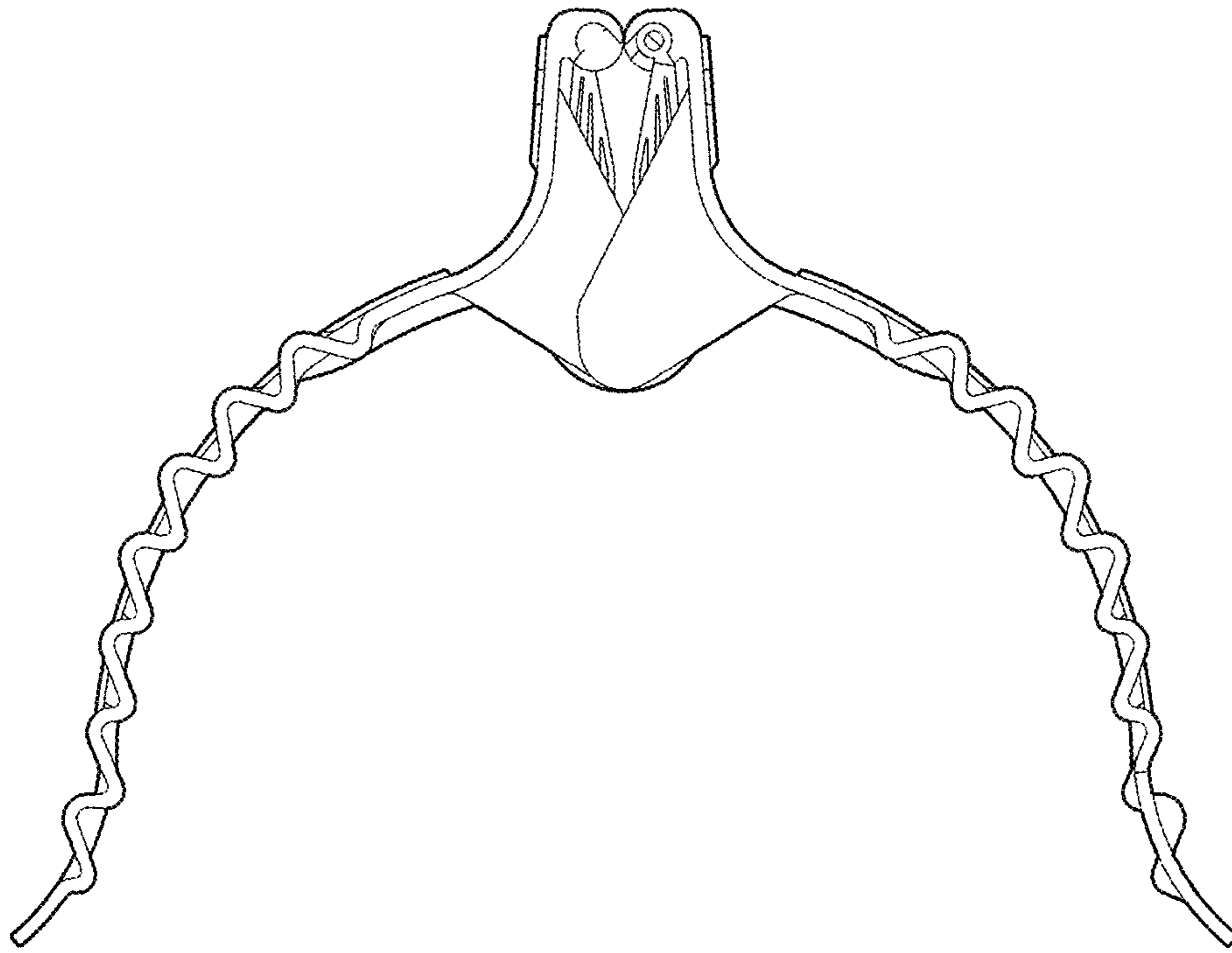

FIG. 2

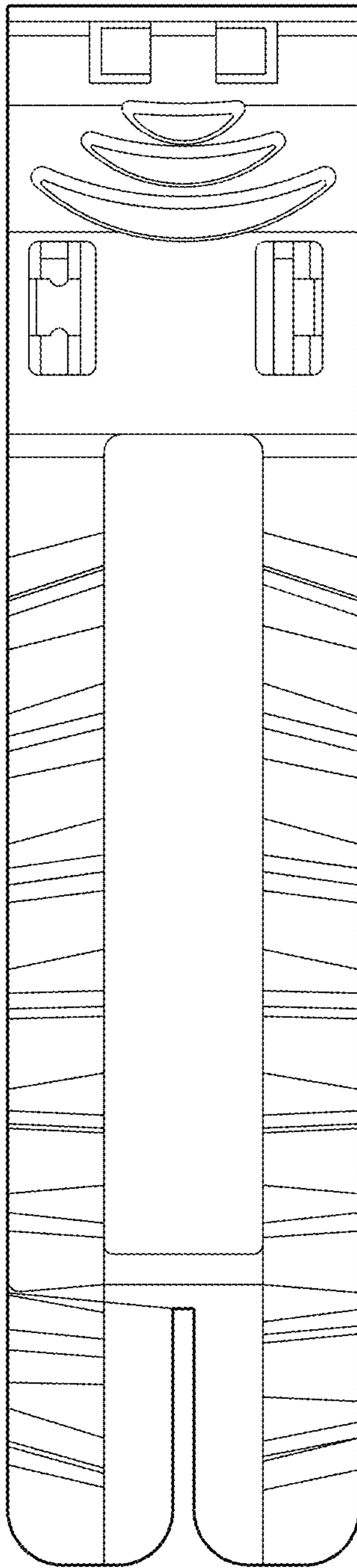

FIG. 3

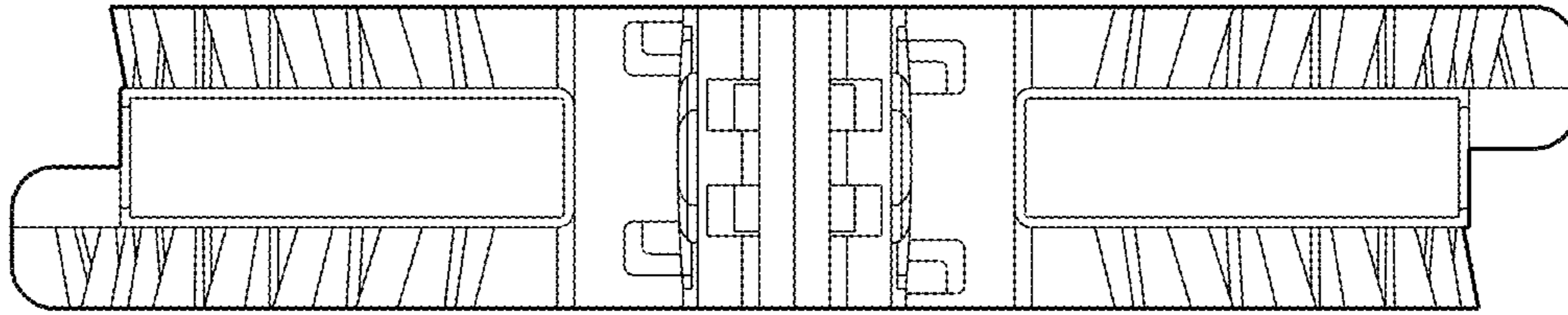

FIG. 4

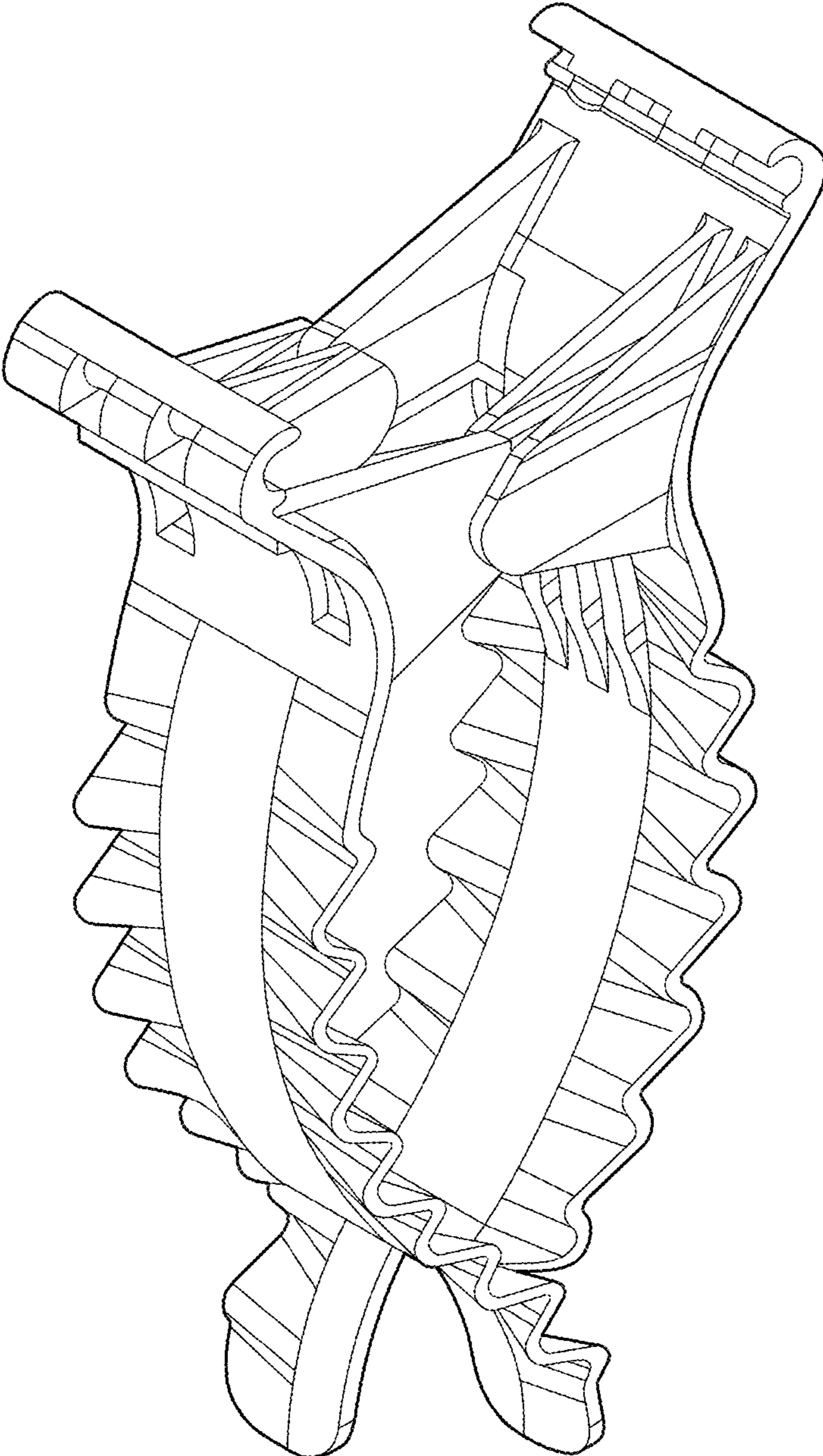

FIG. 5

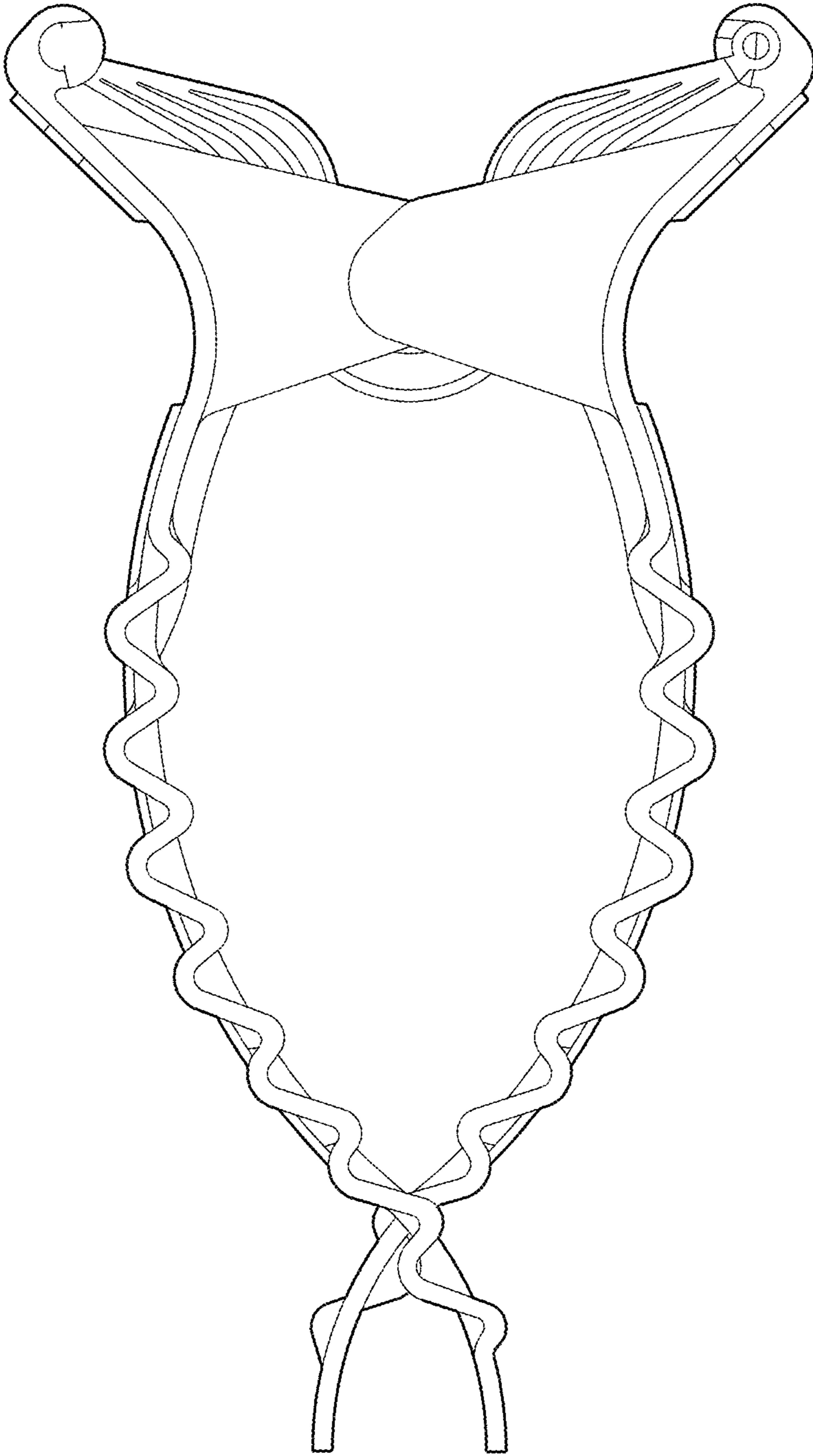

FIG. 6

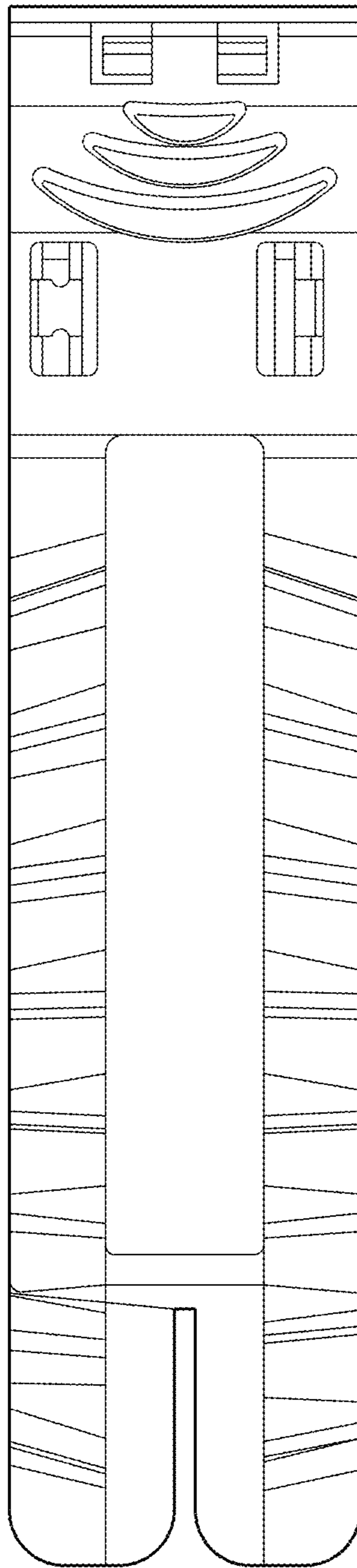

FIG. 7

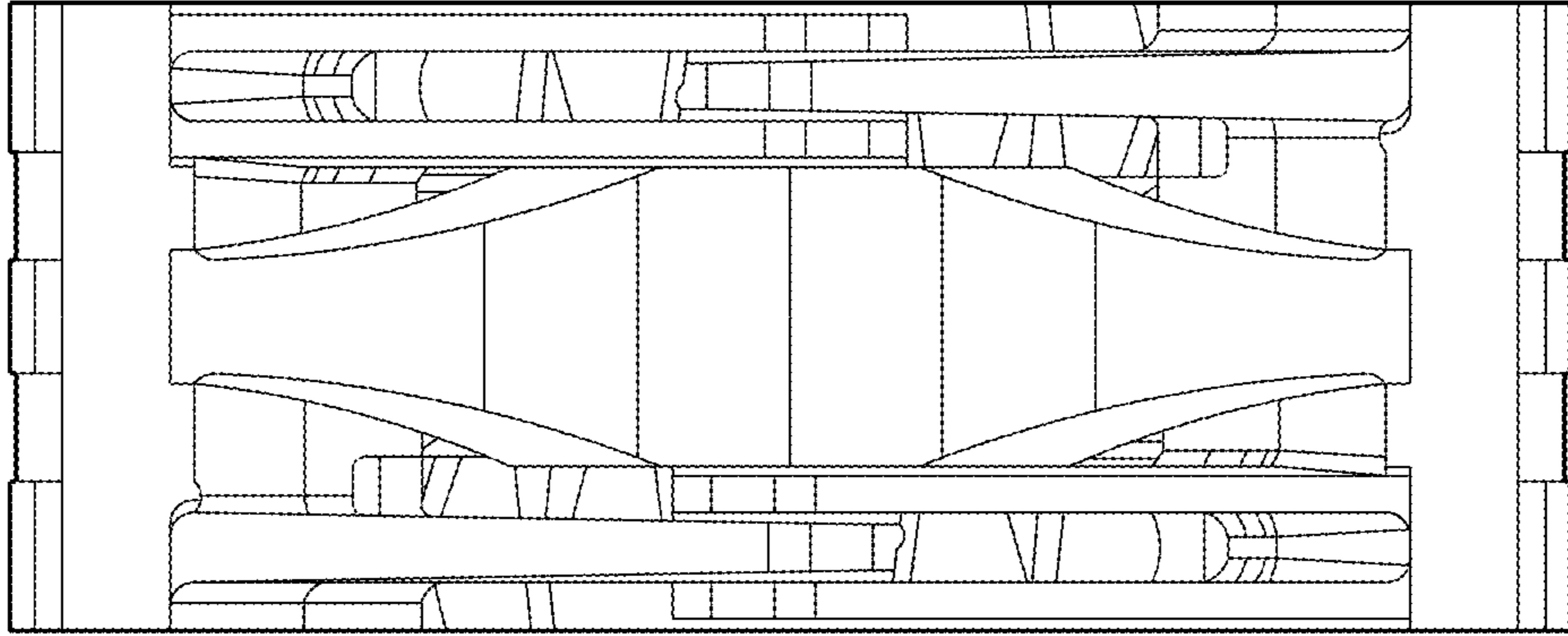

FIG. 8