

US00D871135S

(12) **United States Design Patent** (10) **Patent No.:** **US D871,135 S**
Sadtler et al. (45) **Date of Patent:** **** Dec. 31, 2019**

(54) **BUILT-IN COFFEE MACHINE**
(71) Applicants: **BSH Home Appliances Corporation**,
Irvine, CA (US); **BSH Hausgeräte**
GmbH, Munich (DE)
(72) Inventors: **Graham Sadtler**, Huntington Beach,
CA (US); **Ruth Prentice**, Irvine, CA
(US)
(73) Assignees: **BSH Home Appliances Corporation**,
Irvine, CA (US); **BSH Hausgeräte**
GmbH, Munich (DE)
(**) Term: **15 Years**
(21) Appl. No.: **29/619,739**
(22) Filed: **Oct. 2, 2017**

D510,674 S * 10/2005 Smith D7/306
D557,547 S * 12/2007 Knoell D7/308
D568,682 S * 5/2008 Crookshanks D7/405
D602,728 S * 10/2009 Cesa D7/307
D612,207 S * 3/2010 Baker D7/402
D614,441 S * 4/2010 Cesa D7/306
D626,782 S * 11/2010 Busalt D7/349
D633,746 S * 3/2011 Lam D7/309
D645,293 S * 9/2011 Busalt D7/349
D651,460 S * 1/2012 Sadtler D7/405
D663,746 S * 7/2012 Kwon D15/7
D675,472 S * 2/2013 Strayle D7/309
D678,721 S * 3/2013 Roberson D7/405
D696,069 S * 12/2013 Roberson D7/405
D706,567 S * 6/2014 Strayle D7/309
D707,486 S * 6/2014 Borjesson D7/309
8,966,927 B2 * 3/2015 Eckartsberg F25D 23/126
62/389
D728,300 S * 5/2015 Borjesson D7/349
D728,309 S * 5/2015 Borjesson D7/405

(Continued)

Related U.S. Application Data

(62) Division of application No. 29/551,350, filed on Jan.
13, 2016, now Pat. No. Des. 805,831.

(51) **LOC (12) Cl.** **07-01**

(52) **U.S. Cl.**
USPC **D7/399**; D7/349; D7/405

(58) **Field of Classification Search**
USPC D7/300, 309–311, 306–308, 305, 355,
D7/362, 365, 367, 399, 405, 397.347,
D7/349; 222/146.6, 185.1, 135; 99/295,
99/273, 304, 288, 279, 307, 283
CPC A47J 31/46; A47J 31/407; A47J 31/50;
A47J 31/18; A47J 31/00; A47J 27/04;
A47J 31/0573; A47J 31/52; A47J
31/4403; A47J 31/54; A47J 45/02; A47J
45/00

See application file for complete search history.

(56) **References Cited**

U.S. PATENT DOCUMENTS

D340,832 S * 11/1993 Macchi D7/300
D424,871 S * 5/2000 Hahn D7/309

Primary Examiner — Marianne N Pandozzi

(74) *Attorney, Agent, or Firm* — Michael E. Tschupp;
Andre Pallapies; Brandon G. Braun

(57) **CLAIM**

The ornamental design for a built-in coffee machine, as
shown and described.

DESCRIPTION

FIG. 1 is a perspective view of a built-in coffee machine
according to our new ornamental design;
FIG. 2 is a front view thereof;
FIG. 3 is a rear view thereof;
FIG. 4 is a top view thereof;
FIG. 5 is a bottom view thereof;
FIG. 6 is a left side view thereof;
FIG. 7 is a right side view thereof; and,
FIG. 8 is another perspective view thereof.

1 Claim, 8 Drawing Sheets

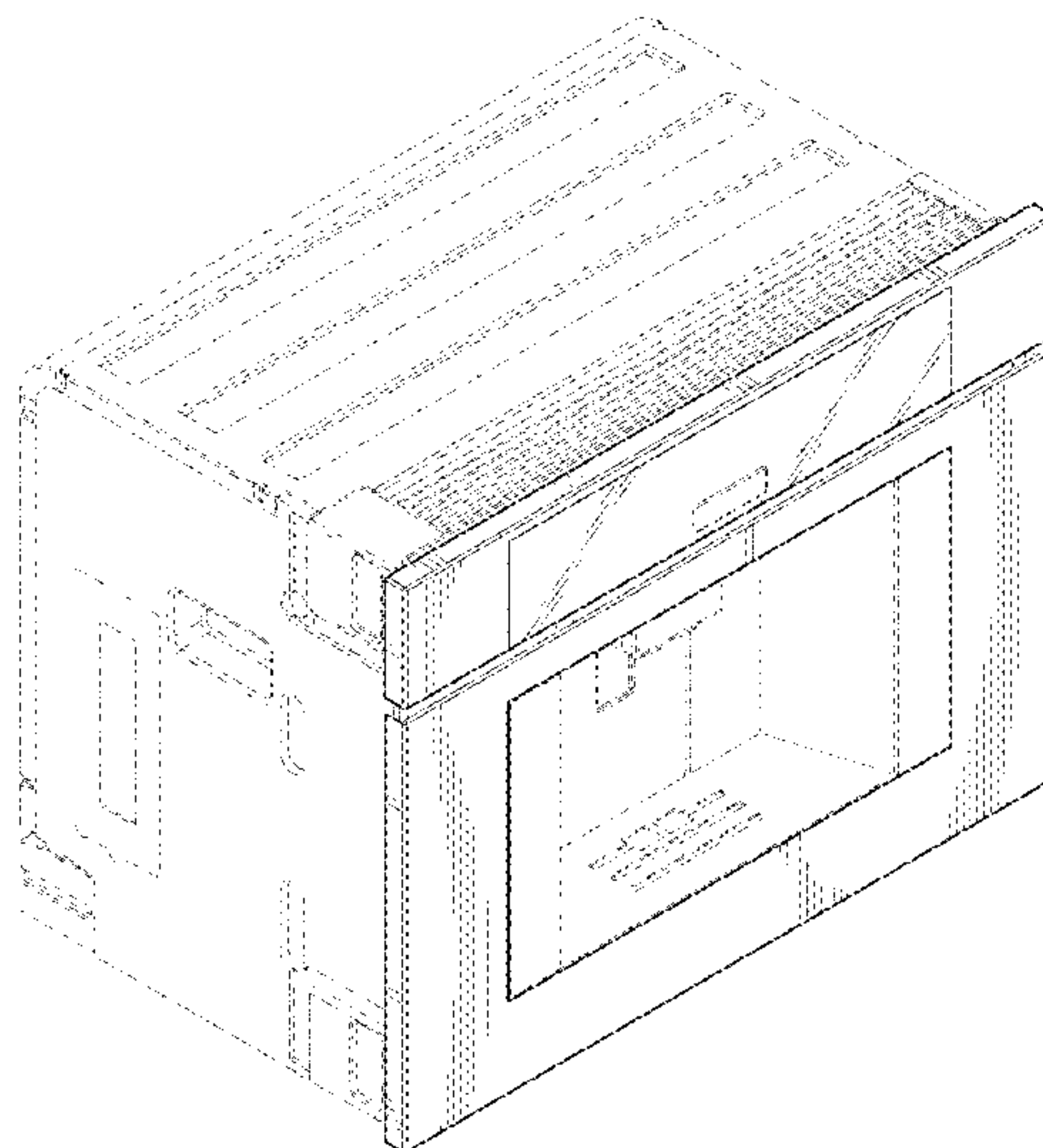

(56)

References Cited

U.S. PATENT DOCUMENTS

| | | | | |
|-------------------|---------|----------|-------|------------|
| D738,153 S * | 9/2015 | Brook | | D7/309 |
| D790,899 S * | 7/2017 | Trazzi | | D7/306 |
| D805,831 S * | 12/2017 | Sadtler | | D7/309 |
| D835,450 S * | 12/2018 | Prentice | | D7/348 |
| D836,965 S * | 1/2019 | Goss | | D7/347 |
| 2018/0168007 A1 * | 6/2018 | Hall | | H05B 6/642 |

* cited by examiner

FIG. 1

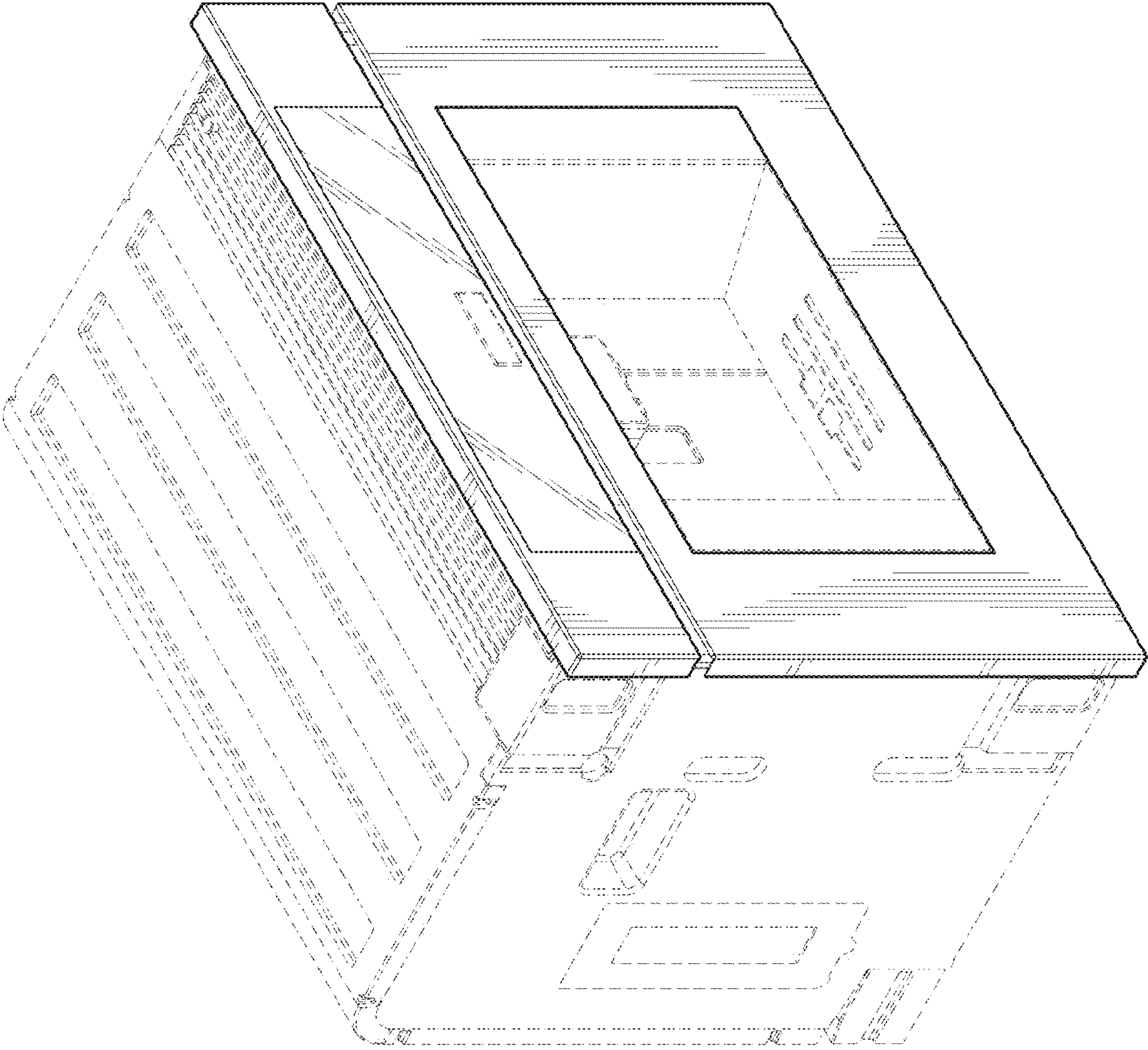

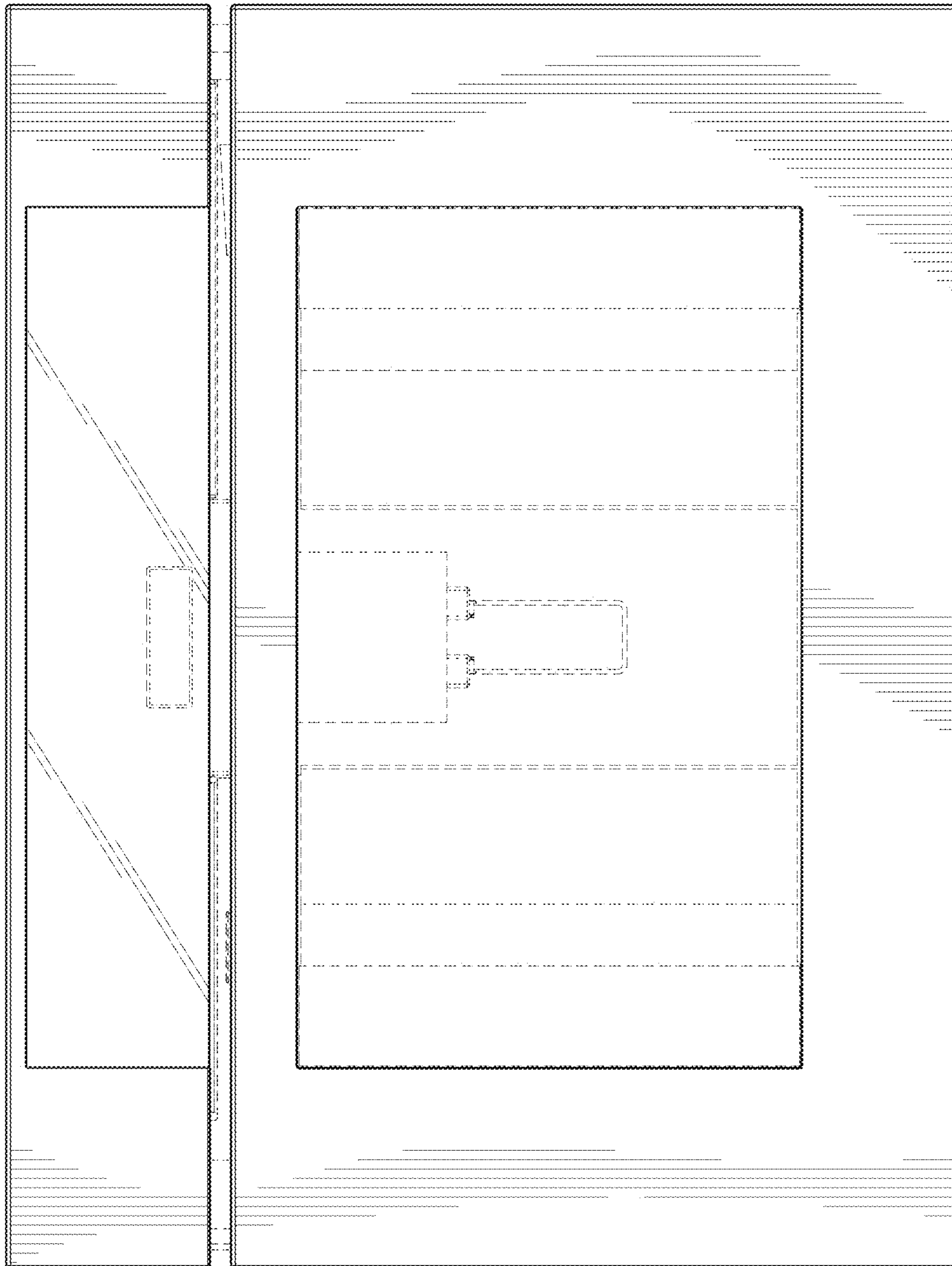

FIG. 2

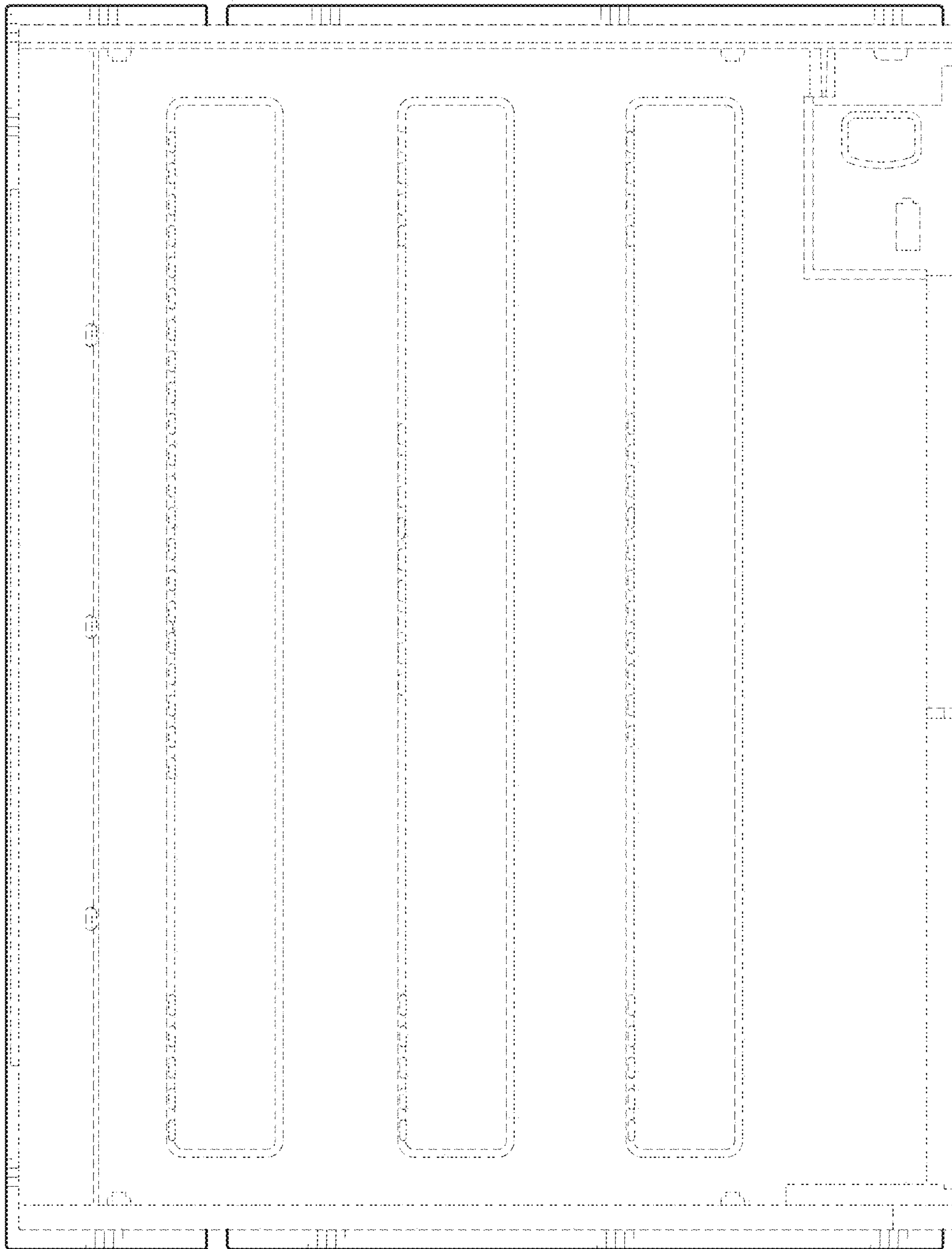

FIG. 3

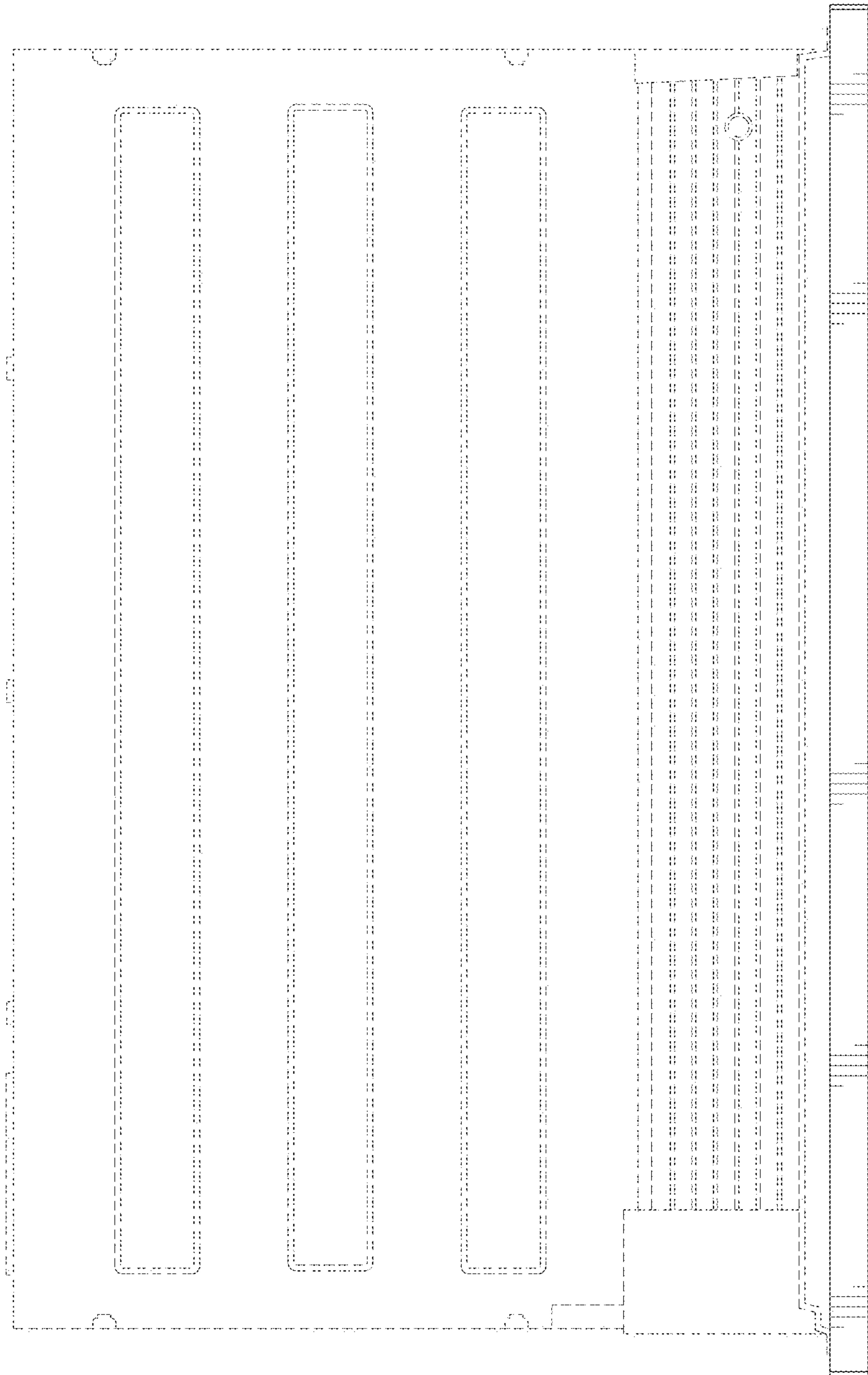

FIG. 4

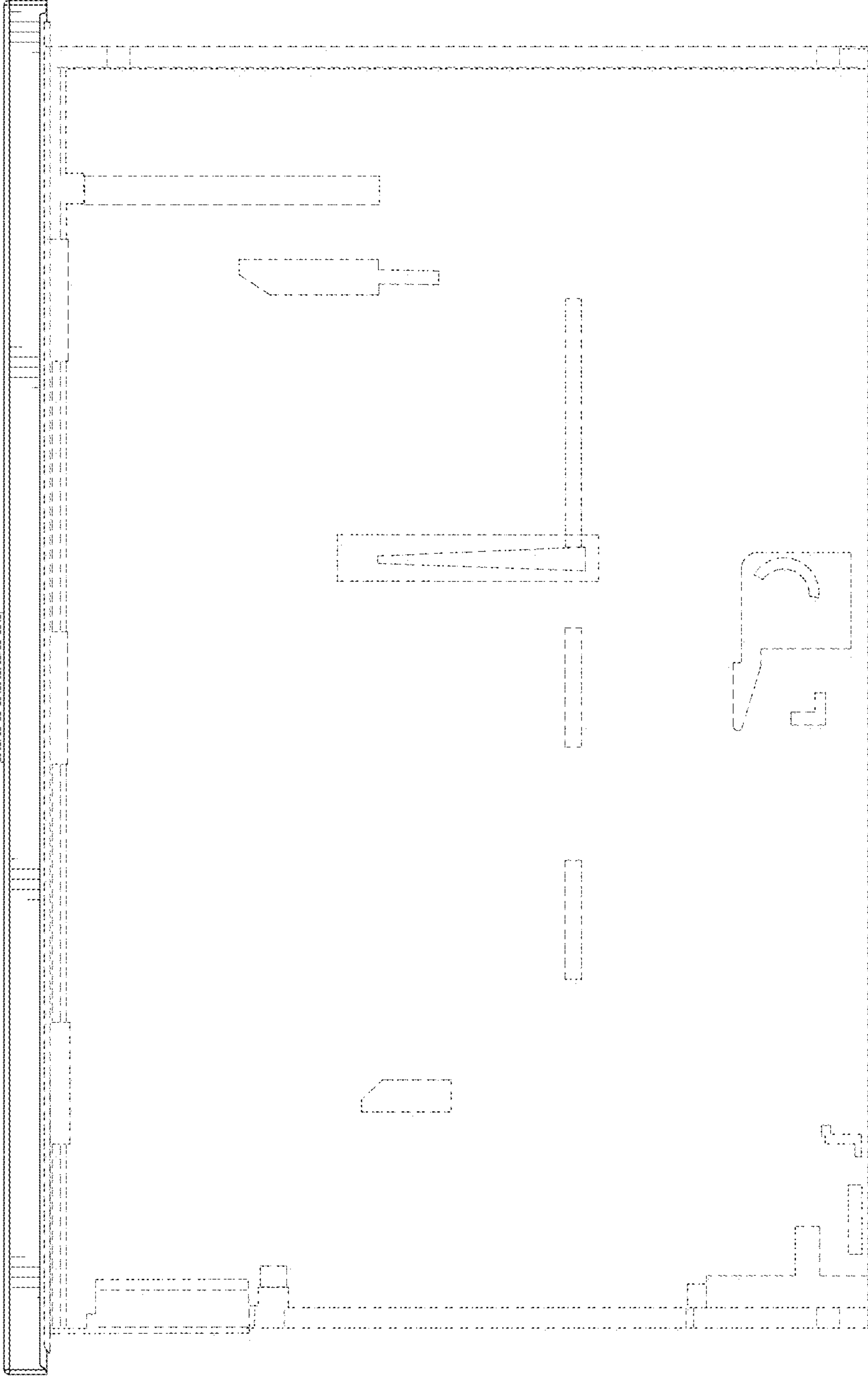
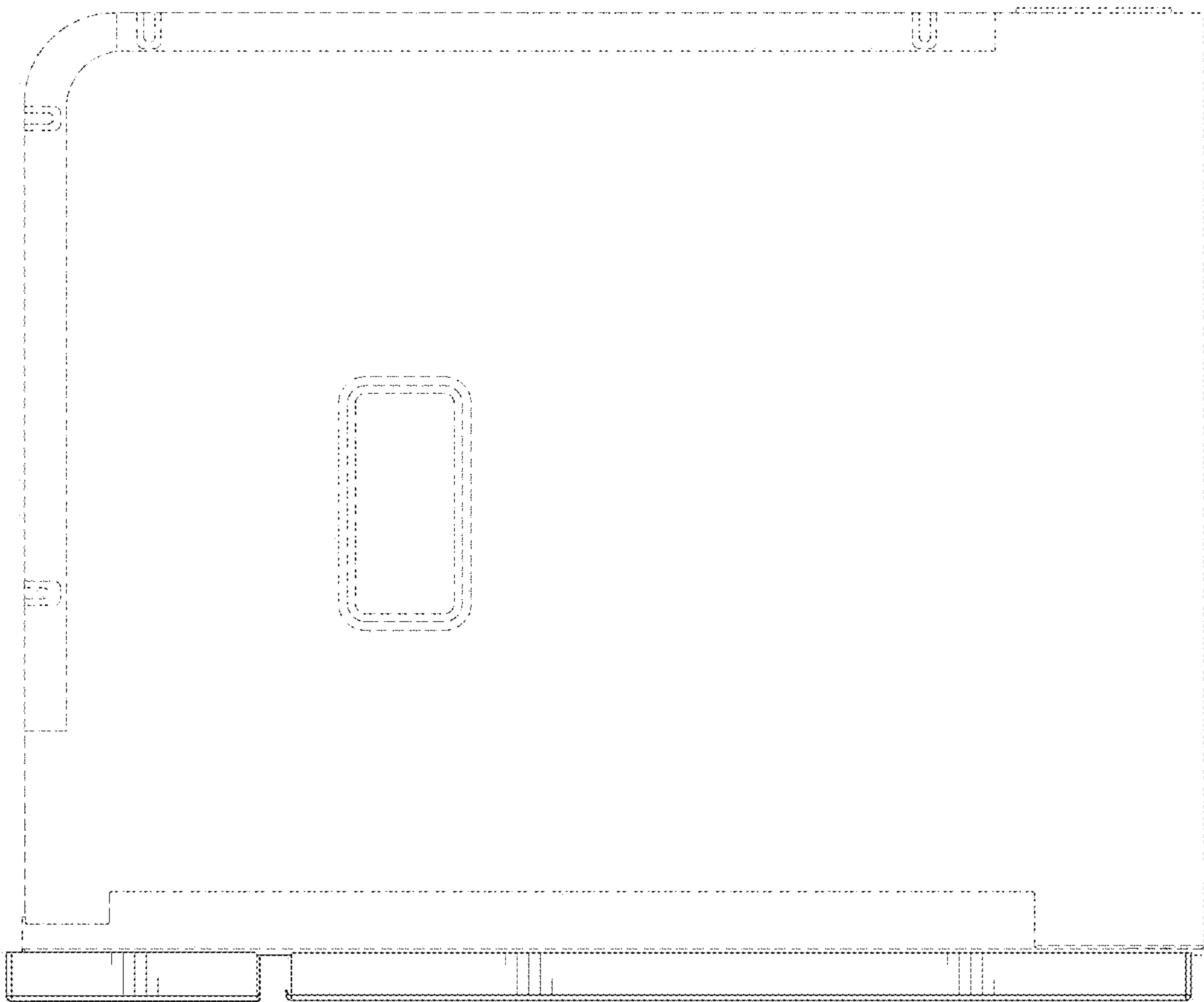

FIG. 5

FIG. 6



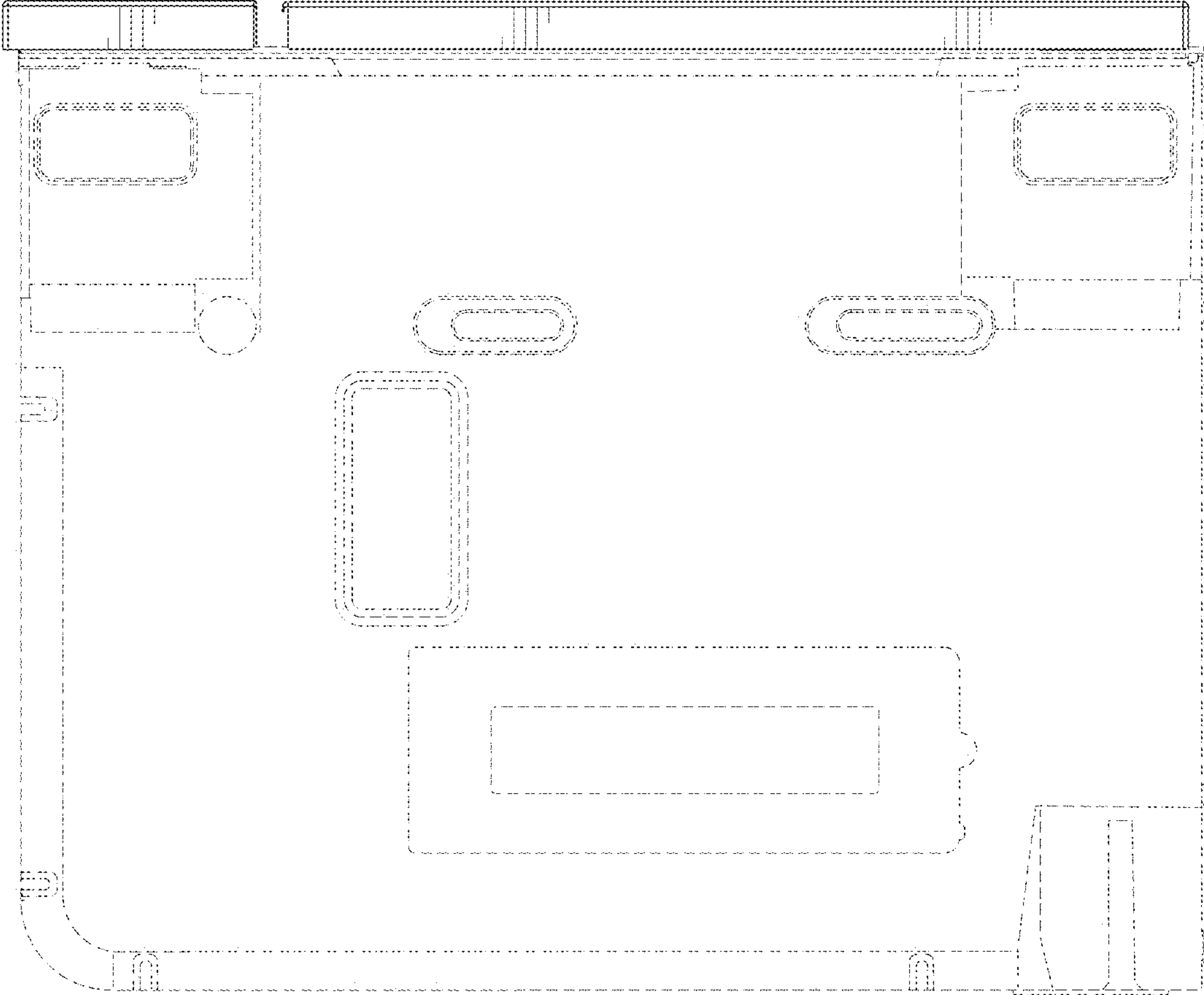

FIG. 7

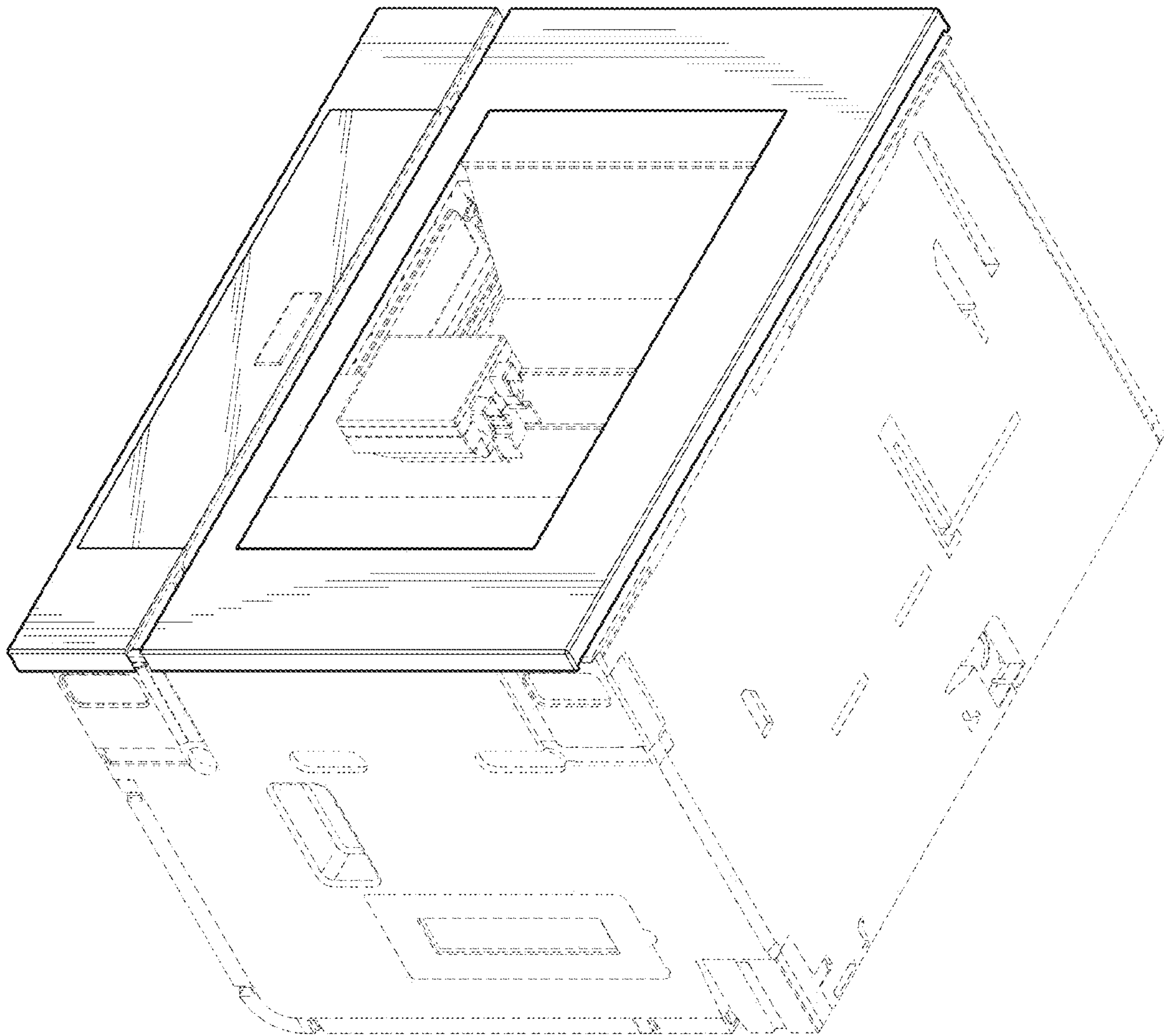

FIG. 8