



US00D871129S

(12) **United States Design Patent** (10) **Patent No.:** **US D871,129 S**
Peterson (45) **Date of Patent:** **** Dec. 31, 2019**

- (54) **COOKING BOWL**
- (71) Applicant: **Kelly Peterson**, South Pittsburg, TN (US)
- (72) Inventor: **Kelly Peterson**, South Pittsburg, TN (US)
- (73) Assignee: **Lodge Manufacturing Company**, South Pittsburg, TN (US)
- (**) Term: **15 Years**
- (21) Appl. No.: **29/661,350**
- (22) Filed: **Aug. 27, 2018**
- (51) **LOC (12) Cl.** **07-02**
- (52) **U.S. Cl.**
USPC **D7/360; D7/354**
- (58) **Field of Classification Search**
USPC D7/323, 354–363, 391, 393–396, 409, D7/545
CPC A47G 19/12; A47J 27/00; A47J 27/002; A47J 27/08; A47J 27/21; A47J 27/58; A47J 36/025; A47J 36/06; A47J 36/12; A47J 37/00; A47J 37/10; A47J 37/101; A47J 37/103; A47J 37/12; A47J 37/1204; A47J 45/061; A47J 45/071; A47J 45/08; H05B 6/12
See application file for complete search history.

| | | | | |
|----------------|---------|------------|-------|----------------------|
| D293,872 S * | 1/1988 | Wang | | D7/354 |
| D321,810 S * | 11/1991 | Schultz | | D7/363 |
| D439,469 S * | 3/2001 | Ferrer | | D7/360 |
| D458,796 S * | 6/2002 | Kellermann | | D7/360 |
| 6,446,544 B1 * | 9/2002 | Creighton | | A47J 37/10 99/339 |
| D522,309 S * | 6/2006 | Pukall | | D7/360 |
| D579,713 S * | 11/2008 | Dodane | | D7/360 |
| D580,214 S * | 11/2008 | Dodane | | D7/361 |
| D657,617 S * | 4/2012 | Sarnoff | | D7/354 |
| D763,625 S * | 8/2016 | Wright | | D7/545 |
| D835,465 S * | 12/2018 | Son | | D7/545 |

* cited by examiner

Primary Examiner — Ricky Pham

(74) *Attorney, Agent, or Firm* — Stephen J. Stark; Miller & Martin PLLC

(57) **CLAIM**

The ornamental design for a cooking bowl, as is shown and described herein.

DESCRIPTION

FIG. 1 is a perspective view of a cooking bowl showing my new design;
 FIG. 2 is a top plan view thereof;
 FIG. 3 is a front elevational view thereof;
 FIG. 4 is a rear elevational view thereof;
 FIG. 5 is a left side elevational view thereof;
 FIG. 6 is a right side elevational view thereof; and,
 FIG. 7 is a bottom plan view thereof.
 The broken lines shown in the drawings are for illustrative purposes only and form no part of the claimed design.

1 Claim, 7 Drawing Sheets

(56) **References Cited**

U.S. PATENT DOCUMENTS

| | | | | |
|---------------|---------|-------------|-------|-------------------------|
| D276,689 S * | 12/1984 | Spoeth, Jr. | | D7/355 |
| 4,666,727 A * | 5/1987 | Wang | | A47J 37/10 126/390.1 |

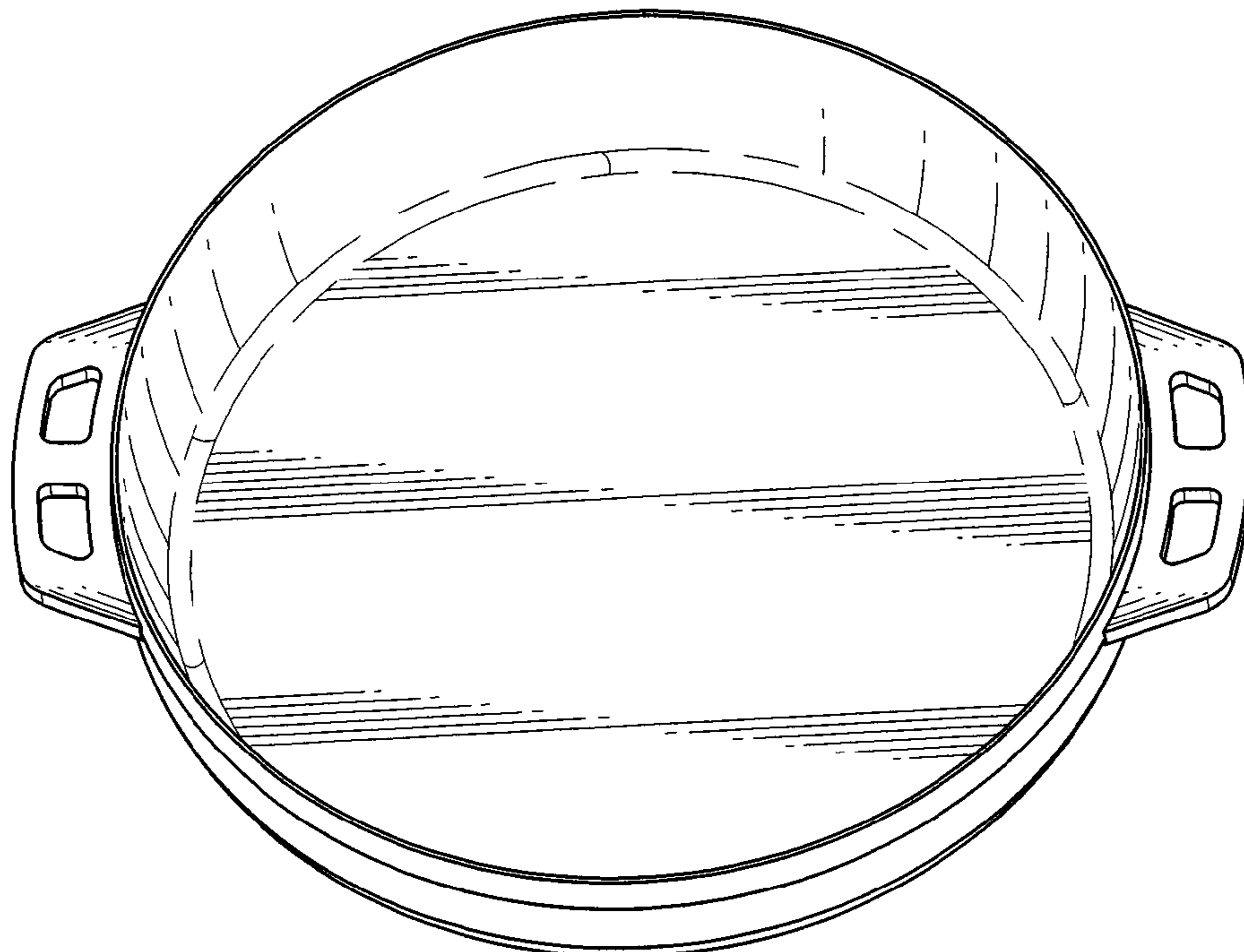

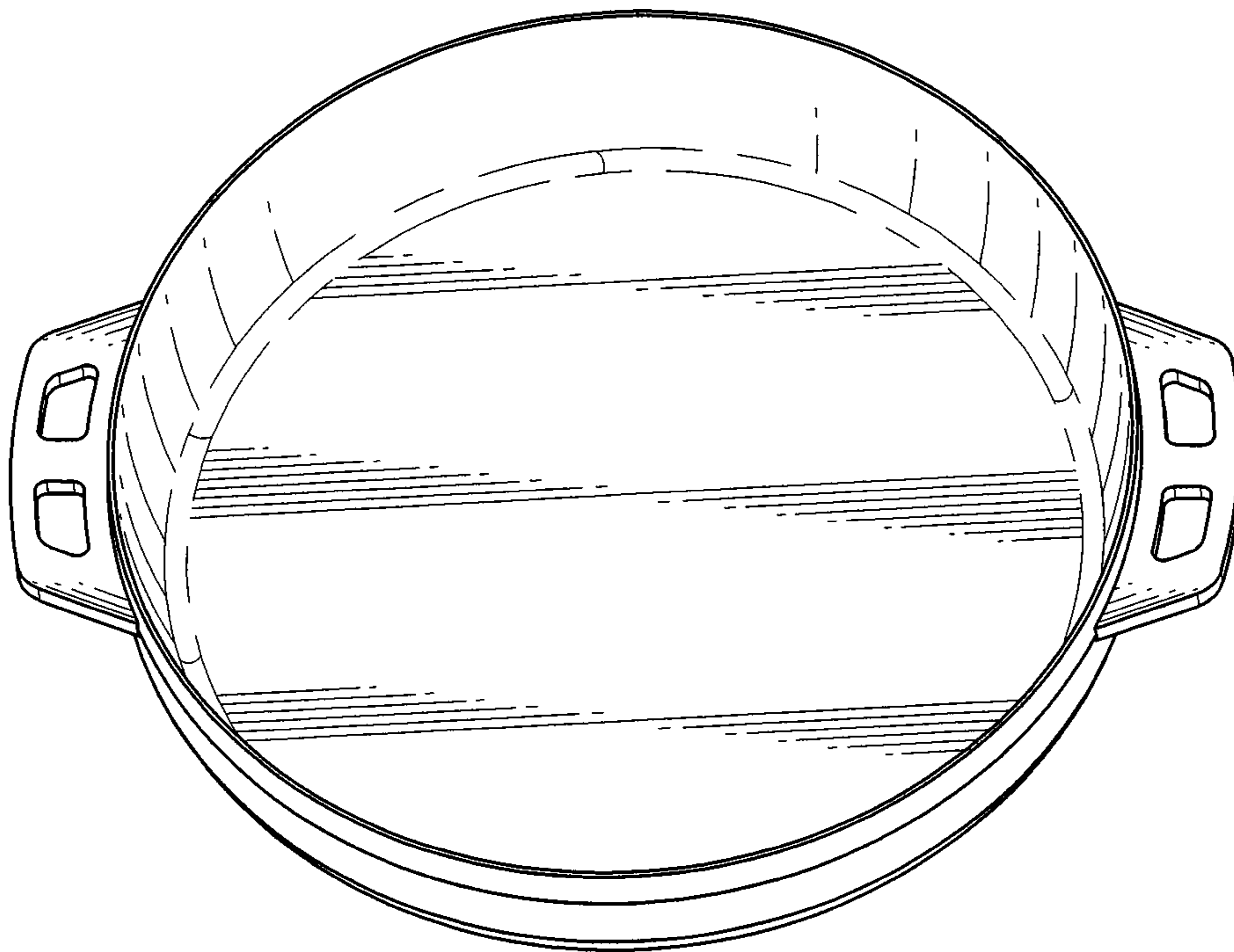

FIG. 1

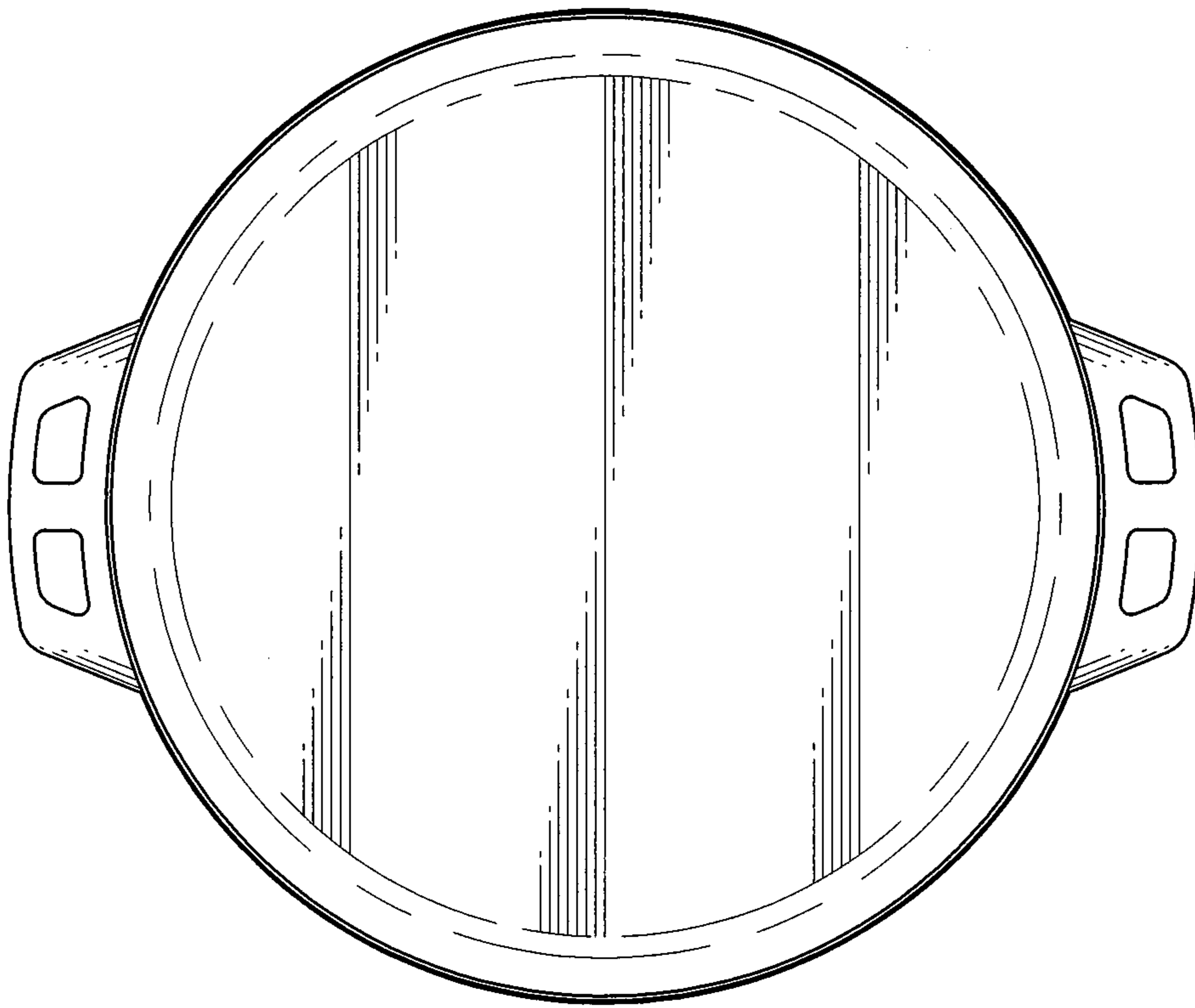

FIG. 2

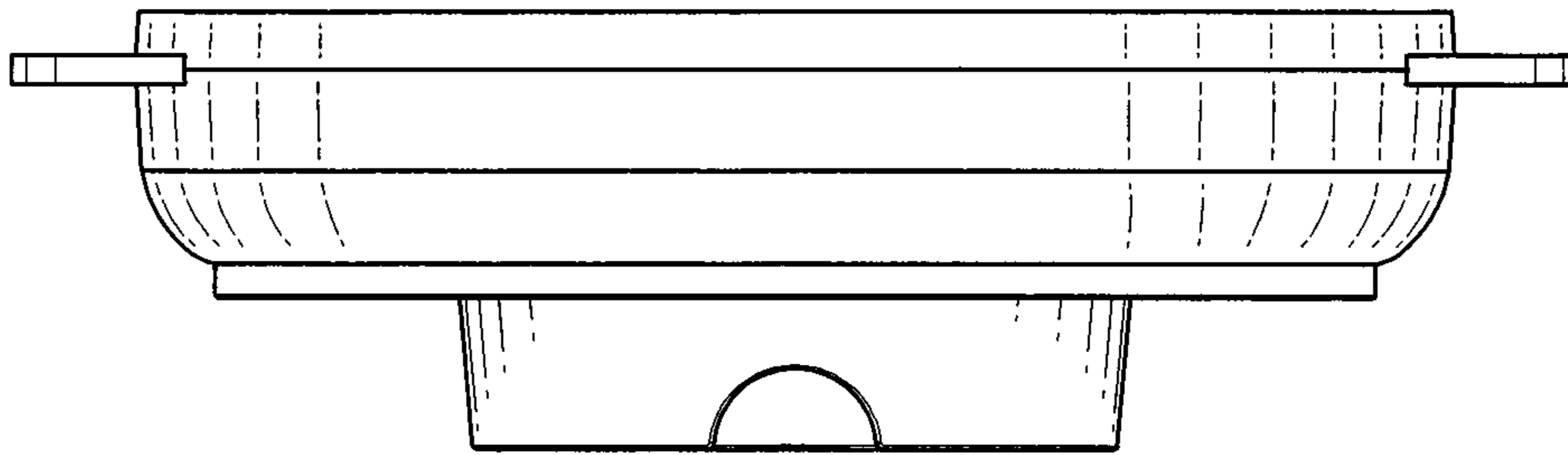

FIG. 3

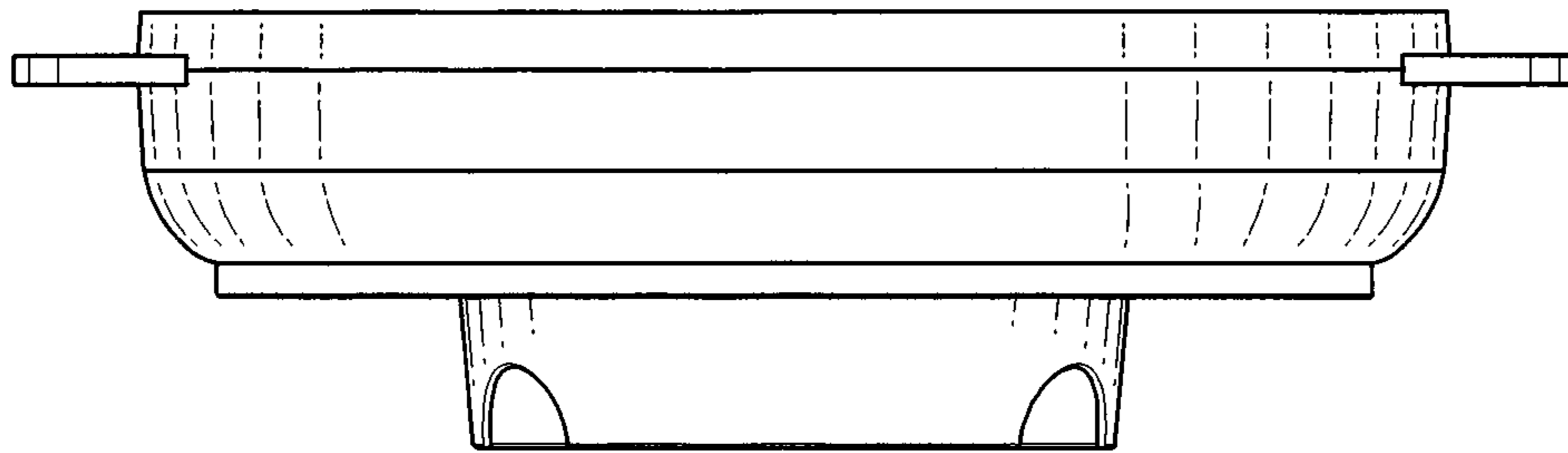

FIG. 4

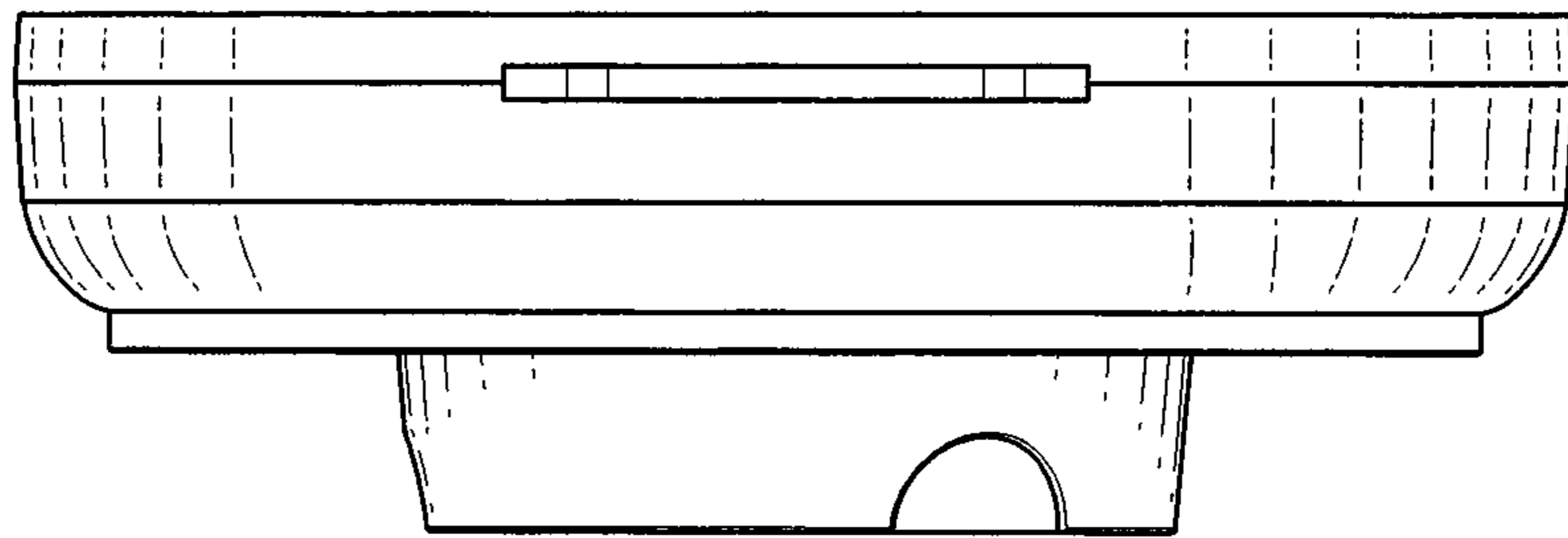

FIG. 5

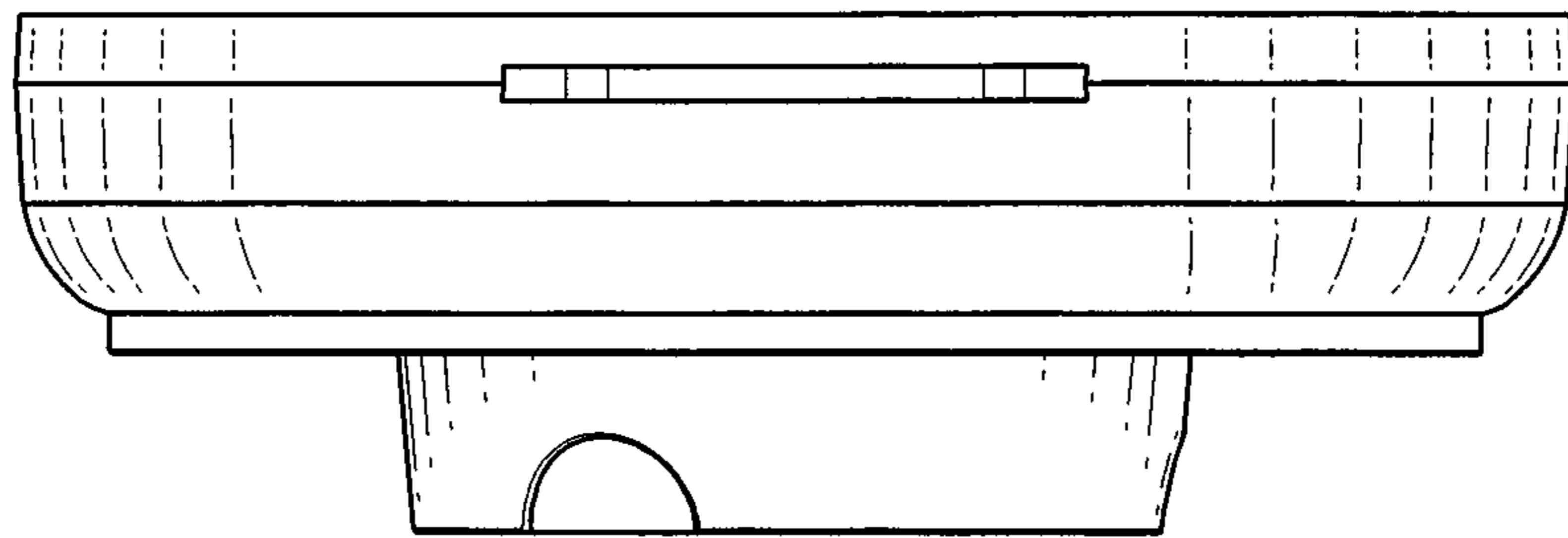

FIG. 6

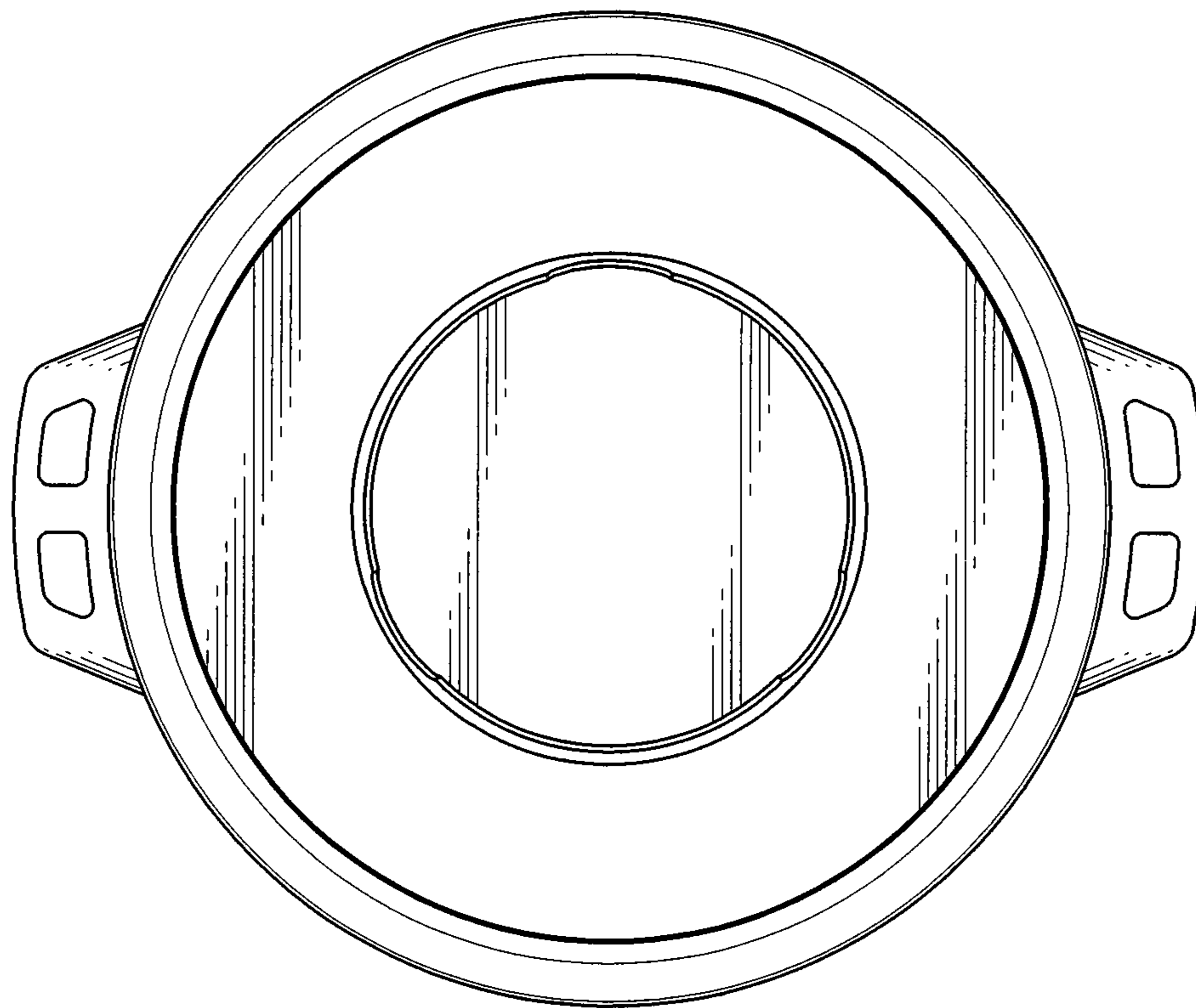

FIG. 7