



US00D871098S

(12) **United States Design Patent** (10) **Patent No.:** **US D871,098 S**
Giampietro et al. (45) **Date of Patent:** **** Dec. 31, 2019**

(54) **CHAIR**
(71) Applicant: **NARDI S.P.A.**, Chiampo (VI) (IT)
(72) Inventors: **Nardi Giampietro**, Chiampo (IT);
Galiotto Raffaello, Chiampo (IT)
(73) Assignee: **NARDI S.P.A.**, Chiampo (VI) (IT)
(**) Term: **15 Years**

(21) Appl. No.: **35/505,518**
(22) Filed: **Jul. 23, 2018**

(80) **Hague Agreement Data**
Int. Filing Date: **Jul. 23, 2018**
Int. Reg. No.: **DM/102325**
Int. Reg. Date: **Jul. 23, 2018**
Int. Reg. Pub. Date: **Aug. 24, 2018**

(30) **Foreign Application Priority Data**
Jan. 24, 2018 (EM) 004678761
(51) **LOC (12) Cl.** **06-01**
(52) **U.S. Cl.**
USPC **D6/379; D6/380**
(58) **Field of Classification Search**
USPC D6/334, 360, 374, 375, 382
CPC A47C 1/00; A47C 3/00; A47C 7/00; A47C
7/02; A47C 7/14; A47C 7/24
See application file for complete search history.

(56) **References Cited**
U.S. PATENT DOCUMENTS
D230,543 S * 3/1974 McDermott et al. D6/375
D357,592 S * 4/1995 Kellen D6/360

D400,721 S * 11/1998 Baeriswyl D6/360
D464,494 S * 10/2002 Gasca Burges D6/374
D666,015 S * 8/2012 Morrison D6/360
D746,074 S * 12/2015 Chipman D6/360
D752,894 S * 4/2016 Tiet D6/379
D779,223 S * 2/2017 Duvigneau D6/374
D800,467 S * 10/2017 Galiotto D6/360
D800,474 S * 10/2017 Tran D6/380
D844,342 S * 4/2019 Tran D6/379
D844,344 S * 4/2019 Tran D6/380

* cited by examiner

Primary Examiner — Mary Ann Calabrese
(74) *Attorney, Agent, or Firm* — Lucas & Mercanti, LLP

(57) **CLAIM**
The ornamental design for chair, as shown and described.

DESCRIPTION

- 1. Chair with armrest
- 2. Chair
 - 1.1 is a front perspective view of a first embodiment, showing my new design.
 - 1.2 is a rear perspective view.
 - 1.3 is a front view.
 - 1.4 is a side view.
 - 1.5 is a rear view.
 - 1.6 is a top view.
 - 2.1 is a front perspective view of a second embodiment, showing my new design.
 - 2.2 is a rear perspective view.
 - 2.3 is a front view.
 - 2.4 is a side view.
 - 2.5 is a rear view.
 - 2.6 is a top view.
 - 2.7 is a bottom view.

1 Claim, 13 Drawing Sheets

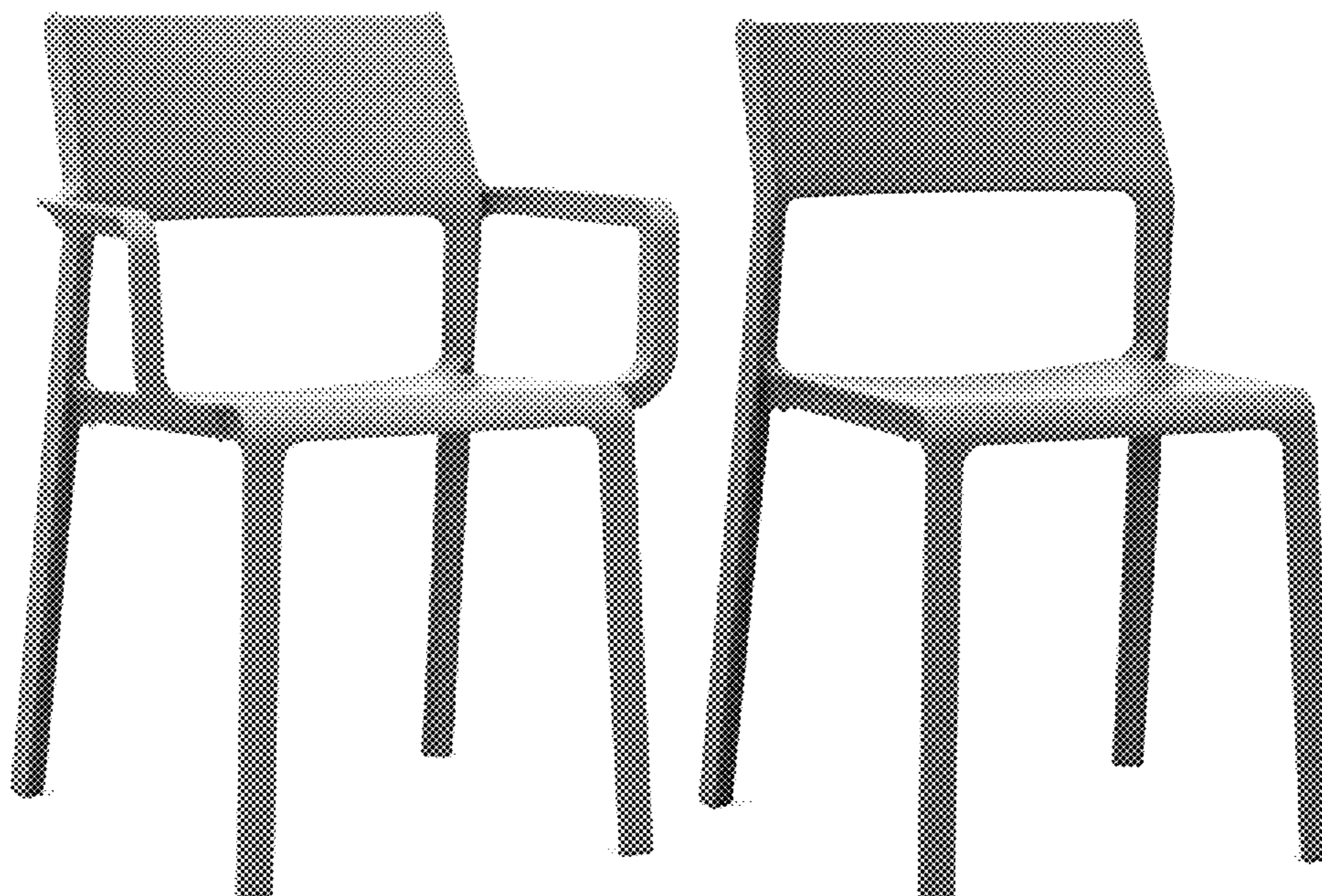

1.1



1.2



1.3



1.4



1.5



1.6

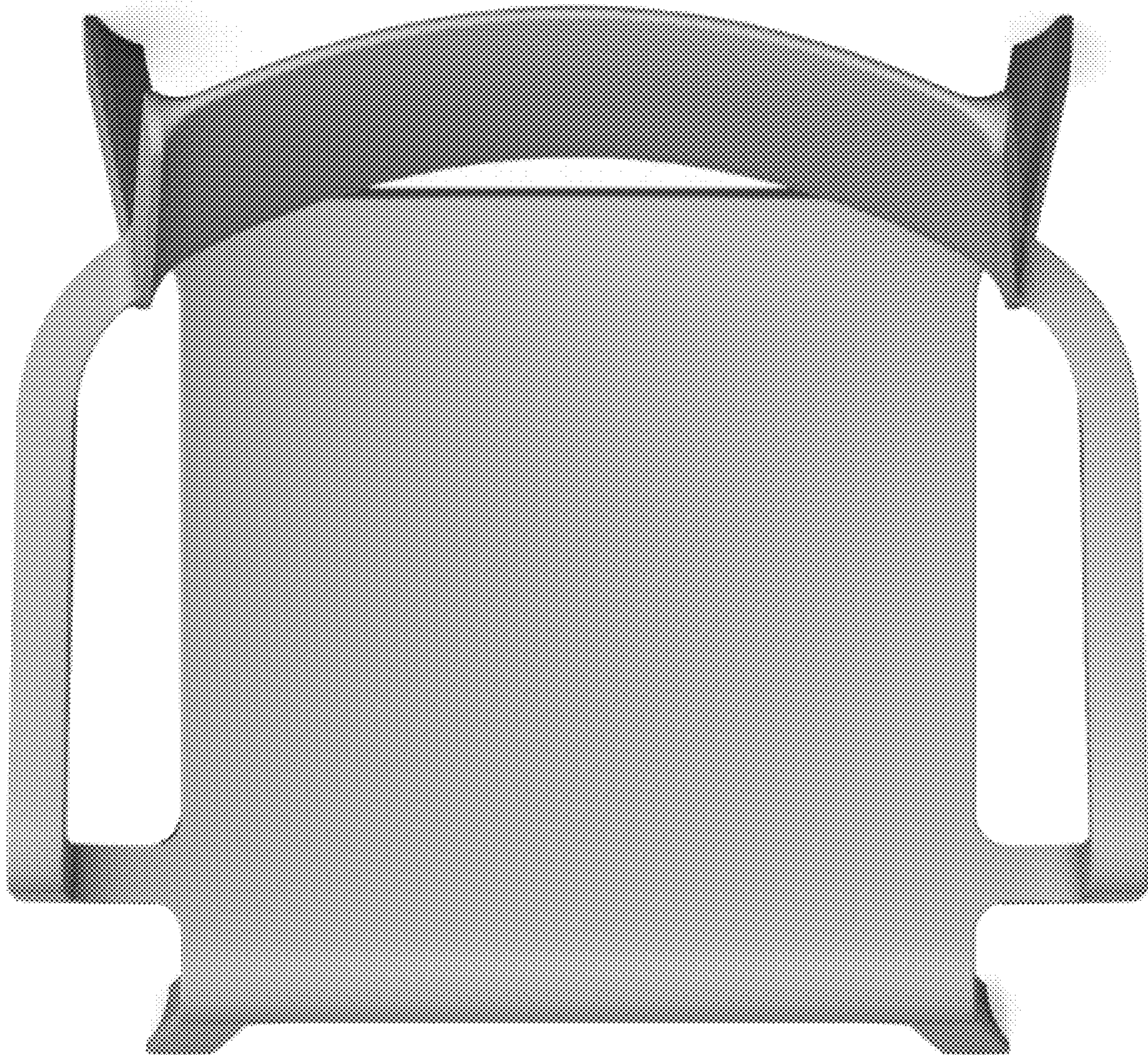

2.1



2.2



2.3

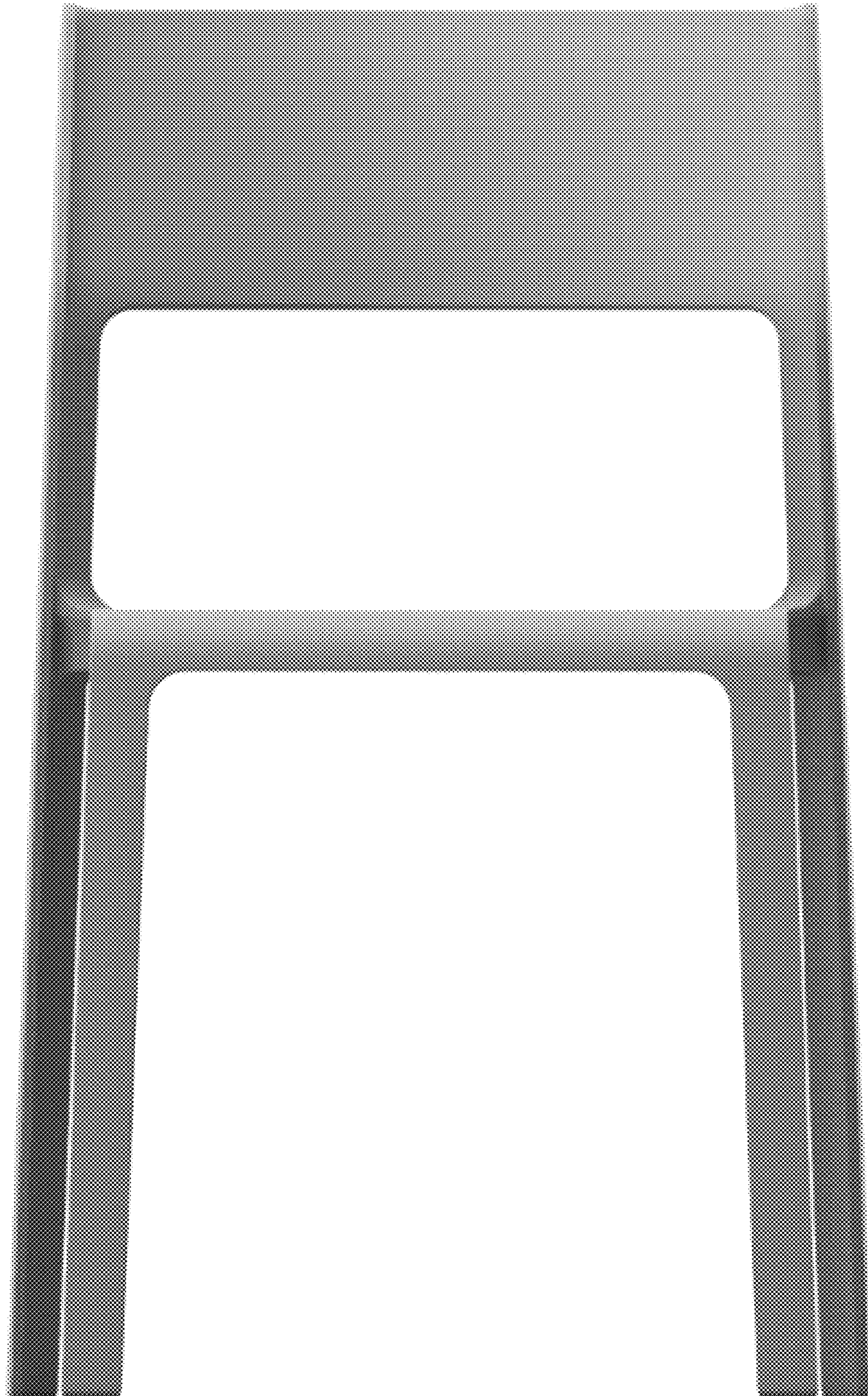

2.4



2.5

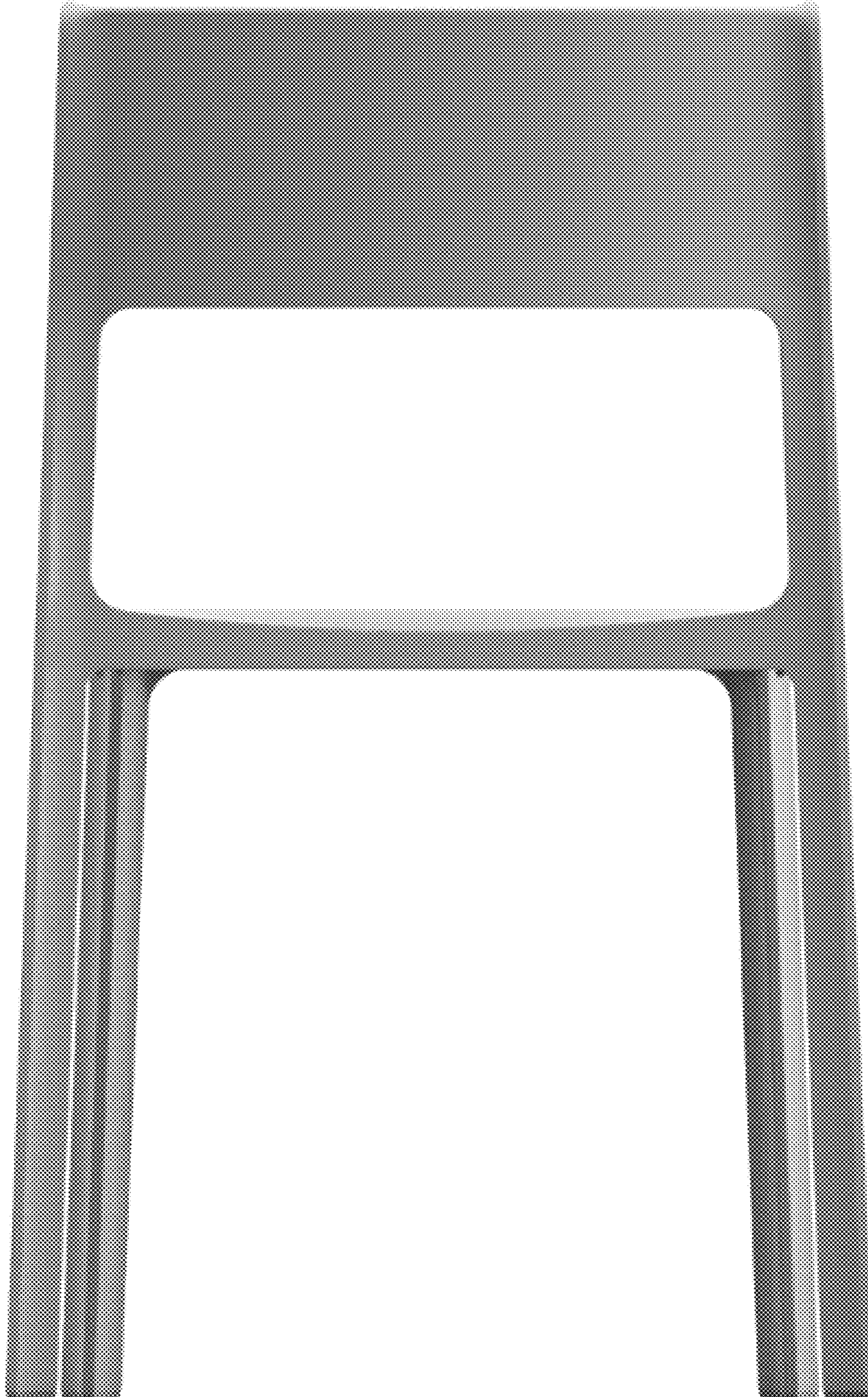

2.6



2.7

