

US00D871038S

(12) **United States Design Patent**
Roulo et al.

(10) **Patent No.:** **US D871,038 S**

(45) **Date of Patent:** **** Dec. 31, 2019**

(54) **SOLE STRUCTURE**

(71) Applicant: **Under Armour, Inc.**, Baltimore, MD (US)

(72) Inventors: **David Roulo**, Portland, OR (US); **Greg A. Newman**, Baltimore, MD (US)

(73) Assignee: **UNDER ARMOUR, INC.**, Baltimore, MD (US)

(**) Term: **15 Years**

(21) Appl. No.: **29/626,516**

(22) Filed: **Nov. 17, 2017**

(51) **LOC (12) Cl.** **02-04**

(52) **U.S. Cl.**
USPC **D2/960; D2/951; D2/953; D2/954; D2/957**

(58) **Field of Classification Search**

USPC D2/902, 906, 908, 916, 918, 925, D2/946-962, 977; 36/3 B, 22 R, 24.5, 36/25 R, 28, 32 R, 34 R, 59 C, 67 A, 103
CPC A43B 13/00; A43B 13/02; A43B 13/023; A43B 13/026; A43B 13/04; A43B 13/08; A43B 13/10; A43B 13/12; A43B 13/14; A43B 13/141; A43B 13/143; A43B 13/16; A43B 13/18; A43B 13/181; A43B 13/187; A43B 13/189; A43B 13/20; A43B 13/22; A43B 13/223; A43B 13/24; A43B 13/28; A43B 13/30; A43B 13/32; A43B 13/34; A43B 13/36

See application file for complete search history.

(56) **References Cited**

U.S. PATENT DOCUMENTS

4,538,366 A * 9/1985 Norton A43B 13/223 36/32 R
4,785,557 A * 11/1988 Kelley A43B 13/12 36/30 R

D336,774 S * 6/1993 Peterson D2/957
D422,781 S * 4/2000 McCourt A43B 5/001 D2/947
D514,286 S * 2/2006 Kayano A43B 13/223 D2/953
D559,511 S * 1/2008 Wu D2/953
D575,946 S * 9/2008 Mitani D2/946
D714,036 S * 9/2014 Etcheverry D2/951
D801,659 S * 11/2017 Sullivan D2/960

(Continued)

Primary Examiner — T Chase Nelson

(74) *Attorney, Agent, or Firm* — Edell, Shapiro & Finnan, LLC

(57) **CLAIM**

The ornamental design for a sole structure, as shown and described.

DESCRIPTION

FIG. 1 is a rear and lateral side view in perspective of a sole structure showing my new design; FIG. 2 is a bottom and medial side view thereof; FIG. 3 is a lateral side view thereof; FIG. 4 is a medial side view thereof; FIG. 5 is a top view thereof; FIG. 6 is a bottom view thereof; FIG. 7 is a front view thereof; and, FIG. 8 is a rear view thereof.

The sole structure illustrated is a first embodiment showing a right-footed form of the sole structure. A second embodiment is for the left-footed form of the sole structure, which is a mirror image of the right-footed form, is not illustrated. The crosshatched/shaded areas of the figures represent a contrast in appearance and do not represent any particular color, material, texture, or finish. The broken line illustration in the drawings depicts unclaimed portions of the sole structure, as well as environmental structure in the form of a shoe upper, both of which form no part of the claimed design.

1 Claim, 8 Drawing Sheets

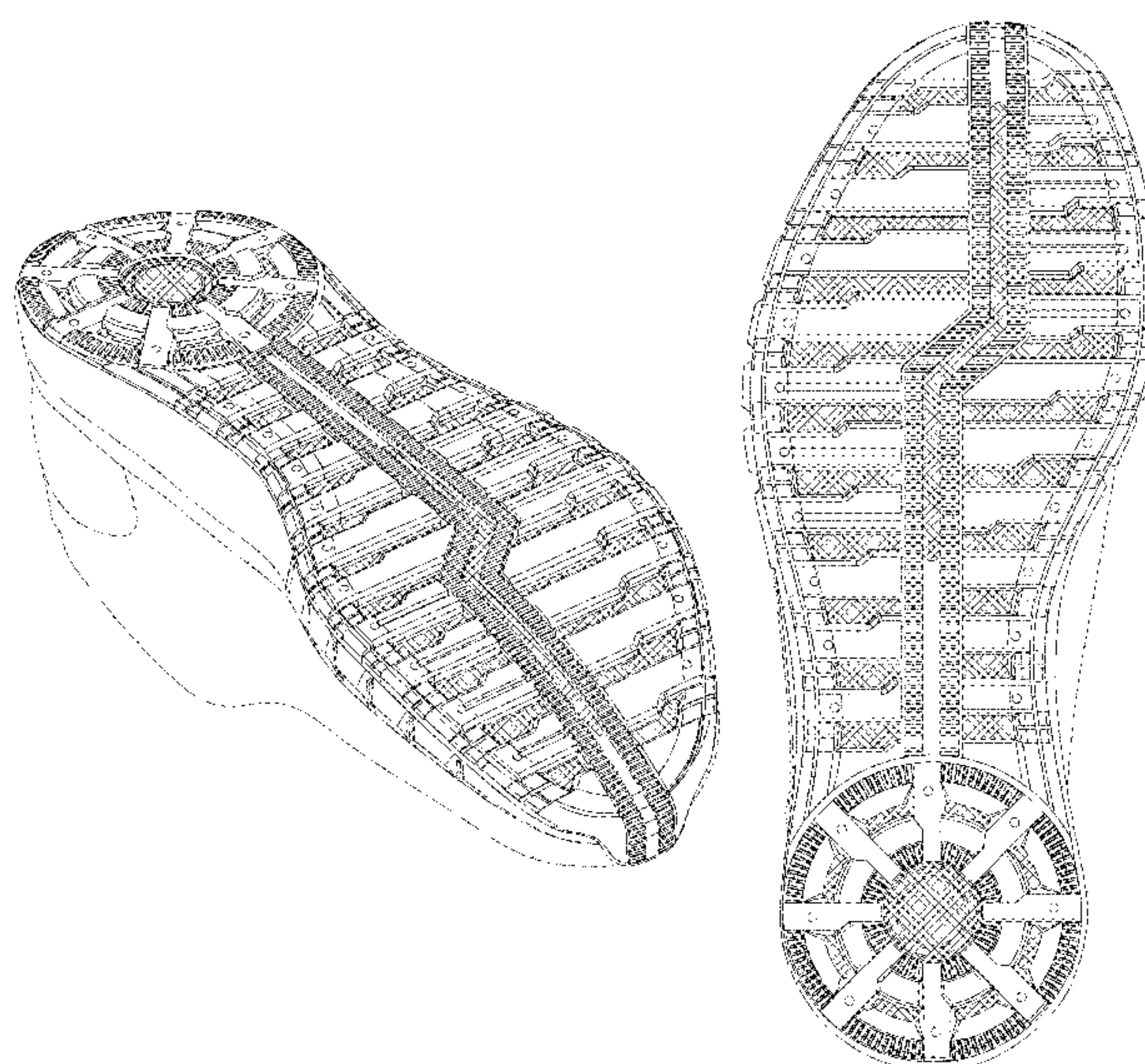

(56)

References Cited

U.S. PATENT DOCUMENTS

D814,755 S * 4/2018 McManus A43B 13/22
D2/957
D824,151 S * 7/2018 Newman A43B 13/12
D2/957
D840,650 S * 2/2019 James D2/957
D843,095 S * 3/2019 Birkinhead D2/957
D844,958 S * 4/2019 Newman D2/955
D848,124 S * 5/2019 Sassi D2/908
D848,722 S * 5/2019 Ruark D2/960
2014/0082968 A1* 3/2014 Binzer A43B 13/22
36/103
2014/0137437 A1* 5/2014 Nakano A43B 7/1465
36/102
2018/0160773 A1* 6/2018 Goldman A43B 13/223
2018/0242688 A1* 8/2018 Madore A43B 5/001
2018/0368517 A1* 12/2018 Lilley A43B 3/0042

* cited by examiner

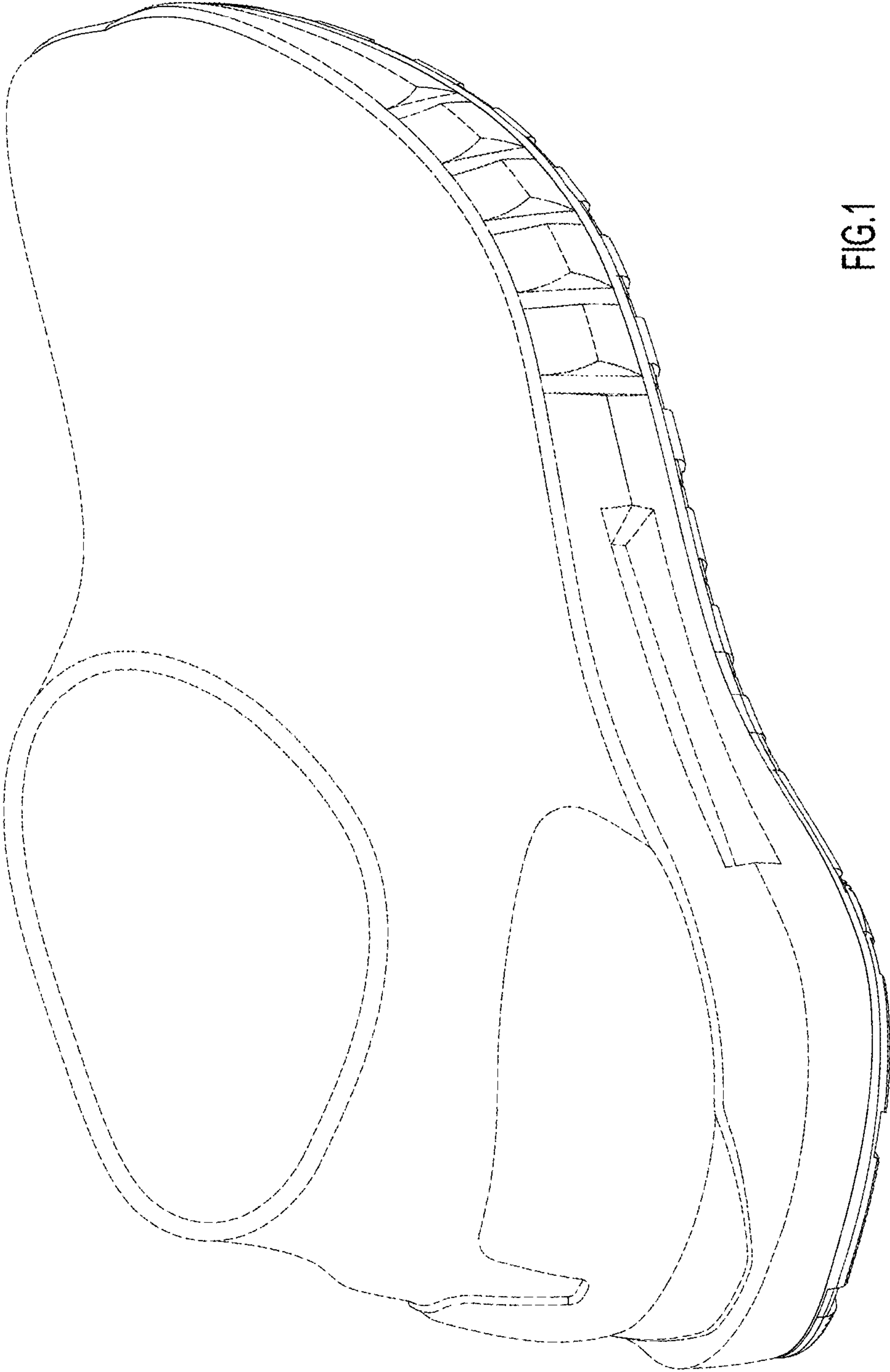

FIG.1

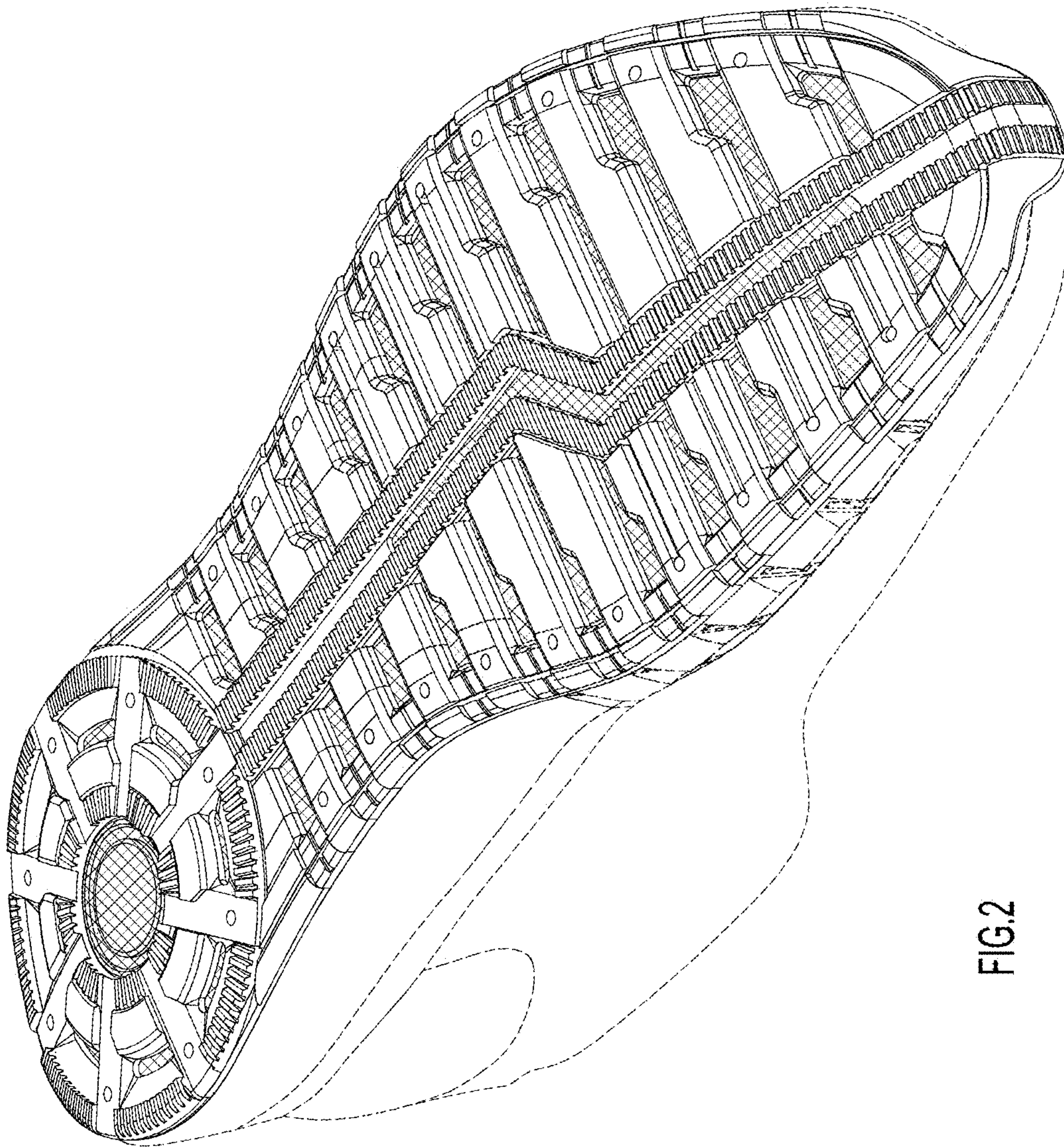

FIG.2

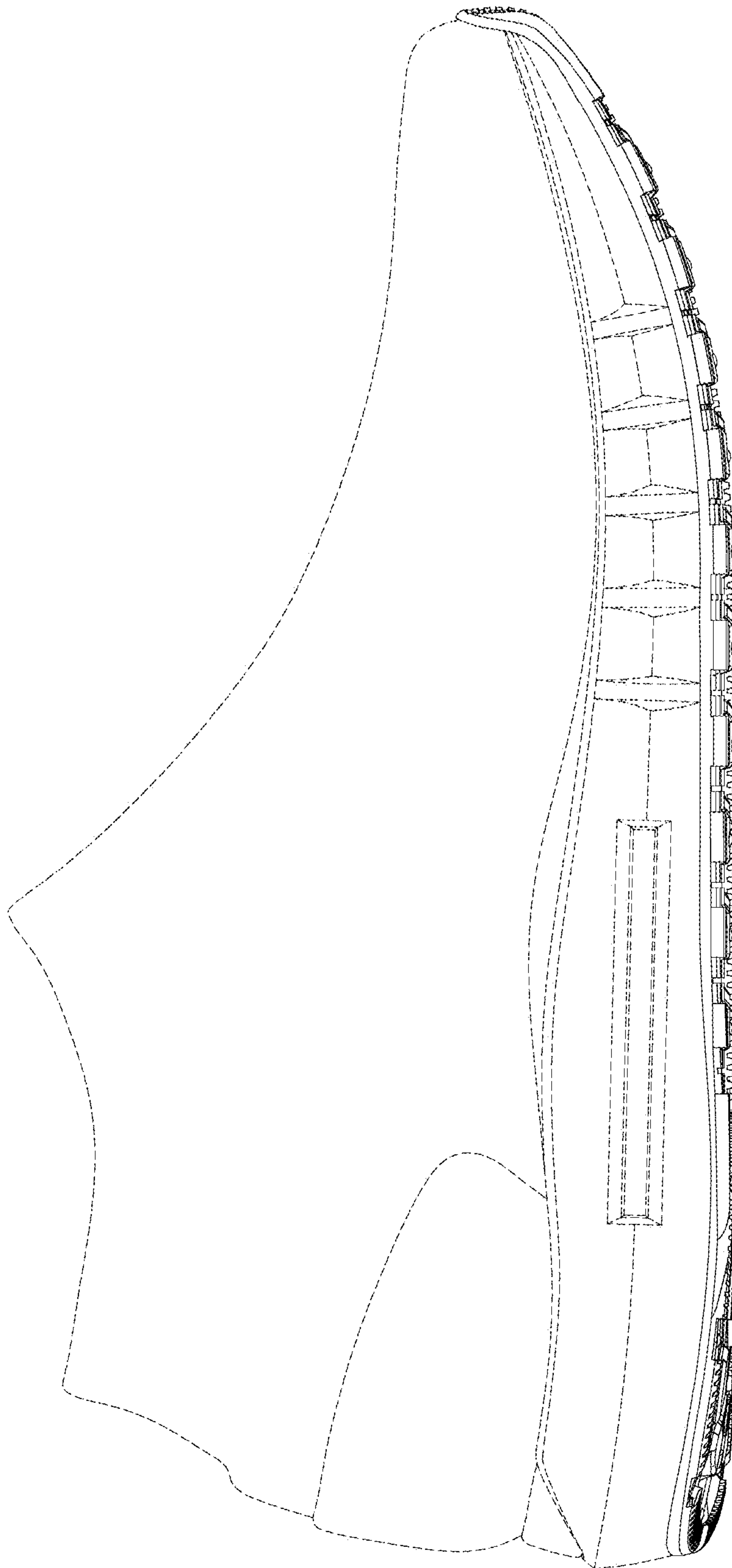

FIG.3



FIG. 4

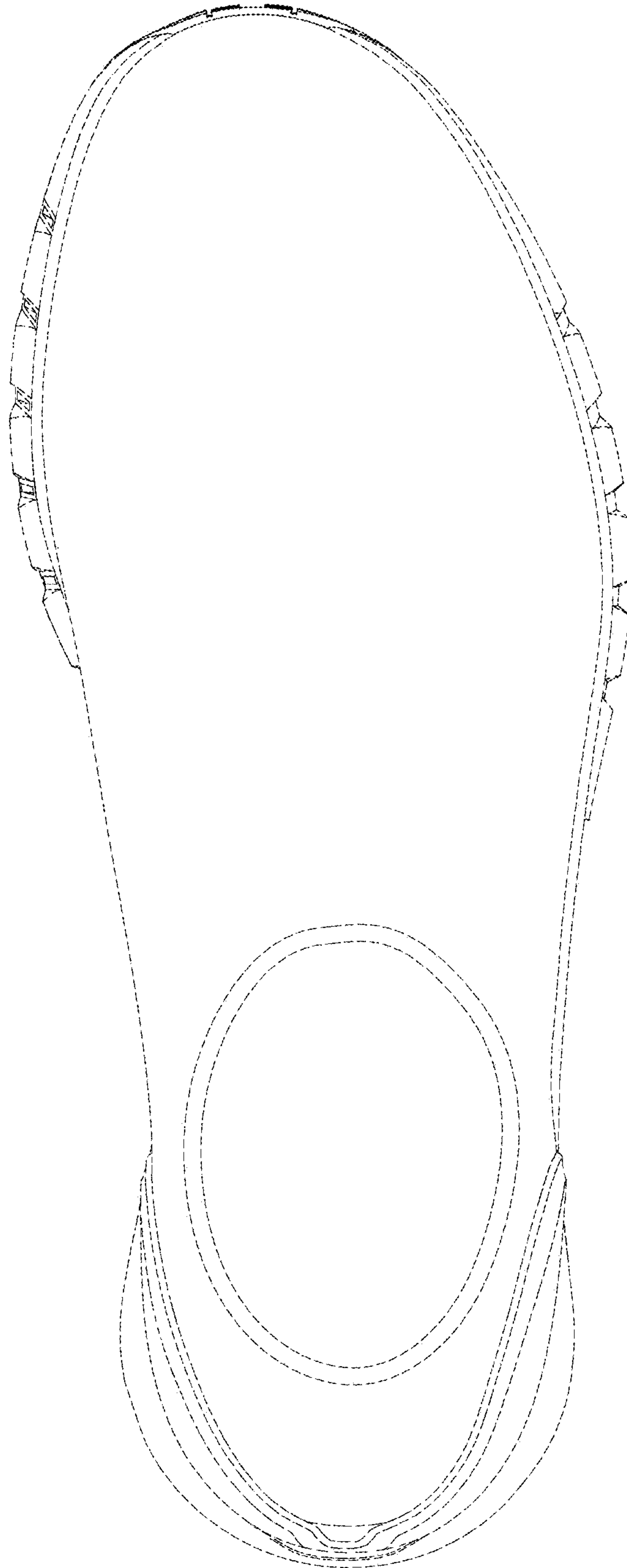

FIG.5

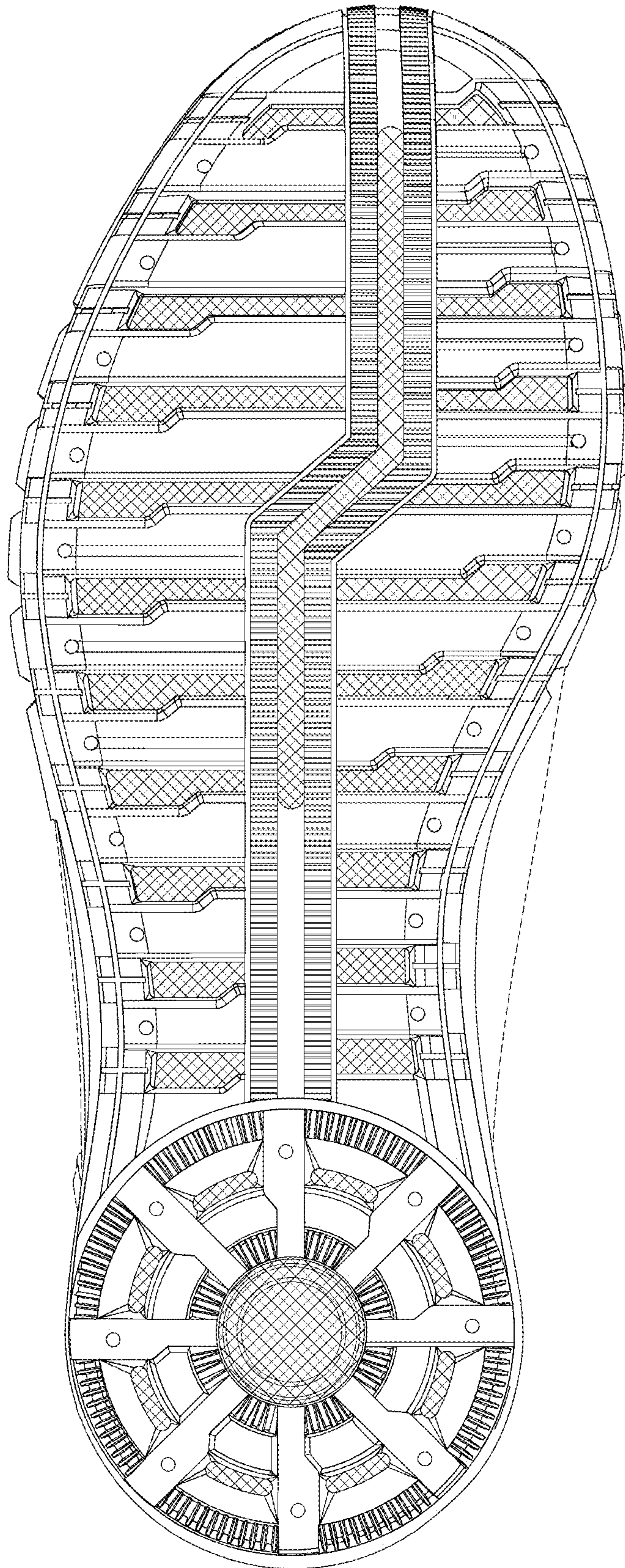

FIG.6

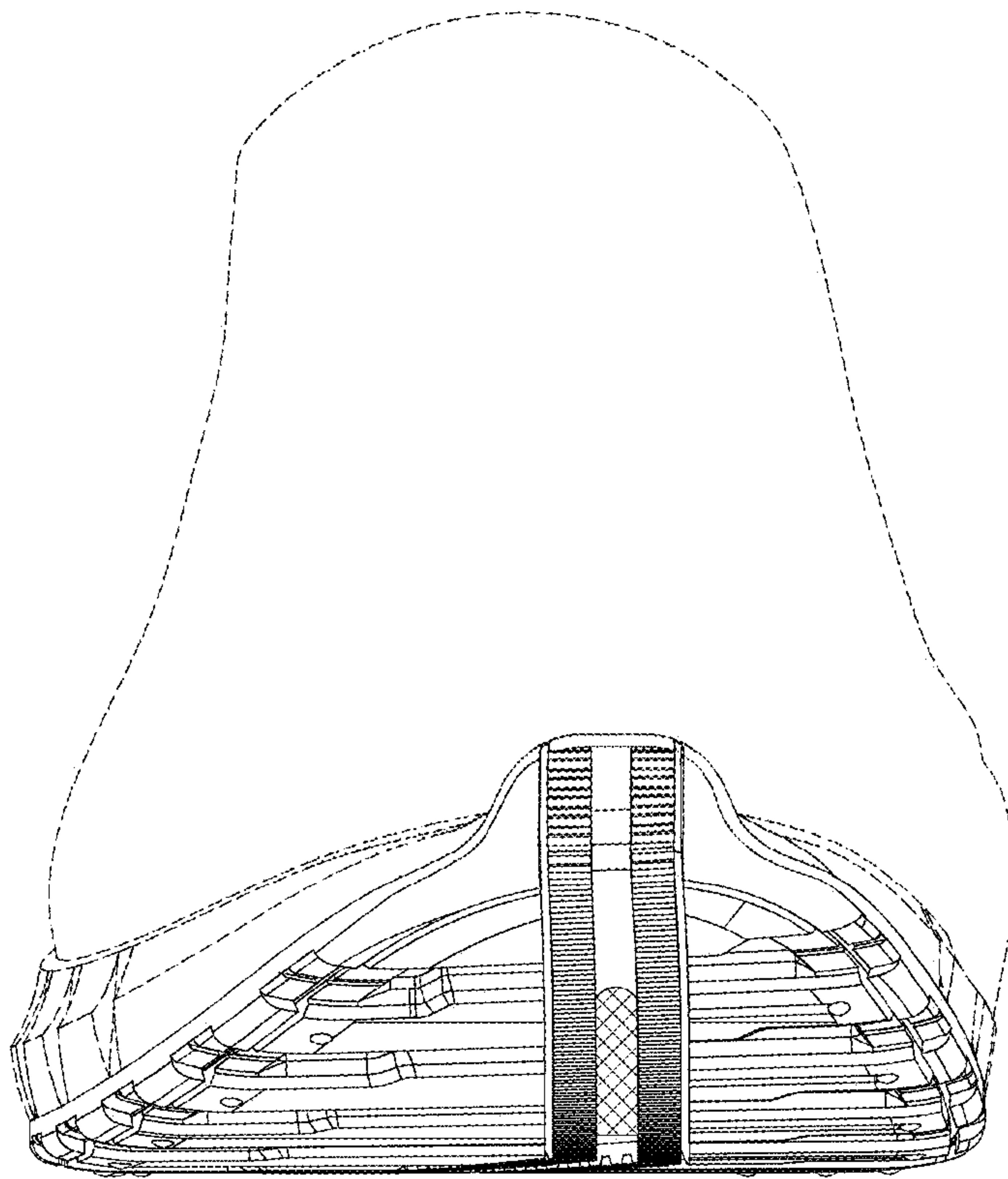

FIG.7

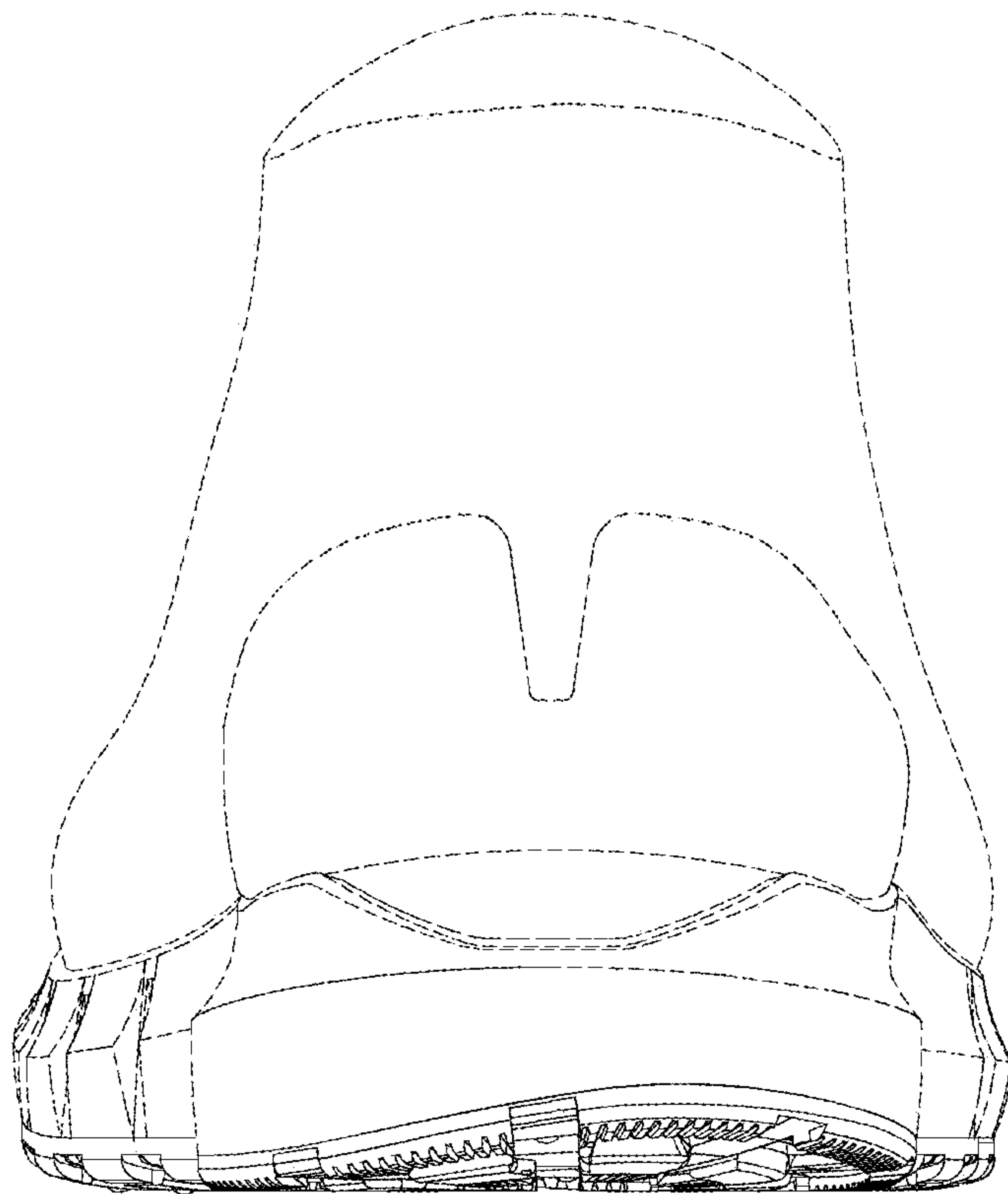

FIG.8