

US00D871022S

(12) **United States Design Patent** (10) **Patent No.:** **US D871,022 S**  
**Shipley** (45) **Date of Patent:** **\*\* Dec. 31, 2019**

- (54) **GARMENT**
- (71) Applicant: **NIKE, Inc.**, Beaverton, OR (US)
- (72) Inventor: **Allison Shipley**, Portland, OR (US)
- (73) Assignee: **NIKE, Inc.**, Beaverton, OR (US)
- (\*\*) Term: **15 Years**
- (21) Appl. No.: **29/646,929**
- (22) Filed: **May 8, 2018**
- (51) **LOC (12) Cl.** ..... **02-02**
- (52) **U.S. Cl.**  
USPC ..... **D2/828; D2/728**
- (58) **Field of Classification Search**  
USPC ..... D2/828, 839, 750, 759-760; 2/115, 108  
CPC ..... A41D 1/04; A41D 3/00  
See application file for complete search history.

- 2004/0055069 A1\* 3/2004 Clarke Fayle ..... A41D 3/00  
2/93
- 2009/0249529 A1\* 10/2009 Rodriguez ..... A41D 3/00  
2/97
- 2018/0193687 A1 7/2018 Petrakis et al.

**OTHER PUBLICATIONS**

Notice of Allowance dated Aug. 29, 2019 in Design U.S. Appl. No. 29/646,931, 6 pages.

\* cited by examiner

*Primary Examiner* — Barbara Fox

*Assistant Examiner* — J. Thorn, Sr.

(74) *Attorney, Agent, or Firm* — Shook, Hardy and Bacon L.L.P.

(57) **CLAIM**

The ornamental design for a garment, as shown and described.

**DESCRIPTION**

FIG. 1 is a front perspective view of a garment showing my design;

FIG. 2 is a front view thereof;

FIG. 3 is a first side view thereof;

FIG. 4 is a second side view thereof; and,

FIG. 5 is a rear view thereof.

The long-and-short broken lines immediately adjacent shaded areas form an unclaimed boundary, and form no part of the claim.

The even-length broken lines are directed to environment, represent unclaimed subject matter, and form no part of the claimed design.

The contrast in shading represents a contrast in appearance only and does not represent any particular color, material, texture, or finish.

(56) **References Cited**

**U.S. PATENT DOCUMENTS**

- 6,052,826 A \* 4/2000 Tolton ..... A41D 3/00  
2/108
- D714,525 S \* 10/2014 Payne ..... D2/828
- D716,527 S 11/2014 Miyamoto
- D746,550 S \* 1/2016 Roberts ..... D2/839
- D770,136 S 11/2016 Darmour
- D778,033 S 2/2017 Darmour
- D784,658 S 4/2017 Adrovic
- D800,419 S 10/2017 Ingram
- D810,401 S \* 2/2018 Darmour ..... D2/828
- D811,045 S \* 2/2018 Noll ..... D2/731
- D811,046 S \* 2/2018 Noll ..... D2/731
- D811,051 S 2/2018 Darmour et al.
- D821,063 S 6/2018 Borovicka et al.
- D828,977 S \* 9/2018 Lomax ..... D2/828
- D836,298 S 12/2018 Noll et al.
- D839,547 S \* 2/2019 Noll ..... D2/828
- D855,937 S \* 8/2019 Steiner ..... D2/728

**1 Claim, 5 Drawing Sheets**

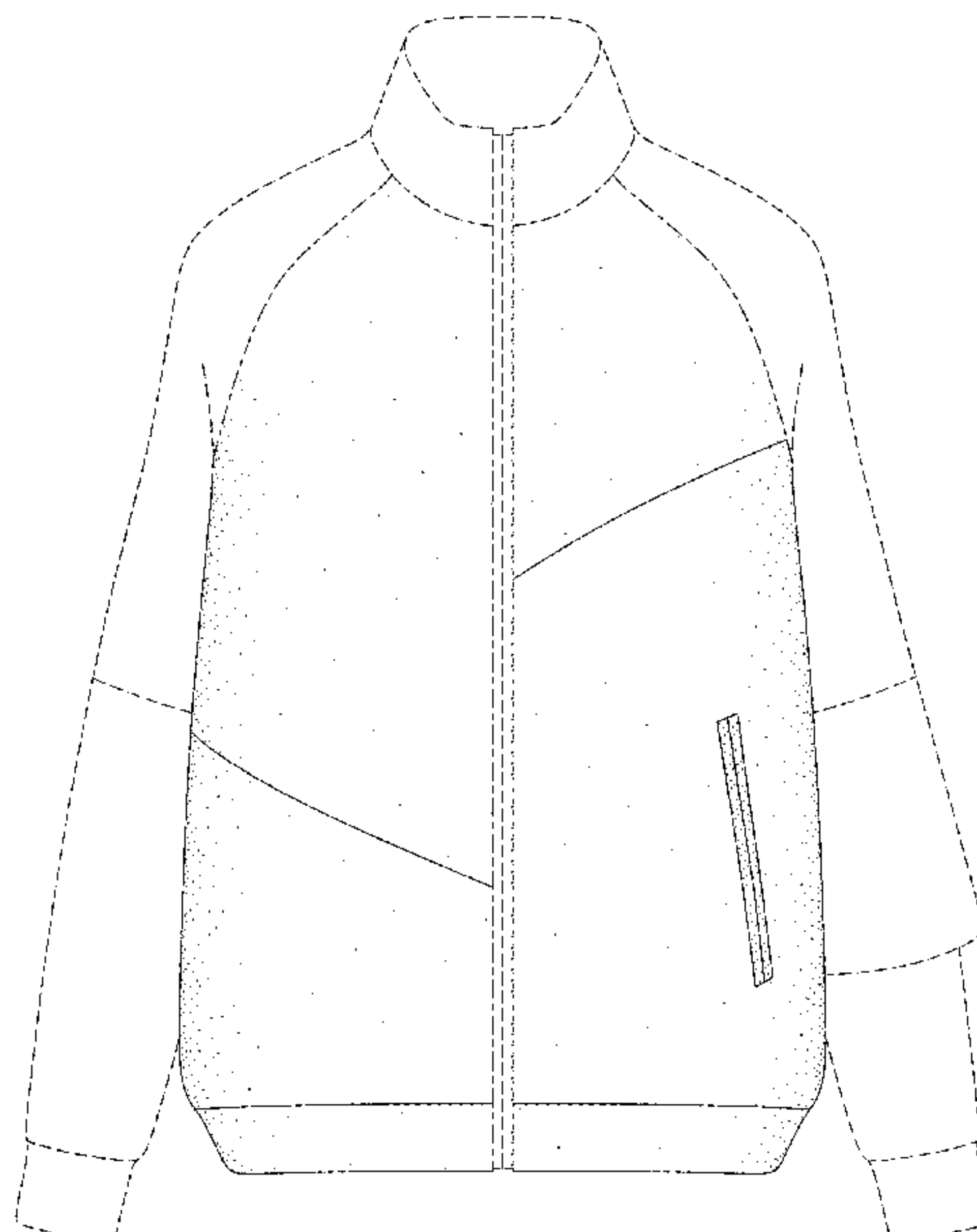

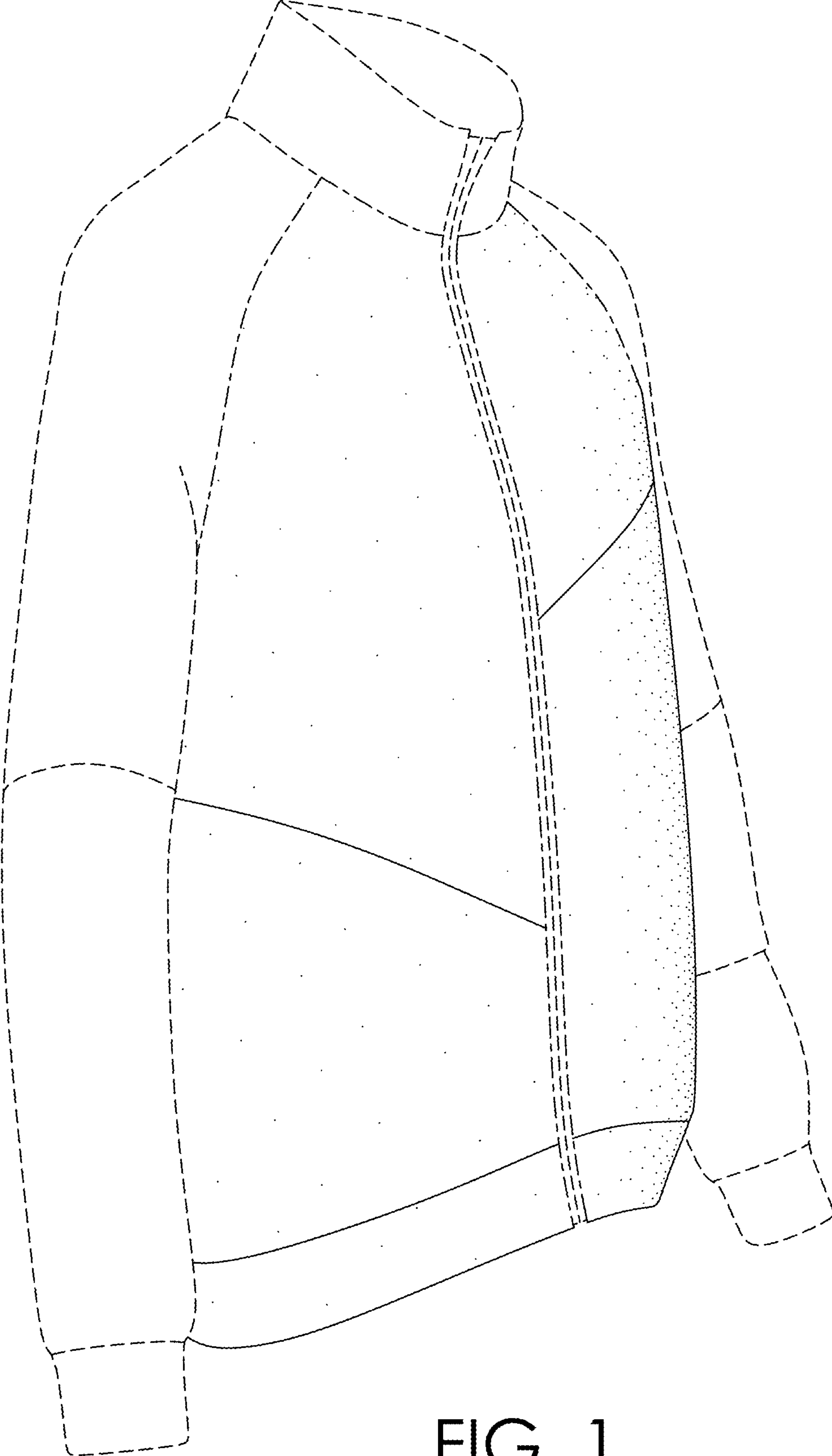

FIG. 1

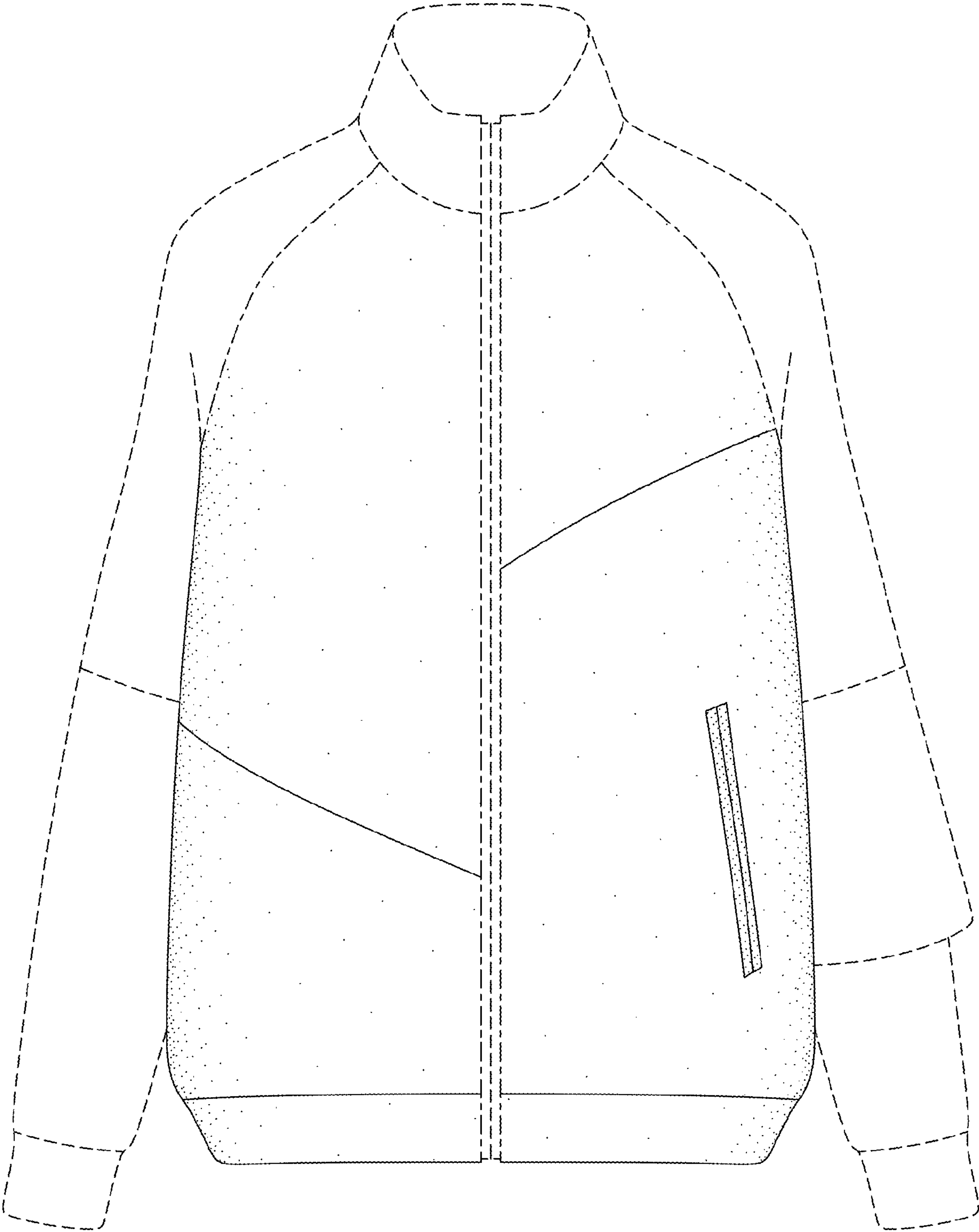

FIG. 2

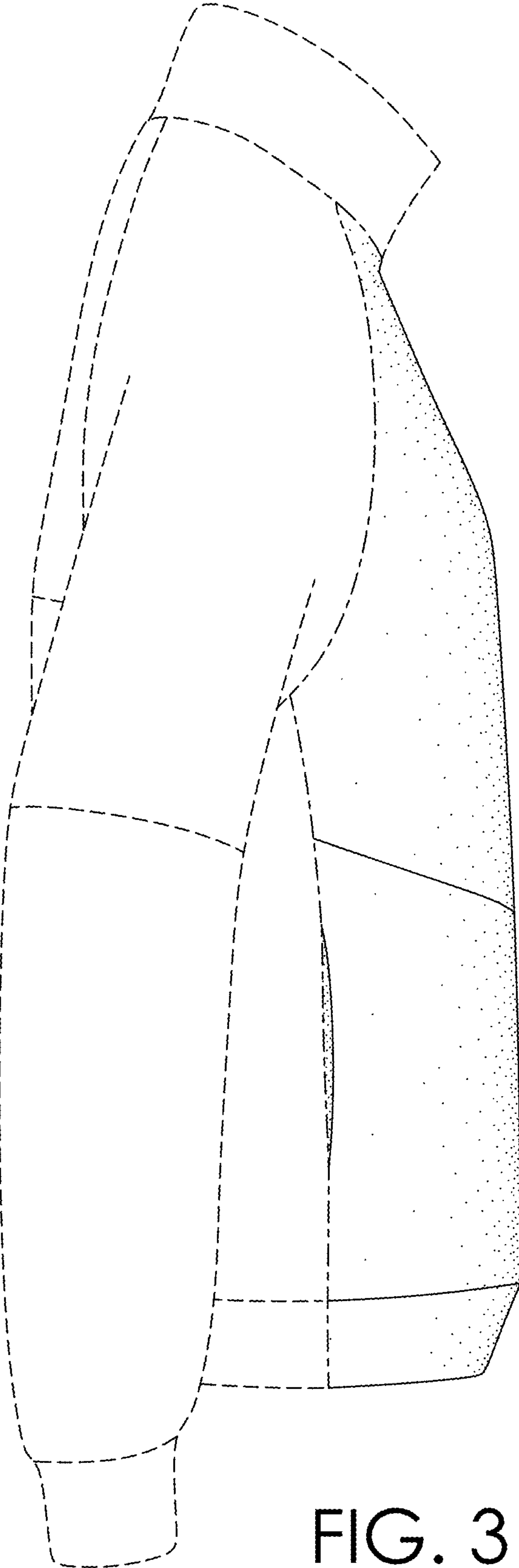

FIG. 3

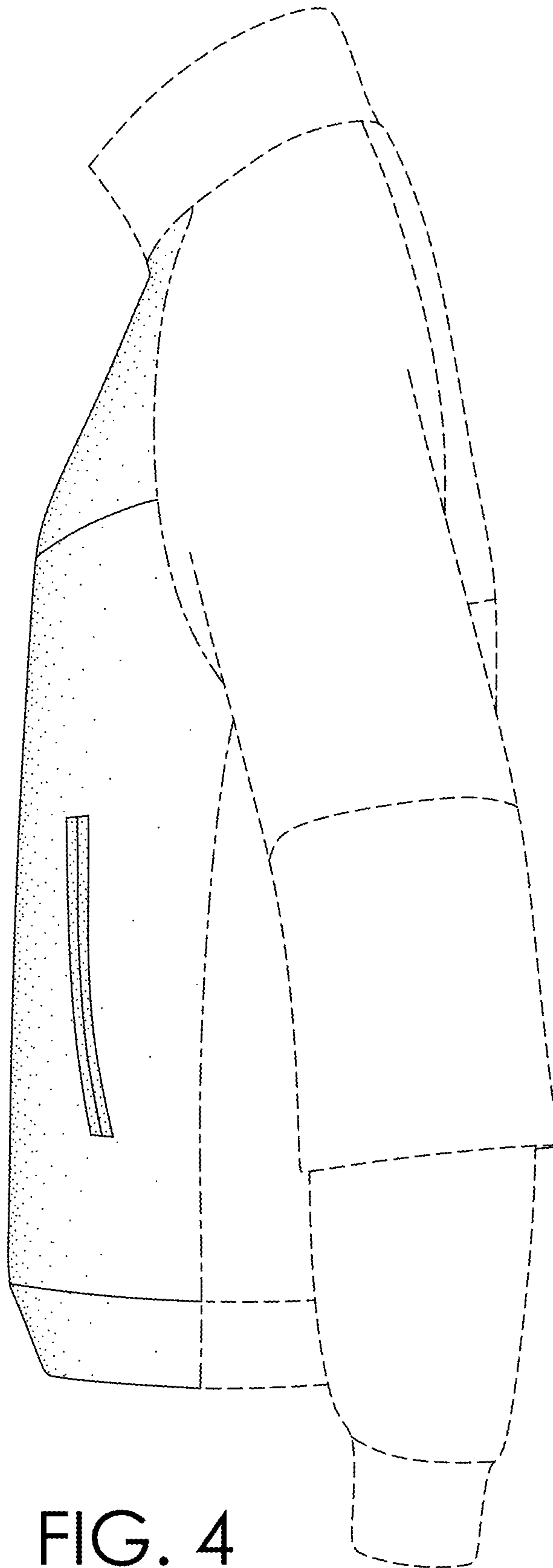

FIG. 4

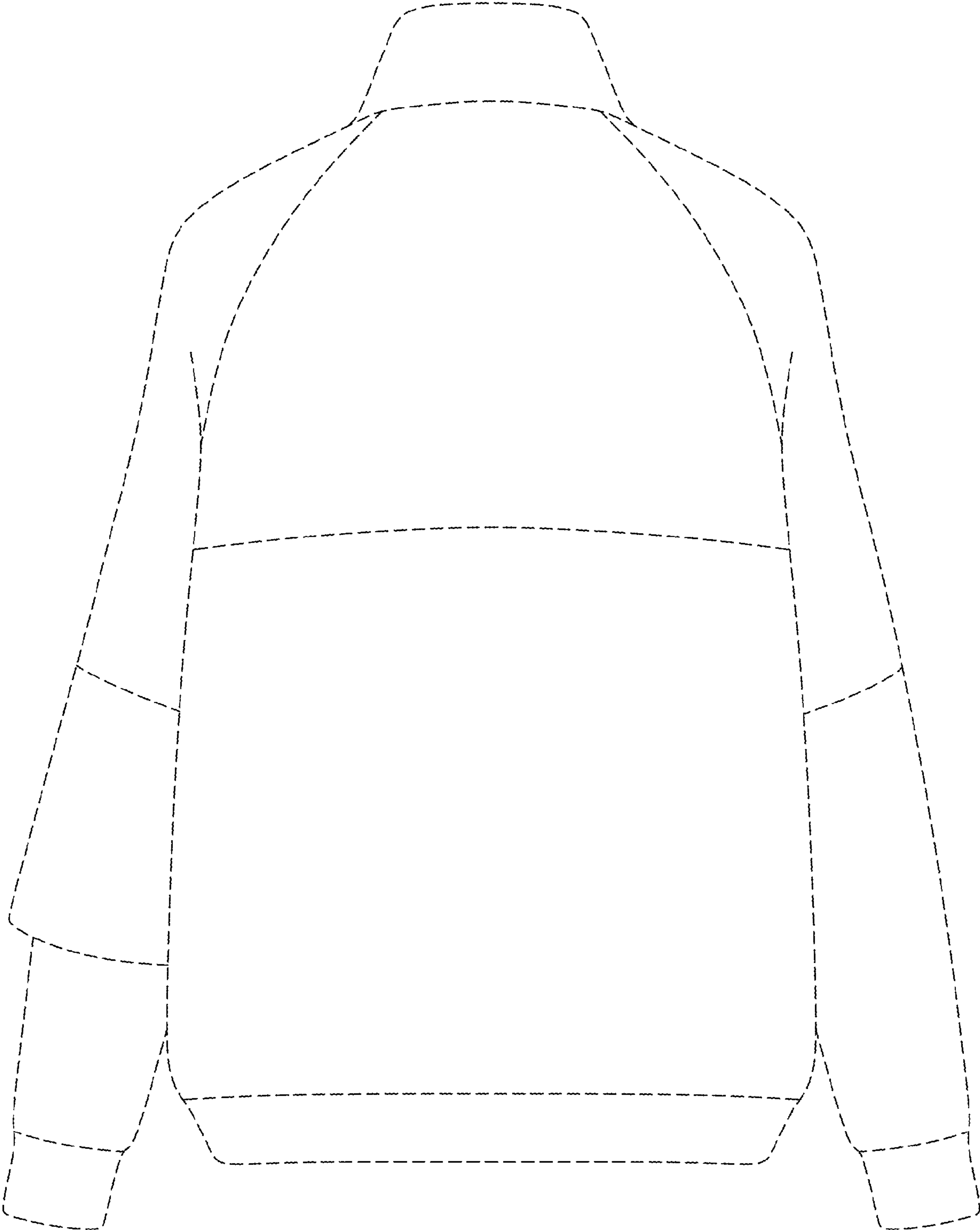

FIG. 5