



US00D870939S

(12) **United States Design Patent**
Tseng

(10) **Patent No.:** **US D870,939 S**

(45) **Date of Patent:** **** Dec. 24, 2019**

- (54) **HEADLIGHT FOR GOLF CARTS**
- (71) Applicant: **CHARLIE & BROTHER ENTERPRISE CO., LTD.**, Tainan (TW)
- (72) Inventor: **Chia-Hsi Tseng**, Tainan (TW)
- (73) Assignee: **Charlie & Brother Enterprise Co., Ltd.**, Tainan (TW)

D576,322 S *	9/2008	Higashikawa	D26/28
D586,013 S *	2/2009	Hsu	D26/28
D586,018 S *	2/2009	Hsu	D26/28
D606,676 S *	12/2009	Mulla	D26/28
D693,038 S *	11/2013	Kojima	D26/28
D717,978 S *	11/2014	Nishimoto	D26/28
D742,042 S *	10/2015	Li	D26/28
D748,829 S *	2/2016	Tateishi	D26/28
D772,452 S *	11/2016	Zheng	D26/28
D796,710 S *	9/2017	Deyaf	D26/28
D799,081 S *	10/2017	Lin	D26/28

(**) Term: **15 Years**

(21) Appl. No.: **29/669,457**

(22) Filed: **Nov. 8, 2018**

(51) **LOC (12) Cl.** **26-06**

(52) **U.S. Cl.**
USPC **D26/28**

(58) **Field of Classification Search**
USPC D12/16; D26/28-36; 362/459-468,
362/475-478, 485-487
CPC F21S 48/00; F21S 48/10; F21S 48/115;
F21S 48/225; F21S 48/1233; F21S
48/1266; F21S 48/1388; F21S 48/2268;
F21V 21/04
See application file for complete search history.

(56) **References Cited**

U.S. PATENT DOCUMENTS

D561,360 S *	2/2008	Wang	D26/28
D568,502 S *	5/2008	Kudo	D26/28

* cited by examiner

Primary Examiner — Angela J Lee

(74) *Attorney, Agent, or Firm* — Rosenberg, Klein & Lee

(57) **CLAIM**

The ornamental design for a headlight for golf carts, as shown and described.

DESCRIPTION

FIG. 1 is a perspective view of a headlight for golf carts showing my new design;
FIG. 2 is a front elevational view thereof;
FIG. 3 is a rear elevational view thereof;
FIG. 4 is a left side elevational view thereof;
FIG. 5 is a right side elevational view thereof;
FIG. 6 is a top plan view thereof; and,
FIG. 7 is a bottom plan view thereof.
The broken lines shown in the figures are included for illustrating unclaimed portions of the headlight for golf carts and form no part of the claimed design.

1 Claim, 7 Drawing Sheets

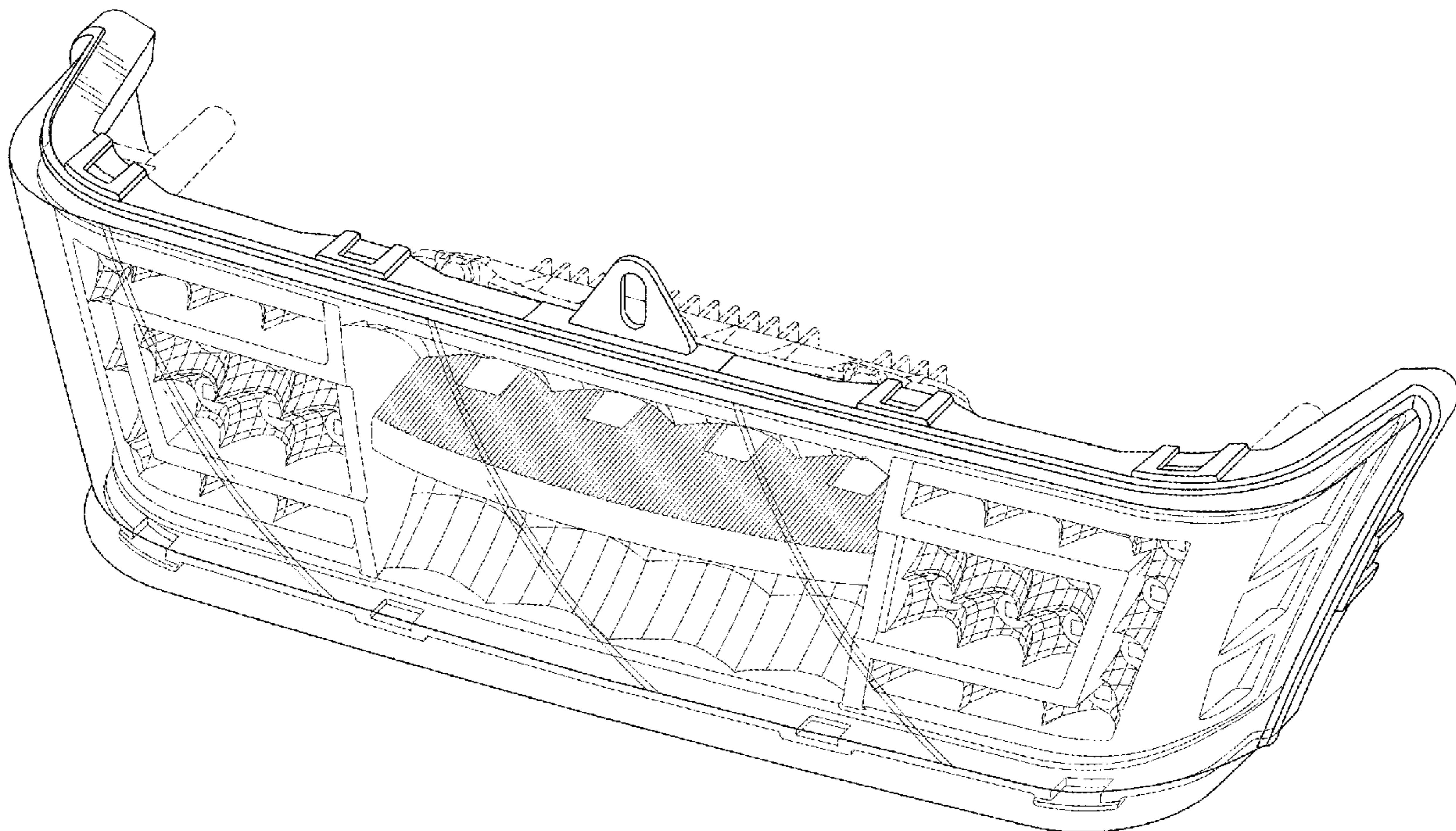

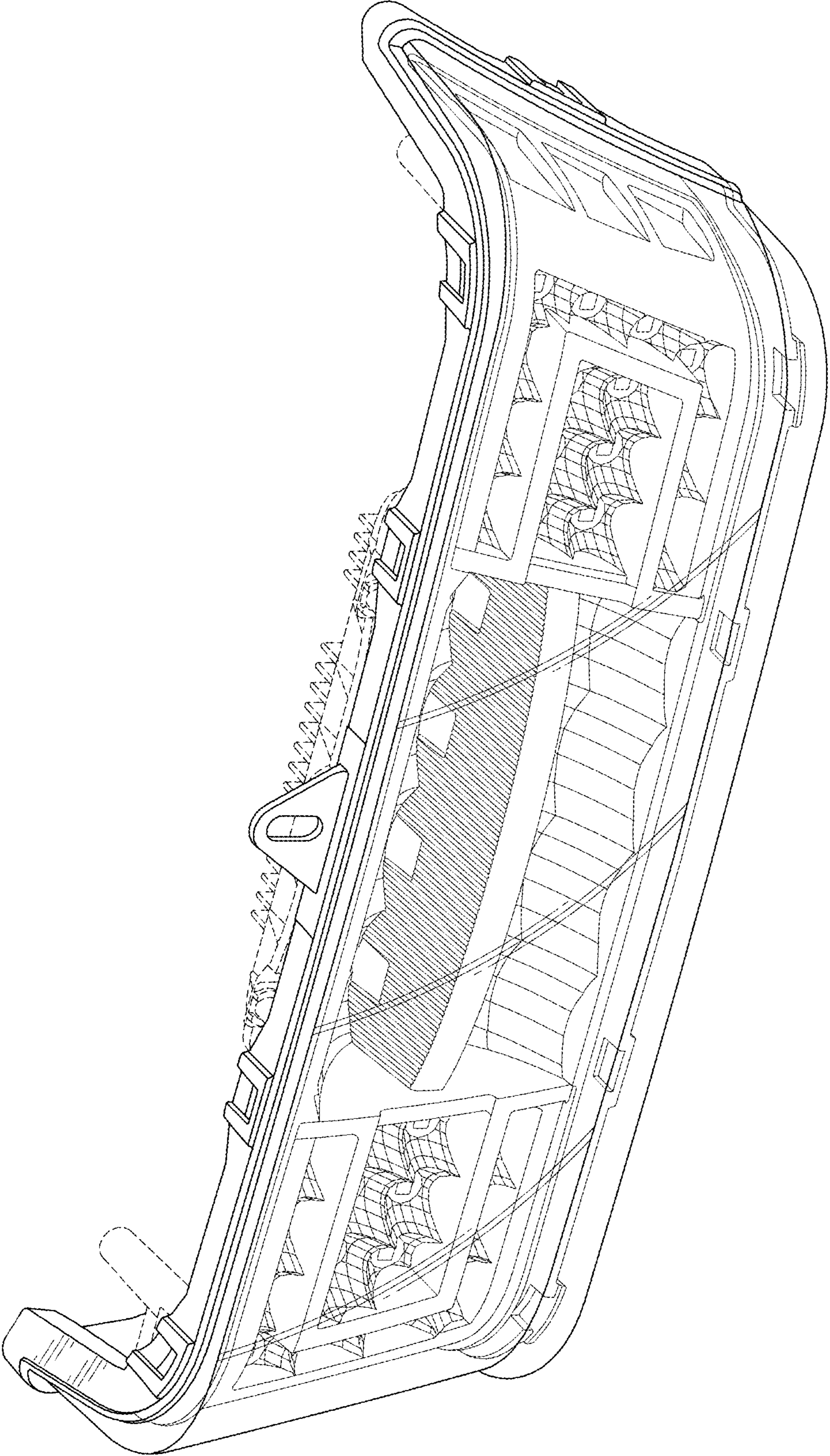

FIG. 1

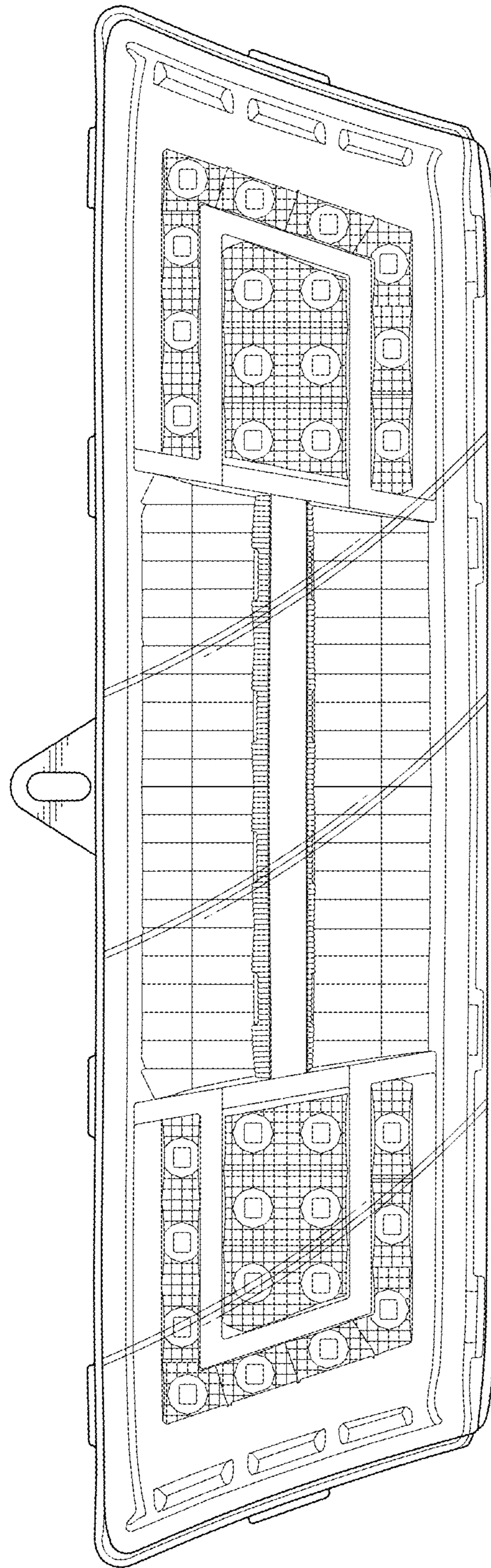

FIG. 2

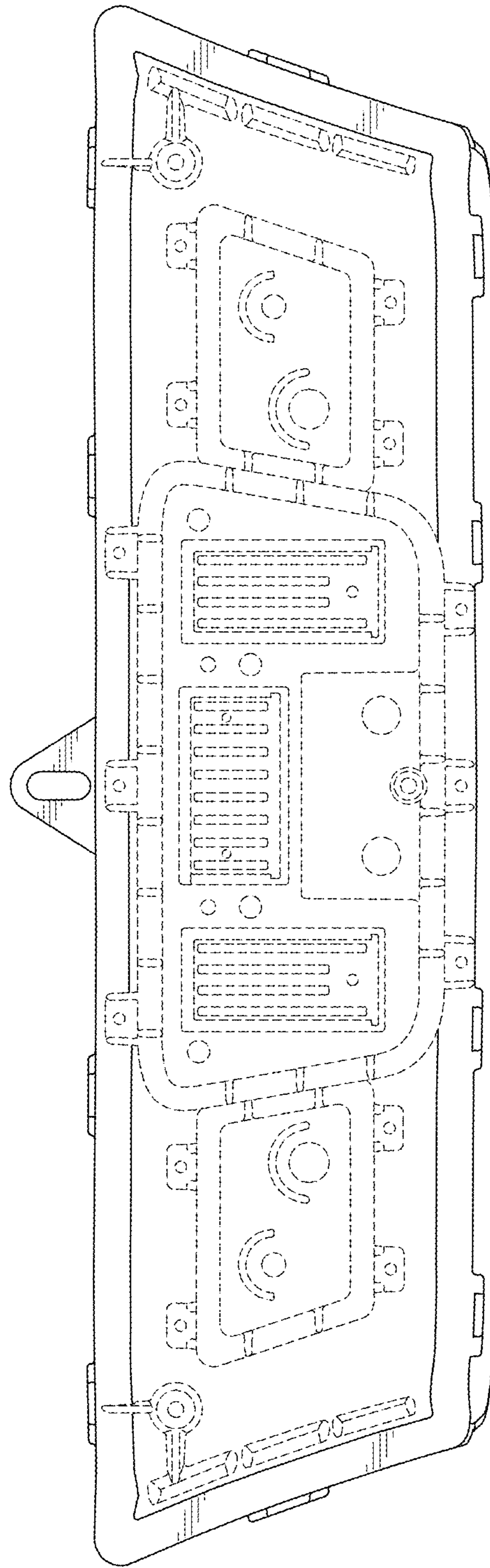

FIG. 3

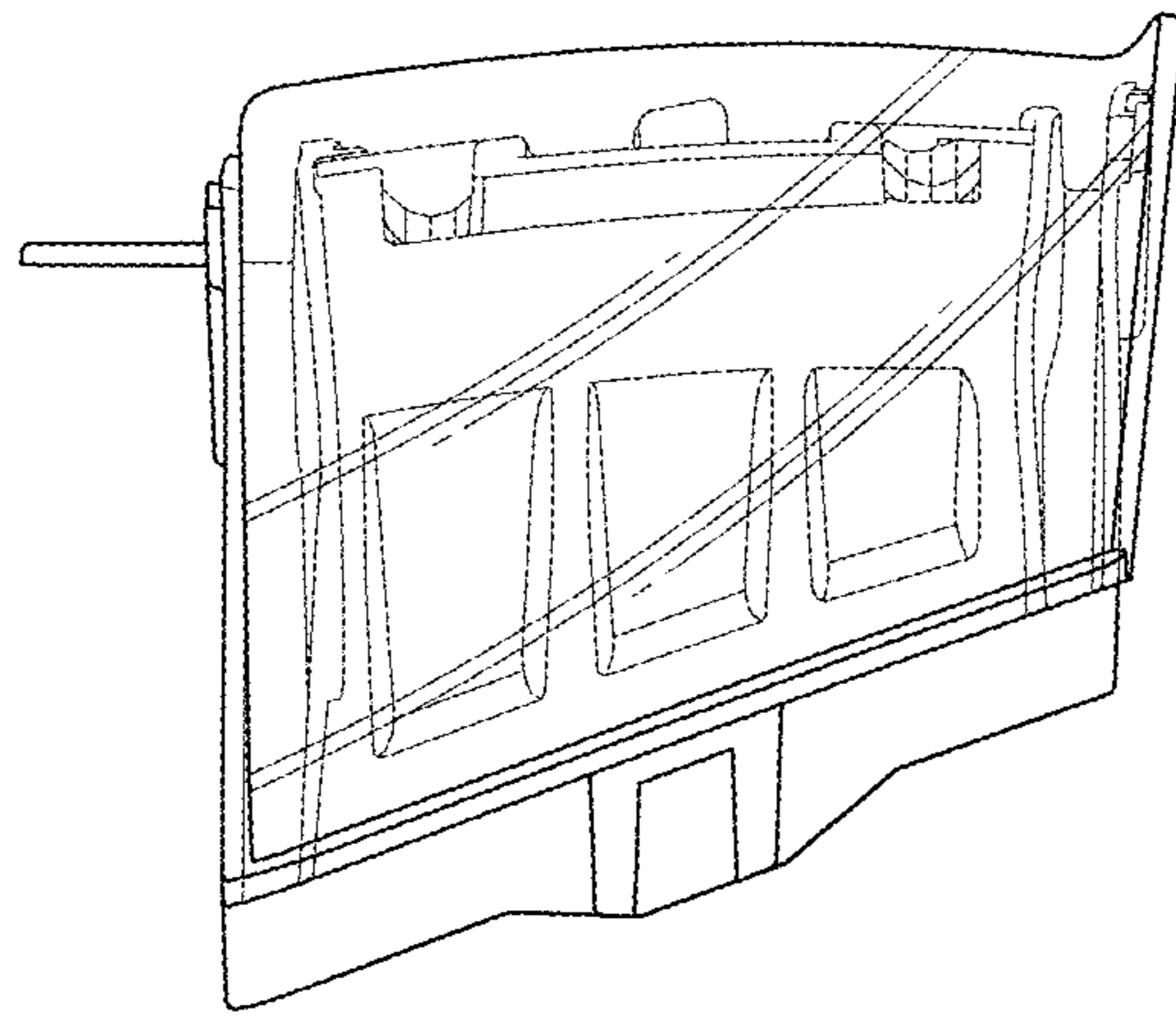

FIG. 4

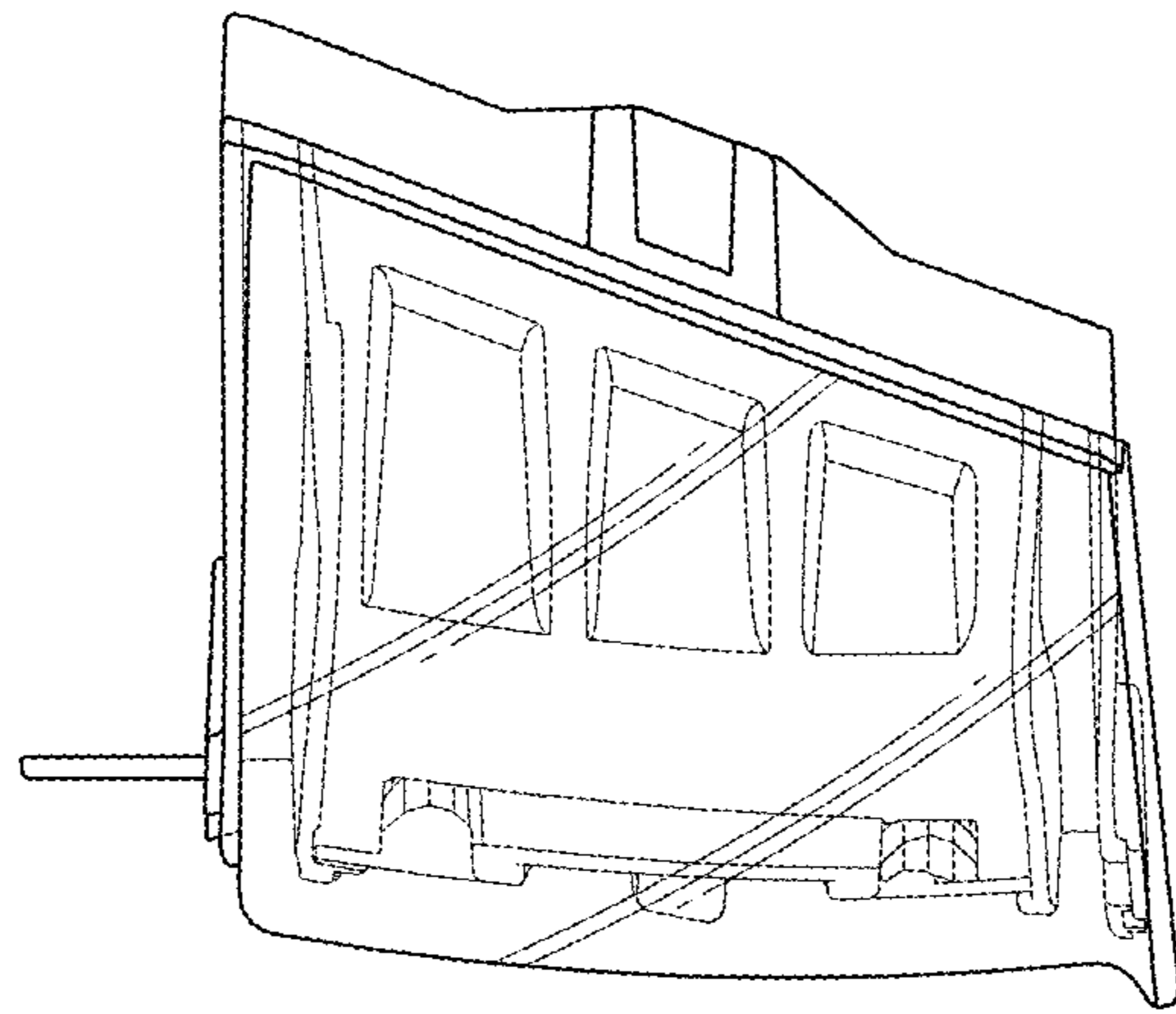

FIG. 5

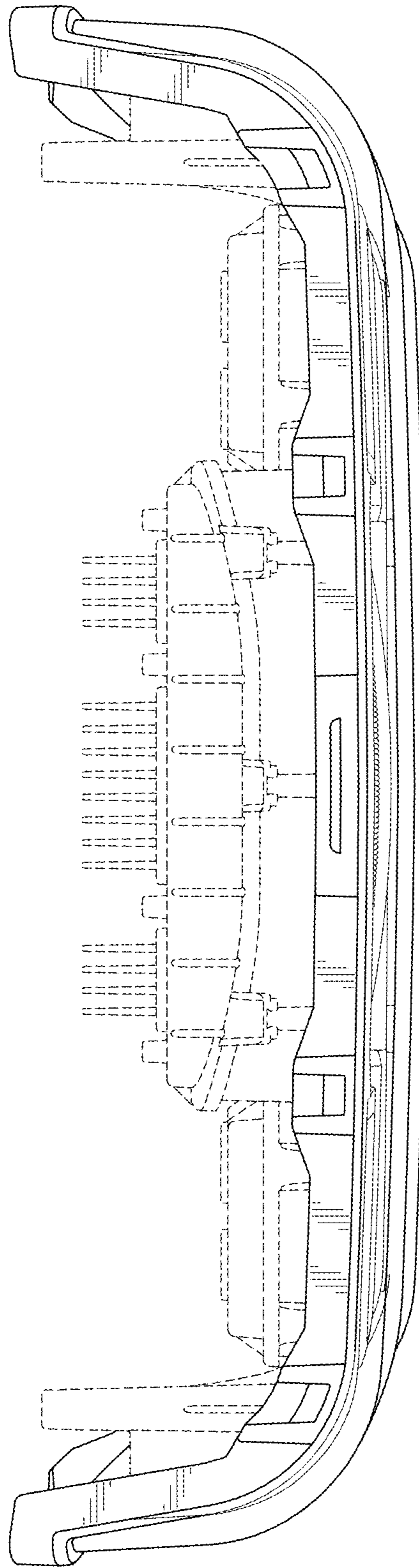

FIG. 6

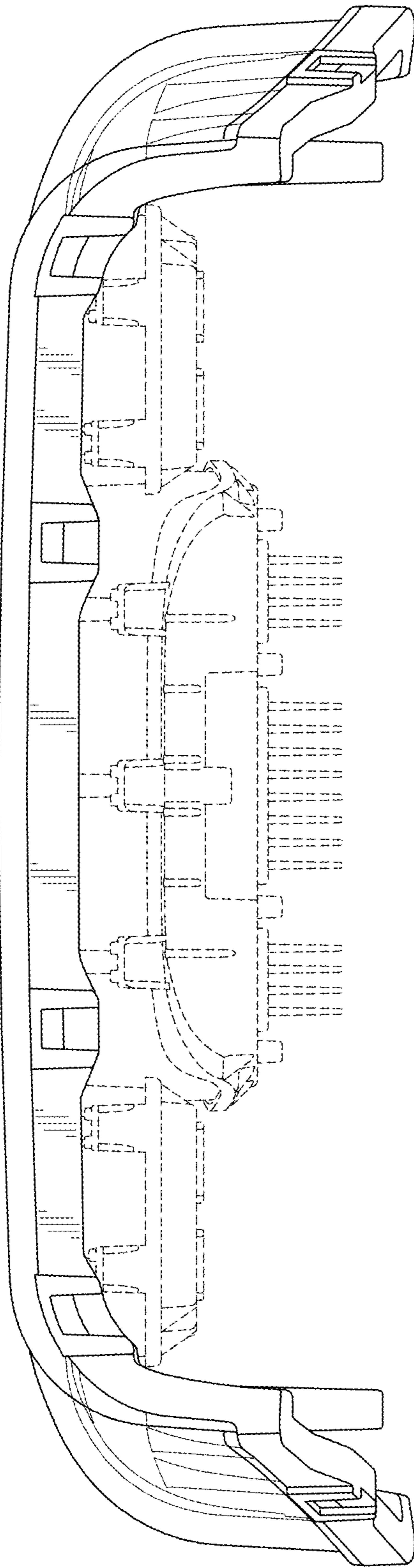

FIG. 7